

Radio Program Schedules by the Clock

WEDNESDAY

WIBA 1310 kc.	WISC 1400 kc.	WKOW 1270 kc.	WIBU 1240 kc.	WBBM 780 kc.	WENR-WLS 830 kc.	WGN 720 kc.	WMAQ 670 kc.
6:00 Surprise 6:15 Musical 6:30 Club 6:45	*Top O' The Morning The Rev. Cedarholm	Chore Time Chore Time	* Silent Silent Roundup	Paul Gibson Paul Gibson: News	Farm Bulletin Devotions Your Land News	Farm Hour and News P. M. Show News	News Town and Farm News
7:00 News Musical 7:15 Musical 7:30 Journal News 7:45 Musical	* Top O' Morning Hina News Top of the Morning: News	Farm Program News Chore Club: News	* News: Farm Service News * Farm News	News Roundup News Listen To Cliff	Sara Riders Bob Atcher Happy Hank News	Record Revellie News: Revellie Record Revellie	Norman Ross Norman Ross: News
8:00 Musical Clock 8:15 Betty 8:30 Eddy Arnold 8:45	* Breakfast Club Breakfast Club	Coffee Club: News Coffee Club	* News: Musical Clock Musical Clock	News Coast Pickup Time (Shopping)	Breakfast Club Breakfast Club	News Two Ton Baker Telephone Quiz Today's the Day	Your Neighbor Norman Ross
9:00 Welcome Travelers 9:15 9:30 9:45	* My True Story Shoppers Special	Reverend Esp Ser It With Music	* News: Pioneers Freddy Martin Sweet Music	Blind Crosby Bell Godfrey Arthur Godfrey	My Story My Story Betty Crocker Victor Lindlar	News Vaughn Monroe Viviana Gals Answer Man	Welcome Travelers Shoppers for Two Loramy Dis
10:00 Betty Case 10:15 Jack Birch 10:30 10:45	* Shoppers Special Pick a Date	Behind the Story Your Neighbor Howard	Women's News Job Service Mid-Morning Matinee	Arthur Godfrey Grand Slam Rosemary	The WLS Rangers Kitchens Club News	News The Bob Public Show	Love and Learn Doctor's Office Jack Birch Lora Lewton
11:00 * Linda's Let Love 11:15 * Trading Post 11:30 * News 11:45 * Roundup	* House Party * To the Ladies Happy Holiday	Woman's World Dick Haymes While You Work Jackpot Quiz	News: Morning Matinee Headlines Farm News	Wendy Warren Audt Jenny Helen Trent Our Gal Sunday	House Party W. Klerman Farm World Today	Kate Smith Lynn Ross Temp-tones News	Here's Norman Ross Here's Norman Ross
12:00 * News: Roundup 12:15 * Farm Service 12:30 * News 12:45 * March Time	* Bankbase Hina News The Bob Swanson Show	R.P.D. 1070 Markets: Uncle Julius	Music: Markets News: Mkts. Farm and Home	Big Sister Va Perkins News Guiding Light	Dinner Bell L. Burlington	Let's Have Public Farm Markets News	News Elizabeth Hart The Food Magician
1:00 * Double or Nothing 1:15 * Calendar 1:30 * Music in Music	* The Bob Swanson Show The Bob Swanson Show	Ladies Fair Queen for a Day	* Music Booth * B. Band Hawaii Music	David Harum Hilltop House Music Paul Gibson	Talk Your Way Out Ladies Be Seated	Tune Test Marriage Bureau F. MacCormack	Life Beautiful Road of Life Pepper Young Right to Happiness
2:00 * Life Beautiful 2:15 * Pepper Young 2:30 * Right to Happiness 2:45	* Talk Your Way Out Ladies Be Seated	Luella Mortenson The Bob Swanson Show	* Music Booth * B. Band Hawaii Music	David Harum Hilltop House Music Paul Gibson	Talk Your Way Out Ladies Be Seated	Tune Test Marriage Bureau F. MacCormack	Life Beautiful Road of Life Pepper Young Right to Happiness
3:00 * Backstage Wife 3:15 * Stella Dallas 3:30 * Lorenzo Jones 3:45 * Wilder Brown	* Galen Drake Tune Time Variety Jamboree	Cowboy Jamb. Gabriel Heatter L. Wolk Jamb.: News	Bible Fellowship * News Dine Schools	Shyne Does Pay News Look at Life News	Galen Drake Tune Time Martha and Helen	Radio Quiz You Can't Lose Linda's 1st Love Editor's Daughter	Backstage Wife Stella Dallas Lorenzo Jones Wilder Brown
4:00 * News: Madison 4:15 * Madison 4:30 * Madison 4:45	* Variety Jamboree Uncle Dick's ABC Club	Harmony House Harmony House	* Melody Hour Association Serenade	Paul Gibson Billy Leach: News Gold Coast	Capt. Stubby Buccaneers News Beulah Karney	I Love a Mystery Marshall Sent Sons of Bill Front P. Farrell	A Girl Marries Sorta Faces Life News Front P. Farrell
5:00 * Light-Up Time 5:15 * News of World 5:30 * Your Name 5:45 * Music: News	* News: Fiesta 5:15 * News 5:30 * News 5:45 * News	News: Fiesta Dinner Music Gabriel Heatter I Love a Mystery	* Sports Time 5:15 * News 5:30 * News 5:45 * News	Beulah Jack Smith Club 15 Edward Murrow	News Ralph Yoha Loza News	Number Please News of World 6:30 Special E. V. Galtschorn	Jimmy Blade News of World 6:30 Special E. V. Galtschorn
6:00 * This Is Your Life 6:15 * This Is Your Life 6:30 * This Is Your Life 6:45	* Doctor Q Sherlock Holmes	Can You Top That? International Airport: News	Serenade in Music News Old Times Jamboree	Mister Chanelson Doctor: Christina	Doctor Q Sherlock Holmes	Serenade at Seven International Airport: News	This Is Your Life The Great Gliders Eve
7:00 * Break the Bank 7:15 * The District Attorney 7:30	* Mystery Playhouse The Croupier	Mister Feathers Family Theater	Old Times Jamboree Old Times Jamboree	Groucho Marx Bing Crosby	Mystery Playhouse The Croupier	Pulton Lewis This is the Story Theater	Break the Bank District Attorney
8:00 * The Big Story 8:15 * The Big Story 8:30 * The Big Story 8:45	* Lawrence Walk On Trial	Pull-in Lewis Newslet Dance Music	Burns and Allen Lum Time Abner	Lawrence Walk On Trial	Judge Hardy Family of Stars	The Big Story Curtain Time	The Big Story Curtain Time
9:00 * News: 1310 9:15 * Club 9:30 * Club 9:45	* Hinn News Joe Hesel The Ed Silvera Show	News Sports Unexpected Dance: News	* At Your Request * At Your Request * At Your Request	News Dance Orch. Billy Leach To Be Ann'd	News Remember When Bob Elson Platter Party	Dr. Bradley Detective Call News: Songs Chicago at Night Harvest Moon	Light-Up Time Ben Light Herv Kern Dance Band Homemakers Morning Variety Show
10:00 * News: 1310 10:15 * Club 10:30 * Club 10:45	* News: The Midnight Admission Madison: News	* Silent Silent Silent	News: Dick LaSalle Orch. Lora Foster Orchestra	News: Dick LaSalle Orch. Lora Foster Orchestra	Art Link Eddie O'Neil Ferdie Naz Lenny Herman	News: Buddy Morero Orch. Teddy Phillips Orch.: News	News John Conrad America United

* Starred programs are also carried on corresponding FM stations. FM channels: WIBA-FM 101.5 M. WWCF (WIBU) 94.9 M. WISC-FM 98.9 M.

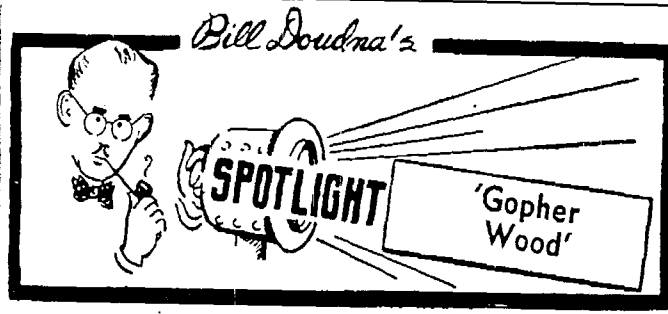

TIP O' THE MORNING: It isn't official yet, but Coach Bud Foster probably will go on the air with a basketball program Wednesday nights beginning Nov. 30. If the deal goes through, the show will be on WIBA at 7:30, with Lou Laudman asking the questions.

Mrs. Behariell to Aid Guild Play



PATRICIA BEHARRIELL

Patricia Behariell, newcomer to Madison, has been appointed technical director for the Madison Theater Guild's production of "I Remember Mama." She is a former student and stage manager at the Pasadena, Calif., Playhouse. A native of London, Ont., Mrs. Behariell is instructor in stagecraft at the University of Western Ontario and technical director of the London Little Theater's summer schools. Mrs. Behariell is in charge of set design and construction for the Guild play, to be given at 8 p. m. Friday in West high school and at 8 p. m. Saturday in East high school.

Bascom theater, which for 10 years has been used rarely for plays, will reopen as a home of drama on Nov. 21 and 22, when the Wisconsin Idea theater will present "Gopher Wood."

The three act drama about shipbuilding was written by Edward L. Kamarck, regional playwright for the Idea theater. Martha Van Kleeck, another member of the theater staff, will be director. Admission will be by invitation. Closed except for lecture use since the opening of the Memorial Union's modern theater wing, old Bascom, refurbished with new drapes and electrical equipment, now becomes the place for experimental productions of the Wisconsin Idea theater. It also probably becomes the only theater in the Midwest devoted entirely to production of new plays.

The Wisconsin Idea theater was established at the university in 1945 under the leadership of Prof. Robert E. Gard. It seeks particularly to stimulate and aid people of the state in dramatics. Paul Knoke will play the leading role in "Gopher Wood," supported by Frank Andrus, Gordon Young, Al Demers, James Myers, Robert Lyon, Thomas Detienne, Jeanne Nicholson, Terry Wells, Ronald Gehr, Sylv Misoy, and Nancy Boebel. All are University of Wisconsin students.

Paul Knoke will play the leading role in "Gopher Wood," supported by Frank Andrus, Gordon Young, Al Demers, James Myers, Robert Lyon, Thomas Detienne, Jeanne Nicholson, Terry Wells, Ronald Gehr, Sylv Misoy, and Nancy Boebel. All are University of Wisconsin students.

PIANO MUSIC: Mrs. Earl J. Cooper, instructor in piano at the University of Wisconsin music school, will play tonight at a meeting of Phi Beta, national honorary music and speech sorority. The group will gather at 7:30 in the home of Mrs. V. E. Kivlin, 822 Oneida pl.

Mrs. Cooper will play "Rigaudon," "Nocturne in F Sharp Major," Chopin; "Nocturne in D Flat," Chopin; "Rhapsody in G Minor," Brahms; "Die Lorelei," Liszt, and "Toccata," Jelobinsky.

THE MESSIAH: Handel's "The Messiah" will be presented at

10:55 News
11:00 Polka Time
11:30 Marching Along
11:45 Sacred Music Program P. M.
12:00 News
12:05 Memory Waltzes
12:30 Mills Brothers
12:45 Story in Hawaii
1:00 News
1:05 Gordon MacRae
1:30 Story of the King
1:45 Down Memory Lane
2:00 Modern Music Capers
2:30 Matinee Dance
2:45 News
3:00 Music Party
3:30 Simochi King
3:45 News
4:00 Juice Box Jamboree
4:30 Vaughn Monroe
4:45 News
5:00 Ken Griffin
5:30 Kitchie Storytime
6:00 Off the Record
6:30 News
6:45 Musical Menu
7:00 News
7:15 Request Show
7:30 News
8:05 Request Show
8:20 Women Forget to Smile
8:30 Package of New Records
8:45 Twilight Time
9:05 News
9:15 Blue Barron
9:30 Al Morgan
9:45 Tropical Gardens
10:00 News
10:05 Don Pablo
10:15 News
10:20 Benny King
10:30 Benke
10:45 News
11:00 News
11:15 Phil Harris (to 12:30)

WHA and WMA-FM

7:30 Band Wagon
7:45 Morning News
7:57 Weather Report
8:00 Morning Melodies
8:30 Physical Universe
8:45 News and Views
9:00 Young Experimenters
9:54 Job Bulletin Board
9:55 Weather Report
10:00 Homemakers Program
10:30 League of Women Voters
10:45 News and Views
11:00 History of the Far East
11:50 Noon Musicale
9:35 P. M.
12:20 News
12:30 Farm Program
1:30 Chapter a Day
1:30 Journey in Musicland
1:57 Weather Report
2:00 Scandinavian Life
2:30 Music of the Masters
3:50 Radio Journal
4:15 Organ Melodies
4:30 News
4:30 The Red Feather Man
4:45 Music You Want
5:00 Musical Varieties
5:45 News
6:00 Organ Reveries
6:30 Dinner Music
7:30 Chapter a Night
8:00 U. S. History
8:30 News
9:00 FM Concert
10:55 Night News (to 11)

Only the SUPER POLISH gives you a SUPER SHINE

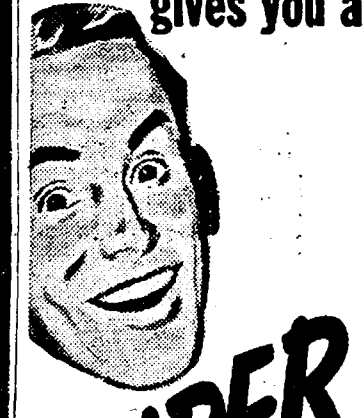

So many others do. So many, in fact, that Four Roses far outsells any other brand at or above its price.



it's SUPER BRIGHT it lasts days longer it gives superior leather protection and recolors too



Watch fewer brush strokes bring up the shine... Fast-Fast-Fast 10c will show you the difference between GRIFFIN ABC and any other polish at any price... so for 10c why wait... start now to enjoy more shine with less shoe shining! Black • Brown • Tan • Oxblood

Today's Radio Highlights

Music
6 p. m.—Light Up Time (WIBA): Frank Sinatra, Lucille Norman; "The One I Love," "A Thousand Violins," "Oh Marie," "The Merry Dance," "A Man Wrote a Song," "Jimmy Blade (WMAQ): "Feather Your Nest," "Dime a Dozen," "At Sundown," 6:15 p. m.—Jack Smith (WBBM) and Dinah Shore; "Who Swell," "Mule Train," "These Foolish Things," "Merry Christmas Polka," 6:30 p. m.—Club 15 (WBBM): "I Oughta Know More," "A Face in the Crowd," "Poker Polka," "Sweetheart Semicolon," "There's No Man Like a Snowman." 8:30 p. m.—Ring Crosby (WBBM): with Bob Crosby and Bob's daughter, Cathy. 9:45 p. m.—Johnny Mills Orchestra (WFOV): at Sun Prairie. 10:30 p. m.—Concert Master (WIBA): Thomas L. Thomas and orchestra; "Swing Low, Sweet Chariot," "Who Is Sylvia?" "I Love Thee," "Songs My Mother Taught Me," "Guaracha," "Marriage of Figaro" overture.

Quiz
8 p. m.—Break the Bank (WIBA): Hughes sisters return to try for \$1,500.

Sports
10:15 p. m.—Ivy Williamson (WIBA): looking ahead and backward.

Discussion
11:30 p. m.—America United (WMAQ): "Should We Have a National Health Insurance Program?"

For Children
9:30 a. m.—Young Experimenters (WHA): "Working Water." 4:30 p. m.—Uncle Dick (WISC): "Bugs Bunny in Storyland." 5 p. m.—Playtime (WIBA): "A Name for Kitty."

Drama
7 p. m.—Mr. Chameleon (WBBM): works on murder of girl

EAGLE STAMP

Jonite

6 LUCKY PEOPLE WILL BE AWARDED FILLED EAGLE STAMP BOOKS

"Listen For Your Name" WIBA 6:30 p.m.

Miscellaneous

7:30 p. m.—Great Guildersleeve (WMAQ): discovers crowded living room is not conducive to romance. Dr. Christian (WBBM): meets girl who, mother claims, has incurable brain disease. 8 p. m.—Mystery Playhouse (WISC): Boris Karloff in "The Devil Takes a Bride." 8:30 p. m.—Mr. District Attorney (WIBA): probes hit-and-run case, finds a psychopath who is a family drinker. 9 p. m.—Theater (WKOW): "Maureen O'Sullivan and Gene Raymond as Elizabeth Barrett and Robert Browning in "By Sun and Candlelight," James Gleason, host. 9 p. m.—Big Story (WIBA): North Dakota reporter suggests ruse which brings a killer's confession. 9:30 p. m.—Curtain Time (WIBA): boxing, romance, and a race-horse... Lum and Abner

Photo Finishing
Cameras and Supplies

UNIVERSITY PHOTO SHOP

Get the sign of the Camera

648 State Street Phone 5-3784

Always Say

FOX DELUXE BEER

FAMOUS FOR QUALITY

PETER FOX BREWING CO. Chicago, Ill.

Dial 6-9057

"You can always spot an Arthur Murray Graduate"

OPEN 10 a.m. to 10 p.m.

THEY DANCE THE RUMBA LIKE THE CUBANS

says Xavier Cugat

WHEN I see a couple dancing the Rumba with Latin nonchalance, economy of movement yet precision, a real feeling for the rhythm, I can bank on it... Those dancers have learned their Rumba at Arthur Murray's.

Heed the maestro's words... Come to Arthur Murray's and learn the Rumba correctly. You learn faster with Arthur Murray's Magic Step Method. And you acquire smart technique along with the latest steps.

Come in or phone today... Learn the Rumba or any new dance in a few hours. Dial 6-9057.

American Dances—Latin Dances—Folk Dances
Club Dance Every Saturday Night. 8:15 to 10:15 P. M.

ARTHUR MURRAY

20 1/2 E. Mifflin St. — 2 Doors East of Strand Theater

EASY WAY TO KILL MICE

Just put Mouse Seeds in a saucer and place where mice appear. Mice eat the kernels of the tiny, chemically treated grain; then they die. Clean, Easy. No baits, no traps, no mess. Excellent results for over 50 years. Insist on Mouse Seeds—made only by Reardon. At drug and other dealers. No mail orders. W. G. Reardon Laboratories, Inc., P. O. Chester, N. Y. *Reg. U. S. Pat. Off.

DROP EVERYTHING!

GET YOUR CAR SET FOR WINTER... NOW

GULFLEX

This method of lubricating gives you the right grease in the right places in the right amounts.

GULFPRIDE

After draining and cleaning your crankcase, a refill with winter grade Gulfpride oil will give extra protection to your motor.

BATTERY

Avoid that "dull thud" by having your battery checked against cracks, plate deterioration, or other factors leading to battery breakdown.

TIRES-TUBES

A check of your tires will indicate whether there is need for rotation, replacement, or economical recapping.

RADIATOR

Naturally you will want antifreeze. But to be doubly safe, get a radiator flush plus a check-up of your thermostat, hoses and hose connections.

GENERAL

Spark plugs, distributor points, carburetor, generator, and headlights need attention to make them quicker and to save the life of your battery.

Of course we don't mean... literally speaking... that you should drop everything... but we do suggest that you attend to winterizing your car very soon.

Stressing the importance of this service cannot be overdone, for proper lubricants and check-ups go a long way toward making cold weather driving safer, smoother, easier.

To add to the life and serviceability of your car get Gulf Protective Maintenance Services now.

Stop where you see the sign of the Gulf Orange Disc.

BADGER PETROLEUM COMPANY AND ASSOCIATE DEALERS

FOR THE LIFE OF YOUR CAR... GO GULF

WFOV-FM

8:00 Yarn Patrol
8:30 Clockwatchers
8:45 Ben Light
9:15 Herb Kern
9:30 Dance Band
10:00 Homemakers
10:30 Morning Variety Show