Radio Program Schedules by the Clock

THURSDAY

	WIBA 1310 kc.	WISC 1400 kc.	WIBU 1240 kc.	WKOW 1070 kc.	WBBM 780 kc.	WENR-WLS 890 kc	720 kc. WGN	WMAQ 670 kc.
6:00	Sunrise Frolic	* Top o' the Morning	Chore Time	* Silent	Paul Gibson	Farm Bulletin Devotions; Let's Go Visiting	Farm Hour and News	News Town and Farm
6:15	Musical Hour	* The Rev. Cedarholm	Chore Time	* Silent	Paul Gibson: News	News	Rise and Shine News	News
6:30	Musical Clock			Rural Roundup				
6:45								
7:00	News: Musical Clock	* Top o'Morning	Ray Carson News	* News: Farm Service	News Roundup News	Dave Denney Bob Atcher	Record Reveille News; Record Reveille	Norman Ross
7:15	Journal News	* Hinn News	Coffee Club: News	* News: Weather	Listen to Cliff	Happy Hank	Record Reveille	Norman Ross: News
7:30	Musical Clock	* Top o' the Morning; News		* Farm News		News		
7:45								
8:00	Morning Parade	* Breakfast Club	Coffee Club; News	* News: Musical Clock	News Gold Coast	Breakfast Club	News Two Ton Baker	Your Neighbor
8:15	Betty Biddy Arnold	* Breakfast Club	Coffee Club	* Musical Clock	Pickup Time Shopping	Breakfast Club	Telephone Quiz	Norman Ross
8:30	News			Musical Clock			Today's the Day	News
8:45								
9:00	Welcome Travelers	* My True Story: News	Reverend Sup	* News: Pioneers Freddy Martin	Bing Crosby Arthur Godfrey	My Story My Story	News Eddy Howard	Welcome Travelers
9:15	Marriage for Two	* Shoppers Special	Say It With Music	* Sweet Music	Arthur Godfrey	Betty Crocker	Virginia Gale.	Marriage for Two
9:30	Dorothy Dix			* U. S. Army	Arthur Godfrey	Saving Club	Answer Man	Dorothy Dix
9:45								
10:00	Love and Learn	* Romance Story	Behind the Story	Women's News	Arthur Godfrey	Capt. Stubby, Buccaneers	News	Love and Learn
10:15	Music for Today	* Pick a Date	Your Neighbor	* Organ Music	Grand Slam	Kitchen Clut	The Bob Poole Show	Doctor's Office
10:30	Jack Berch		Here's Howard	Mid-Morning Matinee	Rosemary	News		Jack Berch
10:45	Lora Lawton							Lora Lawton
11:00	* Linda's 1st Love	* House Party	Woman's World	News: Matinee	Wendy Warren	House Party	Kate Smith	Here's Norman Ross
11:15	* Trading Post	* To the Ladies	Dick Haymes	News: Matinee	Aunt Jenny	Farm World	Lanny Ross	
11:30	* Farm	* Happy Holiday	While You Work	Farm and Home	Helen Trent	Today	Tempotones	Here's Norman Ross
11:45	* Roundup		Jackpot Quiz	Farm Front	Our Gal Sunday		News	
12:00	* News; Roundup	* Baukhage	R. F. D. 1070	Music: Markets	Big Sister	Dinner Bell	Let's Have Fun	News
12:15	* Farm Service	* Hinn News	News	* News	Ma Perkins	News	Farm Markets	The Rotns
12:30	* News	* Tl . Bob Swanson Show	Markets: Uncle Julius	* News: Mkts. Farm & Home	News Guiding Light	L. Burlingham	News	The Food Magician
12:45	* March Time							
1:00	* Double or Nothing	* The Bob Swanson Show	Queen for a Day	Farm Service	2nd Mrs. Burton	Prairie Traveler	Queen for a Day	Double or Nothing
1:15	* Calendar	* The Bob Swanson Show	Ladies Fair	Si Hays and Daughter	Perry Mason	School Time	Ladies Fair	Today's Children
1:30	* Music in Music			* Music Booth	Nora Drake	Bride and Groom		Light of World
1:45					Brighter Day			
2:00	* Life Beautiful	* The Kirkwoods	Luella Mortenson	* Music Booth	David Harum	To Be Announced	Tune Test	Life Beautiful
2:15	* Road of Life	* Vera Vague	The Bob Poole Show	* Here's to Vets	Hilltop House	Ladies Be Seated	Marriage Bureau	Road of Life
2:30	* Pepper Young	* Ladies Be Seated: News		* Hawaii Music	Music Paul Gibson		F. M. Cormack	Pepper Young
2:45	* Rt to Hap'ness							Right to Hap'ness
3:00	* Backstage Wife	* Galen Drake	Cowboy Jamb. Gabriel Heatter Tennessee Jamb.: News	Hymn Time	Rhyme Does Pay	Galen Drake	Radio Quiz	Backstage Wife
3:15	* Stella Dallas	* C. A. Lewis		* Melody Hour	News	C. A. Lewis	You Can't Lose	Stella Dallas
3:30	* Lorenzo Jones	* Variety Jamboree			Look at Life	Martha and Helen	Linda's 1st Love	Lorenzo Jones
3:45	* Widder Brown				News		Editor's Daughter	Widder Brown
4:00	* News: Madison Hour	* Variety Jamboree	Harmony House	* Beaver Dam High School	Paul Gibson	Capt. Stubby, Buccaneers	I Love a Mystery	A Girl Marries
4:15	* Madison Hour	* Uncle Dick's ABC Club	Harmony House	Accordionists	Billy Leach	News	Marshall Kent	Portia Faces Life
4:30	Dane Schools			Serenade	Gold Coast	Beulah Karney	Spotlight	Just Plain Bill
4:45							Cinnaman Bear	Front P. Farrell
5:00	* Play Time	* Green Hornet	Straight Arrow	Fiesta	News	Green Hornet	Straight Arrow	News
5:15	* Fiesta Time	* Jack Armstrong	B-Bar-B Ranch	* University Special	News	Jack Armstrong	Captain Midnight	Dave Garroway
5:30	* News			* U. W. Special	Curt Massey Lowell Thomas			News
5:45	* Sports; News							
6:00	* Light-Up Time	* News: Fiesta	News	* Sports Time	Beulah	News	News	Jimmy Blade
6:15	* News of World	* Elmer Davis	Sking Up Sports	Tunes	Jack Smith	Air Edition	Number Please	News of World
6:30	* T'chdown Tips	* David Harding	Bob Eberle	* News	Club 15	David Harding	Gabriel Heatter	6:30 Special
6:45	* Music; News		I Love a Mystery	Binx Sings	Edward Murrow		Behind the Story	R. Harkness
7:00	* Aldrich Family	* Blondie	California Caravan	Serenade in Music: News	FBI in Peace and War	Blondie	California Caravan	Aldrich Family
7:15	* Father Knows Best	* Blondie	Fishing and Hunting Club	* Old Timers Jamboree	Mister Keen	Blondie	Fishing and Hunting Club	Father Knows Best
7:30		* A Date With Judy				A Date With Judy		
7:45								
8:00	* Screen Guild Players	* Original Amateur Hour	Comedy Playhouse	Old Timers Jamboree	Suspense	Original Amateur Hour	Fulton Lewis	Screen Guild Players
8:15	* Duffy's Tavern	* R. Montgomery	Comedy Playhouse	* Old Timers Jamboree	Suspense	R. Montgomery	This is the Story	Duffy's Tavern
8:30					Crime Photographer		Comedy Playhouse	
8:45								
9:00	* Supper Club	* Music from San Francisco	Fulton Lewis Newsreel	* University Farm Hour	James Hilton Playhouse	Music from San Francisco	Comedy Playhouse	Supper Club
9:15	* Dragnet	* Someone You Know	Dance Orch. The Bachelors	* News: At Your Request	Pursuit	Someone You Know	Maisie	Dragnet
9:30	* Dragnet				Pursuit		Maisie	Dragnet
9:45								
10:00	* News	* Hinn News	News Sports	* Music At Your Request	News	News	Dr. Bradley	Light-up Time
10:15	* Morton Downey	* Freddy Martin	10:30 Limited Dance Music	* Music At Your Request	News	Remember When	Detective Call	Morton Downey
10:30	* Concert Master	* The Ed Silvera Show			Billy Leach Music; Sports	Bob Elson Platter Party	News; Songs Chicago at Night	Symphonette
10:45								Symphonette
11:00	News; 1310 Club	* News: The Ed Silvera Show	Midnight in Madison	* Silent	News: Bill Snyder Orch. Danny Alvin Orchestra	Art Linick Lew Diamond Freddy Nagle Lenny Herman	News: Buddy Moreno Orch. Jan Garber Orch.: News	News Sports; Music Dance Orch.; News
11:15	The 1310 Club; News		Midnight in Madison; News	* Silent				
11:30				* Silent				
11:45				* Silent				

Starred programs are also carried on corresponding FM stations . . . FM channels: WIBA-FM . . 101.5 M. WWCF (WIBU) . . 94.9 M. WISC-FM . . 98.9 M.

Today's Radio Highlights

Music

4:45 p.m. — Education Week (WIBA): Cambridge high school mixed chorus.

6:15 p.m.—Jack Smith (WBBM): and Dinah Shore: "This Can't Be Love," "The Last Mile Home," "Manana."

6:30 p.m.—Club 15 (WBBM): "Swinging on a Star," "She Wore a Yellow Ribbon," "Nothing Like a Dame," "Old-Fashioned Walk" . . . **6:30 Special** (WMAQ): "Meadows of Heaven," Dime a Dozen."

8:45 p.m.—Guest Star (WFOW): Eddy Arnold: "One Kiss Too Many," "I'm Throwing Rice."

9 p.m.—Supper Club (WIBA): witty pianist visits Perry Como as "Star of the Week;" "Love is a Beautiful Thing," "Don't Cry, Joe," "A Dreamer's Holiday."

9:45 p.m. — Johnny Mills (WFOW): from Sun Prairie.

10:20 p.m. — Concert Master (WIBA): "Sari" and "Prince of Pilsen" selections; Gould's "Guaracha," Rubenstein's "Dance of the Bayaderes," Mozart's "Marriage of Figaro" overture.

* * *

Special Events

3:15 p.m. — Clyde A. Lewis (WISC): national commander of Veterans of Foreign Wars on "Safe for Democracy."

10:15 p.m.—George N. Craig (WIBA): national commander of American Legion in Armistice day message; Morton Downey sings "There Is No Death."

* * *

Drama

6:30 p. m. — Counterspy (WISC): finds espionage plotters at swank capital party.

7 p. m.—Aldrich Family (WIBA): Henry arranges blind date for his date's nephew . . . **FBI in Peace and War** (WBBM): jewel thief makes "The Perfect Getaway" for a while.

7:30 p. m. — Father Knows Best (WIBA): Dad has bad luck with football tickets . . . **A Date With Judy** (WISC): Father's siesta interrupted by high school dance band . . . **Mr. Keen** (WBBM): "The Engaged Girl Murder Case."

8 p. m.—Screen Guild Players (WIBA): Joseph Cotten and Ava Gardner in "The Bribe" . . . **Comedy Playhouse** (WKOW): "The School for Scandal" . . . **Suspense** (WBBM): Van Heflin in "The Murder of Aunt Delia," story of money-loving killer.

9 p. m. — Hilton Playhouse (WBBM): Irene Dunne as Mrs. Jefferson Davis in "Bride of Fortune."

9:30 p. m. — Dragnet (WIBA): police trap killer of bar and cafe owners.

Gardner

Arnold

* * *

Documentary

9:30 p. m.—Someone You Know (WISC): unhealthy grief after bereavement poses problems.

* * *

Variety

8 a. m.—Breakfast Club (WISC): at Hines hospital.

8:30 p. m. — Duffy's Tavern (WIBA): Cornel Wilde, guest.

* * *

Discussion

11 a. m. — Woman's World (WKOW): Mrs. Hans Skott, Middleton, reports on visit to Western Germany.

6:30 p. m.—Labor Sounds Off (WKOW): new series with Bill Proxmire, labor news commentator, plus guest members.

8:45 p. m. — Robert Montgomery (WISC): at new time.

* * *

For Children

9:30 a. m.—Music Enjoyment (WHA): "The Cello."

5 p. m.—Playtime (WIBA): "The Runaway Sardine."

* * *

Miscellaneous

10 a. m.—Homemakers (WHA): "Health Safeguards in the School Kitchen," Nina Cutch; "A Good Vacuum Cleaner," Mrs. Margaret McCordic.

11:45 a. m.—Sacred Heart (WFOW): "Prayer for Russia."

12:30 p. m.—Farm Program (WHA): "Get Acquainted with CROP," D. N. McDowell; "A Well-Lighted Study Pays Off," Carl Weitzke.

18 POINT
MOTOR TUNE-UP
ONLY 5.50 LABOR
HAVE YOURS DONE TODAY
Nash-Madisang Inc
2201 University Ave. 7-2528

ENTERTAINING SOON!
Finest in wines, liquors. Prompt delivery, too.
BADGER LIQUOR SHOP
Call 5-7543

BURT BALLARD'S Fine Wines, Liquor, Beer
"the house of sparkling glasses"
632 UNIVERSITY AVE.

Photo Finishing Cameras and Supplies
UNIVERSITY PHOTO SHOP
At the sign of the Camera
648 State Street Phone 5-3784

BODY REPAIR

• PAINTING
• GLASS & TRIMWORK
• REUPHOLSTERY
ROYAL BODY
9 N. Brooks 6-6925

AUTOMOTIVE Parts and Equipment
American
Hammered Rings
Machine Shop
Service
Kootherizing
Service
Al Engel & Co.
108 S. 2nd St. 5-8065

PRAIRIE SUN PRAIRIE FREE PARKING
"Slattery's Hurricane"
Richard Widmark Linda Darnell
March of Time — Sports

FREE TUBE CHECK-UP
Bring in your ailing radio! We are equipped to repair all makes of radios and television sets.
ZENITH
HOME APPLIANCE
604 University Ave. 6-8151

YOUR MOST EXPENSIVE SHOES . . .
are the ones you never have repaired. Bring your shoes to Phil's for complete factory repairs. Get new life, new looks and new comfort from your shoes . . . and at a low cost to you!
Zippers Repaired and Replaced
PHIL'S SHOE HOSPITAL
MODERN SHOE REPAIRING
NEXT DOOR TO FRALTNOW
223 KING STREET

Let's have a Beer!
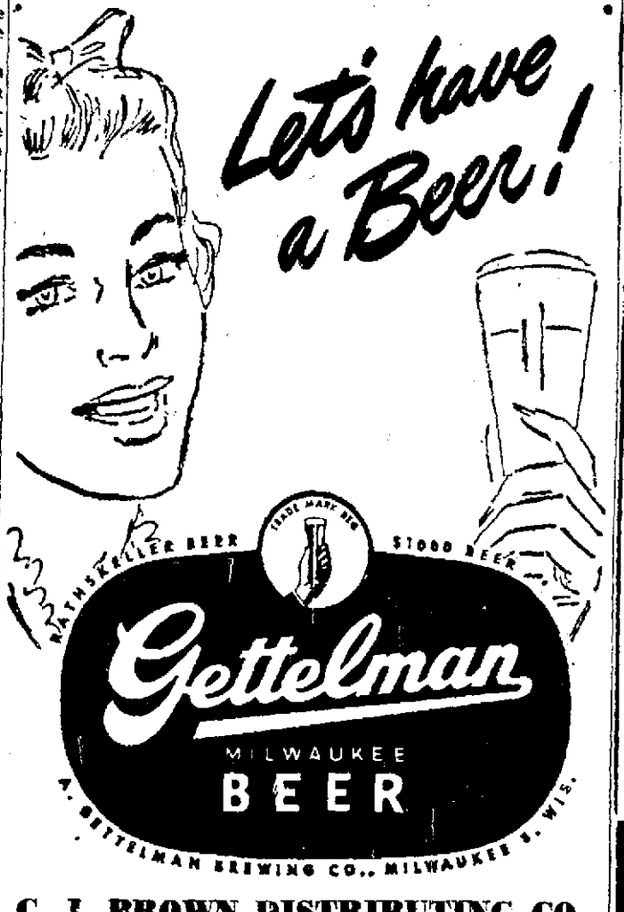
Gettelman
MILWAUKEE BEER
C. J. BROWN DISTRIBUTING CO.
2049 ATWOOD AVENUE 4-9249

FURRIER NO LONGER WORRIER

SAN FRANCISCO, Calif.—"I used to wonder which brand to buy," says Sammy Corenson. "But ever since I switched to Calvert, I *know*. It's the milder, smoother blend for me."
CALVERT RESERVE Blended Whiskey 86.8 Proof—65% Grain Neutral Spirits. Calvert Distillers Corp., New York City

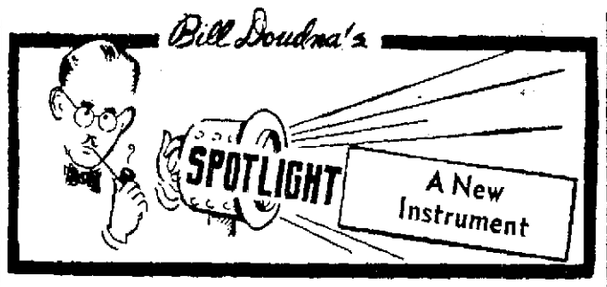

TIP O' THE MORNING: Watch for a terrific buildup for Eddie Bracken. Howard Hughes has signed him to an exclusive long-term contract, first of its kind since Hughes took control of RKO-Radio Pictures . . . Madison remembers Bracken fondly for his Parkway appearances in "What a Life" and "Brother Rat."

* * *

A new musical instrument, the martenot, is about to makes its U. S. bow, the United Press reports. It is described as a device in which sound, electrically produced and controlled, has made new tone color possible.

Its inventor, the French musician Maurice Martenot, has arrived in New York with his sister and collaborator, Ginette Martenot, who will make her American debut playing the martenot with the New York Philharmonic-Symphony and the Boston Symphony orchestras.

Miss Martenot will appear with the New York Philharmonic under Leopold Stokowski on Nov. 17 and 18 at Carnegie hall in the first American performance of Messiaen's "Three Little Liturgies," which includes the martenot in its instrumentation.

She will be soloist with the Boston Symphony in two other first American performances: a concerto for martenot and orchestra by Andre Jolivet, conducted by Charles Munch, and "A Grande Symphonie en 10 Mouvements, "Turangaglia'," conducted by Leonard Bernstein.

Miss Martenot has introduced the new instrument widely in Europe.

* * *

BAND ALUMNI: The University of Wisconsin band alumni of 1915 will hold their 25th annual Homecoming party Friday night at the Elks club. The group is believed to be unique, since it has never missed having a Homecoming party in all its existence.

Program for the dinner party include laying plans for the group's 35th reunion, to be held during university commencement week in June, 1950.

Madison members are Charles Sanderson, Herman Wittwer, Elbert Carpenter, Harry G. Marsh, Elmer Nordness, Louis Watzke, Frank Fosgate, Henry J. Rahmlow, Herbert J. Whipple, H. Chet Hoesley, and C. J. Chapman.

Expected from other cities are William J. McCoy, Lancaster; William Arvold, Reedsburg; George Jacobi, Minneapolis; Leo Bachuber, Mayville; Maurice Barton, Albany; Bert Hocking, Rockford, Ill.; Vern Nelson, Argyle, and Carlysle Stevenson, Los Angeles, Calif.

* * *

FIGHTING BADGERS: Sam Hayes will pay tribute to a trio of Wisconsin football players in his "Touchdown Tips" over WIBA at 6:30 tonight.

* * *

TONE COLOR: Twelve members of the New York Philharmonic-Symphony are showing 36 canvases in their first exhibit at the Carnegie Hall Art gallery, New York. The Philharmonic-Painters club was founded during a tour one year ago at the suggestion of conductor Leopold Stokowsky, himself an amateur artist, who observed that some of his men were spending much of their free time sketching and visiting museums. Of the membership, three have exhibited professionally. They are Michael de Stefano, violinist, Harold Gomberg, solo oboist, and Fred Zimmerman, double-bass player.

FREE PARKING LOT
MIDDLETON
GARY COOPER (as Lou Gehrig)
Theresa Wright
"PRIDE of the YANKEES"

DANCE

The Vagabond Waltz
Victor 25-1132
Turner Hall—MADISON
Every Thursday to
Lawrence Duchow
added attraction Nov. 10
Uncle Ezra in Person
Bluff View Park, Brodhead
Friday, Nov. 18th
LAWRENCE DUCHOW

U. of W. Campus Place Mats for Souvenir Keeping or Mailing
ROUND-TRIP TICKET for '49 HOMECOMING
Beautiful Appointments
THE ACE OF PLACES
Drive in!
Park Your Car Privately Between the "Pines" . . . and the yellow lines.

Eat . . . Drink'n Be Spiffy
11 NOON to MIDNIGHT—Plus
Jimmie's
CELEBRATED RESTAURANT & COCKTAIL LOUNGE
NEARBY THE STADIUM AMID THE MERRIMENT 906 REGENT

Warner Bros. CAPITOL —NOW—
EVERY MEMBER OF THE FAMILY WILL THRILL TO THIS ONE!
HERE'S THE THRILL-STORY OF THE EX-PLATER WHO GALLOPED ON TO LEAD THE WORLD'S MONEY WINNERS...AND THE OLD-TIMER WHO BATTLED TO MAKE HIM THE CHAMP!
A GREAT DRAMA—and SEE ACTUAL SCENES FROM THE 'BISCUIT'S GREATEST RACES!

THE STORY OF SEABISCUIT
COLOR BY TECHNICOLOR
BIG NEW HIT FROM WARNER BROS.
"THE STORY OF SEABISCUIT" COLOR BY TECHNICOLOR STARRING SHIRLEY TEMPLE · BARRY FITZGERALD
ALSO STARRING LON McCALLISTER DIRECTED BY DAVID BUTLER WRITTEN BY JOHN TAINTOR FOOTE

WFOW-FM

WFOW (FM) 104.5 Mcs. THURSDAY

A. M.

8:00 Yawn Patrol
8:30 Clockwatchers
9:00 Ben Light
9:15 Herb Kern
9:30 Dance Band
10:00 Homemakers
10:00 Homemakers
10:30 Morning Variety Show
10:55 News
11:00 Polka Time
11:30 Marching Along
11:45 Sacred Heart Program

P. M.

12:00 News
12:05 Music for Romancing
12:30 Irving Berlin Melodies
12:45 King Cole Trio
1:00 News
1:05 The Harmonicats
1:15 Margaret Whiting
1:30 Lovenotes of Andy Russell
1:45 Jerome Kern
1:55 News
1:55 News
2:00 Modern Music Capers
2:30 Matinee Dance
2:55 News
3:00 Music Party
3:30 Smooth Music
3:55 News
4:00 Juke Box Jamboree
4:30 Griff Williams
4:55 News
5:00 Ken Griffin
5:15 Kiddie Storytime
5:30 Off the Record
5:55 News
6:00 Musical Menu

FREDDIE STRIKES GOLD

MURPHSBORO, Ill.—(U.P.)—His parents laughed when seven-year-old Freddie Williams said he was "diggin' for gold" in the front yard of his home. But Freddie's treasure hunt led to the discovery of a gold wedding band that had been lost by a former occupant of his house 24 years before.

You'll Feel Better After Daily Mouth-Wash
with Glyco-Thymoline. So easy and pleasant to use. Cooling, soothing, refreshing. Alkaline mouth-acidity. Used and recommended by many physicians and dentists. Ask your druggist! Get a bottle today at your druggist!
GLYCO-THYMOLINE
The Pleasant-Tasting Mouth-Wash

WHA and WHA-FM

WHA & WHA-FM 970 Kc.—88.7 Mcs. THURSDAY

A. M.

7:30 Band Wagon
7:45 Morning News
7:57 Weather Report
8:00 Morning Melodies
8:30 Geography of Wisconsin
9:00 Broadcast on Broadcasts
9:20 Nursery School of the Air
9:30 Music Enjoyment
9:54 Job Bulletin Board.
9:55 Weather Report
10:00 Homemakers' Program
10:30 PTA Program
10:45 News and Views
11:00 Freshman Forum
11:50 Noon Musicale

P. M.

12:30 News
12:30 Farm Program
1:00 Chapter a Day
1:30 News of the Week
1:57 Weather Report
2:00 European Culture
2:50 Music of the Masters
3:30 History and Myth—On Stage FM Only
4:30 Adventures in Research
4:45 Music You Want
5:15 Musical Varieties
5:45 News
6:00 Organ Reverie
6:30 Dinner Musicale
7:30 Chapter a Night
8:00 What's On Your Mind
8:30 Chamber Music
9:00 FM Concert
10:55 Night News (to 11:00)

I Was Nearly "Nuts" With Fiery Itch—
Until I discovered Dr. D. D. Dennis' amazingly fast relief—D. D. D. Prescription. World popular, this pure, cooling, liquid medication speeds peace and comfort from cruel itching caused by eczema, pimples, scaly skin, athlete's foot, factory itch and other itch troubles. Greaseless, stainless. Trial bottle, 35c. First application checks even the most intense itch or money back. Ask druggist for D. D. D. Prescription.

WARNER BROS. MAJESTIC —NOW—
Loretta YOUNG Celeste HOLM
COMING TO THE STABLE
Frankie LAINE · Kay STARR
KING COLE TRIO
TONI HARPER
MAKE BELIEVE BALLROOM

STRAND
LAST DAY
TWO GREAT HUMAN DRAMAS OF THE WAR!
"GUADALCANAL DIARY"
"THE PURPLE HEART"
TOMORROW
For THRILLS!
STARTLING! STAGGERING!
MIGHTY JOE YOUNG
TERRY MOORE · BEN JOHNSON
Robert Armstrong · Frank McHugh
For LAUGHS!
LUCILLE BALL · WILLIAM HOLDEN
Miss GRANT TAKES RICHMOND
ALSO MARCH OF TIME "IN THE GROOVE"
— THURSDAY AD —

Christmas Admission Gift Books Now on Sale
Standard EASTWOOD
Free Parking
NOW!
GREGORY PECK AVA GARDNER
"THE GREAT SINNER"
DANNY KAYE · VIRGINIA MAYO
"The Secret Life of Walter Mitty"
in TECHNICOLOR

ORPHEUM
NOW!
FIGHTING-MAD and THUNDERING TRUE!
RANDOLPH SCOTT
FIGHTING MAN OF THE PLAINS
CINECOLOR
BILL WILLIAMS JANE NIGH VICTOR JORY
COMING MONDAY 1 Day Only
ON STAGE
IN PERSON
Xavier Cugat
AND HIS Orchestra
Star of Stage, Screen, Radio and Records

PARKWAY
NOW At Regular Adm. Prices
"IF I HAD TO LIST THE 10 MOVIES I'VE ENJOYED MOST IN 25 YEARS I'D INCLUDE 'QUARTET'."
—BILLY ROSE Famed Showman
Quartet
"LITERATE, AMUSING and ADULT MOVIE!"
—Eileen Creelman, N.Y. Sun
Quartet
"A SET of FILM CAMEOS that CHARM an AUDIENCE into a RAPTURE of ECSTATIC DELIGHT!"
—Alton Cook, World-Telegram
J. ARTHUR RANK presents W. SOMERSET MAUGHAM'S
Quartet
Features 1:50, 4:25, 7:00, 9:40

MADISON
TOMORROW LAST DAY "PAISAN"
2 TECHNICOLOR JUNGLE THRILLERS!
MARIA MONTEZ · JON HALL · SABU
Untamed... Unashamed!
Cobra Woman in TECHNICOLOR
MARIA MONTEZ JON HALL SABU TURHAN BEY
WHITE SAVAGE in TECHNICOLOR