Radio Program Schedules by the Clock

TUESDAY

	WIBA 1310 kc.	WISC 1460 kc.	WKOW 1070 kc.	WIBU 1240 kc.	WBBM 780 kc.	WENR-WLS 890 kc.	WGN 720 kc.	WMAQ 670 kc.
6:00	Sunrise Frolic	* Top O' the Morning	News; Chore Time	* Silent	News of World	Dave Denney	Record Revelle	Norman Ross
6:15	Musical Clock	* The Rev. Cedarholm	Chore Time	* Silent	News	Bob Atcher	News: Record Revelle	Norman Ross; News
6:30				Rural Roundup	Listen to Cliff	Dolph Hewitt	Record Revelle	
6:45						News		
7:00	News: Musical Clock	* Top o' Morning	Farm Program	* News	News	Breakfast Club	News	Your Neighbor
7:15	Journal News	* M. Hinn	News	* Farm Service	Gold Coast		Two Ton Baker	Norman Ross
7:30	Musical Clock	* Too o the Morning; News	Coffee Club; News	* News; Weather	Pickup Time	Breakfast Club	Telephone Quiz	News
7:45				* Farm News	Shopping		Today's the Day	
8:00	Musical Clock	* Breakfast Club	Coffee Club; News	* News; Sonks	Bing Crosby	My True Story	News	Welcome Travelers
8:15	Betty			* Musical Clock	Robt. Q. Lewis		Lanny Ross	Marriage for 2
8:30	Eddy Arnold	* Breakfast Club	Coffee Club	Musical Clock	Robt. Q. Lewis	Betty Crocker	Virginia Gale	For Tomorrow
8:45	News				Robt. Q. Lewis	Hymn Time	Spots of Music	
9:00	Welcome Travelers	* My True Story: News	Reverend Epp	* News: Pipneers	Robt. Q. Lewis	Romance Story	News	Doctor's Office
9:15	Marriage for Two	* Easy Rhythm	Bob Eberle	Freddy Martin	Robt. Q. Lewis	Ted Malone	Harvey Harding	Love and Learn
9:30	Housing		Cecil Brown	Melody Time	Grand Slam	News	Against the Storm	Jack Berch
9:45				* Sweet Music	Rosemary			Lora Lawton
10:00	Trading Post	* Romance Story	Behind the Story	Women's News	Wendy Warren	Listen to This	Kate Smith	Here's Norman Ross
10:15	Love and Learn	* Ted Malone	Your Neighbor	Chore Boys	Aunt Jenny	Martha and Helen	Kate Smith	
10:30	Jack Berch	* Galen Drake	Against the Storm	Mid-Morning Matinee	Helen Trent		Temp-Tones	Here's Norman Ross
10:45	Lora Lawton				Our Gal Sunday		News	
11:00	* Linda's Fat Live	* Listen To This	Woman's World	News: Matinee	Big Sister	Capt. Stubby, Buccaneers	Let's Have Fun	News
11:15	* Music for Today	* To The Ladies	Dick Haymes	Headlines	Ma Perkins	Farm World Today	Farm Markets	The Food Magician
11:30	* Farm Roundup	* Bing Crosby	Here's Howard	Farm and Home	News		News	The Rogers
11:45				Farm News	Guiding Light			
12:00	* News: Roundup	* Baukhage	RFD 1070	Music: Markets	2nd Mrs Burton	Dinner Bell Time	Queen for a Day	Double or Nothing
12:15	* Farm Service	* News	News	* News: Markets	Perry Mason	News	Marr. License	Today's Chiren
12:30	* News	* The Bob Swanson Show	Mkts.; Carson	News: Markets	Nora Drake	Doc Burlingham	We Three	Light of World
12:45	* March Time		Western Theater	Farm and Home	Brighten Day			
1:00	* Double or Nothing	* The Bob Swanson Show	Queen for a Day	Farm Service	David Harum	To Be Announced	Tune Tent; News	Life Beautiful
1:15	* Calendar			St Hays and Daughter	Hilltop House	Ladies Be Seated	Gabriel Heatter	Road of Life
1:30	* Magic in Music		Say It With Music	Christian Science	Music		F MacCormack	Pepper Young
1:45					News			Right to Hap'ness
2:00	* Life Beautiful	* To Be Announced	Lucile Mortenson	* Music Booth	Rhyme Does Pay	Melody Promenade	Radio Quiz	Backstage Wife
2:15	* Road of Life	* Ladies Be Seated	Harvey Harding	* Organ Music	Life of the Party	Bride and Groom	You Can't Lose	Stella Dallas
2:30	* Pepper Young		Gabriel Heatter	* U. S. Navy	News; Music		Linda's Love	Lorenzo Jones
2:45	* R't to Hap'ness				News		Editor's Daughter	Widder Brown
3:00	* Backstage Wife	* Melody Promenade	Day Dreams	Family Bible Hour	Paul Gibson	Galen Drake	News	A Girl Marries
3:15	* Stella Dallas	* Alan Holmes	Kate Smith	* Melody Hour	Look at Life	Miss Evelyn	Marshall Kent	Portia Faces Life
3:30	* Lorenzo Jones	* The Jonesca	Two-Ton Baker		Gold Coast	News	Spotlight	Just Plain Bill
3:45	* Widder Brown					Beulah Karney	Singing Story	Front P. Farrell
4:00	* News: Madison Hour	* Varsity Jamboree	Harmony House	* Melody Hour	News	Green Hornet	B-Bar-B Ranch	News
4:15	* Madison Hour	* Uncle Dick's ABC Club	Harmony House	* Spotlight	News	Jack Armstrong	Champion	Dave Garroway
4:30	* Melodic Gems			Serenade	Curt Massey		Curly Bradley	News
4:45					Lowell Thomas			
5:00	* Playtime	* Green Hornet	B-Bar-B Ranch	Fiesta Time	Beulah	News	News	Jimmy Blade
5:15	* Fiesta Time	* Jack Armstrong	Sizing Up Sports	* U W Special	Jack Smith	Air Edition	Number Please	News of World
5:30	* News		Curly Bradley	Accordionists	Club 15	David Harding	Gabriel Heatter	6:30 Special News
5:45	* Sports. News			* U W Special	E. R. Murrow		Behind the Story	Cavalcade of America
6:00	* Lite-Up Time	* News: Scores	News; Weather	* Sports Time	Mystery Theater	Beautiful Music	Gregory Hood	Me and Janie
6:15	* News of World	* Elmer Davis	Dinner Music	Serenade	Mr and Mrs. North	John Baker	Detective Story: News	
6:30	* Dinner Melodies; News	* David Harding	Fulton Lewis	* News		America's Town Meeting		Fibber McGee and Molly
6:45			Today in Sports	Bing Sings				
7:00	* Cavalcade of America	* Beautiful Music	Gregory Hood Detective Story: News	Serenade in Music: News	Melody Lane	America's Town Meeting	Fulton Lewis Jr.	Big Town
7:15	* Me and Janie	* Town Meeting		* Old Timers Jamboree	It Pays to Be Ignorant	News	This is the Story	A Life in Your Hands
7:30						Rex	Mysterious Traveler	
7:45								
8:00	* Fibber McGee and Molly	* Town Meeting	John Steele, Adventurer	* Old Timers Jamboree	Hit the Jackpot	Maupin Entertains	Sylvan Levin Opera Concert	Lite-Up Time
8:15		* News	Mysterious Traveler	* Old Timers Jamboree	Dance Orchestra	As We See It	The Northerners	News
8:30		* Rex				Your Business		Symphonette
8:45								John Conrad
9:00	* Big Town	Maupin Entertains	Wisconsin Church Council Newsreel	* University Farm Hour	News	Paul Harvey Remembering	Mystery Voice Detective Call	Lite-Up Time
9:15	* A Life in Your Hands	* As We See It	John W. Snyder	* News: At You Request	Paul Gibson	Bob Elson	News: Sonks	News
9:30		* Your Business			Billy Leach	Platter Party	Chicago at Night	Final Sports
9:45					News: Music			Dance Orch: News
10:00	* News	* Ed Silvera Show	News	* At Your Request	Race; Dance Orchestra	World Report	News: Deems Taylor; Griff Williams Orchestra	
10:15	* Tonight's Music	* Joe Hasel	Sonks: Sports	* At Your Request	Leigh Barron	Ted Straeter		
10:30	* Concert Master	* F Masters	Dance Music: News		Dance Orchestra	F. Masters		
10:45						Jimmy Richards		
11:00	News: 1310 Club	* News. The Ed Silvera Show	Midnight in Madison	* Silent	Matinee at Midnight	This Is the Music: News	News: Dance George Winslow Starlight Serenade	The 11:60 Club
11:15	The 1310 Club: News		Midnight in Madison: News	* Silent	Matinee at Midnight			The 11:60 Club
11:30				* Silent				
11:45				* Silent				

* Starred programs are also carried on corresponding FM stations. FM channels: WIBA-FM ..101.5 M. WWCF (WIBU)...94.9 M. WISC-FM...88.9 M.

Today's Radio Highlights

Variety

8 p.m. — Fibber McGee and Molly (WIBA): begin 15th radio year with hour-long anniversary show; guests include Irene Dunne, Bob Hope, Perry Como, Hal "Gildersleeve" Peary, Robert Young, William Bendix, Dennis Day, Phil Harris, Alice Faye.

* * *

Drama

6 p.m. — Mystery Theater (WBBM): inspector probes recluse's murder, and he finds her granddaughters are virtual prisoners in her house.

DONLEVY

6:30 p.m.—Mr. and Mrs. North (WBBM): fortune teller predicts detectives' deaths.

7 p.m. — Cavalcade of America (WIBA): Brian Donlevy in "Joe Palmer's Beard," story of a rugged individualist who refused to shave.

9 p.m. — Big Town (WIBA); editor exposes racket chief who terrorizes dock workers.

* * *

Music

4:30 p. m. — Curt Massey (WBBM): and Martha Tilton; "Everywhere You Go," "The Wedding of Lili Marlene," "You Told a Lie," "Is It True What They Say About Dixie?"

5:30 p.m. — Club 15 (WBBM): salutes Dick Haymes' birthday; "You'll Never Know," "All I Owe I Owe Iowa," "Laura," "Roomful of Roses."

7 p.m. — Melody Lane (WBBM): Len Cleary trio, guests.

8:30 p.m. — Northerners (WGN): 18th anniversary, featuring medley of request numbers.

9:30 p. m. — Symphonette (WMAQ): "Just a-Wearyin' for You," "Le Reve."

10:30 p.m. — Concert Master (WIBA); Thomas L. Thomas and orchestra; "Devant la Maison," "Flow Gently, Sweet Afton," "Mendoline," "Daniel in de Loins' Den," "Clear Track," "Ballet Egyptien."

* * *

Discussion

7:30 p. m.—America's Town Meeting (WISC): in New Delhi; Prime Minister J. P. Nehru of India, Mrs. Edith S. Sampson, others on "Democracy's Best Answers to Communism."

9:45 p. m.—John W. Snyder (WKOW): secretary of the treasury addresses American Institute of Banking.

* * *

Sports

12:25 p. m.—Baseball (WIND): Cubs vs. Boston.

12:45 p. m.—Baseball (WJJD): Browns vs Yankees.

* * *

Miscellaneous

11:45 a. m. — Sacred Heart (WFOW): "Upon This Rock."

12:30 p. m. — Farm Program (WHA): "Apple Harvesting Suggestions;" "Vocational Agriculture News and Views."

5 p. m.—Playtime (WIBA): "Who Blew That Whistle?"

8:15 p. m.—Excursions in Science (WFOW): "Science and Natural Resources."

FIBBER McGEE AND MOLLEY
WIBA at 8 Tonight

WFOW (FM)

TUESDAY
A. M.

8:00 Yawn Patrol
8:30 Clockwatchers
9:00 Ben Light
9:15 Herb Kern
9:30 Dance Band
10:00 Homemakers
10:30 Morning Variety Show
10:45 News and Views
11:00 Polka Time
11:30 Marching Along
11:45 Sacred Heart Program
P. M.
12:00 News
12:05 Music for Dreaming
12:30 Art Van Damme
12:45 Peggy Lee
1:00 News
1:05 Strauss Waltzes
1:15 Bloch Party
1:30 Primo Scala
1:45 Cole Porter Review
1:55 News
2:00 Modern Music Capers
2:30 Matinee Dance
2:55 News
3:00 Music Party
3:30 Smooth Music
3:55 News
4:00 Juke Box Jamboree
4:30 Buddy Moreno
4:55 News
5:00 Ken Griffin
5:15 Kiddie Storytime
5:30 Off the Record
5:55 News
6:00 Musical Menu
7:00 News
7:05 Sports Shorts
7:15 Request Show
8:15 Excursions in Science
8:30 Package of New Records
8:45 Twilight Time
9:00 News
9:05 Dick Jurgens
9:30 Eddy Lamarr
10:00 News
10:05 Art Mooney
10:30 Tex Beneke
10:55 News
11:00 Cyril Stapleton
11:15 Shep Fields
11:30 Guy Lombardo
11:55 News
12:00 Larry Green (to 12:30)

WHA—WHA-FM

970 kc. — 88.7 Mcs.
TUESDAY
A. M.

7:30 Band Wagon
7:45 Morning News
7:57 Weather Report
8:00 Morning Melodies
8:45 Fun Time
9:00 Morning Mel's
9:54 Job Bulletin Board
9:55 Weather Report
10:00 Homemakers' Program
10:30 Music on Lighter Side
10:45 News and Views
11:00 U. S. History
11:30 Noon Musicale
P. M.
12:20 News
12:30 Farm Program
1:00 Chapter a Day
1:30 Matinee Musicale
1:57 Weather Report
2:00 Short Story Time
2:30 Music of the Masters
3:30 Radio Journal
4:00 Musicale Varieties
4:30 Excursions in Science
4:45 Music You Want
5:15 Just for Fun
5:30 Music Album
5:45 News
6:00 Dinner Musicale

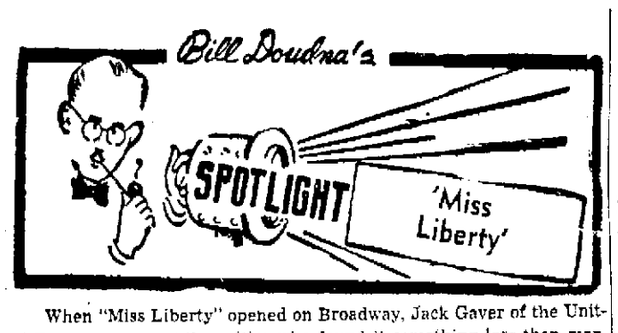

When "Miss Liberty" opened on Broadway, Jack Gaver of the United Press was among the critics who found it something less than marvelous. Now, with the new Broadway season beginning, Gaver takes a second look and says:

The question asked most frequently these days by persons seeking show-going advice concerns the Irving Berlin-Robert E. Sherwood musical comedy, "Miss Liberty," at the Imperial theater.

Remembering that the critical reception of the show when it opened in mid-July was cool, to put it mildly, they want to know if they really should bother going. And they ask the question in a tone that implies that they expect the answer to warn them to stay away as though the show were a plague.

But not at all. As one of those who expressed no great fondness for the show, it is still possible to say quite honestly that it is nothing to shy away from and that the average theater-goer is likely to get his money's worth from one or several aspects of the production.

It is not a super-show, but neither is it a "dog," and in these days of curtailed production people who really like to go to the theater had better stop looking for miracles and give some attention to those productions that are a little less than brilliant. It may be that critics err a trifle in failing sometimes to draw the line between the out-and-out junk and the attractions that fall just short of the heights.

Want Only Big Shows

However, this attitude of the public is a manifestation of the last decade or so that stems from several circumstances. Among them can be included the extraordinary publicity and demand connected with such attractions as "Life With Father," "Oklahoma!", "Carousel," "Kiss Me Kate," "A Streetcar Named Desire," "Death of a Salesman" and "South Pacific."

It has reached the point where people want to see only those things for which there is so much demand that getting tickets for them is a major project. One feels justified in thinking that there are no more theater-lovers, merely followers of the headlines.

It is easy to recall the years when a different viewpoint prevailed, especially in the matter of musical shows. Of course, there were musicals in those days that everyone "just had to see"—the latest "Follies," "Scandals" or "Varieties"; "Sunny" or "Show Boat"—but the attitude was different.

If a couple or group made up their minds to see a show on a certain night and the top hits weren't immediately available they didn't just give up and stay home or go to a movie. They picked out some other musical that they could get into on short notice and went to it. And, furthermore, enjoyed themselves more often than not. The primary motive was "going to the theater"—"seeing a show."

It can be argued that there was considerably more production in those days, a greater list to choose from. Also that ticket prices were lower. Both things are true, but it is a fact that the increase in prices is nowhere near as great as the rise in the average income of those who can consider spending money on such a luxury as the theater.

Critics Too Severe

So the fact that there are fewer productions is no excuse for passing up a "Miss Liberty" just because the man says he has no "South Pacific" tickets until next Arbor Day. One way to encourage more production is to give more patronage to the less-than-colossal shows.

As indicated above, the critics must bear some responsibility for this situation. While no one wants them to lower their standards, which have become gradually higher over the years, they could do the theater (and themselves) a good turn by using a little more care in presentation of their views.

Thus, their readers, who too often absorb only the headlines or first few paragraphs, would not be immediately scared away from something that may have certain merits even if it isn't a masterpiece.

Critics are prone sometimes to bury such merits in verbiage with the result that hte average reader never finds them, or, finding them, is so confused that he doesn't realize that the show might be worth his inspection.

PATIENTS ENTERTAINED

Carol Cowan and the Youth Summer Theater players presented "Red Carnation" before Mendota state hospital patients Friday night.

Hollywood

By Edith Gwynn

Looks like the brothers Cagney are finally going to get going with "A Lion is in the Streets". Jimmy was all set to star in this at least two years ago, with the production in the hands of Bill. Their plans were stymied for a while because of inability to clear some of the material in the book with certain parties. This ex-best-seller is practically the "life and times" of Huey Long. When they had clear sailing in this respect, the Cagneys gave up the idea of producing it independently, with Jimmy going back to star in some pictures at Warners and Bill, too, landing there with his own producing unit. Now the two will combine on this story which they've long owned but they'll be making it for Warners. Luther Davis is already working on the script.

Ginger Rogers and Greg Bautzer, with the Jack Bennys, guested with California's Gov. Warren for the big Centennial Festivities up in Monterey. What a gorgeous spot for any kind of festivity.

Comic Benny Rubin's 19-year-old daughter, Lyla, quit college and is working at the same stocking counter in the May Co., department store here where Mary Benny toiled about 20 years ago! Mary, incidentally, is Lyla's godmother.

Arthur Shields, who is Barry Fitzgerald's brother, has a featured role in "Tarzan and the Slave Girl"—so it looks like there'll be plenty of acting competition in that family.

The way that the Donald O'Connors (who almost told it to a judge last year) have been getting along these days is delighting their friends. They haven't had a squabble in months.

The Richard Greenes, who tiffed and made up are undecided again about the whole thing. She is Patricia Medina—and a real beooty.

Advisory Group Named for Milk Standards

Appointments of an advisory committee to assist in the preparation of standards for the production and processing of fluid milk for interstate shipment was announced Monday by Milton H. Button director of the state department of agriculture.

Button pointed out that the department and the state board of health are preparing a proposed set of standards comparable to the provisions of the model ordinance suggested by the U. S. public health service.

The committee was named because "the views of a representative group of citizens recognized for their service in this field will be helpful to us in the formulation and administration fo such a regulation," Button said.

Members of the committee are Dean Rudolph K. Froker, University of Wisconsin college of agriculture, Dr. Henry T. Scott, Wisconsin Alumni Research Foundation; Dr. J. T. Schwab, division of live stock state department of agriculture, Dr. C. A. Brandly, college of agriculture; Milo K. Swanton, Wisconsin Council of Agriculture; W. W. Clark, college of agriculture; Dr. Hugo Sommer, college of agriculture; attorney Matthew Wallrich, Shawano; Dr. Carl N. Neupert, state health officer, and Button.

Get Fast RELIEF from NEURITIC-NEURALGIC PAIN

Men and women who know —thousands of them, over the last 15 years—depend on Cal-Aspirin for quick relief from neuritic, neuralgic pain; aches and pains of colds; simple headache. Extensive testing in hospitals and research laboratories showed that Cal-Aspirin does not cause stomach distress as harsher remedies sometimes do. So, when you need fast pain relief, always say Cal-Aspirin.

CAL-ASPIRIN
The Original CALcium ASPIRIN

BACK TONIGHT!

FIBBER McGEE and MOLLY

another of the newest, brightest shows on NBC.

WIBA 8:30 P. M.
AM Dial 1310
FM Dial 101.5

for EXPERT PAINTING it's Klein-Dickert CO.
752 Univ. Ave. B. 7900

Photo Finishing
Cameras and Supplies
UNIVERSITY PHOTO SHOP
At the sign of the Camera
648 State Street Phone 5-3784

Serving ONLY the Choicest Cuts
CLUB STEAK
Chef's special Grade A Beef, Complete with soup, salad, potatoes, etc. $2.50
AIR-CONDITIONED
Indian Room
MONONA HOTEL

IN PERSON
THE BAND THAT HAS ALL AMERICA DANCING!
Presenting TINY HILL AND HIS FAMOUS MUSIC
"AMERICA'S BIGGEST BANDLEADER"
Riverview Ballroom
Sauk City, Wis.
Thursday, Sept. 15

Special Engagement
Miss Dorothy Duval
Organist and Instrumentalist
Playing in our Cocktail Lounge for a limited time.
Loraine Hotel
123 W. Washington Ave. 6-0231

CAPITOL
SNEAK PREVIEW TONIGHT
AT — 8:30 O'CLOCK
A 'Sneak' of a Terrific New Hit with 4 Stars
SNEAK OVER AT 10:10 P. M.
The "Great Gatsby" Shown at 7 p. m. and 10:10 p. m.

WARNER BROS. CAPITOL
Starts TOMORROW
OoPS! SHE'S JUST WHAT THE DOCTOR ORDERED . . . (FOR THE JUDGE!)

ADDED EXTRA FOR MORE EXCITEMENT

PRAIRIE SUN Parkway Air Conditioned
Loretta Young—Van Johnson
"Mother Is A Freshman"
Co-hit
Geo. Brent in "Red Canyon"

FREE PARKING LOT
MIDDLETON
Two Technicolor Hits!
Anne Baxter—Dan Dailey
"YOU'RE MY EVERYTHING"
Geo. Brent—Ann Blythe
"RED CANYON"

NORWAY
DE FOREST
Tues. - Wed. - Thurs.
"Wake of the Red Witch"
John Wayne - Gail Russell

DANCE
Turner Hall
MADISON
Every Thursday
LAWRENCE DUCHOW

at Madison's Newest Theatre
standard EASTWOOD Free Parking
OPEN 6 P. M. TODAY
NOW! 2 BIG HITS 14 GREAT STARS
M-G-M'S TRUE LOVE-STORY
JAMES STEWART · JUNE ALLYSON
The Stratton Story
— AND —
MGM'S MIGHTY TECHNICOLOR MUSICAL SHOW OF SHOWS!!
THE WIZARD OF OZ
JUDY GARLAND

OUTDOOR
LAST TIME TUESDAY
JUNE HAVER RAY BOLGER Gordon MacRAE
LOOK for the SILVER LINING
TECHNICOLOR
PLUS COLOR CARTOON—NEWS
TOMORROW!
Robert Mitchum-Wm. Bendix in "THE BIG STEAL" &
Bill Williams-Barbara Hale in "CLAY PIGEON"

NOW WARNER BROS MAJESTIC
"A LETTER TO THREE WIVES"
WITH AN ALL STAR CAST
AND
GEORGE RAFT at "Johnny Allegro"

90-Passenger Excursion Boat
"SKORI"
Leaves pier at foot of S. Park st. Sundays, only, for rest of season at 2:00 and 4:00 p. m.
1½ hr. trip: Adults 75c, Children 35c.
Available for Charter on days other than Sundays—B. 6943 or G. 2773

ORPHEUM
LAST 3 DAYS
BING AND BARRY IN THEIR NEWEST HIT!
Bing Barry Ann
Crosby · Fitzgerald · Blyth
in TOP O' THE MORNING
ADDED FEATURETTES

PARKWAY
LAST 2 DAYS
Terror! Mystery! Romance!

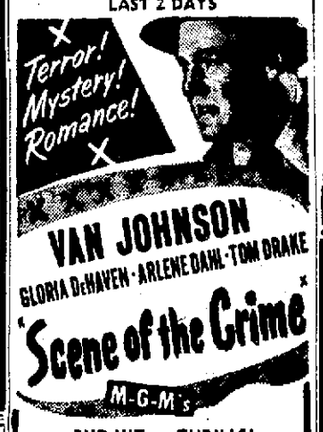

2ND HIT — THRILLS!
"Last of Wild Horses"

STRAND
LAST 3 DAYS
SONGFUL JOYFUL HIT!
You'll See It With Eyes Shining!
LOOK FOR THE SILVER LINING
June HAVER Ray BOLGER Gordon MacRAE
TECHNICOLOR
PAULETTE GODDARD JOHN LUND
Bride of VENGEANCE

GIRLS, DISCOVER THAT NEW THRILL IN

"That Midnight Kiss"
M-G-M's TECHNICOLOR MUSICAL ROMANCE
STARRING
KATHRYN GRAYSON
JOSE ITURBI
ETHEL BARRYMORE
KEENAN WYNN
Introducing MARIO LANZA rugged, romantic! Sensational new singing star!
Starts FRIDAY
ORPHEUM

MADISON
LAST DAY
"GUADALCANAL DIARY" and "THE PURPLE HEART"
TOMORROW! YOU'RE IN FOR FUN!
SHE WOUND HIM UP AND LET HIM RUN . . . . right into her arms!

HAL ROACH presents
Cary GRANT ☆ Constance BENNETT
in TOPPER
ROLAND YOUNG · BILLIE BURKE
PAULETTE'S A GAL
WITH PLENTY ON THE BALL!
RAY MILLAND PAULETTE GODDARD
The Crystal Ball
WILLIAM LUNDIGAN