Radio Program Schedules by the Clock

WEDNESDAY

	WIBA 1310 kc.	WISC 1480 kc.	WKOW 1070 kc.	WIBU 1240 kc.	WBBM 780 kc.	WENR-WLS 890 kc.	WGN 720 kc.	WMAQ 670 kc.
6:00	Farm Frolic	• Top o' Morning	News: Chore Time	• Silent	News of World	Mac and Bob	Record Reveille	Norman Ross
6:15	Musical Clock	• News: Top o' the Morning: News	Chore Time	• Silent	News	Bob Atcher	News: Record Reveille	Norman Ross: News
6:30	News: Musical Clock	• Top O'Morning	Farm Program	Rural Roundup	Listen to Cliff	Dave Denney	Record Reveille	Your Neighbor
6:45	Journal News	• News	News	• News: Farm Service	News	News	News	Norman Ross
7:00	Musical Clock	• Top o' the Morning: News	Coffee Club: News	• News	Gold Coast	Breakfast Club	Two Ton Baker	News
7:15	Betty	• Breakfast Club	Coffe Club: News	• Farm News	Pickup Time	Breakfast Club	Telephone Quiz	Welcome Travelers
7:30	Morning Melody	• Breakfast Club	Coffee Club	• News: Musical Clock	Bing Crosby	My True Story	Today's the Day	Marriage for Two
7:45	News	• My True Story	Reverend Epp	• Musical Clock	Robt. Q. Lewis	Betty Crocker	News	For Tomorrow
8:00	Welcome Travelers	• Easy Rhythm	Bob Eberle	• News: Pioneers	Robt. Q. Lewis	Karl & Harty	Sherman Hayes	Doctor's Office
8:15	Marriage for Two	• Rosa Rio	Cecil Brown	Freddy Martin	Robt. Q. Lewis	Romance Story	Virginia Gale	Love and Learn
8:30	Here's to Vets	• Romance Story	John Nesbitt	Melody Time	Robt. Q. Lewis	Ted Malone	Spots of Music	Jack Berch
8:45	Trading Post	• Ted Malone	Your Neighbor	• Sweet Music	Grand Slam	News	News	Lora Lawton
9:00	Love and Learn	• Galen Drake	Against the Storm	Women's News	Wendy Warren	Listen to This	Your Marriage	Here's Norman Ross
9:15	Jack Berch	• Linda's 1st Love	Woman's World	Job Service	Aunt Jenny	Martha and Helen	Against the Storm	Here's Norman Ross
9:30	Lora Lawton	• Music for Today	Dick Haymes	Mid-Morning Matinee	Helen Trent	Capt. Stubby	Kate Smith	Clint Youle
9:45		• Farm Roundup	Here's Howard		Our Gal Sunday	and Buccaneers	Kate Smith	The Food Magician
10:00		• News: Roundup	R.F.D. 1070	News: Morning	Big Sister	Farm World	Temp Tones	Easy Listening
10:15		• Farm Service	News	Matinee	Ma Perkins	Today	News	Double or Nothing
10:30		• News	Mkts: Ray Carson	Headlines	News	Dinnerbell	Let's Have Fun	Today's Ch'ren
10:45		• March Time	Say It	Farm News	Guiding Light	Dinnerbell	Farm Markets	Light of World
11:00		• Double or Nothing	Queen for a Day	Music: Markets	2nd Mrs. Burton	News	News	Life Beautiful
11:15		• Calendar	Say It With Music	• News: Markets	Perry Mason	Doc Burlingham	Queen for a Day	Road of Life
11:30		• Magic in Music		News: Mkts.	Nora Drake		Marriage Bureau	Pepper Young
11:45		• Life Beautiful	Luella Mortenson	Farm and Home	Brighter Day	Ladies Be Seated	We Three	Right to Hap'ness
12:00		• Road of Life	Harvey Harding	Farm Service	David Harum	Add a Line	Tune Test; News	Backstage Wife
12:15		• Pepper Young	Gabriel Heatter	Si Hays and	Hilltop House	Melody Promenade	Gabriel Heatter	Stella Dallas
12:30		• Right to Hap'ns	Day Dreams	Daughter	Music	Bride and Groom	F MacCormack	Lorenzo Jones
12:45		• Backstage Wife	Kate Smith	• Music Booth	News	Galen Drake	Radio Quiz	Widder Brown
1:00		• Stella Dallas	Two-Ton Baker	• Music Booth	Rhyme Does Pay	String Orch.	You Can't Lose	A Girl Marries
1:15		• Lorenzo Jones		• U. W. Band	Life of the Party	News	Linda's Love	Portia Faces Life
1:30		• Widder Brown	Harmony House	• Hawaii Music	Winner Take All	Beulah Karney	Editor's Daughter	Just Plain Bill
1:45				Bible Fellowship	News		News	Front P. Farrell
2:00		• News: Madison Hour	• Varsity Jamboree	• Melody Hour	Paul Gibson	Challenge of the Yukon	Marshall Kent	News
2:15		• Madison Hour	• Varsity Jamboree		Look at Life	Johnny Lujack	Spotlight	Dave Garroway
2:30		• Melodic Gems			Gold Coast		Singing Story	
2:45							Cisco Kid	News
3:00		• Play Time	• Challenge of the Yukon	• Melody Hour	News	News	Champion	Jimmy Blade
3:15		• Fiesta Time	• Johnny Lujack	• Band Parade	News	Curt Massey	Curly Bradley	News of World
3:30		• News		Serenade	Curt Massey	Lowell Thomas	News	Hometowners
3:45		• Sports: News			Lowell Thomas		John Nesbitt	Richard Harkness
4:00		• Supper Club	• News: Scores	Fiesta Time	Beulah	News	Gabriel Heatter	Hogan's Daughter
4:15		• News of world	• Albert Warner	• U W Special	Jack Smith	Ralph Yohe	Inside of Sports	Archie Andrews
4:30		• Dinner Melody: News	• Design for Dining	• Accordionists	Club 15	The Lone Ranger	Can You Top This?	Henry Morgan
4:45				Sammy Kaye	E. Murrow		International Air Port	Mr. District Attorney
5:00		• Hogan's Daughter	• Name Your Odds	• Sports Time	Mister Chameleon	Stars in the Night	Fulton Lewis Jr.	The Big Story
5:15		• Wednesday Serenade	• Art Mooney	Tips and Tunes	Doctor Christian	Orchestra	This Is the Story	Curtain Time
5:30			• Gene Krupa	• News		Music	Family Theater	
5:45				Bing Sings				
6:00		• Henry Morgan	• Craftsmen's Guild	Serenade in Music: News	Conductors' Showcase	To Be Announced	Comedy Playhouse	Supper Club
6:15		• Mr. District Attorney	• Lawrence Welk Orch.	• Old Timers Jamboree	Conductors' Showcase	It's Time for Music	Hollywood Theater	News
6:30								Barry Wood
6:45								Tunes and Tips
7:00		• The Big Story	• It's Time for Music	Old Timers Jamboree	To Be Announced	Lawrence Welk Orch.	Answer Man	News
7:15		• Curtain Time	• On Trial	• Old Timers Jamboree	Capitol Cloak Room	On Trial	Detective Call	Final Sports
7:30				• University Farm Hour			News: Songs	Day's End
7:45							Chicago at Night	Sweet & Swing
8:00		• News	• News	• News: At Your Request	News	Paul Harvey	News: Dreams	Dave Garroway
8:15		• Tonight's Music	• Sammy Kaye		Paul Gibson	Remembering	Taylor; Buddy	
8:30		• Concert Master	• Joe Hasel	• At Your Request	Billy Leach	Bob Elson	Moreno	Dave Garroway
8:45			• Frankie Masters	• At Your Request	Sammy Kaye	Platter Party	Orchestra	
9:00		News: 1310 Club	• News: Ted Straeter Orch	• Silent	Race: Dance	World Report	News: Dance	
9:15		1310 Club: News	• Sherman Hayes	• Silent	Leich Barron	Ted Straeter	Griff Williams	
9:30			• Dance: News	• Silent	Larry Fotine	Harvey Harding	Geo. Winslow	
9:45				• Silent		Jerry Glidden	Orchestra.	
10:00			Midnight in Madison	Midnight in Madison: News	Matinee at Midnight	This Is the Music: News		
10:15					Matinee at Midnight			

• Starred programs are also carried on corresponding FM stations . . . FM channels: WIBA-FM . . . 101.5 M. WWCF (WIBU) . . . 94.9 M. WISC-FM . . . 98.9 M.

WFOW-FM

104.9 Mcgs.
WEDNESDAY
A. M.

9:00 Ben Light
9:15 Herb Kern
9:30 Dance Band
10:00 Homemakers
10:30 Morning Variety Show
10:45 News and Views
11:00 Polka Time
11:30 Marching Along
11:45 Sacred Heart Program

P. M.

12:00 News
12:05 Memory Waltzes
12:30 Holiday in Hawaii
12:45 Mills Brothers
1:00 News
1:05 Buddy Cole
1:15 Gordon MacRae
1:30 Serenades
1:45 Down Memory Lane
1:55 News
2:00 Modern Music Capers
2:30 Matinee Dance
2:55 News
3:00 Music Party
3:30 Smooth Music
3:55 News
4:00 Art Mooney
4:55 News
5:00 Ken Griffin
5:15 Kiddie Storytime
5:30 Off the Record
5:55 News
6:00 Musical Menu
7:00 Sports Shorts
7:15 Package of New Records
7:30 Request Show
7:55 News
8:00 Industrial League Play-off
10:00 Vaughn Monroe
10:30 Russ Morgan
10:55 News (to 11)

WHA and WHA-FM

970 Kc-88.7 Mcgs.
WEDNESDAY
A. M.

7:30 Band Wagon
7:45 Morning News
7:57 Weather Report
8:00 Morning Melodies
8:15 Program Review
8:15 Morning Melodies
8:45 Fun Time
9:00 Morning Melodies
9:45 Weather Report
10:00 Homemakers' Program
10:30 League of Women Voters
10:45 News and Views
11:00 US History
11:50 Noon Musicale

P. M.

12:20 News
12:30 Farm Program
1:00 Chapter a Day
1:30 Matinee Musicale
1:57 Weather Report
2:00 Travel Program
2:30 Music of Masters
3:30 Radio Journal
4:00 Musical Varieties
4:30 Look at Australia
4:45 Music You Want
5:15 Just for Fun
5:30 Music Album
5:45 News
6:55 Dinner Musicale

FM Only

7:00 Evening Concert
7:30 Chapter a Nnight
8:00 Epochs of Comedy
9:00 Concert
10:55 News (to 11)

Maggy Bored With Pa's Theme Song

ST. LOUIS —(U.P.)— Margaret Truman let it be known Tuesday that the Missouri Waltz, supposedly her father's favorite song, bores her stiff.

"I don't care if I never hear it again," she said.

Miss Truman stopped here enroute to New York from a 10-day vacation at her Independence, Mo., home.

Newsmen asked her if she would sing the song durin ga concert tour in October, but Miss Truman shuddered.

She said she was tired of the tune because "they played it at every whistle stop we made during the presidential campaign."

Today's Radio Highlights

Music

4:30 p. m. — Curt Massey (WBBM): and Martha Tilton; "Yearning," "Remember" and "Ukulele Lady."

5:30 p. m.—Club 15 (WBBM): The Andrews Sisters and Dick Haymes; "Now is the Time," "Baby, It's Cold Outside," and "You'd Be So Nice to Come Home To."

7 p. m.—Conductors' Showcase (WBBM): Robert Russell Bennett, dean of Broadway arrangers, conducts an hour of original music and orchestrations of others' compositions.

TILTON

10:15 p. m.—Sammy Kaye (WISC): "Every Night is Saturday Night," "I Love You," "Give Me a Little Kiss" and "Merry-Go-Round Waltz."

10:30 p. m.—Concert Master (WIBA): Leon Goosens, oboe; Franck's "Piece" and Opus 94, numbers one and two from Schumann's "Romance in A Minor."

* * *

Drama

5 p. m.—Challenge of the Yukon (WISC): Sgt. Preston of the Royal Mounties in "The Minister's Missing Money."

SCOTT

JOSTYN

6 p. m. — Mr. Chameleon (WBBM): "The Mistreated Wife Murder Case."

7 p. m. — Hogan's Daughter (WIBA): Phyllis reads an uplifting book and decides the family is in a rut.

8 p. m. — Scattergood Baines (WKOW): receives a citation from AmVets for its "sincere and realistic dramatizations . . . of the American way of life."

8:30 p. m.—Mr. District Attorney (WIBA): A bored society girl and jewel thieves in "The Case of As Ye Sow" with Jay Jostyn in the title role . . . **Family Theater** (WKOW): John Lund and Jean Ruth star in "The Denver Express," Lizabeth Scott is the hostess.

9 p. m.—Big Story (WIBA): Ed Freeman, Baltimore News-Post reporter, tracks down the killer of three persons . . . **Comedy Playhouse** (WKOW): "Murder at Random."

9:30 p. m. — Curtain Time (WIBA): "Pygmalion Was a Woman."

* * *

Sports

12:25 p. m.—Baseball (WJJD): Washington vs. White Sox . . . (WIND): Pittsburgh vs. New York.

6:25 p. m.—Baseball (WIND): Cubs vs. Boston.

8 p. m. — Baseball (WFOW): Industrial league play-off with Stu Armstrong at the mike.

10:30 p. m.—Joe Hasel (WISC): interviews Dock Buxton, leading driver of trotting horses.

Frosh Students Indicate Approval of New U.W. Course

High school graduates are setting their own seal of approval on the University of Wisconsin's department of integrated liberal studies by large advance enrolments for its second year this fall.

Some 225 freshmen have already signed up for the course, and the total is xpected to reach the 300 maximum by registration time. For the first time this year, the first and second years of the course will be given simultaneously.

The course was introduced in the fall of 1948 for freshmen students who want a broad educational background before branching out into sepcialized study. They are given in the two-year course a comprehensive look at the world and all its works in the atmosphere of a good small college.

ILS students have their own organizations, open forums, and extra-curricular program. They edit their own newspaper, the "ILS Pioneer."

Trap Season Hearings Set

Hearings will be held next Tuesday in all but one of Wisconsin's counties to decide what sort of muskrat, mink, and otter seasons the state should have.

The only exception is Adams county, where the meeting is scheduled for today.

Trappers will tell the conservation department whether the fur population is up or down and whether or not they favor an open season.

The information will be relayed to the conservation commission, which must make the final decision of fur seasons.

Calendar

Entertainment

WEDNESDAY, AUG. 31

Orpheum: "Abbott and Costello Meet the Killer" at 1:35, 3:40, 5:50, 7:55, and 10:05.

Parkway: "Brothers in the Saddle" at 1:25, 3:55, 6:30, and 9; "The Window" at 2:25, 5, 7:30, and 10:05.

Majestic: "Luck of the Irish" at 1, 4:35, and 8:20; "Barkleys of Broadway" at 2:40, 6:15, and 10:05.

Capitol: "White Heat" at 1:15, 3:25, 5:35, 7:45, and 9:55.

Madison: "Blockade" at 3:10, 6:50, and 10:25; "Hangmen Also Die" at 1, 4:40, and 8:20.

Strand: "Portrait of Jennie" at 1:35, 5:05, and 8:40; "Good Old Summertime" at 3:05, 6:35, and 10:05.

Eastwood: "Mr. Belvedere Goes to College" at 3:30, 6:40, and 9:50; "The Dude Goes West" at 2, 5:10, and 8:20.

Badger Outdoor: "Good Old Summertime" at 7:15 and 9:30.

Middleton: Middleton Doctors' Day movies at 6:30 and 9:35; "Output in Morocco" at 6:55 and 10; "Ladies of the Chorus" at 8:25.

THURSDAY, SEPT. 1

Eastwood: "Mr. Belvedere Goes to College" at 6:30 and 9:40; "Dude Goes West" at 8:10.

Capitol, Orpheum, Madison, Strand, Parkway, Majestic, Badger Outdoor, and Middleton: Same as Wednesday.

On the Campus

WEDNESDAY, AUG. 31

Diesel Engineers: Play Circle, 9 a.m.

THURSDAY, SEPT. 1

Diesel Engineers: Play Circle, 9 a. m. Plant Symposium: Registration, Memorial Union Theater, 9 a. m.; Regular Sessions, Memorial Union Theater, 10:30 a. m. and 1:30 p. m.; Smoker, Rathskeller and Memorial Union Terrace, 5 p. m.

Community Center

WEDNESDAY, AUG. 31

Better Radio Listening, 1:30 p.m.; Duplicate bridge, 7:30 p.m.; Young Adult club, 7 p.m. with dance at 8:30 p.m.; Membership campaign committee, 7:30 p.m.

THURSDAY, SEPT. 1

Older Adult Klub card party, 8 p. m.; Photographic club, 7:30 p. m.

Organizations

THURSDAY, SEPT. 1

Exchange club: Capital hotel, 6 p. m.

Current Exhibits

State Historical Museum: University of Wisconsin Centennial exhibit. Student Life and Interests and Development and Growth of a University; Trimpey Collection of Luster Ware; Centennial Collection of Historic Costumes; the Historical Society at Work. Dry dock ship model in operation. Contributions of the university to the state and nation.

Portrait of the Week: Samuel Klauber.

Daniels' Gallery: Oils, water colors, and lithographs by Lois Ireland, student of John Stuart Curry.

WIN FAIR PRIZES

VIROQUA — Ramona Thompson, a member of the Colonel May Boosters 4-H club, was awarded a blue ribbon, and Shirley Burke, of the Coon Prairie 4-H club, a red ribbon, in the state fair dress review last week. Girls from 64 counties competed.

It Happened Last Night

(By Earl Wilson)

EARL WILSON

Yvonne De Carlo, the Canadian-born Hollywood star, quoted as saying she doesn't wear undies, wants you to know she does, too, wear 'em! Tons of 'em.

It was all an undiehanded plot . . . d'you understand?

Yvonne—who didn't wish to discuss what undies she was wearing at the time we talked—told me she's a studious gal who hopes to sing at the Met. (The trouble is, people undiestimate her.)

* * *

"About the undies," said Yvonne, a lovely, 24-year-old brunette who used to be an Earl Carroll girl (she probably started out as an undiestudie), **"I was misquoted.**

"Not wear underwear! Why, I think everybody wears underwear," she said.

Supposedly she said undies are inhibiting, that she felt free as a bird, that all she wears is a "gee-whiz string."

* * *

But it was a press stunt and a bare-faced lie.

But some people resented the story and now, naturally, Miss DeCarlo would like to get out from undie.

I talked to her at a Park ave. restaurant just before she left for Europe to entertain some of the undiepaid GIs.

As a coke was brought to her by a waiter (an undieling, no doubt), Yvonne said:

"Because I've done Oriental dances and snake-hips, people think I've no acting ability.

"I've worked my head off and it's beginning to show now. I'm going to do something a little more serious.

* * *

"Not that I'll throw sex away altogether.

"Girls who say 'I will not pose for any more leg art because now I'm an actress'—they're foolish."

Underneath it all is the fact that Yvonne—a very intelligent gal—has studied voice for six years with Galli-Curci's brother, Genaro, in Los Angeles. She's a lyric soprano.

In "Buccaneer Girl" and "The Gal Who Took the West," she sings her own songs.

(It's a most unusual feat for a Hollywood singer to sing.)

"When I'm about 36, maybe I can do 'Salome' at the Met," she said.

"But it must be gradual. A girl who has done 'snake-hips' can't change too abruptly."

"How come, Miss De Carlo," I said, "you're not married?"

"A girl like me can't get hooked up with a guy who makes a great deal less money because then he wouldn's be happy.

"It's too bad because so many nice guys are poor guys. That limits us to men in the same brackets . . . and they're scarce.

"But I'm on a man hunt and I'll find one. Rita got a prince. I'll bring back at least a king."

Yvonne De Carlo

* * *

"Uh . . . what are you going . . to wear to entertain those undieprivileged GIs?" I inquired.

"Something so the boys can see the hips wiggle," she said. "Probably a tight-fitting evening gown with a slit in it."

"Uh . . . with or without?"

"Definitely," she said, **"with!"**

When I left, Miss Carlo's delight at seeing me go was undiesguised.

And pardon all the puns, but without them I fear this interview would have been undiestinguished.

Photo Finishing
Cameras and Supplies
UNIVERSITY PHOTO SHOP
At the sign of the Camera
648 State Street Phone 5-3784

MICHAEL HINN
returns to the 'air
OVER RADIO STATION
WISC
with the News
Every Morning
Monday through Sat.
7:15 to 7:30
Starting Thursday
September 1st
WISC
1480 ON YOUR DIAL
"ABC in Madison"

OUTDOOR THEATER
On Highway 51 Across from Truax Field
WEDNESDAY & THURSDAY
JUDY GARLAND
VAN JOHNSON
fall in love
"IN THE GOOD OLD SUMMERTIME"
The sweetest story ever set to SONGS in TECHNICOLOR
from GOOD old M-G-M!
PLUS COLOR CARTOON
TWO SHOWS NIGHTLY—7:15 and 9:30
COMING — "CORONER CREEK" AND "THE UNTAMED BREED"

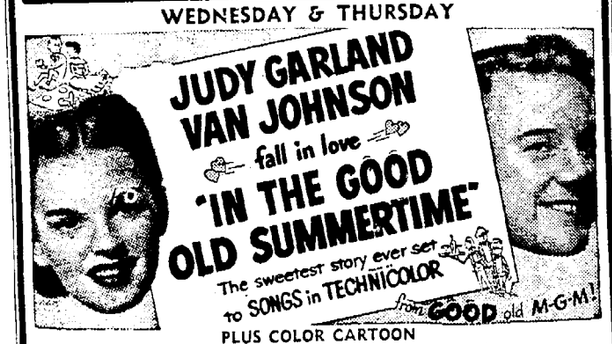

6 FAT Dutchmen
from Minnesota

TURNER HALL
Madison
Thursday—Sept. 1
Coming Thursday
Sept. 8th
Bud Breitkrutz
Dancing Every
Thursday
8:30 — 1:00 a. m.

CRYSTAL LAKE BEACH
Beaver Dam
Sun.—Sept. 4
WATERLOO PARK
Mon.—Sept. 5
TURNER HALL
Monroe
Wed.—Sept. 7

AIR-CONDITIONED
MAJESTIC
TODAY AND TOMORROW
Fred ASTAIRE Ginger ROGERS
The BARKLEYS of BROADWAY
TYRONE POWER in
"LUCK OF THE IRISH"

90-passenger Excursion Boat
"SKORI"
Leaves pier at foot of N. Park St.
Every day .. 4:00, 7:00
Fridays 4:00, 7:00, 8:45
Saturdays... 2:00, 4:00, 7:00, 8:45
Sundays ... 2:00, 4:00, 7:00
1½-hr. trip. Adults 75c, Children 35c
Special rates to 20 or more—B 6943

AIR-CONDITIONED
MIDDLETON
GEORGE RAFT
"OUTPOST IN MOROCCO"
Adele Jergens
"LADIES OF THE CHORUS"

21 More Days
Before the Three Bachelors come to
The HOFFMAN House

PRAIRIE SUN PRAIRIE FREE PARKING
GEORGE RAFT
"Outpost In Morocco"
AND
"Michael O'Halloran"

NORWAY THEATER
DE FOREST (Air Conditioned)
WEDNESDAY & THURSDAY
"Tarzan's Magic Fountain"
Lex Barker—Brenda Joyce

at MADISON'S COOLEST THEATRE
EASTWOOD
OPEN 1 P. M. TODAY
2 BIG ROARING LAUGH HITS
Clifton WEBB • Shirley TEMPLE
Mr. Belvedere Goes To College
Wild With Indians and 1001 Laughs
"THE DUDE GOES WEST"
STARTS SUNDAY
"SAND" and "LIFE OF RILEY"

COOL AND COMFORTABLE
ORPHEUM
LAST 2 DAYS! FUN! MURDER! GHOULISH GLEE!

PARKWAY
LAST 2 DAYS
THE SCREEN'S OUTSTANDING ADVENTURE IN SUSPENSE!
THE WINDOW
DORE SCHARY in Charge of Production
starring BARBARA HALE • BOBBY DRISCOLL
ARTHUR KENNEDY • PAUL STEWART • RUTH ROMAN
2ND HIT—TIM HOLT
'Brothers in the Saddle'

STRAND
NOW THRU SAT.
2 BIG HITS
ON ONE PROGRAM
Fun-Filled Love Story!

HERS IS A HURRICANE of LOVE
DAVID O. SELZNICK presents
JENNIFER JONES
JOSEPH COTTEN
in
Portrait of Jennie
also starring
ETHEL BARRYMORE

Orpheum THEATRE
STARTING Friday

WEDDING DANCE
TONIGHT
Glenn Reynolds' Orch.
EDWARDS PARK

MADISON NOW! THRU SAT.
2 THRILL MELODRAMAS 2
YOU'LL WANT TO SEE AGAIN!
SO WILDLY EXCITING . . .
THAT CAUGHT IN ITS THUNDERING ACTION YOU'LL LIVE ITS THRILLS!

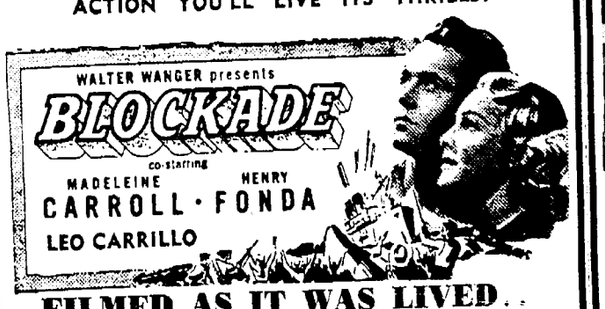

FILMED AS IT WAS LIVED . . AT WHITE HEAT!

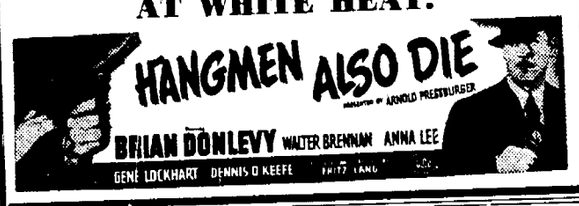

ALL CAGNEY BREAKS LOOSE
WARNER BROS CAPITOL
STARTS TODAY

co-starring VIRGINIA MAYO
EDMOND O'BRIEN
DIRECTED BY RAOUL WALSH
FRED CLARK • Screen Play by Ivan Goff and Ben Roberts
Suggested by a Story by Virginia Kellogg • Music by Max Steiner