Radio Program Schedules by the Clock

SATURDAY

	WIBA 1310 kc.	WISC 1480 kc.	WKOW 1070 kc.	WIBU 1240 kc.	WBBM 780 kc.	WENR-WLS 890 kc.	WGN 720 kc.	WMAQ 670 kc.
6:00–6:45	Farm Frolic; Musical Clock	* Top o'Morning; * News: Top o'the Morning; * Top: News	News: Chore Time; Chore Time	* Silent; * Silent; Rural Roundup	News Roundup; News; Listen to Cliff	Mac and Bob; Karl and Harty; Dolph Hewitt; News	Record Reveille; News: Record Reveille; Record Reveille	Norman Ross; Norman Ross; News
7:00–7:45	News: Clock; Musical Clock; News; Musical Clock	* Top o'the Morning; News; * Top o' Morning; * News	Ray Carson; News; Coffee Club; News	* News: Farm Service; * News: Weather; * Farm Frolic	News; Music; Drop of Needle; Garden Gate	Organist; About the House; Stump Us	News; Memory Music; Weekend Reporter	Tunes and Tips; Norman Ross; W'mw'd Forest
8:00–8:45	News: Clock; Betty; Coffee in Washington	* Shopper's Special; * Shoppers Special	Coffee Club: News; Coffee Club	* News: Musical Clock; * Musical Clock; Musical Clock	News; Drop of Needle; Music for You; For Women Only	Bob Atcher; Mac and Bob; Miss Evelyn; News	News; Sports Review; Virginia Gale; Sports of Music	Fred Waring; Mary Lee Taylor
9:00–9:45	Fred Waring; Mary Lee Taylor	* Johnny Olsen's Get Together	Reverend Epp; Femme Fair; Guest Star	* Texas Jim Lewis; Freddy Martin; * Sweet Music; * Glen Davis	News; Let's Pretend; Junior Miss	Voice of Army; Here's to Vets; Jay Stewart Show	Novelty Shop; Georgia Crackers; Preston Sellers	Frank Merriwell; Smilin' Ed McConnell
10:00–10:45	Symph. Salute; M'ch of Medicine; Smilin' Ed McConnell	* Romance Story; * Guest Star; * U. W. Band	Junior Theater; Magic Rhythm	* News: Organ; * Organ Melodies; * Health & Teeth; * Two Ton Baker	Theater of Today; Grand Central Station	Girls' Corps; Martha and Helen	Kate Smith; News; Coast Guard; Preston Sellers	In Our Town; World Over; Luncheon With Lopez
11:00–11:45	* Wisconsin Farm and Home Hour	* Girls' Corps; * Jay Stewart Fun Fair	Accordionists; U. S. Marines; Smoky Mountain Hayride	* News: Sons of Pioneers; Farm and Home; Farm Front	Stars Over Hollywood; Give and Take	Voice of Army; Public Service; Farm World Today	Man on the Farm; Swinging at Sugar Bowl	National Farm and Home Hour; R.F.D. America
12:00–12:45	* National Farm & Home Hour; * News; * March Time	* Serenade; * News; * Luncheon Serenade	R.F.D. 1070; News; Dairyland Party; U. W. Band	Music; News; * News: Farm and Home Hour	County Fair; Paul Gibson	American Farmer; News; Doc Burlingham	Teens and Tunes; Choral Program	News; It's the Tops; 'The Peach Tree'
1:00–1:45	* Radio Institute; * Ch. of Christ; * Europe Report	* Jazz Concert; * Junior Junction	Better Gardens; Encore Performance	Farm Service; Si Hays and Daughter; * Music Booth	Overseas Report; Science Adventure; Farm News; Dance Orch.	Merry Go Round; Merry Go Round	Poole's Paradise; Sports Parade	Iowa State Music Festival
2:00–2:45	* Iowa State Music Festival	* Chuck Foster; * Hit Tunes; * Horse Race	Poole's Paradise; Sports Parade	* Music Booth; * Music Booth	Melody Mart; Public Service; Saturday at the Chase	Navy Band; News; Hit Tunes; Horse Race	News; P.S. Let's Listen; Magic Rhythm	Your Health; Edw Tomlinson; Contrasts; Contrasts
3:00–3:45	* Your Health; * Horse Race; * Contrasts; * Contrasts	* Fascinating Rhythm; * Horse Race; * Sat. Concert	Madison Matinee; Madison Matinee	Music Booth; * Melody Hour	Treasury Bandstand; Dance Orchestra	Comm. Fund; Tops in Sports; Waltz Dreams; Const. Invader	News; Marshall Kent; Spotlight; Preston Sellers	Mind Your Manners; Symph. Salute; Horse Race
4:00–4:45	* Mind Your Manners; * Radio Workshop	* Tea and Crumpets; * Community Concert	Summer Music Festival; Mad. Churches	* Melody Hour; * Navy Band; * Organology	News; Melody Manor; Red Barber; News	Junior Junction; Barry Wismer; Rendezvous	Excursions In Modern Music; Mel Allen	News; Music; University Theater
5:00–5:45	* Circus Time; * Fiesta Time; * News; * Sports: News	* Fantasy; * Sat. Session; * Harry Wismer; * Rendezvous	Excursions in Modern Music; Sizing Up Sports; U. S. Navy	* Proudly We Hail; * University Special	The Green Lama; Vaughn Monroe	News; Guest Star; Listen to Music	Capitol Comment; Sports Review; News: Sports; Air Reserve	University Theater; Hollace Shaw, Orch.
6:00–6:45	* Dinner Melody; * Hollace Shaw, Orch.	* Fantasy; * Glenn Davis; * Let's Listen to Music	News; Dinner Music; True or False	* Sports Time; Music Imp'ted; * News; Bing Sings	Gene Autry; Philip Marlowe	Mac and Bob; Karl and Harty; Hayloft Frolics	Twenty Questions; Take a Number	Saturday Dance Date; Saturday Dance Date
7:00–7:45	* Your Security; * Norm Kingsley; * Cuna Bldg.; * Dance Date	* Buzz Adlam Playhouse; * Two Billion Strong	Twenty Questions; Take a Number	Sen. McCarthy; Music: News; * Old Timers Jamboree	Gang Busters; Basil Rathbone	National Barn Dance; Jamboree; Jamboree	Life Begins at Eighty; Lombardoland U.S.A.	Your Hit Parade; Dangerous Assignment
8:00–8:45	* Your Hit Parade; * Dangerous Assignment	* Treasury Band; * Musical Etchings	Life Begins at 80; Lombardoland U. S. A.	Old Timers Jamboree; * Old Timers Jamboree	Sing It Again; Sing It Again	National Barn Dance; Buccaneers; News	Chicago Theater of the Air	Richard Diamond; Grand Ole Opry
9:00–9:45	* Richard Diamond; * Grand Ole Opry	* Concert Hall; * Concert Hall	Theater of the Air; Theater of the Air	* University Farm Hour; * News: At Your Request	News; Dance Orchestra; Dance Orch.	National Barn Dance; National Barn Dance	Jim Ameche; Dick Jurgens; News: Songs; Chicago at Night	News; Special Report; Rio Rhythms
10:00–10:45	* News; * Special Report; * Concert Master	* News; * Tops in Sports; * Paul Neighbor Orch.	News; Songs; Sports; Dance Music. News	* At Your Request; * At Your Request	News; Cee Davidson; Larry Fotine	National Barn Dance; National Barn Dance	News; Orrin Tucker Orch.; Al Trace Orchestra	News; Final Sports; Vaughn Monroe
11:00–11:45	News: 1310 Club; 1310 Club: News	* News: Frankie Masters Orch.; * Sherman Hayes: News	Midnight in Madison; News; Midnight in Madison	* Silent; * Silent; * Silent; * Silent	Matinee at Midnight; Matinee at Midnight	Rhythm Rendezvous; Will Back Orch.; News	News: Art Kassel Orch.; Dick Jurgens Orchestra	Dave Garroway; Dave Garroway

* Starred programs are also carried on corresponding FM stations . . . FM channels: WIBA-FM...101.5 M. WWCF (WIBU)...94.9 M. WISC-FM...98.9 M.

WHA and WHA-FM
970 Kc.—88.7 Megs.
SATURDAY
A. M.

7:30 Band Wagon
7:45 Morning News
7:57 Weather Report
8:00 Morning Melodies
9:15 Song Favorites
9:30 Fun Time Play Day
9:55 Weather Report
10:00 Homemakers' Program
10:45 News and Views
11:00 Dear Sirs
11:15 UW Band
11:30 Civil Service Calling
11:45 Noon Musicale

P. M.

12:20 News
12:30 Farm Program
1:00 Taxation Today
1:15 Labor Speaks
1:30 Steuben Music Hour
1:57 Weather Report
2:00 Short Story Time
2:30 Music of the Masters
3:30 News
3:45 London Column
4:00 Alpine Melodies
4:30 Adventures in Research
4:45 From the Opera
5:45 News
6:00 Dinner Musicale
6:45 Evening Concert

FM Only

7:30 Short Story Time
8:00 Operetta Favorites
8:45 News and Views
9:00 FM Concert
10:55 Night News (to 11)

WHA and WHA-FM
970 Kc.—88.7 Megs.
SUNDAY
A. M.

9:00 Devotional Music
9:30 Symphony Hall
10:55 News
11:00 Masterworks of Music
11:55 News and Weather

P. M.

12:00 Sunday Musicale
1:30 News and Weather
1:45 Veteran Wants to Know
2:00 Encore
3:00 Pro Arte
3:30 Writers Workshop
4:00 Choir Music
4:15 Sunday Music Hour
5:15 London Forum
5:45 UN Story
6:00 Dinner Musicale
7:00 Sunday Night Concert

FM Only After 7:30

8:00 Summer Symphony Orchestra
9:30 FM Concert
10:55 Night News (to 11)

WFOW-FM
104.9 Megs.
SATURDAY
A. M.

9:00 Ben Light
9:15 Herb Kern
9:30 Dance Band
10:00 Homemakers
10:45 News and Views
11:00 Polka Time
11:30 Marching Along
11:45 Sacred Heart Program

P. M.

12:00 News
12:05 Memory Waltzes
12:30 Waltz Time
12:45 "Two Ton" Baker
1:00 News
1:05 Dick Contino
1:15 Benny Lee
1:30 Anne Shelton
1:45 Rhythm Ranch
1:55 News
2:00 Farm Program
2:30 Old Time Music
2:55 News
3:00 Music Party
3:30 Smooth Music
3:45 Ten Top Tunes
4:00 Ten Top Tunes
4:30 Alvino Rey
4:55 News
5:00 Ken Griffin
5:15 Kiddie Storytime
5:30 Off the Record
5:55 News
6:00 Eddy Duchin Show
6:15 Musical Menu
6:55 News
7:00 Sports Shorts
7:15 Glenn R. Davis
7:30 Old Time Record Jamboree
8:00 Request Show
8:30 Package of New Records
8:45 Excursions in Science
9:00 News
9:05 Vaughn Monroe
9:30 Art Mooney
9:55 News
10:00 Barclay Allen
10:30 Tiny Hill
10:55 News (to 11)

WFOW
104.9 Megs.
SUNDAY
A. M.

8:00 Sunday Morning Vocal
8:30 Sunday Morning Musical
9:00 Polka Time
9:30 Sing Cowboy Sing
10:00 Show Tunes
10:15 Sacred Heart Program
10:30 Navy Band
10:45 Perry Como Sings
11:00 Bashford Methodist Church

P. M.

12:00 Package of New Records
12:15 Memory Time
12:30 Piano Land
12:45 News
1:00 Luncheon Music
1:15 Musical Portraits
1:30 World of Tomorrow
1:45 Variety Show
1:55 News
2:00 Trio
2:15 Sen. Joseph McCarthy
2:30 Madison Hit Parade
3:15 In Your Neighborhood
3:30 Proudly We Hail
4:00 News
4:05 Off The Record
4:30 Your New Home
4:45 Organ Music
5:00 Piano Land
5:15 Later Than You Think
5:30 Ken Griffin
5:45 Kay Starr
5:55 News
6:00 Musical Menu
7:00 Sports Shorts
7:15 Here's to Veterans
7:30 Request Show
8:00 Badger vs. West Side
10:00 Russ Morgan
10:30 Freddy Martin
10:55 Latest News (to 11)

Today's Radio Highlights

Music

9 a. m.—Fred Waring (WIBA): "Li'l David," "Two Little, New Little," "Merry-Go-Round Waltz," "John Anderson, My Jo," "In the Still of the Night;" Uncle Lumpy tells about "Little Orley's Barn Dance."

10:30 a. m.—Guest Star (WISC): Burl Ives.

10:45 a. m.—University Freshman Band (WISC): Ernest Justice, conductor; Dr. Walter Wittich, guest speaker; "Triumphant March," "Tropic to Tropic," "The Great Gate at Kiev" **(on WHA at 11:15 a. m.; on WKOW at 12:45 p. m.)**

12:30 p. m. — Choral Concert (WGN): Wichita Kiwanis chorus.

2 p. m.—Iowa Festival (WIBA): chorus and orchestra from University of Iowa Fine Arts festival.

4:30 p. m.—Eddie Lawrence Orchestra (WISC): at Community center; "Here I'll Stay," "Bali Ha'i," "Having a Wonderful Wish," "Carnegie Half Medley."

6 p. m.—Eddy Duchin (WFOW): and Bea Wain.

8:30 p. m. — Kay Armen (WIBA): and John Laurenz: "Bali Ha'i," "Again," "Night and Day," "A Wonderful Guy," "An Old-Fashioned Walk," "Wedding Day."

9 p. m. — Theater of the Air (WKOW): Virginia Park, Bruce Foote; Bernard Izzo, "Career Performance" guest; special arrangement of prize-winning "It's the Army."

10:30 p. m. — Concert Master (WIBA): waltz from Tschaikowsky's "Serenade for Strings," "Treasure Waltz," "Emperor Waltz," "Motoren Walzer."

* * *

Sports

12:15 p. m.—Baseball (WJJD): White Sox at New York.

12:25 p. m.—Baseball (WIND): Phillies at Chicago.

2:30 p. m. — Sports Parade (WKOW): George Halas, guest . . . **Turf** (WISC): Molly Pitcher Handicap.

3:15 p. m.—Turf (WIBA): Merchants and Citizens Handicap.

3:30 p. m.—Turf (WISC): Belle Isle Handicap.

* * *

Special Events

5:45 p. m. — CUNA Groundbreaking (WISC): highlights of this afternoon's ceremonies, including talk by Gov. Rennebohm **(on WIBA at 7:30).**

* * *

Drama

11 a. m. — Stars Over Hollywood (WBBM): William Demarest as small-town constable in "The Riddle."

1 p. m. — "The Peach Tree" (WIBA): Northwestern radio institute play.

3 p. m. — Your Health Today (WIBA): "Growing Up the Hard Way," story of caring for spastic children.

4:30 p. m.—University Theater (WMAQ): Guy Madison in "This Side of Paradise."

* * *

Discussion

10:15 a. m.—March of Medicine (WIBA): "Babies Who Fail to Gain," Dr. C. W. Burhans, Western Reserve university . . . **Americans the World Over** (WMAQ): W. C. Denison, Jr., and Robert S. Byfield report from Vienna on conditions in Austria.

1:15 p. m. — Adventures in Science (WBBM): "Man's Survival in the Atomic Era," Dr. K. E. Appel, University of Pennsylvania psychiatrist.

* * *

Variety

8 p. m. — National Barn Dance (WLS): Dolph Hewitt, guest.

8:30 p. m. — Grand Ole Opry (WIBA): Red Foley's three singing daughters, guests.

Quiz

7 p. m. — 20 Questions (WKOW): Louis Untermeyer, guest.

* * *

Farm Programs

11 a. m. — Wisconsin Farm and Home Hour (WIBA): Safety Day program, with Rupert Rasmussen, Randall C. Swanson, C. H. Bonsack, and Roy Ormond; weather, markets, W. L. Witte's dairy-market review . . . **Man on the Farm** (WGN): new series with Chuck Acree.

12 m. — National Farm and Home Hour (WIBA): warring on insect pests in the home . . . **American Farmer** (WLS): at National Negro 4-H club camp.

12:30 p. m. — Farm Program (WHA): poultry news, 4-H club of the air.

* * *

For Women

9:30 a. m. — Femme Fair (WKOW): Allyn McLerie of "Miss Liberty," guest.

10 a. m. — Homemakers (WHA): "Buying Kitchen Cutlery," Louise Young; "Wisconsin's Historic Sites — Castle Rock," R. J. Sevesind.

* * *

For Children

9:05 a. m. — Let's Pretend (WBBM): "The Maiden Without Hands."

For Teen-Agers

1:30 p. m. — Junior Junction (WISC): Including discussion of television as educational medium.

Miscellaneous

11:45 a. m. — Sacred Heart (WFOW): "St. Christopher and Travelers."

5 p. m. — Circus Time (WIBA): Frederick V. Bowers tells stories of early circuses, with big-top songs.

8 p. m. — Life Begins at 80 (WKOW): Mrs. Josephine Sheldon, 84, inventor.

AIR - CONDITIONED
MIDDLETON
LULU BELLE-SCOTTY
Vera Vague — Don Wilson
"HI, NEIGHBOR"
and "Buckaroo From Powder River"

PRAIRIE
ROY ROGERS
"SAGA OF DEATH VALLEY"
CO-HIT
WALTER CATLETT
"LEAVE IT TO HENRY"

OUTDOOR THEATER
On Highway 51 Across from Truax Field

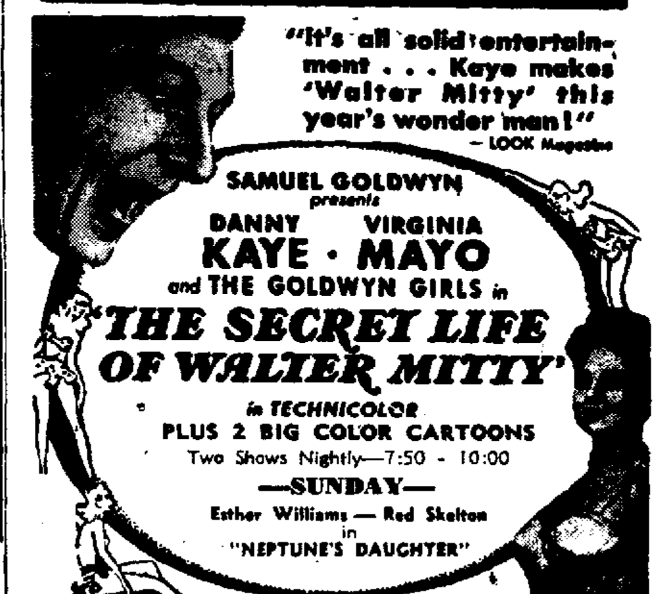

"It's all solid entertainment . . . Kaye makes 'Walter Mitty' this year's wonder man!" — LOOK Magazine
SAMUEL GOLDWYN presents
DANNY KAYE · VIRGINIA MAYO
and THE GOLDWYN GIRLS in
"THE SECRET LIFE OF WALTER MITTY"
in TECHNICOLOR
PLUS 2 BIG COLOR CARTOONS
Two Shows Nightly—7:50 - 10:00
—SUNDAY—
Esther Williams — Red Skelton
in
"NEPTUNE'S DAUGHTER"

NORM SCHMELZER
and his hilarious trio play for your entertainment every Fri., Sat. and Sun. nights.
AIR CONDITIONED
NO COVER CHARGE
IDLE HOUR
On Highway 51 In the Shadow of the Airport

PIZZA PIE
★ Veal Scallopini
★ Chicken a la Cacciatora
★ French Fried Shrimp
★ Lobster Tail
Side Entrance Now Open
THE GROTTO
636 State St. Busch Bldg.
Phone 6-9195 for reservations
Open 'til 2 a. m. every day
—BEER—

Serving ONLY the Choicest Cuts
Prime Rib of Beef—au jus
Complete with potatoes, soup, salad, roll and butter, relish and beverage. . . $2.00
Indian Room
MONONA HOTEL

MADISON
TRUAX FIELD
FRIDAY Aug. 12
THE GREATEST SHOW ON EARTH

Ringling Bros and Barnum & Bailey Circus
PRODUCED BY
JOHN RINGLING NORTH
Staged by JOHN MURRAY ANDERSON
Fabulous New 1949 Edition
PRESENTING THE
Magnificent New Musical Extravaganza
"BIRTHDAYS"
Highlighted by Radiant Natal Celebrations In The Land of Mother Goose
"SAN FRANCISCO"
Dashing Equestrian Salute to California's Centennial of '49 Gold Rush Days
"The GIRL in the MOON"
Startlingly Beautiful New 60-Girl Aerial Ballet
"The Glorious Fourth"
Stirring & Spectacular Patriotic Pageantry
FRANCIS BRUNN — The Talk of The Civilized World UNUS — The High Wire ALZANAS
Mr. & Mrs. GARGANTUA The Great
Twice Daily—2:15 & 8:15
MAIL ORDERS NOW
Seat Sale open Aug. 9 at Rennebohm's Drug Store, 204 State St.
Choice reserved grandstand chair tickets, incl. admission & all tax, now available, $3.00 to everyone.
Specify which performance & send self-addressed envelope with check or M.O. payable to Ringling Circus Advance Ticket Dept., Madison.
(General Admission seat tickets, ADULTS $1.30; CHILDREN 80c sold only at show grounds on circus day.)

COOL
ORPHEUM
NOW!!
A fun-filled love story...swept with songs and sunny with technicolor!
JUDY GARLAND
VAN JOHNSON
FALL IN LOVE
"IN THE GOOD OLD SUMMERTIME"
TECHNICOLOR!
"CUDDLES" S. Z. SAKALL
SPRING BYINGTON
M-G-M PICTURE
HIT SONGS IN M-G-M's "SUMMERTIME" ALBUM

40 Minutes of Film Fame
EXTRA! "SOME OF THE BEST"

REAL AIR CONDITIONED
PARKWAY
NOW! THE WEST'S MOST EXCITING ADVENTURE!
ANN BLYTH HOWARD DUFF GEORGE BRENT
Zane Grey's RED CANYON
COLOR BY TECHNICOLOR
2nd Hit—Tom Conway
"I CHEATED THE LAW"

STRAND
NOW THRU TUESDAY
2 TOP HITS ON SAME PROGRAM!
SKELTON · WILLIAMS
Neptune's Daughter
JENIFER JONES JOHN GARFIELD
WE WERE STRANGERS

DANCE SAT. NIGHT
MUSIC BY HENDERSEN'S BLUE BIRD ORCHESTRA
CLUB LIST
4 Miles East on Highway 151

BEGINNING AUGUST 1st
60-foot 90-passenger
Safe, Steel Boat 'SKORI'
NEW SCHEDULE
Mon. thru Thurs. 4:00. 7:00 — Saturdays 2:00. 4:00. 7:00. 8:45
Fridays .... 4:00. 7:00. 8:45 — Sundays 2:00. 4:00. 7:00
Adults 75c, Children 35c. For Charter phone B. 6943
Pier at Foot of North Park Street

MAJESTIC
DOWN to THE SEA IN SHIPS
AND.
"CHEYENNE WILD CAT"
PLUS MATINEE ONLY
10 CARTOONS—3 STOOGES

At MADISON'S COOLEST THEATRE
EASTWOOD
OPEN 1 P.M. TODAY
DARING ADVENTURE OF THE SEA
DOWN to the SEA in SHIPS
Lionel Barrymore Richard Widmark
2 Big Hits
The Sun Comes Up
TECHNICOLOR
Jeanette MacDonald with Lassie and 'The Yearling Boy'
Together in the Year's Grandest Hit!

NORWAY
DE FOREST (Air-Conditioned)
Saturday—Last Day
"THE DUDE GOES WEST"
Eddie Albert Gale Storm

PIZZA
★ Noon Plate Luncheons ★ Shrimp
● Spitini (City Chicken)
★ Lobster Tail ★ Spaghetti
★ Sizzling Steaks
TONY'S BAR & 3 Sisters DINING ROOM
Fancy Mixed Drinks
For reservations Dial 5-9201
Summer Students: For the best in Italian food, visit The 3 Sisters.
736 W. Washington Ave.
Open 'til 2 a. m. every day

SURPRISE!
"Smilin'" Jim McCloskey
BACK BY POPULAR DEMAND
Now Playing Friday and Saturday Nights
Midnite Inn

WEEK-END SPECIAL
Old Sunnybrook 25c Drink
DINNY'S BAR
205 S. Baldwin St.

OLD TIME DANCE
TONIGHT
SUNNY BROWN'S ORCH.
EDWARDS PARK

Old Time Mixers
SAT.—Frank Douglas
AND HIS SOLO-VOX
SUN.—Armond Huseboe
TURNER HALL

THE CLUB CHANTICLEER
presents
THE DAN GARSON ORCHESTRA
recommended by
JACK and JILL

Jack and Jill went up the hill
And heard Dan Garson's music.
Knowing he would fill the bill
They called us up but quick-like.

For helping us get Garson down
We gave old Jack a brand new crown.
Come on and hear the band he found
For music that's the best in town.

THE Club Chanticleer
Refrigerated Air for Your Dining and Dancing
For Reservations—Phone Middleton 200
Catering Service for Private Parties
ON SUNDAY................CHICKEN DINNER $1.35

AIR-CONDITIONED — REFRESHINGLY COOL
WARNER BROS.
CAPITOL
STARTS TODAY
Robert Young Shirley Temple John Agar
Adventure in Baltimore
2 TOP-"A"-LAFF —HITS— ON ONE BIG PROGRAM
PEOPLE DIDN'T WHISPER ABOUT HER... THEY SCREAMED!
AND - THIS - SECOND - HIT - TO - MAKE - YOU - LAFF - LOUDER
LEO GORCEY and THE BOWERY BOYS
HOLD THAT BABY!
Huntz Hall

Herb Williams
now entertaining nightly at the
ESQUIRE
2615 SHERMAN AVE.

THEY DON'T MAKE TALKING PICTURES AS FUNNY AS THIS ANY MORE
YES—
HAROLD LLOYD is Here!

in "MOVIE CRAZY"
THE FUNNIEST MAN IN THE WORLD IN HIS FUNNIEST HIT!
The Laughs start
TOMORROW AT THE MADISON
2ND FEATURE
From Radio's Great Thriller!
INNER SANCTUM
LAST DAY
"SO ENDS OUR NIGHT" AND "MOON AND SIXPENCE"