# Radio Program Schedules by the Clock

THURSDAY

| | WIBA 1310 kc. | WISC 1480 kc. | WKOW 1070 kc. | WIBU 1240 kc. | WBBM 780 kc. | WENR-WLS 890 kc. | WGN 720 kc. | WMAQ 670 kc. |
|---|---|---|---|---|---|---|---|---|
| 7:00 | Farm Profile | * Top o' Morning | Chore Time | Silent | News Roundup | Mike and Bob | Record Reveille | Norman Ross |
| 7:15 | Musical Clock | * News: Top o' the Morning; News | Chore Time | Silent | News | Bob Atcher | News: Record Reveille | Norman Ross; News |
| 7:30 | News: Musical Clock | * Top o' the Morning; News | Farm Program | Rural Roundup | Listen to Cliff | Dolph Hewitt | Record Reveille | Your Neighbor |
| 7:45 | Journal News | * Top o' the Morning; News | Coffee Club | * News: Farm Service | News | Breakfast Club | News | Norman Ross |
| 8:00 | Musical Clock | * Breakfast Club | Coffee Club; News | * News: Weather | Gold Coast | Breakfast Club | Two-Ton Baker | News |
| 8:15 | Morning Parade | * Breakfast Club | Coffee Club; News | * Farm News | Pickup Time | My True Story | Telephone Quiz | Welcome Travelers |
| 8:30 | Betty Morley | * My True Story; News | Coffee Club | * News: Musical Clock | Shopping | Betty Crocker | Today's the Day | Marriage for Two |
| 8:45 | Melody News | * Easy Rhythm | Reverend Epp | * Musical Clock | Bing Crosby | Doc. Kilgallen | News | Doctor's Office |
| 9:00 | Welcome Travelers | * Romance Story | Bob Eberle | * News: Pioneers | Arthur Godfrey | Romance Story | Lanny Ross | Love and Learn |
| 9:15 | Marriage for Two | * Ted Malone | Cecil Brown | Freddy Martin | Arthur Godfrey | Ted Malone | Virginia Gale | Jack Berch |
| 9:30 | Public Service | * Listen to This | John Nesbitt | Melody Time | Grand Slam | News | Spots of Music | Lois Lawton |
| 9:45 | Tradition Post | * To the Ladies | Your Neighbor | * U. S. Army | Rosemary | | News | |
| 10:00 | Love and Learn | * Bauhaus News | Women's News | Women's World | Wendy Warren | Listen to This | Your Marriage | Aunt Mary |
| 10:15 | Jack Berch | * The Stars Sing | Rent Control | Dick Haymes | Aunt Jenny | Martha and Helen | Against the Storm | Hera's Norman |
| 10:30 | Lois Lawton | * Dorothy Dix | Mid-Morning | Lanny Ross | Helen Trent | | | Ross |
| 10:45 | Linda's 1st Love | * Breakfast in Hollywood | Matinee | Gabriel Heatter | Our Gal Sunday | Capt. Stubby, Buccaneers | Kate Smith | Tommy, Marilyn |
| 11:00 | Music for Today | * Time Time | News; Matinee | R.F.D. 1070 | Big Sister | Farm World | Kate Smith | Clifton Utley |
| 11:15 | * Farm Roundup | * Nancy Craig | Headlines: Farm and Home | News | Ma Perkins | Today | Temptations | The Food |
| 11:30 | * News: Roundup | * Ladies Be Seated | Farm Front | Dinner Bell | News | Dinner Bell | Let's Have Fun | Magician |
| 11:45 | * Farm Service | * Add a Line | Music: Markets | Western Theater | Guiding Light | News | Farm Markets | The Rogers |
| 12:00 | * Double or Nothing | * Kay Kyser Kollege | * News | Queen for a Day | 2nd Mrs. Burton | Doc Burlingham | News | Double or Nothing |
| 12:15 | Calendar | * The Roosevelts | News: Markets | Say It With Music | Perry Mason | Ladies Be Seated | Queen for a Day | Today's Children |
| 12:30 | Music in Music | * The Joneses | Farm & Home | Lucille Mortenson | Nora Drake | Add a Line | Marriage Bureau | Light of World |
| 12:45 | Life Beautiful | | Farm Service | Listen to Larsen | Brighter Day | | We Three | Life Beautiful |
| 1:00 | Road of Life | * Varsity Jamboree | Sl Hays and Daughter | Story Time | David Harum | Kay Kyser's College | Hal and Lee; News | Road of Life |
| 1:15 | Pepper Young | * Varsity Jamboree | * Music Booth | Dear Dreams | Hilltop House | Bride and Groom | Gabriel Heatter | Pepper Young |
| 1:30 | It's Man's Home | | | Kate Smith | News | | F. MacCormack | Rt to Happiness |
| 1:45 | Backstage Wife | | | Two-Ton Baker | Robt Q. Lewis | | | Backstage Wife |
| 2:00 | Stella Dallas | * Play Time | * Pun House | B-Bar-B Ranch | Rhyme Does Pay | Galen Drake | Radio Quiz | Stella Dallas |
| 2:15 | Lorenzo Jones | * Fiesta Time | * Sky King | Sidna Up Sports | Life of the Party | Singing Strings | You Can't Lose | Lorenzo Jones |
| 2:30 | Widder Brown | * News | | Curly Bradley | Winner Take All | News | Linda's 1st Love | Widder Brown |
| 2:45 | | * Supper Club | * E. O. Hill; Spts | News: Weather | News | Beulah Karney | Editor's Daughter | |
| 3:00 | * News; Madison Hour | * News of World | Elmer Davis | Dinner Music | Paul Gibson | | News | A Girl Marries |
| 3:15 | * Variety | * Dinner Melody; News | * David Harding | Fulton Lewis, Jr. | Between Us Girls | Fun House | Marshall Kent | Portia Faces Life |
| 3:30 | * Arnold Grams | | | Inside of Sports | Gold Coast | Sky King | Spotlight | Just Plain Bill |
| 3:45 | | | | | | | Singing Story | Front F. Farrell |
| 4:00 | * Play Time | * Silent Partner | * The Eye | Air Force Hour | News | News | News | News |
| 4:15 | * Fiesta Time | * Eight by Request | * Moon Mist | David Rose | Curt Massey | Air Edition | Marshall Kent | Dave Garroway |
| 4:30 | * News | | | Show; News | Fahey Flynn | David Harding | Spotlight | Garroway |
| 4:45 | * Sports; News | | | | | | Singing Story | |
| 5:00 | * Supper Club | * Music Hall | * Play It Again | Meet Your Match | Spin to Win | The Eye | Air Force Hour | Jimmy Blade |
| 5:15 | * News of World | * Illusion | * Name the Movie | Fishing and Hunting Club | Spin to Win | Marine Band | Windy City; News | News of World |
| 5:30 | * Dinner Melody; News | * Illusion | | | Spin to Win | Navy Band | | Hometowners |
| 5:45 | | | | | Larry Le Sueur | | | News |
| 6:00 | * Silent Partner | * Fred Waring | * Personal Autographs | This is Paris | Broadway Is My Beat | Play It Again | Fulton Lewis Jr. | Silent Partner |
| 6:15 | * Eight by Request | * Dragnet | * We Care | Newsreel | Mister Keen | Name the Movie | This Is the Story | Eight by Request |
| 6:30 | | * Dragnet | * Mercy Brand | Eddy Howard | | | Fishing and Hunting Club | |
| 6:45 | | | | | Escape | | | Music Hall |
| 7:00 | * News | * News | News | News | Escape | Personal Autographs | This Is Paris | Illusion |
| 7:15 | * Tonight's Music | * Music | Songs; Sports | Madison Musicale: News | Crime Photographer | We Care | Meet Your Match | Illusion |
| 7:30 | * Concert Master | * Joe Hasel | Madison | | | Harmonaires | | Fred Waring |
| 7:45 | | * Ted Straeter | | | | | | Dragnet |
| 8:00 | News, 1310 Club | * News: Lew Diamond Orch. | Midnight in Madison | Silent | First Nighter To Be Announced | Paul Harvey | Jim Ameche Detective Call | Supper Club |
| 8:15 | The 1310 Club; News | * Will Back Dance; News | Midnight in Madison; News | Silent | | Data After 10 | News: Songs | News |
| 8:30 | | | | Silent | News | Latin Serenade | Chicago at Night | Symphonette |
| 8:45 | | | | Silent | Paul Gibson | Platter Party | | Symphonette |
| 9:00 | | | | * At Your Request | Love Begins | World Report | News: Deems Taylor; Orrin Tucker Orchestra | News |
| 9:15 | | | | * At Your Request | News: Sports | Lew Diamond | | Final Sports |
| 9:30 | | | | | Leigh Barron Dance Orchestra | Will Back | | Claude Thornhill; News |
| 9:45 | | | | | | Jerry Glidden | | |
| 10:00 | | | | | Matinee at Midnight | Warehouse Number One | News: Dance Dick Jurgens Al Trace Orch.; News | Dave Garroway |
| 10:15 | | | | | Matinee at Midnight | This Is the Music | | Dave Garroway |

* Starred programs are also carried on corresponding FM stations . . FM channels: WIBA-FM . . 101.5 M. WWCF (WIBU) . . 94.9 M. WISC-FM . . 98.9 M

## Today's Radio Highlights

### Drama

**6:30 p. m. — Counterspy** (WISC): rescues atomic scientist from espionage ring . . . **Mr. Keen** (WBBM): finds a max-museum model is a dead man.

James Mason

**7 p. m. — My Silent Partner** (WIBA): shows signs of claiming his office . . . **Escape** (WBBM): "Drums of the Fore and Aft," by Rudyard Kipling.

**7:30 p. m. — Crime Photographer** (WBBM) lands in a mental institution.

**8 p. m. — First Nighter** (WBBM): comic books, psychiatrist, and police.

**8:30 p. m. — Illusion** (WIBA): new series with Mr. and Mrs. James Mason (Pamela Kellino), produced by Arch Oboler.

* * *

### Farm Programs

**11:30 a. m. — Farm Roundup** (WIBA): Bill Clark, associate Dane county agricultural agent, on controlling insect pests and weeds.

**12:30 p. m. — Farm Program** (WHA): "APF — How Important Is It?," Gus Bohstedt; "Fencing for a Lifetime," S. A. Witzel.

* * *

### Music

**4:30 p. m. — Curt Massey** (WBBM): and Martha Tilton; "Darktown Strutters Ball," "Carioca," "Pennsylvania Polka," "I Won't Dance."

**6 p. m.—Supper Club** (WIBA): Bill Lawrence, Kay Starr; "The Beautiful Blonde from Bashful Bend," "Again," "This Nearly Was Mine."

**10:30 p. m. — Concert Master** (WIBA): music from "Swan Lake."

* * *

### Discussion

**8 p. m. — Prof. H. R. Harlow** (WHA-FM): "Animals That Think."

* * *

### Variety

**9 p. m. — This Is Paris** (WKOW): Maurice Chevalier with Renee Lebas, singer; Harry Hochberg, violinist.

* * *

### Quiz

**8:30 p. m. — Name the Movie** (WISC): Claire Trevor, guest.

* * *

### For Homemakers

**10 a. m.—Homemakers Program** (WHA): "Rosemaling, an Art."

**2 p. m. — Luella Mortenson** (WKOW): interviews Julia Morgan on "Homemaking in Newfoundland."

* * *

### Baseball

**6:25 p. m. — Cubs at Boston** (WIND).

**8 p. m. — Industrial League** (WFOW): Gardner vs. West Side.

**8:15 p. m. — Portage at Sauk City** (WIBU, WWCF).

* * *

### Miscellaneous

**8:30 a. m. — Virginia Gale** (WGN): and Joe Mercedes of Wisconsin Tourist bureau.

**11:45 a. m. — Sacred Heart** (WFOW): "Promises of Sacred Heart."

**4:45 p. m.—Holland** (WFOW): "The Border Patrol."

**5 p. m. — Playtime** (WIBA): "The Walrus and the Carpenter."

## WHA and WHA-FM

970 Kc.—88.7 Mcs.
SATURDAY

A. M.
7:30 Band Wagon
7:45 Morning News
7:57 Weather Report
8:00 Morning Melodies
9:15 Song Favorites
9:30 Fun Time Play Day
9:55 Weather Report
10:00 Homemakers' Program
10:45 News and Views
11:00 Dear Sirs
11:15 UW Band
11:30 Civil Service Calling
11:45 Noon Musicale

P. M.
12:20 News
12:30 Farm Program
1:00 Taxation Today
1:15 Labor Speaks
1:30 Steuben Music Hour
1:57 Weather Report
2:00 Short Story Time
2:30 Music of the Masters
3:30 News
3:45 London Column
4:00 Alpine Melodies
4:30 Adventures in Research
4:45 From the Opera
5:45 News
6:00 Dinner Musicale
6:45 Evening Concert
FM Only After 7:30
7:30 Short Story Time
8:00 Operetta Favorites
8:45 News and Views
9:00 FM Concert
10:55 Night News (to 11)

## Brownies, Girl Scouts Swim at Dodgeville

DODGEVILLE—A large number of Dodgeville Brownies and Girl Scouts are taking advantage of swimming classes offered Saturday mornings at the Mineral Point pool.

Girls now enrolled in classes include Marguerite Johnson, Louise Evans, Mary Hamilton, Judy Hamilton, Katherine Metcalf, Telia Seton, Patty Robinson, Betty Erickson, Patsy Bartle, Eleanor Fieldhouse, Shirley Anderson, Yvonne Chappel, Mary Francis Kelly, Maria Crume, Marlene Landon, Carol Pittz, Alice Holmes, Karen Collin, Judy Flynn.

Marie Stratman, Beverly Larkin, Marlene Bartle, Beverly Hildleth, Roberta Griffths, Phyllis Osthoff, Julie Fox, Alice Marie Brennan, Nancy Davies, Evelyn Johnson, Marilyn Johnson, Bonnie Biebel, Carla Morton, Janet Perkins, Nancy Winster, Nancy Griffiths, Marguerite Van Epps, Rita Duncan, Kathleen O'Connor, Diane Gruenwald, Mary Pauline Bishop, Marjean Hutchinson, Janet Pitts, Dee Ann Rundle, Nancy Reese, Mary Ellen Hughes, Cecile Butman, Kathryn Kiell, and Marilyn Hennessey.

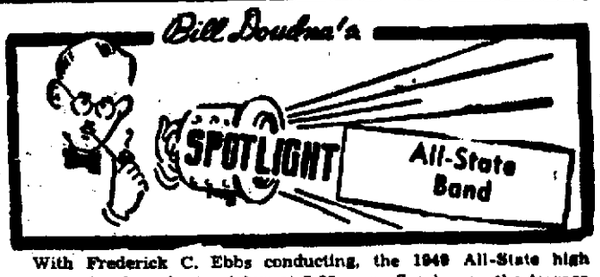


With Frederick C. Ebbs conducting, the 1949 All-State high school band will make its debut at 3:30 p. m. Sunday on the terrace of the Memorial Union.

Ebbs is band director and head of school music at Baldwin-Wallace college, from which he holds a degree. He also has a degree from the University of Michigan. Before joining the Baldwin-Wallace faculty, he directed the nationally famous Hobart, Ind., high school band for eight years. Its tours have included successful appearances at the Eastman School of Music and Juilliard school.

The All-State band is composed of high school pupils attending the University of Wisconsin's 20th annual music clinic.

Admission will be free.

* * *

**BELFRY PLAYERS:** Tennessee Williams' "The Glass Menagerie" is the current bill of the Belfry Players, Lake Geneva. It will be presented tonight through Saturday night at 8:20.

Katherine Stirwalt, director of dramatics at Whitewater State Teachers college, plays the mother — the role created by Laurette Taylor, Inez Friberg, Beloit, makes her Belfry debut as Laura.

* * *

**TOP TUNES:** Here's the current "Honor Roll of Hits" from the Billboard, theatrical magazine:

"Riders in the Sky," "Again," "Some Enchanted Evening," "Forever and Ever," "Bali Ha'i," "Baby, It's Cold Outside" (up from seventh), "A — You're Adorable" (down from sixth), "I Don't See Me in Your Eyes" (up from ninth), "Cruising Down the River" (down from eighth), and "A Wonderful Guy."

* * *

Guest artist teacher: Madame Olga Conus, pianist and teacher of the staff of the Cincinnati College of Music, will arrive in Madison this weekend to be guest artist teacher at the Wisconsin School of Music for two weeks beginning Monday.

Madame Conus was graduated from the Russian Imperial conservatory in Moscow with the virtuoso diploma. She and her husband, the late Leon Conus, were recommended by Serge Rachmaninof to be the founders and heads of the Russian conservatory in Paris, where they taught before coming to this country.

Madame Conus taught privately in Cincinnati during her husband's tenure with the Cincinnati College of Music and after his death was asked to assume his place on the faculty.

Peter Paul Loyanich, who appeared successfully as soloist with the Madison Civic Symphony Orchestra last February, is a pupil of Madame Conus. Jean Geis, current winner of the National Federation of Music Clubs contest and engaged to appear as soloist with the Madison orchestra next season, was a former pupil of Madame Conus.

### RADIO & VIDEO DIGEST

"Mike Reagan", a new private detective character, will be heard in the person of screen star William Gargan over MBS starting Sunday, Aug. 7.

The veteran daytime radio serial, "Vic and Sade", off the air since 1946 will start a new series over NBC-TV this month.

Kay Kyser's ABC daytime program over ABC will be cancelled after the July 25 broadcast. Galen Drake will switch to the Kyser time segment on Sept. 19.

Frank Sinatra's new NBC series is scheduled to start on Sept. 5 from Hollywood. Dorothy Kirsten will probably be heard with Sinatra on the show, which will be a five-night-a-week feature.

The format of "Take It Or Leave It" may be changed slightly now that Eddie Cantor will be the emcee of the NBC program.

There are more than 2,000,000 television receivers in the hands of the public and dealers throughout the country as of this date.

Ezio Pinza, male star of the Broadway success "South Pacific" has been approached to do a radio show in the fall.

* * *

"Suspense" will return to the air over CBS on Sept. 1 keeping the same guest star policy.

The Spanish government is reported to be preparing to resume imports of Cuban cigars, which were suspended a year ago, pending release for local consumption 5,000,000 Cuban cigars stored in Santander, on the north coast of Spain.

## WHA and WHA-FM

970 Kc.—88.7 Mcs.
THURSDAY

A. M.
7:30 Band Wagon
7:45 Morning News
7:57 Weather Report
8:00 Morning Melodies
8:45 Fun Time
9:00 Morning Melodies
9:54 Job Bulletin Board
9:55 Weather Report
10:00 Homemakers' Program
10:30 Piano Melodies
10:45 News and Views
11:00 World Politics
11:30 Noon Musicale

P. M.
12:30 News
12:40 Farm Program
1:00 Chapter a Day
1:30 Music Appreciation
1:40 Weather Report
1:55 Short Story Time
2:00 Music of the Masters
2:30 Radio Journal
4:00 George Falle, Pianist
4:15 United States History
4:45 Music You Want
5:45 News
6:00 Dinner Musicale
7:00 Evening Concert
FM Only After 7:30
8:00 Chapter a Night
8:30 Prof. H. R. Harlow
9:00 News
9:00 FM Concert
10:55 Night News (to 11)

970 Kc.—88.7 Mcs.
FRIDAY

A. M.
7:30 Band Wagon
7:45 Morning News
7:57 Weather Report
8:00 Morning Melodies
8:45 Fun Time
9:00 Lecture
9:54 Job Bulletin Board
9:55 Weather Report
10:00 Homemakers' Program
10:30 Piano Melodies
10:45 News and Views
11:00 World Politics
11:30 Noon Musicale

P. M.
12:30 News
12:40 Farm Program
1:00 Chapter a Day
1:30 Music Appreciation
1:40 Weather Report
1:55 Short Story Time
2:00 Music of the Masters
2:30 Radio Journal
4:00 French Program
4:15 Music Album
4:30 United States History
4:45 Music You Want
5:45 News
6:00 Dinner Musicale
7:00 Evening Concert
FM Only After 7:30
8:00 Chapter a Night
8:30 Living Books
9:00 Concert Aire
9:45 News and Views
10:00 FM Concert
10:55 Night News (to 11)

Dublin had all-night bread queues United States is touring Chile, just before its bakery strike.

## WFOW (FM)

THURSDAY

A. M.
9:00 Ben Light
9:15 Herb Kern
9:30 Dance Band
10:00 Homemakers
10:45 News and Views
11:00 Polka Time
11:30 Marching Along
11:45 Sacred Heart Program

P. M.
12:00 Music for Romancing
12:15 News
12:30 Irving Berlin Melodies
12:45 Ethel Smith
1:15 Dean Martin
1:00 The Harmonicats
1:30 Jo Stafford
1:45 Rhythm Ranch
2:00 Farm Program
2:30 Old Time Music
3:00 Music Party
3:30 Smooth Music
4:00 Juke Box Jamboree
4:30 Eddie La Marr
4:45 Holland—Today and Tomorrow
5:00 Kiddie Storytime
5:30 Musical Selections
6:00 Musical Menu
6:15 News
6:30 Musical Menu
6:53 News
7:00 Sports Shorts
7:15 Package of New Records
8:00 Gardner Bakery vs. West Side
7:30 Request Show
10:00 Eddy Howard
10:30 Barclay Allen (to 11)
104.9 Mcs.

FRIDAY

A. M.
9:00 Ben Light
9:15 Herb Kern
9:30 Dance Band
10:00 Homemakers
10:30 Morning Variety Show
10:45 News and Views
11:00 Polka Time
11:30 Marching Along
11:45 Sacred Heart Program

P. M.
12:00 Viennese Waltzes
12:15 News
12:30 Songs of Hawaii
12:45 King Cole Trio
1:00 Manhattan Moods
1:15 Johnny Mercer
1:30 Sam Browne
1:45 Rhythm Ranch
2:00 Farm Program
2:30 Old Time Music
3:00 Music Party
3:30 Smooth Music
4:00 Juke Box Jamboree
4:30 Benny Goodman
4:45 Organ Music
5:00 Ken Griffin
5:15 Kiddie Storytime
5:30 Musical Selections
5:45 Hometown
6:00 Musical Menu
6:15 News
6:25 East Side News
6:30 Musical Menu
6:53 News
7:00 Sports Shorts
7:15 Package of New Records
7:30 Request Show
8:00 Bowmsh vs. Winnebago
10:00 Jan Garber
10:30 Sammy Kaye (to 11)

Roosters with horns are being grown by a farmer in the Azores.

Italy expects its 1948 wheat crop to be the largest since the war.

Sydney, Australia, has a campaign for cleaner hostel for girls.

## 4 Brooklyn Firms Get New Owners

BROOKLYN—There have been four changes in ownership of Brooklyn business places recently.

The hardware store is now owned by John Porter and Norman Billings. Billings, the new partner, purchased the share formerly owned by Wayne Ellis, who has moved to Madison.

The grocery and meat market formerly owned and operated by the Einar Johnsons has been taken over by Mr. and Mrs. Donald Decker. The Deckers formerly lived in South Bend, Ind.

Mr. and Mrs. Ralph Trickel have sold the Legion billard hall to Mr. and Mrs. Robert Severson. Severson, a Brooklyn resident for a year, formerly lived in North Dakota.

Jim DaWalt, owner and publisher of the Brooklyn Teller since September, 1946, has sold it to James P. Green, formerly with the Wisconsin Rapids Daily Tribune. Green is a University of Wisconsin graduate and served four years in World War II in submarine service.

## Jerdee Family Reunion Held at Poynette Farm

POYNETTE — The Jerdee family reunion was held Sunday at the state game and fur farm at Poynette.

The 1950 reunion will be held in Madison.

Officers of the group are Arthur Bliese, Madison, chairman; Andrew Doane, Madison, assistant chairman, and Mrs. B. M. Ohnstad, secretary-treasurer.


Serving ONLY the Choicest Cuts

Prime Rib of Beef—au jus

Complete with potatoes, soup, salad, roll and butter, relish and beverage. . . $2.00

Indian Room
MONONA HOTEL

DANCE
Turner Hall
Madison—Thursday
The DUTCHMEN

NORWAY THEATRE
DE FOREST (Air Conditioned)
Thursday last day
JOHN WAYNE
"RED RIVER"

7 Days - Starts Sat.

SHOWGROUNDS
East Washington
Bus to Gates
ALL SCHOOL CHILDREN FREE
SAT. NOON To 6 P.M.
TO MIDWAY
ALL SHOWS RIDES 9c
Auspices V.F.W., Post 318
MATINEE SUNDAY
Last Day Friday, July 22

SHOES NEED REPAIRING?

You don't have to put off that repair job any longer. Bring your shoes to Phil's for fast, complete, and satisfactory repairs. We also resuede and refinish old shoes. Shoes dyed—any color to choose from.

*We are specialists in repair and care of shoes and other leather goods*

Closed Sat. 1 p. m. July, August

PHIL'S SHOE HOSPITAL
MODERN SHOE REPAIRING
NEXT DOOR TO PARKWAY
225 KING STREET

AIR-CONDITIONED
MIDDLETON
BURT LANCASTER
"Criss Cross"
Frankie Lane - Kay Starr
The Sportsmen - Jack Smith
"MAKE BELIEVE BALLROOM"

AT MADISON'S COOLEST THEATER
EASTWOOD
OPEN 6 P.M. TONIGHT
Tues. & Thurs., 1 show only at 7 p. m.
Wednesday All Day, 2:20 and 7 p. m.
AT OUR REGULAR POPULAR PRICES!
SEE 1,000 thrills in Technicolor by the greatest picture ever filmed!
with CLARK GABLE in
GONE WITH THE WIND!

OUTDOOR THEATER
On Highway 51 Across from Truax Field
THURSDAY and FRIDAY

Plus Donald Duck
TWO SHOWS NIGHTLY 8:00 and 10:10 p. m. || SATURDAY ONLY "The Man from Colorado"

COMING SUNDAY
The Hilarious Sequel to "The Egg and I"
"PA and MA KETTLE"

DAILY BOAT TRIPS
New Steel Boat "SKORI"
Daily 2:00, 4:00, 7:00, 8:45
Adults 75c—Children 35c
Pier at foot of N. Park St.
Just installed—a P. A. System
Provides music and Announcements

MADISON
LAST DAY
JENNIFER JONES
JOSEPH COTTEN
ETHEL BARRYMORE
Portrait of Jennie
TOMORROW—
HELD OVER BECAUSE IT'S

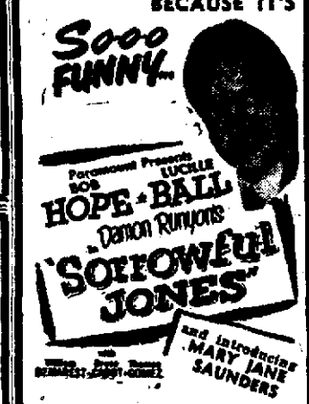


REAL AIR-CONDITIONED
PARKWAY
LAST 3 DAYS! TOPS
IN SUSPENSE, THRILLS & ACTION!

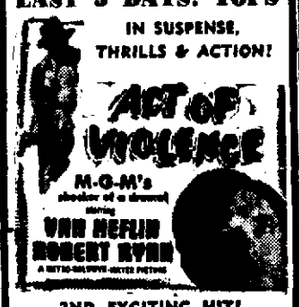


2ND EXCITING HIT!
'MAN ABOUT the HOUSE'

STRAND
LAST DAY
"HE WALKED BY NIGHT"
"SIREN OF ATLANTIS"
TOMORROW—
A GRAND PAIR OF HITS!
FOR LAUGHS

FOR THRILLS
From the Studio that gave you "The NAKED CITY"
CITY ACROSS THE RIVER
STEPHEN McNALLY
AND "THE DUKES"

COOL and COMFORTABLE
ORPHEUM
LAST DAY
BOB HOPE
"SORROWFUL JONES"
TOMORROW!
FROM COAST TO COAST....
EVERYBODY'S CHEERING CHAMPION!
Fighting or Loving

HE WAS THE
CHAMPION
Stanley Kramer Corp. presents
KIRK DOUGLAS
in Ring Lardner's
"CHAMPION"
Costuming
MARILYN MAXWELL
ARTHUR KENNEDY
with Paul Stewart
Ruth Roman • Lola Albright
CARTOON "COLD ROMANCE"
SPORTS "LADY OF THE LINKS" — NEWS

MAJESTIC
LAST DAY
"JOHN LOVES MARY" and "ONE TOUCH OF VENUS"
FRIDAY & SATURDAY
Big 4 Hour Kiddie Show Matinee Only
10 Cartoons — 3 Images
Laurel and Hardy
Plus
"Two Mugs from Brooklyn"
And
"Santa Fe Marshall"

PRAIRIE
Jack Carson - Janis Paige
Don DeFore
"Romance on the High Seas"
in technicolor

CAPITOL
SNEAK PREVIEW TONIGHT
AT 8:35 p. m.
A Sneak of Howlarious Comedy with 3 Stars You'll Enjoy!
SNEAK OVER AT 10:10 P. M.
"A WOMAN'S SECRET" — Before and After Sneak
NOTE — "BAD MEN OF TOMBSTONE" shown only at matinee

STARTS TOMORROW

The Girl From Jones Beach
RONALD REAGAN • VIRGINIA MAYO • EDDIE BRACKEN
AIR-CONDITIONED — REFRESHINGLY COOL
WARNER BROS
CAPITOL