Radio Program Schedules by the Clock

• Starred programs are also carried on corresponding FM stations . . . FM channels: WIBA-FM . . 101.5 M. WWFO (WIBU) . . 94.9 M. WISC-FM . . 98.9 M

SATURDAY

	WIBA 1310 kc.	WISC 1480 kc.	WKOW 1070 kc.	WIBU 1240 kc.	WBBM 780 kc.	WENR-WLS 890 kc.	WGN 720 kc.	WMAQ 670 kc.
6:00	Farm Frolic; Musical Clock	• Top o'Morning; • News: Top o'the Morning; • Top: News	Chore Time; Chore Time	• Silent; • Silent; Rural Roundup	News Roundup; News; Listen to Cliff	Mac and Bob; Karl and Harty; Dolph Hewitt; News	Record Reveille; News: Record Reveille; Record Reveille	Norman Ross; Norman Ross; News
7:00	News: Clock; Musical Clock; News; Musical Clock	• Top o'the Morning; News; • Top o' Morning; • News	Farm Program; News; Coffee Club; News	• News: Farm Service; • News: Weather; • Farm Frolic	News; Music; Drop of Needle; Garden Gate	Organist; About the House; Stump Us	News; Memory Music; Weekend Reporter	Tunes and Tips; Norman Ross; Story Shop
8:00	News: Clock; Betty; M'ch of Medicine; Morning Melody	• Shopper's Special; • Shoppers Special	Coffee Club: News; Coffee Club	• News: Musical Clock; • Musical Clock; Musical Clock	News; Drop of Needle; Music for You	Bob Atcher; Mac and Bob; Miss Evelyn; News	News; Sports Review; Virginia Gale; Sports of Music	Story Shop; UN Story; Mary Lee Taylor
9:00	Coffee With Congress; Mary Lee Taylor	• Johnny Olsen's Get Together	Reverend Epp; Femme Fair; Guest Star	• Texas Jim Lewis; Freddy Martin; • Sweet Music; • Glen Davis	News; Let's Pretend; Junior Miss	Voice of Army; Here's to Vets; Jay Stewart Show	Novelty Shop; Georgia Crackers; Preston Sellers	Frank Merriwell; Smilin' Ed McConnell
10:00	Morning Musicale; Smilin Ed McConnell	• Romance Story; • Guest Star; • U. W. Band	Junior Theater; Magic Rhythm	• News: Organ; • Organ Melodies; • Health & Teeth; • Two Ton Baker	Theater of Today; Grand Central Station	Girls' Corps; Martha and Helen	Kate Smith; News; Coast Guard on Parade	In Our Town; Public Affairs; Luncheon With Lopez
11:00	• Wisconsin Farm and Home Hour	• Girls' Corps; • Jay Stewart Fun Fair	Accordionists; U S Marines; Smoky Mountain Hayride	• News: Sons of Pioneers; Farm and Home; Farm Front	Stars Over Hollywood; Give and Take	Here's to Vets; Marine Band; Farm World Today	Preston Sellers; Coast Guard; Swinging at Sugar Bowl	National Farm and Home Hour; R.F.D America
12:00	• National Farm & Home Hour; • News; • March Time	• Serenade; • News; • Middleton Matinee	R.F.D. 1070; News; Dairyland Party; U. W. Band	Music: News; • News: Farm and Home Hour	County Fair; Paul Gibson	American Farmer; News; Doc Burlingham	Teens and Tunes; Choral Program	News; It's the Tops; Echoes from the Tropics
1:00	• Echoes from the Tropics; • Ch of Christ; • Europe Report	• Jazz Concert; • Junior Junction	Better Gardens; Encore Performance	Farm Service; Si Hays and Daughter; • Music Booth	Country Journal; Dance Orchestra	Merry Go Round; Merry Go Round	Poole's Paradise; Sports Parade	Musicana; Musicana; Musicana; Musicana
2:00	• Musicana; • Musicana; • Musicana; • Musicana	• Saturday Siesta; • Horse Race; • Hit Tunes	Poole's Paradise; Sports Parade	• Music Booth; • Music Booth	Melody Mart; Social Security; Saturday at the Chase	Navy Band; News; Horse Race; Hit Tunes	News; P.S. Let's Listen; Magic Rhythm	Your Health; Edw. Tomlinson; Contrasts; Contrasts
3:00	• Const Invader; • Horse Race; • Contrasts; • Contrasts	• Fascinating Rhythm; • To Be Announced	Madison Matinee; Madison Matinee	Music Booth; • Melody Hour	Treasury Bandstand; Make Way for Youth	Comm. Fund; Tops in Sports; Waltz Dreams; Const. Invader	News; Marshall Kent; Spotlight; Preston Sellers	Harlow Burgess; Symph. Salute; Horse Race
4:00	• Harlow Burgess; • Radio Workshop	• Tea and Crumpets; • Community Concert	Summer Music Festival; Mad. Churches	• Melody Hour; • Navy Band; • Organology	News; Melody Manor; Red Barber; For Women Only	Junior Junction; Harry Wismer; Rendezvous	Excursions In Modern Music; Mel Allen	News; Music; University Theater
5:00	• Melodic Gems; • Fiesta Time; • News; • Sports: News	• Honey dreamers; • Sat. Session; • Harry Wismer; • Rendezvous	Excursions in Modern Music; Sizing Up Sports; U. S. Navy	• Proudly We Hail; • University Special	Dick Jurgens; Vaughn Monroe	News; Guest Star; Listen to Music	Capitol Comment; Sports Review; News: Sports; Air Reserve	University Theater; Kay Armen
6:00	• Dinner Melody; • Vic Damone	• Fantasy; • Glenn Davis; • Let's Listen to Music	News; Dinner Music; True or False	• Sports Time; Music Imp'ted; • News; Bing Sings	Gene Autry; Philip Marlowe	Mac and Bob; Karl and Harty; Hayloft Frolics	Twenty Questions; Take a Number	Saturday Dance Date; Saturday Dance Date
7:00	• Your Security; • Norm Kingsley; • Dance Date	• Buzz Adlam Playhouse; • Two Billion Strong	Twenty Questions; Take a Number	Sen McCarthy; Music: News; • Old Timers Jamboree	Gang Busters; Basil Rathbone	National Barn Dance; Jamboree; Jamboree	Life Begins at Eighty; Lombardoland U.S.A.	Your Hit Parade; To Be Announced
8:00	• Your Hit Parade; • Dangerous Assignment	• Tommy Dorsey Orch.; • Musical Etchings	Life Begins at 80; Lombardoland U. S. A.	Old Timers Jamboree; • Old Timers Jamboree	Sing It Again; Sing It Again	National Barn Dance; Buccaneers; News	Chicago Theater of the Air	Richard Diamond; Grand Ole Opry
9:00	• Richard Diamond; • Grand Ole Opry	• Concert Hall; • Concert Hall	Theater of the Air; Theater of the Air	• University Farm Hour; • News: At Your Request	News; Dance Orchestra; Dance Orch.	National Barn Dance; National Barn Dance	Jim Ameche; Teddy Phillips; News: Songs; Chicago at Night	News; Special Report; Rio Rhythms
10:00	• News; • Special Report; • Concert Master	• News; • Tops in Sports; • News: Frankie Masters	News; Songs: Sports; Madison Musicale; Midnight in	• At Your Request; • At Your Request	News; Cee Davidson; Larry Fotine	National Barn Dance; National Barn Dance	News; Orrin Tucker Orch.; Al Trace; Orrin Tucker	News; Final Sports; C. Thornhill; Eddy Duchin
11:00	News 1310 Club; 1310 Club, News	• News: Frankie Masters Orch.; • Will Back Orch.: News	Madison; News; Midnight in Madison	• Silent; • Silent; • Silent; • Silent	Matinee at Midnight; Matinee at Midnight	Warehouse Number One; Will Back Orch.: News	News: Shep Fields Orch.; Teddy Phillips Orch.	Dave Garroway; Dave Garroway

SUNDAY

	WIBA 1310 kc.	WISC 1480 kc.	WKOW 1070 kc.	WIBU 1240 kc.	WBBM 780 kc.	WENR-WLS 890 kc.	WGN 720 kc.	WMAQ 670 kc.
7:00	News. Organ Music; Guest Star For Veterans	• News; • Organ Tones; • Coffee Concert	Coffee Concert; News: Coffee Concert	News: Marches; Farm Service; Farm Frolic	News Roundup; Salt Lake City Tabernacle; News	News: Children's Hour; Children's Hour	Memory Music: News; Back to God	World News; To Be Ann'd; Comics; Comics
8:00	News Roundup; Story to Order; Capital Cathedral; Sacred Heart	• Old Fashioned Revival Hour	Christ for Wisconsin; Upper Room; Rev. O'Hair	Musical Clock; • Musical Clock	Church of the Air; Invitation to Learning	Little Brown Church; News	Radio Bible Class; Voice of Prophecy	Highlights of the Bible; Radio Parade; Art of Living
9:00	Devotions; Pet Corner; Bethel Lutheran Church	• Message of Israel; • Southernaires; • Southernaires	Radio Bible Class; Voice of Prophecy	• Organ Tones; • Organ Tones	News; Howard K. Smith; To Be Cont'd; Rent Law	Organist; Variety Music; Hour of Faith	News; Inter's Facts; Reviewing Stand	Morning Serenade; Guest Stars; Bob Houston
10:00	Congregational Church; Curtain Call	• Ave Maria Hour; • Hour of Faith	Back to God; Reviewing Stand	Serenade; • News; • 1st Lutheran Church	Serenade; Serenade; WBBM Highlights	Reading the Funnies; Turnabouts; News	News; Sen. Capehart; Lutheran Hour	News; Social Security; Eternal Light
11:00	News; Sunday Melody Time	• News: Music; • For. Reporter; • Piano Playhouse	Christ Presbyterian Church	Bible Fellowship; • Music Center	Pick Up Time; Show Tunes; Symphonesque; Symphonesque	Amer. Almanac; Editor at Home; Amateur Hour	News; Albert Warner; Deems Taylor	America United; Chicago Round Table
12:00	• Joey Tantillo; • News; • Hello Wisconsin; • Summer Music	• News; • Hollywood; • Sunday Vespers	A. L. Warner Memorial Hr.; News; Speak Up	Sunday Farm Hour; • Toby and Chore Boys	The Choraliers; Syncopation Piece	Amateur Hour; Mister President	Ted Lewis Show; Holland Engle; Voices of Strings	Voices Down the Wind; Design for Listening
1:00	• Voices Down the Wind; • Design for Listening	• Around the World; • Mister President	Old Fashioned Revival Hour	• Toby and Chore Boys; • Music; Jewel Box	CBS Symphony Orchestra; CBS Symphony Orchestra	Changing World; Bovero Music; Sunday Vespers	Hawaii Calls; Dress Up Quiz	Design for Listening; Who Said That?
2:00	• Designs for Listening; • Who Said That?	• Here's to Vets; • Phil Bovero; • Fine Arts Quartet	Lutheran Hour; Mystery Hall	• L. Duchow Waltz Time; • Old Timers; • Songsters	CBS Symphony Orchestra; Music for You	Old Fashioned Revival Hour	House of Mystery; Detective Story	Living—1949; It's Your Life
3:00	• Living—1949; • News. To Be Announced	• Show Tunes; • Opera Album	House of Mystery; Detective Story	• Watertown; Watertown Serenade; New Rhythm	To Be Announced; Symphonette; Symphonette	Navy Band; Take a Chorus	Under Arrest; Mr Fix-It; Jimmy Powers	To Be Announced; Voices and Events
4:00	• Sunday Serenade; • Hollywood Calling	• Navy Hour; • Take a Chorus	Under Arrest; Lynn Murray; Jimmy Powers	Teen Stage; • Music; Radio Parade	Family Hour; Ozzie and Harriet	Drew Pearson; Headlines; Betty Clark; Honeydreamers	Roy Rogers; Nick Carter	Catholic Hour; Hollywood Calling
5:00	• Hollywood Calling; • News; • U W Band	• Drew Pearson; • News; • Betty Clark; • Honey dreamers	Roy Rogers; Nick Carter	• Band of Week; Mom. Musical; Friendly Music; Latest Music	Hit Parade on Parade; Call the Police	Think Fast; Listen to This	The Falcon; The Saint	Hollywood Calling; Guy Lombardo
6:00	• Voices and Events; • Guy Lombardo	• Stop the Music; • Stop the Music	The Falcon; The Saint	• News; Music; Old Time Religion	Sam Spade; Life with Luigi	Stop the Music; Stop the Music	Mediation Board; Smoke Rings	Four-Star Theater; Summer Symphony
7:00	• Four Star Playhouse; • Summer Symphony	• State St. Parade; • Sunday with You	Michael O'Duffy; Smoke Rings	• Old Timers Jamboree; • Old Timers Jamboree	Earn Your Vacation; Our Miss Brooks	Walter Winchell; Louella Parsons; Go for the House	Count of Monte Cristo; Sheilah Graham; Americans Speak	Summer Symphony; Familiar Music

WHA and WHA-FM

970 Kc.—88.7 Megs.
SATURDAY

A. M.

Band Wagon
Morning News
Weather Report
Morning Melodies
9:15 Song Favorites
9:30 Fun Time Play Day
9:55 Weather Report
10:06 Homemakers' Program
10:45 News and Views
11:00 Dear Sirs
11:15 UW Band
11:30 Civil Service Calling
11:45 Noon Musicale

P. M.

12:30 News
12:30 Farm Program
1:00 Taxation Today
1:15 Labor Speaks
1:30 Steuben Music Hour
1:57 Weather Report
Short Story Time
Music of the Masters
News
London Column
Alpine Melodies
Adventures in Research
From the Opera
News
Dinner Musicale
Evening Concert
FM Only After 7:30
7:30 Short Story Time
8:00 Operatta Favorites
8:45 News and Views
9:00 FM Concert
10:55 Night News (to 11)

WFOW-FM

104.9 Megs.
SATURDAY

A. M.

9:00 Ben Light
9:15 Herb Kern
9:30 Dance Band
10:00 Homemakers
10:30 Variety Show
10:45 News and Views
11:00 Polka Time
11:30 Marching Along
11:45 Sacred Heart

P. M.

12:00 On a Tropical Isle
12:15 News
12:30 Waltz Time
12:45 Two Ton Baker
1:00 Dick Contino
1:15 Benny Lee
1:30 Anne Shelton
1:45 Rhythm Ranch
2:00 Farm Program
2:30 Old Time Music
3:00 Music Party
3:30 Smooth Music
4:00 Juke Box Jamboree
4:30 Alvino Rey
4:45 Organ
5:00 Ken Griffin
5:15 Kiddie Storytime
5:30 Korntopia
6:00 Eddy Duchin Show
6:15 News
6:30 Music Menu
6:55 News
7:00 Sport Shorts
7:15 Glenn R. Davis
7:30 Old Time Rec Jam
8:00 Request Show
8:30 Package of New Records
8:45 Twilight Time
9:00 Vaughn Monroe
9:30 Art Mooney
9:45 News
10:00 Barclay Allen
10:30 Tiny Hill (to 11)

Today's Radio Highlights

Discussion

9 a. m. — Coffee With Congress (WIBA): Rep. E. P. Scrivner (R-Kans.)

10:15 a. m. — Public Affairs (WMAQ): "Americans Abroad" speak from London.

2 p. m. — Your Health Today (WMAQ): Dr. R. E. McSweeney, Vermont, and Dr. G. A. Schenewerk, Texas, on voluntary health insurance.

7:15 p. m.—Rep. Glenn R. Davis (WFOW): "Report from Congress."

* * *

Drama

10:30 a. m. — Grand Central Station (WBBM): Parker Fennelly, Raymond Edward Johnson, Leon Janney.

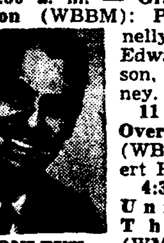
DONLEVY

11 a. m.—Stars Over Hollywood (WBBM): Robert Hutton.

4:30 p. m. — University Theater (WMAQ): Herbert Marshall in "Goodbye, Mr. Chips.

8:30 p. m.—Dangerous Assignment (WIBA): new series starring Brian Donlevy.

* * *

Quiz

7 p. m. — 20 Questions (WKOW): James Michener, guest.

* * *

Variety

8 p. m.—Barn Dance (WLS): "Arkansas Woodchopper," guest.

9:30 p. m. — Grand Ole Opry (WIBA): Ernest Tubb, guest.

* * *

Music

10:45 a. m. — University Band (WISC): Emmett Sarig, conductor; Howard F. Ohm of legislative reference library, speaker; "Patience and Fortitude" march, scherzo from Fauchet's "Symphony in B Flat," "Comedians Gallop," "Red Wagons" **(on WHA at 11:15 a. m.; on WKOW at 12:45 p. m.)**

11 a. m.—Girls Corps (WISC): river-song medley.

12:30 p. m. — Choral Concert (WKOW): Kiwanis Singers of Glendale, Calif.

5 p. m. — Modern Music (WKOW): Woody Herman's new band.

5:30 p. m. — Vaughn Monroe (WBBM): and Cece Blake salute Kappa Alpha.

6 p. m. — Eddy Duchin (WFOW): and Anita Ellis.

6:30 p. m. — Kay Armen (WIBA): "I'm Gonna Wash That Man," "Some Enchanted Evening," "What Is This Thing Called Love?"

9 p. m. — Theater of the Air (WKOW): Helene Hekman, contralto; John Barclay, baritone; Robert Quick, violinist; Norma Lozzi, "Career Performance" soprano.

10:30 p. m. — Concert Master (WIBA): Paul Robeson, orchestra; "Cradle Song." Gretchaninow; "Within Four Walls," Moussorgsky; "Farandole," Bizet; "Liebestraum," Liszt.

* * *

Sports

11:25 a. m.—Baseball (WIND): Cubs at Pittsburgh.

12:15 p. m.—Baseball (WJJD): Senators at New York.

2:30 p. m. — Sports Parade (WKOW): Arch Ward on All-Star baseball game . . . **Turf** (WISC): Rumson Handicap.

4:30 p. m. — Red Barber (WBBM): and Joe DiMaggio.

* * *

Farm Programs

11 a. m.—Wisconsin Farm and Home Hour (WIBA): Bill Roper on farm uses of cement; W. L. Witte reviews dairy markets; meat, stock, weather reports.

12 m. — National Farm and Home Hour (WIBA): food freezing . . . American Farmer (WLS): measuring moisture content of soil.

* * *

For Women

9:30 a. m. — Femme Fair (WKOW): Eddy Duchin, guest.

10 a. m.—Homemakers (WHA): "A Kitchen Tour;" "Wisconsin's Historic Sites."

Photo Finishing
Cameras and Supplies
UNIVERSITY PHOTO SHOP
648 State Street Phone 5-3784

' Serving ONLY the Choicest Cuts

CLUB STEAK
Chef's special Grade A Beef, Complete with soup, salad, potatoes, etc. $2.50
Indian Room
MONONA HOTEL

Old Time Mixers
SAT.—Armond Huseboe
SUN.—Norm Kingsley
TURNER HALL

"SMILIN' " JIM CLOSKEY
and his
All Entertainment Band
at the
Midnight Inn
Every Friday, Saturday and Sunday

DANCE
Turner Hall
Madison—Thursday
The DUTCHMEN

Old Time Dance
TONIGHT
Glen Reynolds' Orchestra
Edwards Park

NORWAY THEATER
DE FOREST (Air Conditioned)
SATURDAY—LAST DAY
William Bendix
"The Life of Riley"

PRAIRIE
ERROL FLYNN
ADVENTURES OF ROBIN HOOD
TIM HOLT
INDIAN AGENT

AIR-CONDITIONED
MIDDLETON
Errol Flynn-Ann Sheridan
"SILVER RIVER"
Bugs Bunny Cartoon—Sports

Tonight Through Sunday
Matinee Sunday 1 P. M.
Special Kiddies' Matinee Saturday
1 to 5 P. M.
All Rides and Shows
9c
GOLD BOND SHOW
Under The Auspices Catholic War Vets
FIREMEN'S PARK
coming Soon

Herb Williams
ORGAN STYLIST
OPENING
Tuesday, July 12
at the
ESQUIRE
2615 SHERMAN AVE.

ENJOY
NORM SCHMELZER
AND HIS COMEDY
TRIO EVERY
FRIDAY,
SATURDAY,
AND SUNDAY
AT
THE
refreshingly cool
AIR-CONDITIONED
IDLE HOUR
On Highway 51 in the Shadow of the Airport

MAJESTIC
LAST DAY Always Cool
"YELLOW SKY" and
"WATERFRONT At MIDNIGHT"
SUNDAY—MONDAY
Charles STARRETT Six-Gun Law
with Smiley Burnette
"SOUTH OF PAGO PAGO"
Jon Hall—Victor McLaglen

Cool and Comfortable
ORPHEUM
—NOW!—
A LAFF RIOT
BOB HOPE
Lucille BALL
"SORROWFUL JONES"

MADISON'S COOLEST THEATER
EASTWOOD
OPENS 1 P. M. TODAY
NOW
JOAN FONTAINE
JAMES STEWART
YOU GOTTA STAY HAPPY
THE WHOLE WORLD LOVES A GREAT LAUGH SHOW
HERE'S TWO BIG ONES!
MARX BROS.
A Night at the Opera
SUNDAY AND MONDAY
2 BIG HITS "LITTLE WOMEN" "SITTING PRETTY"

MADISON
NOW! Hers is a Hurricane of Love
JENNIFER JONES
JOSEPH COTTEN
Portrait of Jennie
ETHEL BARRYMORE

OUTDOOR THEATER
On Highway 51 Across from Truax Field
SATURDAY ONLY
Defiant Love...
and deadly encounter in the high Sierras!
COLOR BY TECHNICOLOR
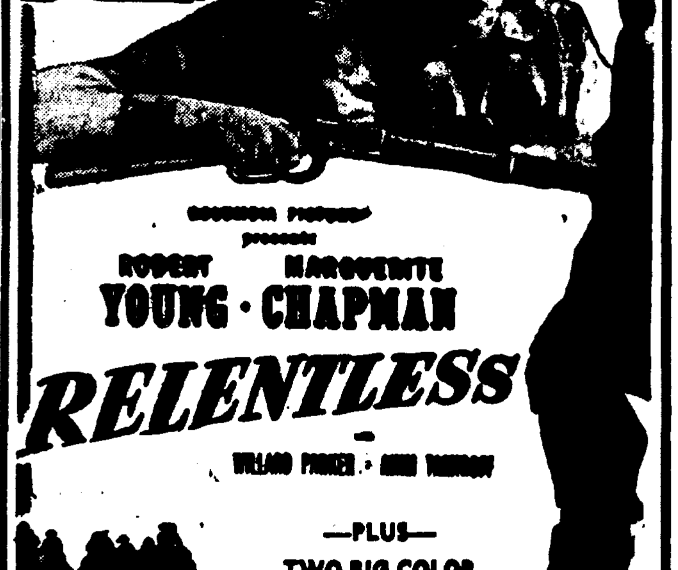
COLUMBIA PICTURES presents
ROBERT YOUNG · MARGUERITE CHAPMAN
RELENTLESS
WILLARD PARKER · AKIM TAMIROFF
—PLUS—
TWO BIG COLOR CARTOONS
COMING SUNDAY & MONDAY — "THE RED PONY"

WARNER BROS.
CAPITOL
REFRESHINGLY COOL
NOW
Paramount Presents
EL PASO
JOHN PAYNE
GAIL RUSSELL
STERLING HAYDEN
GEORGE GABBY HAYES
DICK FORAN
Color by CINECOLOR

STRAND
NOW THRU TUESDAY
Grand Twin Show for Entire Family!
Ride to Wild Adventure
STREETS of LAREDO
Technicolor
WM. HOLDEN — WM. BENDIX
STARTLING INSIDE STORY
GLENN FORD in
UNDERCOVER MAN

THE CLUB CHANTICLEER
Story of
Mr. and Mrs. Jack Spratt

Jack Spratt could eat no fat
His wife could eat no lean
But they come to Club Chanticleer
And lick their platters clean.

Jack says, "The Lobster is fine"
And to her the steak is "simply devine"
They say you all should come and eat
at Club Chanticleer for food that can't be beat.

THE Club Chanticleer
REFRIGERATED AIR FOR YOUR DINING and DANCING
For Reservations—Phone Middleton 200
Catering Service for Private Parties
ON SUNDAY . . . . CHICKEN DINNER $1.35

ENJOY A RIDE ON THE
"BADGER"
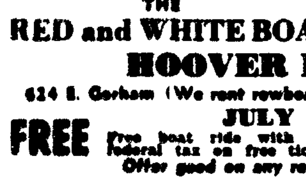
THE
RED and WHITE BOAT
DAILY SCHEDULE
Leave Park St. 7:00 and 8:15 P. M.
Leave Gorham St. 7:10 & 8:25 P. M.
Saturdays, Sundays, Holidays
Leave Park St. at 2:00 & 4:00 p. m.
Leave Gorham St. 2:10 & 4:10 p. m.
FARE: Adults...50c Children..25c
MOONLIGHT CRUISES
Every Friday and Saturday Night
9:20 to 11:20
FARE $1.00
HOOVER BOAT LINES
624 E. Gorham (We rent rowboats, canoes, motorboats) Dial 5-9513
JULY SPECIAL
FREE Free boat ride with one adult paid fare plus federal tax on free ticket and this advertisement FREE
Offer good on any regular run through July 16

DEVI BARA RESORT
Devils Lake, Wisconsin
is pleased to announce a return engagement of
Kenny Jagger,
outstanding organist, who will be playing every night, including Mondays for your dining & dancing pleasure.
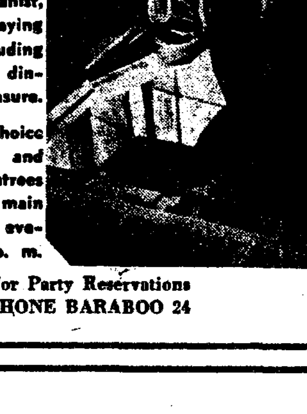
Don't forget the choice steaks, seafoods and other delicious entrees served in our main dining room every evening until 9:00 p. m.
For Party Reservations
PHONE BARABOO 24

PIZZA
★ Noon Plate Luncheons ★ Shrimp
★ Southern Fried Chicken
★ Lobster Tail ★ Spaghetti
★ Sizzling Steaks
TONY'S BAR
Fancy Mixed Drinks
3 Sisters
DINING ROOM
736 W. Washington Ave.
Open til 2 A. M. every day
Closed July 4th, 5th
For reservations dial 5-0201
Summer Students: For the best in Italian food visit The 3 Sisters.

PARKWAY REAL AIR CONDITIONED
Blazing with Exciting Romance and Adventure!
NOW! 2 NEW DANGER PACKED THRILLERS
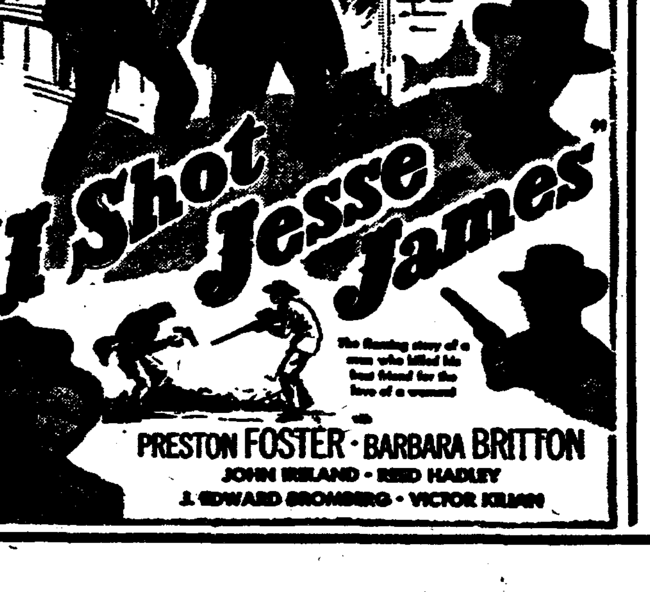
"I Shot Jesse James"
PRESTON FOSTER · BARBARA BRITTON
JOHN IRELAND · REED HADLEY
J. EDWARD BROMBERG · VICTOR KILIAN
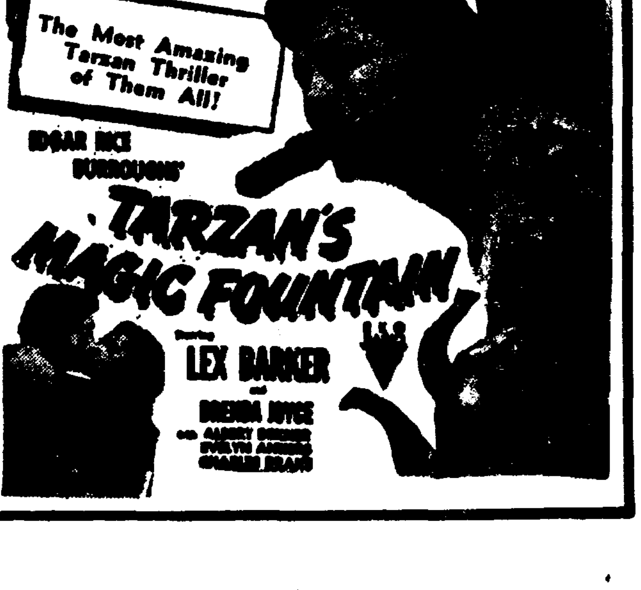
The Most Amazing Tarzan Thriller of Them All!
EDGAR RICE BURROUGHS'
TARZAN'S MAGIC FOUNTAIN
Starring LEX BARKER
and BRENDA JOYCE