Radio Program Schedules by the Clock

WEDNESDAY

	WIBA 1310 kc.	WISC 1400 kc.	WKOW 1070 kc.	WIBU 1240 kc.	WRRM 700 kc.	WENR-WLS 890 kc.	WGN 720 kc.	WMAQ 670 kc.
6:00	Farm Bruce	• Top o' Morning	Chore Time	• Silent	News of World	Mac and Bob	Record Reveille	Norman Ross
6:15	Musical Clock	• News: Top o' the Morning; News	Chore Time	• Silent	News	Bob Atcher	News, Record Reveille	Norman Ross; News
6:30	News Musical Clock	• Top o' the Morning; News	Farm Program	Rural Roundup	Listen to Cliff	Dave Denney	Record Reveille	
6:45	Tourist News Musical Clock	• Top o' the Morning; News	News Coffee Club; News	• News: Farm Service	News	Breakfast Club	News	Your Neighbor
7:00	Musical Clock	• Breakfast Club	Coffee Club: News	• News	Gold Coast Pickup Time	Breakfast Club	Two Ton Baker	Norman Ross
7:15	Betty	• Breakfast Club	Coffee Club	• Farm News	Shopping		Telephone Quiz	News
7:30	Public Service News			• News: Musical Clock	Bing Crosby	My True Story	Today's the Day	Fred Waring
7:45	Fred Waring	• My True Story	Reversed Epp	• Musical Clock	Arthur Godfrey	Betty Crocker	News	Road of Life
8:00	Road of Life	• Belleville	Bob Eberle	• News: Pioneers	Arthur Godfrey	Karl and Harty	Lanny Ross	Brighter Day
8:15	The Brighter Day	• Rosa Rio	Cecil Brown	Freddy Martin	Grand Slam	Romance Story	Virginia Gale	Dr. Paul
8:30	Trading Post	• Romance Story	John Nesbitt	Melody Time	Rosemary	Ted Malone	Spots of Music	Love and Learn
8:45	Jack Berch Lora Lawton	• Ted Malone	Your Neighbor	• Sweet Music	Wendy Warren	News	Art Baker	Jack Berch
9:00	• Linda's 1st Love	• Galen Drake	Against the Storm	Women's News	Aunt Jenny	Welcome Travelers	Your Marriage	Lora Lawton
9:15	• Music for Today	• To the Ladies	Woman's World	Job Service	Helen Trent	Martha and Helen	Against the Storm	Aunt Mary
9:30	• Farm Roundup	• To the Ladies	Dick Haymes	Mid-Morning Matinee	Our Gal Sunday		Kate Smith	Here's Norman Ross
9:45	• News Roundup	• Baukhage	Lanny Ross	News: Morning Matinee	Big Sister	Capt. Stubby, Buccaneers	Kate Smith	Tom & Marilyn
10:00	• Farm Service	• News	Gabriel Heatter	Headlines	Ma Perkins	Farm Worth Today	Temp Tones	Clifton Utley
10:15	• News	• Stars Sing	R.F.D. 1070	Farm News	News		News	The Food Magician
10:30	• March Time	• Dorothy Dix	News	Music: Markets	Guiding Light	Dinnerbell	Let's Have Fun	Elizabeth Hart
10:45	• Double or Nothing	• Breakfast in Hollywood	Dinner Bell	• News: Markets	2nd Mrs. Burton	Dinnerbell	Farm Markets	Double or Nothing
11:00	• Calendar	• Curtain Call	Western Theater	News: Mkts	Perry Mason	News	News	Today's Ch'ren
11:15	• Melody Matinee	• Nancy Craig	Queen for a Day	Farm and Home	Nora Drake	Doc Burlingham	Queen for a Day	Light of World
11:30	• Life Beautiful	• Ladies Be Seated	Say It with Music	Farm Service	You Tick		Marriage Bureau	Life Beautiful
11:45	• Ma Perkins	• Add a Line	Luella Mortenson	St. Hays and Daughter	David Harum	Ladies Be Seated	We Three	Ma Perkins
12:00	• Pepper Young	• Kay Kyser	Listen to Larsen	• Music Booth	Hilltop House	Listen to This	Hal and Lee; News	Pepper Young
12:15	Right to Hap'ness	Kollege	Story Time	• U W Band	Robert Q Lewis		Gabriel Heatter	Right to Hap'ness
12:30	• Backstage Wife	• The Roosevelts	Day Dreams	• Hawaii Music	Rhyme Does Pay	Kay Kyser's College	F. MacCormack	Backstage Wife
12:45	Stella Dallas	• The Joneses	Kate Smith	Bible Fellowship	Life of the Party	Bride and Groom	Radio Quiz	Stella Dallas
1:00	Lorenzo Jones	• Varsity Jamboree	Two-Ton Baker	• Melody Hour	Winner Take All		You Can't Lose	Lorenzo Jones
1:15	Widder Brown	• Varsity Jamboree	Harmony House	• Band Parade	News	Galen Drake	Linda's Love	Widder Brown
1:30	• News Madison Hour		Harmony House	Serenade	Paul Gibson	Lulu Belle, Scotty	Editor's Daughter	A Girl Marries
1:45	• Varieties				Between Us Girls	News	News	Portia Faces Life
2:00	• Melodic Gems	• Play Time	Jimmy Allen	Fiesta Time	Gold Coast	Beulah Karney	Marshall Kent	Just Plain Bill
2:15	• Fiesta Time	• Fiesta Time	Child Theater	• U.W. Special	News	Challenge of the Yukon	Spotlight	Front P. Farrell
2:30	• News	• Sports; News	Sizing Up Sports	• Accordionists	Spin to Win	Johnny Lujack	Singing Story	News
2:45	• Sports; News		Curly Bradley	Sammy Kaye	Larry LeSueur		Cisco Kid	Dave Garroway
3:00	Supper Club	• F. A. Hill	News: Weather	• Sports Time	Mister Chameleon	News	Champion	News
3:15	News of World	• Elmer Davis	Dinner Music	Tips and Tunes	Doctor Christian	Art Page	Curly Bradley	Jimmy Blade
3:30	Dinner Music	• Contest Award	Fulton Lewis Jr.	• News	Lewishn Concert	The Lone Ranger	News	News of World
3:45	Music News	• Music	Inside of Sports	Bing Sings	Lewishn Concert		John Nesbitt	Hometowners
4:00	Chicken	• The Original Amateur Hour	Can You Top This? International Air Port	Serenade in Music; News	Lewishn Concert Capitol Cloak Room	The Original Amateur Hour	Gabriel Heatter	Richard Harkness
4:15	Every Sunday			• Old Timers Jamboree			Inside of Sports	Chicken Every Sunday
4:30	Wednesday Serenade					Stars in the Night	Can You Top This?	Archie Andrews
4:45						Lawrence Welk	International Air Port	
5:00	Henry Morgan	• Stars in the Night	Scattergood Baines	Old Timers Jamboree	News	It's Time for Music	Fulton Lewis Jr.	Henry Morgan
5:15	Mr. District Attorney	• East Side On Review	Family Theater	• Old Timers Jamboree	Paul Gibson	String Ensemble	This Is the Story	Mr. District Attorney
5:30	The Big Story	• It's Time for Music	Comedy Playhouse	• University Farm Hour	Billy Leach	Paul Harvey	Family Theater	The Big Story
5:45	Curtain Time	• String Ensemble	Newsreel	• News: At Your Request	Sammy Kaye	Date After 10	Comedy Playhouse	Curtain Time
6:00	• News	• News	News	• At Your Request	Leigh Barron Dance Orch.	Bob Elson	Hollywood Theater	Supper Club
6:15	• Sport Glass	• Sammy Kaye	Sports	• At Your Request	Larry Fotine	Platter Party	Answer Man	News
6:30	• Concert Master	• Joe Hasel	The Unexpected	• Silent		World Report	Detective Call	Barry Wood
6:45		• Frankie Masters	Mad Musicale	• Silent	Matinee at Midnight	Ted Straeter	News: Songs	Tunes & Tips
7:00	News; 1310 Club	• News: Ted Straeter Orch.	Midnight in Madison	• Silent	Matinee at Midnight	Frankie Masters	Chicago at Night	News
7:15	1310 Club, News	• Dance Orch.; News	Midnight in Madison; News	• Silent		Lenny Herman	News: Deems Taylor; Al Trace Orchestra	Final Sports
7:30						Warehouse Number 1		Day's End
7:45						This Is the Music; News	News: O. Tucker Teddy Phillips Del Courtney Orch.; News	Sweet & Swing
8:00								Dave Garroway
8:15								Dave Garroway

• Starred programs are also carried on corresponding FM stations . . . FM channels: WIBA-FM . . 101.5 M. WWFC (WIBU) . . 94.9 M. WISC-FM . . 98.9 M

LEGAL NOTICES

(First Pub. June 15, Last July 6)

LEGAL NOTICES

Notice Is Hereby Given That the following ordinance was introduced at the regular meeting of the City Council of the City of Madison, Wisconsin, on June 10, 1949 and will be acted upon by such City Council at its next regular meeting following publications hereof as required by law

AN ORDINANCE

By Committee of the Whole:

An Ordinance to create subsection (53) of section 15.21 of the General Ordinances of the City of Madison entitled "Annexation of Territory" and being part of the chapter entitled "Wards and Precincts."

Whereas a petition has been presented in writing to the City Council of the City of Madison signed by all of the electors in the territory hereinafter described and by a majority of the owners of the taxable property thereof according to the last tax roll and by the owners of more than one-half of the real estate in assessed valuation within the limits of the territory hereinafter described

Now Therefore the City Council of the City of Madison do ordain as follows

Subsection (53) of section 15.21 of the General Ordinances of the City of Madison is created to read

(53) (53) There is hereby annexed to the third precinct of the fifteenth ward of the City of Madison, Dane County Wisconsin, the following described real estate:

Part of the Northwest ¼ of the Southeast ¼ of Section 28 and part of the East ½ of the Northeast ¼ of the Southeast ¼ of Section 29 Town 7 North Range 9 East in the Township of Madison more particularly described as follows

Beginning at an iron stake at the Northwest corner of said East ½ of the Northeast ¼ of Southeast ¼ thence South 89° 44' East along the North line thereof 144.4 feet to an iron stake thence North 88° 34' East along said North line and North line of said Northwest ¼ of the Southwest ¼ to the Southeasterly right of way line of the Illinois Central Railroad Company's right of way; thence Southwesterly along said Southeast right of way line to the center line of Odana Road thence Southwesterly along the center line of Odana Road to the point of intersection with the West line of said East ½ of the Northeast ¼ of the Southeast ¼ thence North 0° 13' West along said West line to point of beginning excluding therefrom all land contained within Thistain Plat said Plat being Supervisors Plat 177738 in the office of the Register of Deeds for Dane County Wisconsin

Said territory and all persons and things contained within or residing within it shall and hereby are declared to be subject to all the rules regulations and ordinances governing said ward in the City of Madison."

This ordinance shall be in effect from and after its passage and publication but the same shall not operate to attach or annex the territory mentioned herein until after the expiration of ninety days from the date of the passage of this ordinance by the City Council

A. W. BARRIS
City Clerk

(1st Pub. June 22 Last July 6)

NOTICE OF HEARING APPLICATION For Certificate of Descent and Determination of Inheritance Tax

STATE OF WISCONSIN COUNTY COURT DANE COUNTY

In Re Descent of Lands of JOHN C. KUHNLEIN, Deceased

Notice Is Hereby Given that at a term of said court to be held on Tuesday, the 19th day of July 1949 at 10 o'clock in the forenoon of said day at the Courthouse in the City of Madison said County there will be heard and considered

The application of Anna Wiffling for a Certificate of Descent and for Determination of Inheritance Tax if any in the estate of John C. Kuhnlein, deceased late of the City of Chicago, Illinois

Dated June 13 1949
By Order of the Court
FRED M. EVANS
Judge

(1st Pub. June 29 Last July 6)

NOTICE FOR ADMINISTRATION and NOTICE TO CREDITORS

State of Wisconsin County Court, Dane County—In Probate.

In Re Estate of Robert E. Thornton, Deceased

Notice is Hereby Given that at the regular Term of said court to be held on the 6th Tuesday of July A. D. 1949, at the Court House in the city of Madison, county of Dane and state of Wisconsin there will be heard and considered the application of Eunice May Thornton for the appointment of an administrator of the estate of Robert E. Thornton late of the City of Madison in said county deceased: and that proof of heirship be determined:

Notice Is Hereby Further Given, that at the Regular term of said court to be held at said Court House, on the first Tuesday of October, A. D. 1949, there will be heard, considered and adjusted all claims against said Robert E. Thornton, Deceased:

And Notice Is Hereby Further Given, that all such claims for examination and allowance must be presented to said county court at the Court House, in the city of Madison, in said county and state, on or before the 27th day of September, A. D. 1949, or be barred.

Dated June 27 1949.
By the Court,
FRED M. EVANS,
Judge.

Stroud, Stebbins Wingert & Young, Attorney
Pub. W. S. J. June 29, July 6, 13, 1949.

NOTICE OF BOND SALE OF MONROE COUNTY, IMPROVEMENT BONDS, SERIES "A"

Notice Is Hereby Given, that on the 20th day of July, 1949, at 10 o'clock in the forenoon of said day at the office of the County Clerk, County of Monroe, Wisconsin, in the Court House, Sparta, Monroe County, Wisconsin, by its Chairman, County Clerk, and Building and Grounds Committee of the Monroe County Board of Supervisors, will offer for sale the following general obligation bonds of the County of Monroe:

$175,000.00 par, 2% semi-annual interest, bearing date of October 1st, 1949, interest payable April 1st, 1950 and semi-annually thereafter on October 1st and April 1st of each year, said bonds maturing as follows:

$17,500.00 consisting of 35 bonds, each of the denomination of $500.00 on October 1st, 1950, $17,500.00 consisting of 35 bonds, each of the denomination of $500.00 on October 1st of each year thereafter including 1959.

Both principal and interest of the above described bonds are payable at the office of the County Treasurer of said County of Monroe, State of Wisconsin.

Said bonds are issued by the County of Monroe, State of Wisconsin, known as Series "A," Non-taxable Improvement Bonds, and are issued for the purpose of providing a county home for dependent persons within Monroe County, Wisconsin.

Assessed valuation of Monroe County in 1948 is $38,653,440.00; total indebtedness including this bond issue is $175,000.00; population in 1940, as shown by the final count of the returns of the 16th census taken as of April 1st, 1940, is 30,080.

Sealed bids will be received up to 10 o'clock in the forenoon of July 20th, 1949, at the office of E. G. Monick, County Clerk, Sparta, Monroe County, Wisconsin. Sealed bids will be opened at said hour on the day aforesaid and at the place aforesaid. All bidders are required to deposit at or before the time of submitting bids certified checks with E. G. Monick, County Clerk, Sparta, Wisconsin, said checks made payable to E. G. Monick, County Clerk, Sparta, Wisconsin, and each to be in the amount of 5% of par value of bonds to be issued. The purchaser or purchasers to pay for the printing of said bonds and bear expense of attorney's opinion. This bond issue has been approved by the Attorney General, State of Wisconsin.

The undersigned reserves the right to reject any and all bids and to put up said bonds at oral auction at the aforesaid place of receiving sealed bids immediately after the rejection of all sealed bids.

June 29th, 1949.
MONROE COUNTY, WISCONSIN
F. C. MITCHELL, Chairman.
E. G. MONICK, County Clerk.

Chas. Wood,
Lee R. Wells
Henry Kissinger,
Building and Grounds Committee.
Pub. W. S. J. July 6, 1949.

WHA and WHA-FM

970 Kc.—88.7 Mcs.

A. M.
7:30 Band Wagon
7:45 Morning News
7:57 Weather Report
8:00 Morning Melodies
8:45 Fun Time
9:00 Lecture
9:54 Job Bulletin Board
9:55 Weather Report
10:00 Homemakers' Program
10:30 League of Women Voters
10:45 News and Views
11:00 Prof. Rudolph Langer
11:50 Noon Musicale

P. M.
12:20 News
12:30 Farm Program
1:00 Chapter a Day
1:20 Living Books
1:40 Travel Program
2:10 Weather Report
2:15 Short Story Time
2:30 Musica of the Masters
3:30 Radio Journal
4:00 Organ Melodies
4:30 United States History
5:20 Music You Want
5:50 News
6:00 Dinner Musicale

THURSDAY
A. M.
7:30 Band Wagon
7:45 Morning News
7:57 Weather Report
8:00 Morning Melodies
8:45 Fun Time
9:00 Morning Melodies
9:54 Job Bulletin Board
9:55 Weather Report
10:00 Homemakers' Program
10:30 Piano Melodies
10:45 News and 1Views
11:00 World Politcis
11:50 Noon Musicale

P. M.
12:20 News
12:30 Farm Program
1:00 Chapter a Day
1:20 Music Appreciation
2:10 Weather Report
2:15 Short Story Time
2:30 Music of the Masters
3:30 Radio Journal
4:00 Piano Concert
4:30 United States History
5:20 Music You Want
5:30 News
5:50 News
6:00 Dinner Musicale
7:00 Summer Session Band

FM ONLY AFTER 7:30
8:00 Wisconsin Forward
8:15 Gunnar Johansen
8:45 News and Views
9:00 FM Concert
10:55 Night News (to 11)

WFOW-FM

104.9 Mcs

A. M.
WEDNESDAY
9:00 Ben Light
9:15 Herb Kern
9:30 Dance Band
10:00 Homemakers
10:30 Morning Variety Show
10:45 News and Views
11:00 Polka Time
11:30 Marching Along
11:45 Sacred Heart Program

P. M.
12:00 On a Tropical Isle
12:15 News
12:30 Holiday in Hawaii
12:45 Perry Lee
1:00 Mills Brothers
1:15 Serenades
1:30 Gordon MacRae
1:45 Rhythm Ranch
2:00 Farm Program
2:30 Old Time Music
3:00 Music Party
3:30 Smooth Music
4:00 Juke Box Jamboree
4:30 Art Mooney
4:45 Organ Music
5:00 Ken Griffin
5:15 Kiddie Storytime
5:30 Korntopia
5:45 Hometown
6:00 Musical Menu
6:15 News
6:30 Musical Menu
7:00 Sports Shorts
7:15 Package of New Records
7:30 Request Show
8:00 Badger vs. Bowman
10:30 Russ Morgan (to 11)

104.9 Mcs.

THURSDAY
A. M.
9:00 Ben Light
9:15 Herbie Kern
9:30 Dance Band
10:00 Homemakers
10:30 Variety Show
10:45 News and Views
11:00 Polka Time
11:30 Marching Around
11:45 Sacred Heart

P. M.
12:00 Music for Romancing
12:15 News
12:30 Irving Berlin Melodies
12:45 Ethel Smith
1:00 Harmonicats
1:15 Dean Martin
1:30 Jo Stafford
1:45 Rhythm Ranch
2:00 Farm Hour
2:30 Old Time Music
3:00 Matinee Dance
3:30 Smooth Music
4:00 Juke Box Jamboree
4:30 Eddie La More
4:45 Holland Today and Tomorrow
5:00 Ken Griffin
5:15 Kiddie Story Time
5:30 Korntopia
6:00 Musical Menues
6:15 News
6:30 Musical Menues
6:55 News
7:00 Sport Shorts
7:15 Voice of Army
7:30 Request Show
8:00 Organ Music
8:15 Guest Star
8:30 Package of New Records
8:45 Twilight Time
9:00 Guy Lombardo
9:30 Alvino Rey
9:45 News
10:00 Eddie Howard
10:30 Barclay Allen (to 11)

Today's Radio Highlights

Variety

8 p. m. — Henry Morgan (WIBA): takes over "Duffy's Tavern" spot with Arnold Stang, Kenny Delmar, Alice Pierce, Betty Harris, Jeff Clark, Milton Katim's orchestra.

Drama

6 p. m. — Mr. Chameleon (WBBM): wrench kills man almost bankrupt by medical bills for ailing wife.

3:30 p. m. — Dr. Christian (WBBM): advises an uncertain bride-to-be on eve of marriage.

7 p. m.—Chicken Every Sunday (WIBA): new series based on Rosemary Taylor's story; Billie Burke and Harry Von Zell, co-stars.

BURKE

8:30 p. m.—Mr. District Attorney (WIBA): clue in one murder points to killer in another . . . **Family Theater** (WKOW): "The Pardoner's Tale," with J. Carrol Naish as narrator.

9 p. m.—Big Story (WIBA): Mississippi reporter solves murder of unidentified man found in swamp . . . **Comedy Playhouse** (WKOW): "Cheese Cottage."

9:30 p. m. — Curtain Time (WIBA): movie director and his son fall in love with a girl who already has a boy friend.

Music

4:30 p. m. — Curt Massey (WBBM): and Martha Tilton; "Hucklebuck," "Zip-ah-de-Doo-dah," old-timers' medley.

6 p. m.—Supper Club (WIBA): "Breezing Along With the Breeze," "Lover's Gold," "Candy Kisses," "The Turtle Song."

7 p. m. — Stadium Concerts (WBBM): new series with N. Y. Philharmonic-Symphony orchestra; Enrico Leide, conductor; Alton Jones, pianist; "Piano Concerto No. 1" Liszt; "Cosmos," Balendonck; "Symphony No. 4," Brahms.

10:15 p. m. — Sammy Kaye (WISC): "Five Feet Two," "Again," "Merry-Go-Round Waltz," "I'll See You in My Dreams," "I'll String Along With You."

10:30 p. m. — Concert Master (WIBA): Don Cossack chorus in "Song of the Volga Boatman," "Lezginka," "Two Guitars," "Evening Bells," "The Bell Monotonously Tinkles."

* * *

Discussion

11 a. m.—Prof. Rudolph Langer (WHA): "An Ancient Seat of Science."

3:30 p. m. — The Roosevelts (WISC): and composer Dimitri Tiomkin.

8:30 p. m.—Capitol Cloak Room (WBBM): Rep. J. W. McCormack (D-Mass.)

Sports

1:25 p. m.—Baseball (WIND): Cubs at Cincinnati.

8 p. m. — Baseball (WFOW): Badger vs. Bowman.

10:30 p. m.—Joe Hasel (WISC): and Ray Robinson.

* * *

For Children

8:45 a. m.—Funtime (WHA): first of series of dramatizations of Milne's "Christopher Robin" stories.

5 p. m. — Playtime (WIBA): "Five Little Babies."

* * *

Miscellaneous

* * *

10 a. m.—Homemakers (WHA): "For Slip Covers and Porch Chairs," Mrs. L. D. Higbie; "To Live What You Learn," Kathryn Gill.

YOUNG

11:45 a. m.—Secred Heart (WFOW: "Tarcisus, Patron Youth Movement."

12 m. — Second Mrs. Burton (WBBM): Robert Young, guest.

12:30 p. m. — Farm Program (WHA): "Grain Disease Situation," R. E. Vaughan; "Forest Product Prices," R. W. Abbott.

WISCONSIN PLAYERS
OPENS THURS.! Performance thru Sat.
present
AN INSPECTOR CALLS
A PLAY IN 3 ACTS . . . BY J. B. PRIESTLEY
Curtain at 8 P. M. — All Seats 60c, tax inc.
. . . in the air-conditioned
WISCONSIN UNION THEATER

ORPHEUM TONIGHT AT 8:00
'SNEAK' PREVIEW
Over at 10:15
OF A GAY HIT IN TECHNICOLOR
WHEN IT HITS THE SCREEN
THERE'LL BE PLENTY AHS! AND OHS!
SEE "SAND" AT 7:20 OR 10:15

LAST DAY — WILL JAMES' "SAND" in technicolor
COOL AND COMFORTABLE
ORPHEUM
TOMORROW!

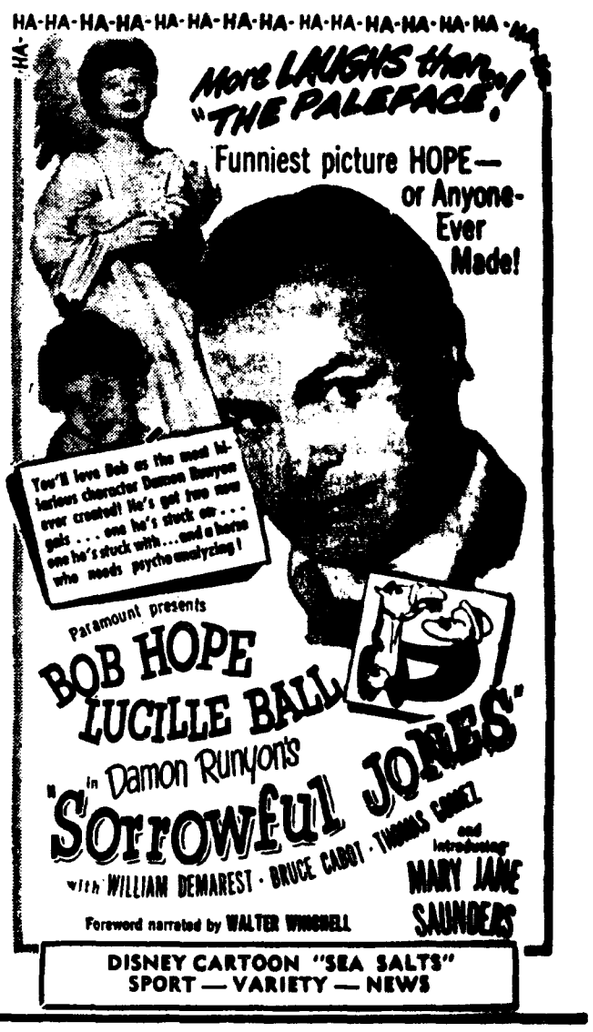

DISNEY CARTOON "SEA SALTS"
SPORT — VARIETY — NEWS

REAL AIR-CONDITIONED PARKWAY
LAST 3 DAYS—
LOVE . . . JEALOUSY VIOLENCE!
GLENN FORD · IDA LUPINO
LUST FOR GOLD
and "Blondie's Secret"

STRAND
LAST 2 DAYS—
ALL-COLOR SHOW!
MGM'S BIG FUN-LOVING MUSICAL TREAT!
Gene KELLY Esther Williams Frank Sinatra
TAKE ME OUT TO THE BALL GAME
Color by TECHNICOLOR
She's Got the Biggest Six-Shooters in the West
BETTY GRABLE
The Beautiful Blonde From Bashful Bend
Color by TECHNICOLOR

AIR CONDITIONED MAJESTIC
NOW Always Cool. 29c plus tax 1 to 6 p.m.
ALAN LADD · ROBERT PRESTON
WHISPERING SMITH
JOHN LUND · WANDA HENDRIX
BARRY FITZGERALD · MONTY WOOLLEY
Miss TATLOCKS MILLIONS

LAST DAY! "GHOST CATCHERS" and GIVE OUT SISTERS"
MADISON
TOMORROW!
HERS IS A HURRICANE OF LOVE . . . EVEN THE STORM'S BLASTING FURY CANNOT QUENCH IT'S ENDURING PASSION!
Features AT 1:00 3:50-4:20 6:35-8:15 10:10

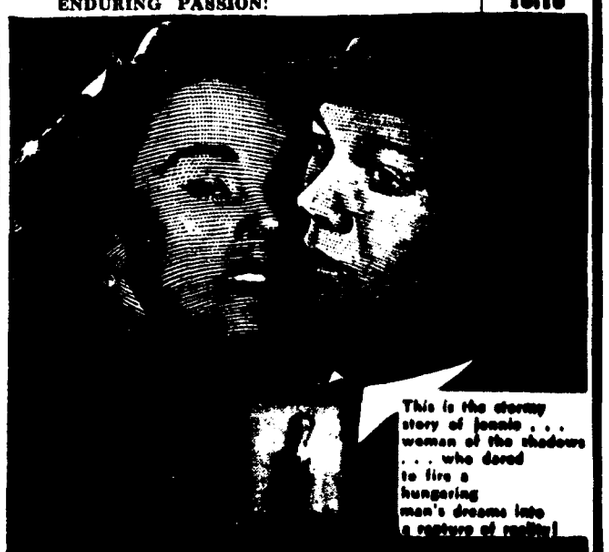

DAVID O. SELZNICK
presents
Portrait of Jennie
With
ETHEL BARRYMORE
Lillian Gish • Cecil Kellaway
Featuring the music of DEBUSSY
PLUS FEATURETTES
"PACE MAKER," "MY SILENT LOVE"
Cartoon "ROBERT HOODLUM"—News

Food tastes like MOM'S at
THE GROTTO
636 State St. Busch Bldg.
Phone 6-9195 for reservations
Open 'til 2 a. m. every day

Photo Finishing
Cameras and Supplies
UNIVERSITY PHOTO SHOP
At the sign of the Camera
648 State Street Phone 5-3784

OUTDOOR THEATER
On Highway 51 Across from Truax Field
WEDNESDAY — THURSDAY — FRIDAY
M-G-M's Big, Fun-loving TECHNICOLOR Musical Treat!
Gene and Frankie, that "Anchors Aweigh" team . . . singing, dancing, clowning!
9 Great song hits!
M-G-M presents
FRANK SINATRA · ESTHER WILLIAMS · GENE KELLY
TAKE ME Out To The Ball Game
BETTY GARRETT
EDWARD ARNOLD · JULES MUNSHIN
A METRO-GOLDWYN-MAYER PICTURE
Plus News and Disney Cartoon
TWO SHOWS NIGHTLY—8:00 and 10:15 P. M.
— SATURDAY —
Robert Young—Marguerite Chapman in "RELENTLESS"

AIR-CONDITIONED
MIDDLETON
James Stewart
Joan Fontain—Percy Kilbride
"YOU GOTTA STAY HAPPY"

NORWAY
DE FOREST (Air Conditioned)
Wednesday Last Day
"Mr. Peabody and the Mermaid"
Wm. Powell

PRAIRIE
GLENN FORD
"Undercover Man"
3-Stooge Comedy

DANCE
Turner Hall
Thursday Nite
to
Lawrence Duchow

MADISON'S COOLEST THEATER
EASTWOOD
OPEN 1 P. M. TODAY
Academy Award Winner
Torments of a Woman in Love!
OLIVIA de HAVILLAND
the Snake Pit
Directed by ANATOLE LITVAK
HIT No. 2
Another Screen Great with
Unfaithfully Yours
OPEN ALL DAY EVERY WEDNESDAY AT 1 P. M.

ALL THE ACTION OF "THE COVERED WAGON"
ALL THE EXCITEMENT OF "UNION PACIFIC"
ALL THE ADVENTURE OF "THE PLAINSMAN"
and more . . . more . . . MORE . . .
from the same great Paramount studios in
EL PASO
THE COFFIN CORNER OF TEXAS
Color by CINECOLOR
Starring
JOHN PAYNE
GAIL RUSSELL
STERLING HAYDEN
GEORGE "Gabby" HAYES
DICK FORAN
A PINE-THOMAS PRODUCTION
STARTS TOMORROW
AIR-CONDITIONED—REFRESHINGLY COOL
ENDS TONITE
GARY COOPER
— in —
"Fountain Head"
Warner Bros.
CAPITOL