Radio Program Schedules by the Clock

MONDAY

WIBA 1310 kc.	WISC 1480 kc.	WKOW 1070 kc.	WIBU 1240 kc.	WBBM 780 kc.	WENR-WLS 890 kc.	WGN 720 kc.	WMAQ 670 kc.
[illegible]	• Top o' Morning • News: Top • Top o' the Morning: News	Chore Time News: Chore Time	Silent Silent Rural Roundup Rural Roundup	News of World News Listen to Cliff	Mac and Bob Bob Atcher Davey Denney News	Record Reveille News: Record Reveille Record Reveille	Norman Ross Norman Ross: News
[illegible]	• Top o' the Morning: News • Top o' the Morning: News	Farm Program News Coffee Club: News	• News • Farm Svce. • News: Weather • Farm News	News Gold Coast Pickup Time Shopping	Breakfast Club Breakfast Club	News Two Ton Baker Telephone Quiz Today's the Day	Your Neighbor Norman Ross News
[illegible]	• Breakfast Club • Breakfast Club	Coffee Club: News Coffee Club	• News: Musical Clock • Musical Clock Musical clock	Bing Crosby Arthur Godfrey Arthur Godfrey	My True Story Betty Crocker Karl and Harty	News Lanny Ross Virginia Gale Spots of Music	Fred Waring Road of Life Brighter Day
[illegible]	• My True Story: News • Easy Rhythm • Ross Rio	Reverend Epp Bob Eberle Cecil Brown	• News: Pioneers Freddy Martin Melody Time • Sweet Music	Arthur Godfrey Grand Slam Rosemary	Romance Story Ted Malone News	Art Baker Your Marriage Against the Storm	Dr. Paul Love and Learn Jack Berch Lora Lawton
[illegible]	• Romance Story • Organology • Galen Drake	John Nesbitt Your Neighbor Against the Storm	Women's News • Organ Melodies Mid-Morning Matinee	Wendy Warren Aunt Jenny Helen Trent Our Gal Sunday	Welcome Travelers Martha and Helen	Kate Smith Kate Smith Temp-Tones News	Aunt Mary Here's Norman Ross Tom & Marilyn
[illegible]	• To the Ladies • To the Ladies	Woman's World Dick Haymes Lanny Ross Gabriel Heatter	News Headlines Farm and Home Farm News	Big Sister Ma Perkins News Guiding Light	Capt. Stubby, Buccaneers Farm World Today	Let's Have Fun To Be Ann'd News	Clifton Utley The Food Magician Elizabeth Hart
[illegible]	• Breakfast • News • Time Time • Dorothy Dix	R. F. D. 1070 News Dinner Bell Gen. W. B. Smith	Music: Markets News News: Mkts. Farm and Home	2nd Mrs. Burton Perry Mason Nora Drake You Tick	Dinner Bell Time News Doc Burlingham	Queen for a Day Marriage Bureau We Three	Double or Nothing Today's Ch'ren Light of World
[illegible]	• Breakfast in Hollywood • Curtain Call • Nancy Craig	Queen for a Day Say It With Music	Farm Service Si Hays and Daughter • Music Booth	David Harum Hilltop House Louis Johnson	Ladies Be Seated Listen To This	Hal and Lee: News Gabriel Heatter F. MacCormack	Life Beautiful Ma Perkins Pepper Young Right to Hap'nes
[illegible]	• Ladies Be Seated • Rhyme • Line	Luella Mortenson Listen to Larsen	Prayer Band of the Air • Organ Music • Guest Star	Rhyme Does Pay Life of the Party Winner Take All News	Kay Kyser's College Bride and Groom	Radio Quiz You Can't Lose Linda's Love Editor's Daughter	Backstage Wife Stella Dallas Lorenzo Jones Widder Brown
[illegible]	• Kay Kyser • The Roosevelts • The Joneses	Story Time Day Dreams Kate Smith Two-Ton Baker	Hymn Time • Melody Hour • Band Parade Serenade	Paul Gibson Between Us Girls Gold Coast	Galen Drake Lulu Belle, Scotty News Beulah Karney	News Marshall Kent Spotlight Singing Story	A Girl Marries Portia Faces Life Just Plain Bill Front P. Farrell
[illegible]	• Varsity Jamboree • Varsity Jamboree	Harmony House Harmony House	• Melody Hour • Band Parade Serenade	News News Curt Massey Fahey Flynn	Green Hornet Johnny Lujack	Cisco Kid Champion Curly Bradley	News Dave Garroway News
[illegible]	• Green Hornet • Johnny Lujack	Jimmy Allen Child Theater Sizing Up Sports Curly Bradley	Fiesta Time • University Special Sammy Kaye	To Be Announced To Be Ann'd Larry LeSueur	News Paul Johnson The Lone Ranger	News John Nesbitt Gabriel Heatter Inside of Sports	Jimmy Blade News of World Hometowners H.V. Kaltenborn
[illegible]	• Edwin C. Hill • Elmer Davis • Music • Ken Wiley	News: Weather Dinner Music Fulton Lewis Jr. Inside of Sports	• Sports Time Serenade • News Bing Sings	Inner Sanctum Young Love	Gordon MacRae In the Papers Henry J. Taylor	Straight Arrow Affairs of Peter Salem	Jewish Appeal Concert Hour
[illegible]	• Gordon MacRae • Ella M. Morse • Henry J. Taylor	Straight Arrow Affairs of Peter Salem	Serenade in Music: News • Old Timers' Jamboree	Leave It To Joan Breakfast With Burrows	Rehabilitation Eddy Duchin Harmonaires Rendezvous	Fulton Lewis Jr. This Is the Story Secret Missions	Great Artists Jane Pickens
[illegible]	• Consant • Ralph Narman • Harmonaires • Rendezvous	Murder by Experts Secret Missions	Old Timers Jamboree • Old Times Jamboree	Straw Hat Concert Dance Orchestra	Arthur Gaeth Earl Godwin On Trial	John Steele, Adventurer Murder by Experts	Contented Hour Radio City Playhouse
[illegible]	• Music • Earl Godwin • On Trial	American Forum Newsreel Russ Morgan	• Baseball • Baseball • Baseball • Baseball	News Paul Gibson B. Leach; Sammy Kaye Orch.	Paul Harvey Date After 10 Bob Elson Platter Party	Jim Ameche Detective Call News: Songs Chicago at Night	Supper Club News Barry Wood Tunes & Tips
[illegible]	• News • Sammy Kaye • Joe Hasel • Ray Anthony	News Music: Sports Incredible Mad. Musicale	• Baseball • Baseball • Baseball • Baseball	Leigh Barron Cee Davidson Orchestra Dance Orch.	World Report Frankie Masters Ted Straeter Lenny Herman	News: Deems Taylor: Teddy Phillips Orchestra	News Here's to Vets Promenade Concert
[illegible]	• News • Frankie Masters • Lawrence Welk • Dance News	Funatics Serenade Moonlight Serenade: News	• Silent • Silent • Silent • Silent	Matinee at Midnight Matinee at Midnight	Wheels Around Number One This Is the Music: News	News: Dance Orchestra Starlight Serenade	Promenade Concert Promenade Concert Promenade Concert: News

TUESDAY

WIBA 1310 kc.	WISC 1480 kc.	WKOW 1070 kc.	WIBU 1240 kc.	WBBM 780 kc.	WENR-WLS 890 kc.	WGN 720 kc.	WMAQ 670 kc.
[illegible]	• Top o' Morning • News: Top • Top o' the Morning: News	Chore Time Chore Time	• Silent • Silent Rural Roundup	News of World News Listen to Cliff	Mac and Bob Bob Atcher Dolph Hewitt News	Record Reveille News: Record Reveille Record Reveille	Norman Ross Norman Ross: News
[illegible]	• Top o' the Morning: News • Top o' the Morning: News	Farm Program News Coffee Club: News	• News • Farm Service • News: Weather • Farm News	News Gold Coast Pickup Time Shopping	Breakfast Club Breakfast Club	News Two Ton Baker Telephone Quiz Today's the Day	Your Neighbor Norman Ross News
[illegible]	• Breakfast Club • Breakfast Club	Coffee Club: News Coffee Club	• News: Songs • Musical Clock Musical Clock	Bing Crosby Arthur Godfrey Arthur Godfrey	My True Story Betty Crocker Hymn Time	News Lanny Ross Virginia Gale Spots of Music	Fred Waring Road of Life Brighter Day
[illegible]	• My True Story: News • Easy Rhythm	Reverend Epp Bob Eberle Cecil Brown	• News: Pioneers Freddy Martin Melody Time • Sweet Music	Arthur Godfrey Grand Slam Rosemary	Romance Story Ted Malone News	Art Baker Your Marriage Against the Storm	Dr Paul Love and Learn Jack Berch Lora Lawton
[illegible]	• Romance Story • Spring Green • Galen Drake	Your Neighbor John Nesbitt Against the Storm	Women's News Chore Boys Mid-Morning Matinee	Wendy Warren Aunt Jenny Helen Trent Our Gal Sunday	Welcome Travelers Martha and Helen	Kate Smith Temp-Tones News	Aunt Mary Here's Norman Ross Tom & Marilyn
[illegible]	• To the Ladies • To the Ladies	Woman's World Dick Haymes Lanny Ross Gabriel Heatter	News: Matinee Headlines Farm and Home Farm News	Big Sister Ma Perkins News Guiding Light	The Buccaneers Farm World Today	Let's Have Fun Farm Markets News	Clifton Utley The Food Magician The Roens
[illegible]	• Breakfast • News • The Stars Sing • Dorothy Dix	R.F.D. 1070 News Dinner Bell Western Theater	Music: Markets • News: Markets News: Markets Farm and Home	2nd Mrs. Burton Perry Mason Nora Drake You Tick	Dinner Bell Time News Doc Burlingham	Queen for a Day Marriage Bureau We Three	Double or Nothing Today's Ch'ren Light of World
[illegible]	• Breakfast in Hollywood • Time Time • Nancy Craig	Queen for a Day Say It With Music	Farm Service Si Hays and Daughter Christian Science	David Harum Hilltop House News Robt. Q. Lewis	Ladies Be Seated Listen to This	Hal and Lee: News Gabriel Heatter F. MacCormack	Life Beautiful Ma Perkins Pepper Young Right to Hap'nes
[illegible]	• Ladies Be Seated Add a Line	Luella Mortenson Listen to Larsen	• Music Booth • Organ Music • U. S. Navy	Rhyme Does Pay Life of the Party Winner Take All News	Kay Kyser's College Bride and Groom	Radio Quiz You Can't Lose Linda's Love Editor's Daughter	Backstage Wife Stella Dallas Lorenzo Jones Widder Brown
[illegible]	• Kay Kyser Holiday • The Roosevelts • The Joneses	Story Time Day Dreams Kate Smith Two-Ton Baker	Family Bible Hour • Melody Hour	Paul Gibson Between Us Girls Gold Coast	Galen Drake Lulu Belle, Scotty News Beulah Karney	News Marshall Kent Spotlight Singing Story	A Girl Marries Portia Faces Life Just Plain Bill Front P. Farrell
[illegible]	• Varsity Jamboree • Varsity Jamboree	Harmony House Harmony House	• Melody Hour • Spotlight Serenade	News News Curt Massey Fahey Flynn	Fun House Sky King	B-Bar-B Ranch Champion Curly Bradley	News Dave Garroway News
[illegible]	• Fun House • Sky King • I'd Like to Know • Minor Davis • David Harding	B-Bar-B Ranch Sizing Up Sports Curly Bradley News: Weather Dinner Music Fulton Lewis, Jr. Inside of Sports	Fiesta Time • University Special Accordionists • Sports Time Serenade • News Bing Sings	Spin to Win Spin to Win Larry LeSueur Mystery Theater Mr. and Mrs. North	News Air Edition David Harding Little Herman America's Town Meeting	News John Nesbitt Gabriel Heatter Inside of Sports Gregory Hood Detective Story: News	Jimmy Blade News of World Hometowners News Hogan's Daughter Alan Young
[illegible]	• Little Herman • Town Meeting • News • Rex Maupin	Gregory Hood Detective Story: News	Ser'nade in Music Music: News • Old Timers Jamboree	Melody Lane To Be Announced	America's Town Meeting News Rex Maupin	Fulton Lewis Jr. This is the Story Mysterious Traveler	Martin and Lewis The King's Men
[illegible]	• Town Meeting • News • Rex Maupin • Rex Maupin Entertains • In the Family Your Business	John Steele, Adventurer Mysterious Traveler They Lived the Word Newsreel Russ Morgan	Old Timers Jamboree • Old Timers Jamboree • University Farm Hour • News: At Your Request • At Your Request • At Your Request	Hit the Jackpot It Pays to Be Ignorant News Paul Gibson Billy Leach News: Sports	Rex Maupin Entertains Strine Serenade Your Business Paul Harvey Date After 10 Latin Serenade Platter Party	Enchanted Hour The Northerners Jim Ameche Detective Call News: Songs Chicago at Night	Big Town A Life in Your Hands Supper Club News Symphonette Symphonette
[illegible]	• News • Music • Joe Hasel • Frankie Masters	News Songs: Sports Madison Musicale: News	Leigh Barron Dance Orch. Cee Davidson	Matinee at Midnight Matinee at Midnight	World Report Ted Straeter Orchestra Jimmy Richards	News: Deems Taylor: Chas. Fisk Orchestra	News Final Sports Especially for You: News
[illegible]	• News: Lawrence Welk Orch. • Lawrence Welk • Dance News	Midnight in Madison Midnight in Madison: News	Silent Silent Silent Silent	Matinee at Midnight Matinee at Midnight	Warehouse Number 1 This Is the Music: News	News: Dance Del Courtney Starlight Serenade	Dave Garroway Dave Garroway

• Starred programs are also carried on corresponding FM stations . . . FM channels: WIBA-FM . . 101.5 M. WWFC (WIBU) . . 94.9 M. WISC-FM . . 98.3 M

WFOW-FM

[illegible]

7:45	Rhythm Ranch
8:00	Farm Program
8:30	Old Time Music
9:00	Music Party
9:30	Smooth Music
10:00	Juke Box Jamboree
10:30	David Rose
10:45	Holland — Today and Tomorrow
11:00	Ken Griffin
11:15	Kiddie Storytime
11:30	Korntopia
11:45	Hometown
12:00	Musical Menu
12:15	News
12:30	Musical Menu
12:45	Sports Shorts
1:00	Request Show
1:15	University of Wisconsin Band
1:30	Package of New Records
1:45	Twilight Time
2:00	Blue Barron
2:30	Dave Rose
2:45	News
10:00	Lawrence Welk
10:30	Jan Garber (to 11)

104.9 Mcs.
TUESDAY
A. M.

9:00	Ben Light
9:15	Herb Kern
9:30	Dance Band
10:00	Homemakers
10:30	Morning Variety Show
10:45	News and Views
11:00	Polka Time
11:30	Marching Along
11:45	Sacred Heart Program
12:00	Music for Dreaming
12:15	News
12:30	Art Van Damme
12:45	Buddy Cole — Organ
1:00	Strauss Waltzes
1:15	Bloch Party
1:30	Primo Scala
1:45	Rhythm Ranch
2:00	Farm Program
2:30	Old Time Music
3:00	Music Party
3:30	Smooth Music
4:00	Juke Box Jamboree
4:30	Buddy Moreno
4:45	Organ Music
5:00	Ken Griffin
5:15	Kiddie Storytime
5:30	Korntopia
5:45	Home town
6:00	Musical Menu
6:15	News
6:30	Musical Menu
6:45	Package of New Records
7:00	Sports Shorts
7:15	Excursions in Science
7:30	Request Show
8:00	Winnebago vs. Gardner
10:30	Tex Beneke (to 11)

DOES YOUR HOME NEED A REAL "FACE LIFTING"?

It's good business to keep your home attractive and up-to-date. Decide the things your home needs and see us about an

F.H.A. Remodeling Loan

You have up to 36 months to pay. No waiting. No red tape.

THE 1st NATIONAL BANK MADISON, WISCONSIN
1 South Pinckney St. — 906 University Ave.
Member of Federal Deposit Insurance Corporation

AIR CONDITIONED MAJESTIC
ALWAYS COMFORTABLY COOL
TODAY ROY ROGERS "UNDER CALIFORNIA STARS" and "FIGHTING FOOLS"
STARTING TOMORROW
ALAN LADD · ROBERT PRESTON
WHISPERING SMITH
"MISS TATLOCK'S MILLIONS"

SAVE 50% ON DANCE LESSONS

Annual 2 for 1 rates in effect for short time!
PHONE 6-9057
Book your lessons today at Arthur Murray's. Learn the latest steps in a few delightful hours with one of our talented experts. Don't miss this chance to save money and find new fun, self-confidence, popularity. Phone 6-9057 or come in.
Arthur Murray
Air-cooled and Conditioned for your comfort.
20½ E. Mifflin St. Madison, Wis.

PRAIRIE SUN. FRI. SAT. FREE PARKING
William Bendix "THE LIFE OF RILEY"
Co-Hit
Lon Chaney "16 FATHOMS DEEP"

At Madison's Coolest Theatre
Cardinal EASTWOOD Air Conditioned
THEATER OPEN ALL DAY MONDAY JULY 4th FROM 1 P. M.
NOW!!! TECHNICOLOR
DAY · CARSON · BOWMAN
2 ALL FUN SHOWS MENJOU · ARDEN · SAKALL
MY DREAM IS YOURS AND
BUD ABBOTT · LOU COSTELLO
MEXICAN HAYRIDE
ON ITS WAY!
"SNAKEPIT" STARTS TUES.

Today's Radio Highlights

Special Events

SMITH

12:45 p. m.—Gen. Walter Bedell Smith (WKOW): at Williamsburg, Va.

1:30 p. m.—Louis A. Johnson (WBBM): defense secretary addresses West Virginia American Legion convention.

8 p. m.—"Consent of the Governed" (WISC): special feature based on second paragraph of Declaration of Independence; teacher, disabled veteran, Negro United Nations guard, Chinese businessman.

* * *

Music

8 a. m.—This Is Bing Crosby (WBBM): moves to this station.

9:45 a. m.—Rosa Rio (WISC): organist begins series.

4:30 p. m. — Curt Massey (WBBM): and Martha Tilton; "Let It Snow," "Little Jack Frost," "Winter Wonderland," "Baby, It's Cold Outside."

6 p. m.—Supper Club WIBA: "I've Got a Pocketful of Dreams," "Get Out and Get Under," "Say It Isn't the Night," "Baby, It's Cold Outside," "Four Winds and the Seven Seas."

THOMAS

7 p. m.—Gordon MacRae (WISC): and Lucille Norman preview "Miss Liberty."

7:30 p. m.— Concert Hour (WIBA): Christopher Lynch, tenor; "There Is No Death," "God Bless America."

8 p. m.—Great Artists (WIBA): John Charles Thomas, baritone; "Home on the Range," "Old Folks at Home," "Yankee Doodle Boy," "America." . . . **Strawhat Concerts** (WBBM): Columbia orchestra in new series: "Mardi Gras," "Arkansas Traveler," "Voices of Spring," "Holiday for Strings," "Barn Dance."

8:30 p. m.—Jane Pickens (WIBA): on new schedule.

10:30 p. m. — Concert Master (WIBA): "I Hear America Singing," "El Capitan," "Stars and Stripes Forever," "America," "America the Beautiful."

* * *

Drama

9:15 a. m.—Your Marriage (WGN): new series.

DAVIS

6 p. m.—Inner Sanctum (WBBM) Everett Sloane as waiter who overhears murder plot, tries to defend victim.

6:30 p. m.—Young Love (WBBM): new series with Janet Waldo and Jimmy Lyndon.

7 p. m.—One Man's Family (WIBA) on new schedule . . . **Leave it to Joan** (WBBM) New schedule . . . Leave it to Joan (WBBM): new comedy show starring Joan Davis.

8:30 p. m.—Radio City Playhouse (WMAQ): "Murder Is the Easiest Way."

Discussion

3:30 p. m.—The Roosevelts (WISC): salute Mrs. Spencer Tracy.

7:45 p. m.—Henry J. Taylor (WISC): describes interview with Emperor Hirohito.

8 p. m.—Arthur Gaeth (WENR) reports on unemployment conditions.

9 p. m.—American Forum (WKOW): "Is There Too Much Spy Hysteria? Thurman Arnold, Rep. H. H. Velde (R-Ill.)

9:30 p. m.—On Trial (WISC): "Should Congress Establish a Federal Employment Practices Commission?"; Rep. T. H. Burke (D-O.), Rep. Brooks Hays (D-Ark.)

* * *

Variety

8 a. m. — Breakfast Club (WISC): Allen Prescott substitutes for vacationing Don McNeill.

7:30 p. m. — Breakfast With Burrows (WBBM): Abe gets up late, starts comedy series; Binnie Barnes, guest.

* * *

Baseball

12:25 p. m.—Cardinals at Chicago (WIND) . . . **White Sox at St. Louis** (WJJD).

9 p. m.—Championship Playoff (WIBU, WFCF): at Penn Park.

* * *

Quiz

2:30 p. m.—Add a Line (WISC): new telephone-call series.

5 p. m.—Spin to Win (WBBM): another new one.

* * *

Miscellaneous

10:15 a. m.—Tell Your Neighbor (WKOW): salutes Florence Schofield, Poynette.

11:45 a. m. — Sacred Heart (WFOW): "Story of Pancratius."

1:45 p. m. — Nancy Craig (WISC): and Betty Field.

ALT IN TAKEYAMA

Pvt. Donald V. Alt, son of Mr. and Mrs. John A. Alt, Plain, is serving in Japan as a lineman with headquarters Co., 5th Cavalry regiment, 1st Cavalry division, stationed at Camp McGill, Takeyama.

NOW OPEN THE GROTTO
639 STATE ST. — Busch Bldg.
Phone 6-9195 for reservations
Open 'til 2 a. m. every day

AIR-CONDITIONED MIDDLETON
Disney's Technicolor "BAMBI"
Jack Carson "John Loves Mary"

NORWAY THEATER
DE FOREST (Air Conditioned)
Monday Last Day
"Family Honeymoon"
Fred Mac Murray

WARNER BROS. CAPITOL
REFRESHINGLY COOL
NOW
THE FOUNTAINHEAD
GARY COOPER PATRICIA NEAL
WARNER BROS' Big New Triumph!
KING VIDOR — HENRY BLANKE

OUTDOOR THEATER
On Highway 51 Across from Truax Field
MONDAY and TUESDAY

WHA and WHA-FM

970 Kc.—88.7 Mcs.
TUESDAY
A. M.

7:30	Band Wagon
7:45	Morning News
7:57	Weather Report
8:00	Morning Melodies
8:45	Fun Time
9:00	Morning Melodies
9:45	Rent Information
9:54	Job Bulletin Board
9:55	Weather Report
10:00	Homemakers' Program
10:30	Piano Melodies
10:45	News and Views
11:00	World Politics
11:50	Noon Musicale

P. M.

12:20	News
12:30	Farm Program
1:00	Chapter a Day
1:20	Music Appreciation
2:10	Weather Report
2:15	Short Story Time
2:30	Music of the Masters
3:30	Radio Journal
4:00	Musical Varieties
4:30	United States History
5:20	Music You Want
5:50	News
6:00	Dinner Musicale
7:00	Evening Concert
	FM Only After 7:30
7:30	Chapter a Night
8:00	Epochs of Comedy
8:50	News and Views
9:00	FM Concert
10:55	Night News (to 11)

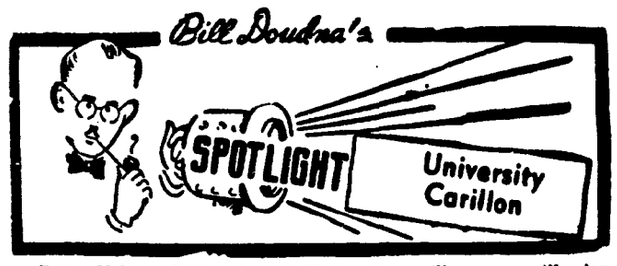

Peter Nelson, University of Wisconsin carillonneur, will play the campus carillon bells at 1 p. m. Mondays and Wednesdays and at 7 p. m. Tuesdays and Thursdays this summer.

Nelson has just returned from a meeting of the Guild of Carillonneurs of North America, of which he is a professional member, at Springfield, Mass. During his stay in the East, he played the 31-bell carillon at Storrs, Conn.

* * *

MUSIC CLINIC: Twenty-six Madison high school pupils will attend the band section of the Wisconsin Music clinic, which will open Tuesday on the university campus. They are:

Jean Stich, Joan Gottschalk, Beth Mitchell, Donna Jean Ploog, Sheila Ryan, Ann Seibold, Mary Rose Gallagher, Alice Hornbeck, Darwin Nelson;

Peter Botts, Gerald A. Edison, Robert Schwartz, Helen M. Hurd, Joyce Kroseman, June Nesberg, Donald H. Liebenberg, Norma Malmanger, Jack J. Thuese, Richard Feldt, Robert King;

Bill Morton, Barbara Kocher, Danny Imhoff, Dick Johnson, Lee Littel, and Burdick Myre.

RADIO: "One Man's Family" moves to New York as a live show on NBC-TV July 25. Scripter Carleton Morse and nine cast members make the trip.

Curt Massey, currently starring on ABC, CBS and MBS, this week declared a "Be Kind to Song-Pluggers Day." Each Thursday he'll hold open house for "S-P's" and their new tunes.

* * *

Television has cut down box-office intake in the New York metropolitan area at movie houses, legitimate plays, and night clubs by $2,500,000 per month, according to a survey by a leading industrial and commercial research firm.

Guy Lombardo, along with brothers Carmen and Lebert, going into the restaurant business on Long Island. Another one of the Lombardo clan will manage the restaurant.

Consensus of the FCC committee of the Radio Manufacturers' assn. is that color video is several years away.

WHA and WHA-FM

970 Kc.—88.7 Mcs
MONDAY
A. M.

7:30	Band Wagon
7:45	Morning News
7:57	Weather Report
8:00	Morning Melodies
8:45	Fun Time
9:00	Morning Melodies
9:54	Job Bulletin Board
9:55	Weather Report
10:00	Holiday Concert
10:30	Piano Melodies
10:45	News and Views
11:00	WHA Players
11:30	Noon Musicale

P. M

12:20	News
12:30	Farm Program
1:00	Chapter a Day
1:30	Matinee Musicale
2:10	Weather Report
2:15	Short Story Time
2:30	Music of the Masters
3:30	Radio Journal
4:00	Piano Concert — Organ Recital
4:30	Ken Wiley
4:45	Band Concert
5:00	Great Star
5:15	Music You Want
5:45	News
6:00	Dinner Musicale
6:45	Evening Concert
	FM Only After 7:30
7:30	Chapter a Night
8:00	Epochs of Comedy
8:50	News and Views
9:00	FM Concert
10:55	Night News (to 11)

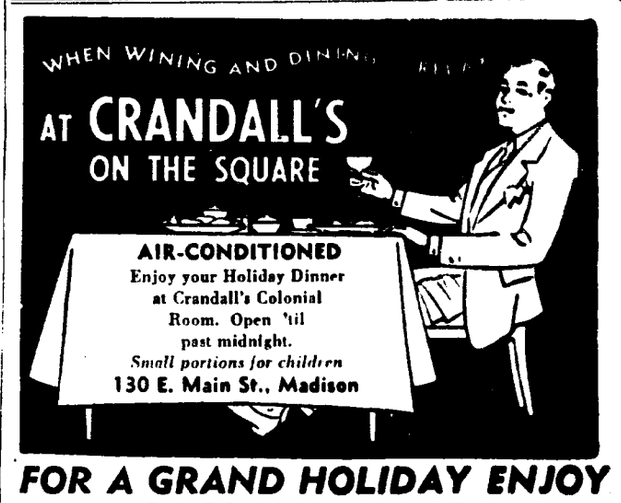

FOR A GRAND HOLIDAY ENJOY THESE GRAND PROGRAMS!

ORPHEUM COOL AND COMFORTABLE
NOW! HIS GREATEST ADVENTURE
WILL JAMES' Sand
Mark STEVENS · Coleen GRAY · Rory CALHOUN
TECHNICOLOR
AND MINIATURE ENTERTAINMENT

REAL AIR CONDITIONING PARKWAY
Starts TODAY!
RUTHLESS—RUGGED MEN . . .
A violent but true story of love, jealousy and buried treasure . . .
GLENN FORD · IDA LUPINO
LUST FOR GOLD
with GIG YOUNG · William Prince · Edgar Buchanan
2ND HIT
FUNNIEST EVER!
"BLONDIE'S SECRET"

MADISON NOW thru WED.
A SCREEN-SCREAM OF GHOSTS . . . GAGS!
OLSEN & JOHNSON in GHOST CATCHERS
with LEO CARRILLO · ANDY DEVINE · LON CHANEY · GLORIA JEAN · MARTHA O'DRISCOLL · WALTER CATLETT
Marion DONNEY · ELLA MAE MORSE
IT'S A SUPER-DUPER KILLEROO!
DAN DAILEY · GIVE OUT, SISTERS

STRAND NOW thru THURS
WOW! WHAT A TWIN SHOW!
MGM'S BIG FUN-LOVING MUSICAL!
TAKE ME OUT TO THE BALL GAME
Gene KELLY · Esther WILLIAMS · Frank SINATRA
TECHNICOLOR
You'll get a BANG! BANG! OUT OF
BETTY GRABLE
The Beautiful Blonde from Bashful Bend