Today's Smile by Dick Turner

"I used to have a successful busines, but my doctor kept telling me to slow up!"

Getting Dander Up

THE MOBILE, ALA., Register, after listening impatiently to an address by Mrs. Helen Gahagan Douglas, who has been visiting Alabama, joins others in observing that "those who shake the rafters for tax-raiding" ignore the widely-held view that the spending budget proposed could safely be reduced by a figure approximating the amount of new taxes they request.

The theme song of "spend and spend" is without consoling notes for the taxpayer who one of these days, says the Democratic Mobile Journal, "will go to the polls with his dander up." Refusal of those who boost the full Truman program (and insist on new taxes to carry it through), to admit that great sums of money could be saved by the elimination of wasteful practices and overlapping agencies does nothing to lessen the rate at which that dander is rising.—Oakland Tribune.

Questions, Answers

'Antipodes' Is Word From Greek

By HASKIN

A reader can get the answer to any question of fact by writing the Long Beach Press-Telegram Information Bureau, 314 Eye St., N. E., Washington 2, D. C. Please enclose three (3) cents for return postage.

Q. HOW is the antipodes of any particular locality determined? B. McB.

A. The two places must be distant from each other by 180 degrees of longitude, and the one must be as many degrees north of the equator as the other is south. The word "antipodes," designating two places which are exactly opposite one another on the globe, comes from the Greek word meaning "foot to foot," because two people standing at antipodes would be closest together at the soles of the feet.

Q. What is the distance from which a military salute is given? H. D. T.

A. The salute should be given when the soldier can easily recognize that the person is an officer and entitled to it. Usually this is at a distance of not more than 30 and less than six paces.

Q. When did the Railroad Retirement Act go into effect? Can a person who was dismissed from service receive a pension at the age of 65? T. D. D.

A. The Railroad Retirement Act went into effect in 1935. The act has nothing to do with the relation between the individual and the railroad. If a person qualifies for retirement pay, it makes no difference whether he was dismissed by the railroad or not.

Modest Maidens

By Jay Alan

"No, I don't have a friend! I had one until she went out with your friend the last time you called!"

POLYGYNY THE ANSWER?

Woman Surplus May Mean More Wives for All Men

By HAL BOYLE

NEW YORK. (AP) There is a surplus of women in America. Supply has now outrun demand in this important field. And the ratio of excess women to men is likely to continue.

What can be done about it? Particularly since medical science at present is unable to arrange a switchover in posterity production techniques—by means of which the stork would bring more baby boys and fewer baby girls.

Throughout history over-civilizations have evolved several techniques for solving the problem of the excess female.

Some societies have maintained a balance of the sexes by the cruel method of female infanticide. They simply killed unwanted girl babies or left them to die. In other societies all unwed women were taken into religious orders.

The ancient Hindus found an easy way to dispose of widows. The bereft ladies gallantly leaped on the funeral pyres of their husbands and cremated themselves to prove they were excellent wives.

This custom, known as suttee, had two advantages. It kept the husband from being lonely in the life beyond. And it made it unnecessary for kinsmen to have to support the widow. Suttee has pretty well died out now, however, since the British government outlawed it in India. It seems too many widows were being thrown into the flames—instead of jumping in of their own accord.

But by far the commonest solution for the problem of the extra female has been polygyny, the system under which a man has several wives.

Discussing this in the current American Mercury, Dr. Ralph Linton, Sterling professor of anthropology at Yale University, says polygyny has worked successfully in a number of civilizations. He says it is doing well now in Madagascar.

"I remember the gentle sympathy which the women of the Sakalava tribe extended to my wife because she was an only wife," he writes.

Dr. Linton thinks that if polygyny is ever legally recognized in western countries it will "find its most enthusiastic supporters among career women."

To an American husband this system certainly has obvious merits. I think 10 wives would be about right, if all remained deductible for income tax purposes.

Under polygyny you would marry the first wife for love alone—as now often happens under monogamy.

The second wife would be a $52,000-a-year career woman, and she would bring her $1000 pay check home in her mouth every week.

The third wife would be a wonderful cook.

The fourth would be maid and housekeeper—a well-muscled lass able to move heavy furniture around by herself.

The fifth would be a trained nurse, skilled at mixing hot toddies when I had a cold.

The sixth would be a plump young baby sitter. She'd care for the children and do odd jobs like bringing my slippers and lighting my cigars.

The seventh would sing and dance at home entertainments.

The eighth would be a secretary and an accountant. She'd keep the family budget.

The ninth I would take to sports events. And she'd never ask questions like: "Why don't they arrest that men if he is stealing bases?"

The tenth would be a glamorous, talented conversationalist. I'd take her along when the boss invited me to his house for dinner.

I think with 10 wives like that any man could have a happy home. There is only one thing wrong with polygyny from a husband's viewpoint.

"He has no days off," says Dr. Linton.

It sounds too much like monogamy there.

WHAT OTHERS ARE SAYING

TO DEFINITELY ORGANIZE and equip armies against a future emergency is a most difficult undertaking. I am concerned lest, through a sizeable arms shipment program, we might be spreading ourselves too thin.

—*Sen. Edward Martin (R.) of Pennsylvania.*

* * *

IT IS MY DEAR WISH that we could be friends of the Russian people. If we could only get to them we would be glad to stretch out the hand of friendship.

—*Winston Churchill.*

Let's Explore Your Mind

By ALBERT EDWARD WIGGAM, D. Sc.

Answer to Question No. 1

A lot of truth. Many excellent women who would like to find a husband—teachers, librarians, welfare-workers, etc., are so situated that the available men are so different in education and background that their will-power enables them to decide they would rather do without. Some women are so dominating that most men shy away and such lovelies marry only when they find some "Milquetoast" who hasn't the will-power to say "No." Some women remain single out of duty to others, which requires the greatest will-power in the world.

Answer to Question No. 2

Yes, provided they represent the speaker's ideas. A good many politicians get many of their ideas while working over their stock in trade with the writers. This is a good arrangement because the ghost cannot talk and (sometimes) the politician cannot think. Caesar's remark, "I came, I saw, I conquered," probably was something he heard from an office boy.

Answer to Question No. 3

True. Man is naturally a wild animal. He differs from other animals only in having greater intelligence. Like other animals he takes what he wants when in a state of nature. However, when children appear and the family is founded, morality begins. Each must show some respect for the rights of others. Later when tribes are organized this respect must extend to the whole group. Natural impulses must be repressed and social morality takes its place. Its highest expression is in the golden rule.

AUNT HET

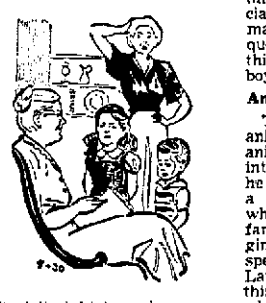

It ain't right to make younguns do anything you'd hate to do yourself, and I never made mine stand up and show off before company.

RADIO PROGRAMS — TODAY AND TOMORROW

KLAC 570 | KFI 640 | KMPC 710 | KECA 790 | KHJ 930 | KFWB 980 | KNX 1070 | KFOX 1280 | KFAC 1330 | KGER 1390

The following programs are compiled from reports provided by the broadcasters. No responsibility assumed for last-minute changes which sometimes are made.

TODAY

Sunday, May 1

Dawn to 7

KLAC-Haynes at Reins.
KFI-News, Music.
KHJ-Music.
KFWB-Concert.
KNX-News, Music.
KFAC-Hymns of Faith, Latin American Church (8). Religious (8:30).
KFOX-Dawn Beat (6:30).
KGER-John Brown (6 to 6).

7 A. M.

KLAC, KMPC-Music.
KFI-Radio Pulpit.
KVOE, KHJ-Music.
KECA-Music.
KFWB-Concert.
KNX-Church of Air.
KFAC-Symphony.
KGER-News, W. B. Record.

7:30 A. M.

KFI-Melodiana.
KMPC-Bible Class.
KECA-Sutherlaniles.
KVOE, KHJ-Tone Tapestries.
KGER-Sacred Moments.
KFOX-Dawn Beat.

8 A. M.

KLAC, KMPC-News.
KMPC-News.
KECA-Israel Message.
KVOE, KHJ-Back to God.
KFI, KFWB-Funnies.
KNX-News.
KFAC-Church.
KGER-Rev. Markham.
KFOX-Cuba Missions.

8:15 A. M.

KNX-Farm Journal.
KFOX-Christian Philosophy.

8:30 A. M.

KLAC, KMPC, KFWB-Religious.
KFI-Christian Science.
KECA-Hr. of Faith.
KVOE, KHJ-Prophecy Voice.
KNX-Salt Lake Tabernacle.
KFAC-Village Festival.
KGER-Bible, Treas. Show.
KFOX-Bible Hr.

8:45 A. M.

KFI-Director Report.
KNX-Howard E. Smith.
KGER-Frank Ernest.

9 A. M.

KLAC-News, Calling Hour.
KFI-Youth Forum.
KMPC-Vance Graham.
KECA-News.
KHJ-KVOE-Bible Class.
KFWB, KFAC-Church.
KNX-Write to Learn.
KGER-Church of Reconciliation.
KFOX-Melodies.

9:15 A. M.

KECA-Centennial Yr.

9:30 A. M.

KFI-Eternal Light.
KECA-Piano.
KHJ-KVOE-Lutheran Hour.
KFWB-Peter Potter.
KNX-People's Platform.
KFAC-Music.
KGER-Religious.

10 A. M.

KHJ, KVOE-News.
KFI-Hour of Faith.
KMPC-Music.
KLAC-Music.
KGER-Amer. Almanac.
KFWB-Peter Potter.
KNX-Collinswood.
KGER-Radio Revival.
KFOX-Sentinel.

10:15 A. M.

KFI-News.
KECA-Bway Romance.
KNX-Elmo Roper.
KHJ-Dale Roberts.
KFOX-People's Church.
KVOE-Frank & Earnest.

10:30 A. M.

KFI-Chi. Round Table.
KECA-National Vespers.
KHJ-Notebook.
KNX-Behind the Lens.
KGER-Religious.
KVOE-Music.

10:45 A. M.

KHJ-Music.
KNX-Frank Parker.
KFOX-Cumberland Church.
KVOE-Singers.

11 A. M.

KLAC-Sing Worries Away.
KFI-America United.
KMPC-Records.
KECA-Melodies.
KFWB-Peter Potter.
KNX-Symphonette.
KFAC-Church.
KGER-Church of Open Door.
KVOE-Methodist Church.

11:15 A. M.

KLAC-Real Estate.
KHJ-Bill Cunningham.

11:30 A. M.

KLAC-Sing Worries Away.
KFI-Univ. Theater.
KECA-Records.
KHJ-Favorites.
KNX-You Are There.
KFOX-1st Christian Church.

11:45 A. M.

KHJ-Canary Chorus.

NOON

KLAC-Sing Worries Away.
KMPC-Records.
KECA-Promotion Program.
KNX-News.
KFWB-Peter Potter.
KNX-Philharmonic.
KFAC-Church.
KFOX-Melodies.
KVOE-Navy Band.

12:15 P. M.

KECA-Foreign Report.
KHJ-Wms. & Rogers.
KFAC-Curtain Calls.
KGER-News.
KVOE-Canary Chorus.

12:30 P. M.

KFI-I Man's Family.
KECA-Songs.
KHJ-Juv. Jury.
KFWB-Wiz of Ivory.
KGER-Peter Black Time.
KVOE-Favorites.

1 P. M.

KLAC-News.
KFI-Quiz Kids.
KMPC-West. Serenade.
KECA-Music.
KVOE-KHJ-House of Mystery.
KFWB-Williams. Redpers.
KNX-N. Y. Philharmonic.
KFAC-Piano Parade.
KGER-News, Stamps Quartet.
KFOX-Music.

1:15 P. M.

KLAC-Sing Worries Away.
KMPC-Tops in Pops.
KFAC-Catholic Topics

1:30 P. M.

KFI-Melody Parade.
KECA-Opera Album.
KNX-Star Skyway.
KVOE-KHJ-True Detective.
KGER-Light and Life

1:45 P. M.

KLAC-Baseball: Hollywood-Seattle.
KFI-Sunday Songs.

2 P. M.

KFI-American Music.
KMPC-Favorites.
KECA-Changing World.
KVOE-KHJ-The Shadow.
KFWB-Gadget Jury.
KNX-Choirallers.
KFAC-Concert Favorites.
KGER-L. B. Band.
KFOX-Gosp. News.

2:15 P. M.

KECA-Boney Dreamers.
KFOX-Healing Waters.

2:30 P. M.

KFI-Harvest of Stars.
KVOE, KHJ-Quick As Flash.
KECA-This Week.
KFWB-Calif. Jr. Symphony.
KNX-Broadway Beat.
KGER-News, L. B. Band.
KFOX-Harbor Light.

3 P. M.

KLAC-Baseball.
KFI-Mary's Hour.
KMPC-Rancho Grande.
KECA-Cal. Caravan.
KVOE, KHJ-Roy Rogers.
KNX-Hr. of Stars.
KFWB-Chamber Music.
KFAC-Stage Melodies.
KGER-Music.
KFOX-Vespers.

3:30 P. M.

KFI-Calif. Senator's Report.
KVOE, KHJ-Nick Carter.
KFWB-Dick Haynes.
KECA-Greatest Story.
KNX-Ozzie and Harriett.
KGER-Hymns.

3:45 P. M.

KFI-News.

4 P. M.

KLAC-Baseball.
KFI-Jane Pickens.
KMPC-Revival.
KECA-Stan the Music.
KHJ-Scattergood Baines.
KFWB-Revival.
KNX-Jack Benny.
KFOX-Religious.
KGER-Old Fashioned Revival.
KVOE-This is Paris.

4:30 P. M.

KFI-Harris-Faye.
KNX-Amos & Andy.
KHJ, KVOE-Reviewing Stand.
KFOX-Wings of Healing.

4:45 P. M.

KECA-Dick Todd.

5 P. M.

KLAC-Baseball.
KFI-Fred Allen.
KMPC-Parade of Hits.
KECA-Quiet Please.
KHJ-Meditation Board.
KFWB-Calvary Voice.
KNX-News.
KFAC-Revolving Stage.
KGER-Bible Treasury.
KFOX-Rev. Hogan.
KVOE-Juvenile Jury.
KGER-News, Reng.
KVOE-News.

5:30 P. M.

KFI-Henry Morgan.
KVOE-Under Arrest.
KECA-Do It Yourself.
KFWB-Dr. John Mathew.
KNX-Life With Luigi.
KGER-Church of Air.
KFOX-Polish Serenade.

5:45 P. M.

KLAC-Music.
KMPC-Spiritual.
KECA-Music.
KHJ-Music.

6 P. M.

KLAC-Sing Worries Away.
KFI-NBC Theater.
KFWB-On the Beat.
KMPC-Church.
KECA-W. Winchell.
KHJ-Secret Mission.
KNX-Helen Hayes.
KFAC-Master Works.
KFOX-News, Music.
KGER-Music.
KVOE-Revival.

6:15 P. M.

KECA-Louella Parsons.
KGER-Music.
KFOX-Desert Time.

6:30 P. M.

KLAC-Music.
KFI-Album of Music.
KECA-Theatre Guild.
KMPC-Prophecy Voices.
KHJ-J. Fidler.
KFWB-Calvary Assem.
KNX-Eve Arden.
KGER-Luth. League.
KFOX-Memory Room.
KVOE-Red Cross.

6:45 P. M.

KHJ-Kenny Baker.
KMPC-Dr. Palmer.
KVOE-Bill Cunningham.

7 P. M.

KLAC-KFAC-Music.
KFI-Take or Leave.
KMPC-Pets.
KHJ-KVOE-Mayor of Town.
KFWB-Union Mission.
KNX-Lum & Abner.
KGER-Music.
KFOX-Youth Gospel.

7:30 P. M.

KFI-Bernice Heidt.
KMPC-Bing Crosby.
KECA-J. Fidler.
KVOE-KHJ-Top This.
KNX-Pays to Be Ignorant.
KGER-Trinity Methodist Church.
KFWB-Strohm Tom.
KFAC-Concert.
KFOX-King's Service.

8 P. M.

KLAC-News, Music.
KFI-Martin & Lewis.
KMPC-Baseball—L. A. Sacramento.
KECA-Joyce Jameson.
KVOE-KHJ-20 Questions.
KFWB-KFAC-Church.
KNX-Rocky Jordan.
KFOX-Christian Science.

8:15 P. M.

KECA-Headlines.

8:30 P. M.

KLAC-Sing Worries Away.
KFI-Standard Hr.
KECA-W. Winchell.
KNX-"The Whistler."
KHJ-KVOE-Walter Winchell.
KGER-Rel. Hammond.

8:45 P. M.

KECA-James Roosevelt.
KHJ-KVOE-Louella Parsent.
KNX-Sun. Eve. Club.

9 P. M.

KHJ-KLAC-News.
KMPC-Bassie.
KECA-Tobe Reed.
KFWB-Melodies.
KNX-Sam Spade.
KFOX-Bus. Reporter.
KGER-Religious.
KVOE-News.

9:15 P. M.

KLAC-Open Forum.
KHJ-News.
KECA-Orchestra.
KFWB-Radio Magazine.
KFOX-Music.
KECA-Orchestra.
KVOE-Ghosts of Yesterday.

9:30 P. M.

KFI-R. Diamond.
KECA-Pat Novak.
KHJ-Mike O'Duffy.
KFWB-Church.
KNX-Jack Benny.
KFAC-Music.
KGER-John Brown.
KFOX-Religious.
KVOE-Ministers Hr.

10 P. M.

KLAC-Guy Bates Post.
KFI-Sam Hayes.
KMPC-Baseball.
KECA-Reporter.
KFWB-Williams & Rodgers.
KNX-News.
KHJ-John 3. Anthony.
KFAC-Music.
KGER-Religious.
KVOE-Revival.

10:15 P. M.

KLAC-Men of Destiny.
KFI-Mary Ann Vocalist.
KECA-Drew Pearson.
KNX-Univ. Explorer.

10:30 P. M.

KLAC-Irwin Allen.
KFI-Carvers Man.
KECA-Geo. Sokolsky.
KGER-Music.
KFWB, KFAC-Music.
KNX-Johnny Dollar.

10:45 P. M.

KFI-Melody Time.
KECA-Orchestra.

11 P. M.

KLAC-Variety.
KMPC-Baseball.
KFI-Music & Muse.
KECA-Orchestra.
KHJ-Wright Chorus.
KFWB-Music.
KNX-News.
KGER-Maryland Baptist Church.
KFOX-Hits, Reporter.

11:15 P. M.

KNX-Merry-Go-Round.

11:30 P. M.

KFI-Orchestra.
KHJ-Features Artist.

11:45 P. M.

KHJ-News.
KNX-U. N.
KHJ-Waxody.
KECA-Music.

MIDNITE

KLAC-Across Footlights.
KNX-News, Music.

Tomorrow

Dawn to 7

Monday, May 2

KLAC-Haynes at Reins.
KFI-News, Farm, Music.
KHJ-Rise & Shine.
KMPC-Farm and Ranch.
KNX-Music, News.
KFWB-Music.
KNX-Sunrise Salute.
KFAC-Concert.
KGER-John Brown, Stars Sing (5:30).
KFOX-Strength for Day—Dawn on Range.
KVOE-Mexican Hour.

7 A. M.

KLAC-Haynes at Reins.
KMPC-West Stars.
KFI-News.
KVOE, KHJ-News.
KFWB-Matinee.
KECA-Breakfast in Hollywood.
KNX-Nelson Pringle.
KFAC-Concert.
KGER-Religious.
KFOX-News.

7:15 A. M.

KFI-Fleetwood Lawton.
KMPC-News.
KHJ-Bkfst. Gang.
KNX-Stars in A. M.
KGER-Andrews Sis.
KFOX-Dr. Harrod, News, Music.
KVOE-Bkfst. Gang.

7:30 A. M.

KFI-Hatter Party.
KMPC-Melodies.
KFWB-Lou Marcelle.
KNX-Bob Garred.
KFAC-Gospel Hr.
KVOE-Hot Cake Club.

7:45 A. M.

KFI-Sam Hayes.
KMPC-Music.
KHJ-News.
KNX-Fred Beck.
KGER-W. B. Record.

8 A. M.

KLAC, KMPC-News.
KFI-Fred Waring.
KECA-Breakfast Club.
KHJ-Cecil Brown.
KFWB-Fearing Visits.
KNX-Harry Babbitt.
KFAC-Symphony.
KGER-Mizpah.
KFOX-Youth Challenge.

8:15 A. M.

KMPC-Market, Sports.
KVOE, KHJ-V. H. Lindlahr.
KNX-News.
KFWB-Music.

8:30 A. M.

KMPC-Song for You.
KFI-Jack Berch.
KVOE, KHJ-News.
KNX-Grand Slam.
KFWB-Melodies.
KGER-B. Hammond.
KFOX-Words of Life.

8:45 A. M.

KLAC-Haynes at Reins.
KFI-Lora Lawton.
KMPC-In a Nutshell.
KHJ-Tom, Dick and Harry.
KFWB-Science of Mind.
KNX-Rosemary.
KFAC-Unity.
KGER-Bible Treasury.
KVOE-Radio Tour.

9 A. M.

KLAC-News, Cheery.
KFI-News, Ladies Day.
KMPC-Band Box.
KECA-Welcome Travelers.
KHJ-KVOE-Kate Smith Speaks.
KFWB-Strohm Tom.
KNX-Wendy Warren.
KFAC-Serenade.
KGER-Lutheran Hr.
KFOX-Religious.

9:15 A. M.

KLAC, KFWB-Music.
KMPC-Bargains.
KVOE, KHJ-Kate Smith Sings.
KNX-Aunt Jenny.

9:30 A. M.

KLAC-Racing News.
KMPC-Chef Milani.
KECA-Kay Kyser.
KFI-Music.
KFWB-Melodies.
KNX-Helen Trent.
KGER-Religious.
KFOX-Full Gospel.
KVOE-Lyrics.

9:45 A. M.

KLAC-Melodies.
KFI-Around Town.
KMPC-Song Stars.
KFWB-Gadget Survey.
KNX-Girl Sunday.
KVOE-Tel. Neighbor.

10 A. M.

KLAC-Al Jarvis.
KMPC-Red Rose.
KECA-Lee Malone.
KVOE, KHJ-News.
KFWB-Show Quiz.
KNX-Big Sister.
KFAC-Concert.
KGER-Earl Lee.
KFOX-News.

10:15 A. M.

KFI-Are You Listening.
KECA-Galen Drake.
KVOE, KHJ-Gospel Singers.
KNX-Ma Perkins.
KGER-Truth Marches On.
KFOX-Religious.

10:30 A. M.

KMPC-Record Room.
KFI-News.
KECA-True Story.
KHJ-Lunch at Sardi's.
KFWB-Maurice Hart.
KNX-Dr. Malone.
KGER-Helen Markham.
KFOX-Religious, Music.
KVOE-Bing Crosby.

10:45 A. M.

KFI-Life Beautiful.
KNX-Guiding Light.
KFAC-Country Reports.
KFOX-Musical.
KGER-Rev. La Roy Kopp.
KVOE-Melodies.

11 A. M.

KLAC-Al Jarvis.
KFI-Double or Nothing.
KMPC-Melodies.
KECA-Betty Crocker.
KVOE-KHJ-Ladies First.
KFWB-Peter Potter.
KNX-Mrs. Burton.
KFOX-Rhythmic Age.
KFAC-Music Festival.
KGER-Biblical Research.

11:15 A. M.

KMPC-Meet Pharmacist.
KECA-Play It Again.
KNX-Perry Mason.

11:30 A. M.

KFI-Today's Children.
KMPC-Tops in Pops.
KECA-Casa Cugat.
KVOE-KHJ-Queen for Day.
KFWB-News.
KNX-Nora Drake.
KFAC-Keyboard Artistry.
KGER-Peter Biaes.
KFOX-News, Guess a Tune.

11:45 A. M.

KFI-Light of World.
KECA-One for Bour.
KFWB-Peter Potter.
KNX-Make You Tick.
KFOX-Hit Tunes.

NOON

KLAC-Al Jarvis.
KFI-Farm Reporter.
KMPC-Woman Wonderful.
KECA-News.
KHJ-News.
KFWB-Peter Potter.
KNX-G. Mason.
KFAC-Concert.
KGER-Songs.
KVOE-News.

12:15 P. M.

KFI-Ma Perkins.
KECA-Norwood Smith.
KHJ-Music.
KGER-Press-Telegram News.
KFWB-Music.
KVOE-Farm Forum.

12:30 P. M.

KLAC-Honest Opinion.
KFI-Pepper Young.
KMPC-Jeanne Gray.
KECA-Art Baker.
KHJ-Louise Massey.
KFWB-News.
KNX-Knox Manning.
KGER-Sermons.
KFOX-Gene James Time.
KVOE-Relax.

12:45 P. M.

KFI-Business Night.
KMPC-KFAC-News.
KHJ-Matinee.
KNX-E. H. Wileman.
KFWB-Peter Potter.
KFOX-Par. Wrenn.
KVOE-Best Friend.

1 P. M.

KLAC-News, Sports.
KFI-Stars Wife.
KMPC-Man Says Yes.
KECA-Modern Romance.
KHJ-Lynn and Hollywood.
KFWB-Bill Anson.
KNX-Call For Help.
KFAC-Piano Parade.
KFOX-Verdict Rendered.
KVOE-Books.

1:15 P. M.

KLAC-570 Club.
KFI-Stella Dallas.
KHJ-Nancy Dixon.
KFOX-Johnson Family.
KFAC-Classroom Radio.
KFOX-Russ Brown Music.

1:30 P. M.

KECA-Ethel & Albert.
KMPC-Baseball.
KFWB-News.
KNX-Winner Take All.
KFAC-Amer. Hour.
KGER-Aunt Sparks Show.
KFOX-Flying Mariner.
KVOE-Cedric Foster.

1:45 P. M.

KFI-Wilder Brown.
KECA-The Roosevelts.
KFWB-Bill Anson.
KNX-Gen. Finner.
KFOX-Everybody's Business.
KGER-Hawaiian Melodies.
KVOE-Civic.

2 P. M.

KLAC-News, Sports.
KFI-Girl Marries.
KECA-Surprise Package.
KHJ-Against the Storm.
KFWB-Bill Anson.
KNX-Hint, Hint.
KFAC-Music.
KGER-Proudly We Hail.
KFOX-Judy Martin.

2:15 P. M.

KLAC-570 Club.
KFI-Portia.
KFOX-Rusty Gill.

2:30 P. M.

KFI-Plain Bill.
KMPC-Lois January.
KECA-Bride and Groom.
KHJ-Deems Taylor.
KNX-Meet Mrs.
KGER-Garden School, Charles Spivak.
KFOX-Country Girls.
KVOE-Here's Music.

2:45 P. M.

KLAC-Don Otis.
KFOX-Vets Report.
KFI-Brighter Day.

3:00 P. M.

KFI-Aunt Mary.
KMPC-3 Alarm.
KHJ-Music.
KECA-House Party.
KFWB-Then and Now.
KGER-News.
Rancho 1590.
KFOX-Hawaiian Music.
KVOE-1944 Housing Act.

3:45 P. M.

KFI-Love and Learn.
KHJ-KVOE-Hunter's Mailbag.
KFWB-Mel Roach.
KFAC-Lyrics in Chorus.
KFOX-Geo. McLain.

4 P. M.

KLAC-News, Sports.
KFI-Woman's Secret.
KMPC-News.
KECA-Party Time.
KVOE, KHJ-Fulton Lewis Jr.
KFWB-Crosby Entertains.
KNX-Herb Shriner.
KFAC-Masterpieces.
KGER-Press-Telegram News, Rancho 1590.
KFOX-News, Dr. Harrod.

4:15 P. M.

KLAC-Skitch Henderson.
KFI-Johnny Murray.
KMPC-Classics.
KECA-Fran. Scully.
KVOE, KHJ-News.
KNX-Lum and Abner.
KFWB-Marsha Walton.
KFOX-Big Bear Time.

4:30 P. M.

KLAC-Music.
KFI-B. Wheeler.
KMPC-Mellow Moods.
KVOE, KHJ-Passing Parade.
KFWB-Daily Light.
KNX-Club 15.
KFOX-Humane Society, Music.

4:45 P. M.

KLAC-Race Roundup.
KECA-Happy Theater.
KVOE-KHJ-News.
KMPC-Collectors' Corner.
KFWB-Stu Hamblen.
KNX-Ed R. Morrow.

TELEVISION SCHEDULE

KTLA—Chan. 5.
5:45—Televeppers.
6:00—West. Film, Hopalong Cassidy.
7:00—Shopping at Home.
7:15—My Harp.
7:30—You're the Star.
8:00—Movietown.
8:45—Film.
KTSL—Chan. 2.
6:00—Sagebrush Theater.
6:40—Telenews.
7:00—Amateur Hour.
8:00—Ted Steele.
8:30—Film, "Easy Money."
KTTV—Chan. 11.
6:00—Concert and Test.
7:00—Bozo's Circus.
7:30—Rumpus Room.
8:00—Ed Sullivan.
9:00—Fred Waring.
10:00—Caliente Races.
KNBH—Chan. 4.
2:30—Dog Show.
6:15—Pattern & Music.
6:30—Fran and Ollie.
7:00—Judy Splinters.
7:15—Pickard Family.
7:40—Nocturne.
8:00—Who Said That?

MONDAY, MAY 2

KFI-TV—Chan. 9.
12:00—News.
12:30—Guest Book.
1:00—Shop, Look, Listen.
1:15—Jerry Marlowe.
1:30—Meet World.
1:50—Cooks' Corner.
2:00—Belles and Beaux.
2:30—Are You Looking?
3:00—Slice of Life.
3:20—Bridge Club.
3:30—Jack Rogers.
3:50—Johnny Murray.
4:10—Apples for Teacher.
4:35—Revue.
4:50—Florabel Muir.
5:00—Just for You.
5:20—Film.
5:45—Sports, Harmon.

Frequency Modulation

SUNDAY, MAY 1

KMPC—100.3 M. 3:00 to 9:00.
KECA—95.5 Megs 7:00 to 12:00.
KNX—105.9 Megs 3:00 to 9:00. Same as Daily Schedule.
KFI—105.9 Megs.
3:00—Melodies.
3:30—Classics.
5:00—Orch. of Nations.
6:00—Dinner Hr.
7:00—World of Music. 2 hrs.
KHJ—101.1 Megs Same as Daily Schedule.
KMGM—98.7 M.
3:00—Opera.
6:00—Presidy Hall.
7:00—Concert.
KUSC—91.5 Megs
3:00—Music.
4:00—Organ.
5:15—Junior Playroom.
5:30—News.
6:00—Nite in Paris.
6:30—Beyond Song.
7:00—Concert.
8:00—Nite Extra.
8:15—Waltz Time
9:00—Melodies.
9:30—Story of Music.
10:30—U. N.
KFMV—94.7 M.
5:15—Latin Music.
6:00—Music to 7:15.
7:15—Proudly We Hail.
8:00—The Messiah.
9:10—Symphony.
KKLA—97.1 Meg.
3:00—Today's Music.
5:30—Waltz Time.
6:00—Concert.
KFAC—104.3 Meg Same as Daily Schedule.
24 Hrs. a Day.

Truth Stranger Than Fiction

Mr. John J. Anthony

America's Foremost Counsellor on Human Relations

Long Beach—Can truth be stranger than fiction? Yes, states Mr. John J. Anthony, whose new series of radio sessions is broadcast every Sunday at 10 p. m. over Station KHJ, 930 on the dial.

"No piece of fiction was ever penned that could compare with the stark drama of the everyday problems of people just like yourself."

Gripping, true life cases of your friends and neighbors are presented every Sunday, Station KHJ, 10-11 p. m., on the John J. Anthony Hour.

GALLAGHER'S GALLEY
Best Sandwiches in Town
West Ocean at Pico

Treat Yourself to SHRIMP a'la NEWBERG
—at—
ELMER'S SEAFOOD GRILL
41 AMERICAN AVENUE PHONE 7-8131

EVERYTHING for the PHOTOGRAPHER
Knolls CAMERA SHOP
"Exclusively Photographic"
4280 Uptown Atlantic
Phones 4-8429 and 4-8420
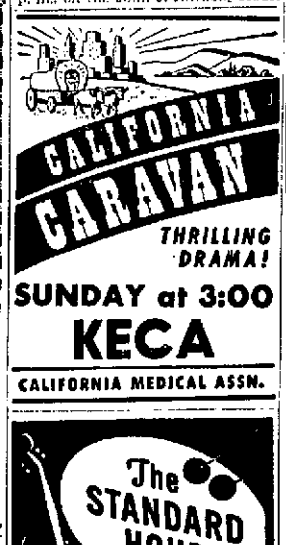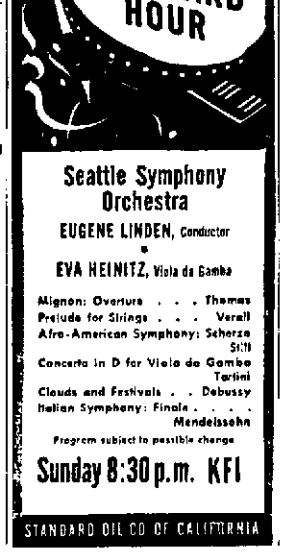
TONIGHT
and every night, Sunday thru Thursday
"ON-THE-SPOT NEWS
on television
The day's news in Southern California—filmed as it happened—brought to you the same day by the Ford Dealers of Southern California.
7:30 P.M. KNBH
Channel 4
NBC TELEVISION