Radio Program Schedules by the Clock

THURSDAY

	WIBA 1310 kc.	WISC 1480 kc.	WKOW 1070 kc.	WIBU 1240 kc.	WBBM 780 kc.	WENR-WLS 890 kc.	WGN 720 kc.	WMAQ 670 kc.
6:00	Farm Frolic	* Top o' Morning	Chore Time	Silent	News of World	Mac and Bob	Record Reveille	Norman Ross
6:15	Jimmy and	* News: Top M'rn	Chore Time	Silent	News	Bob Atcher	News: Record	Norman Ross
6:30	the Rangers	* Lodi-Dane		Rural	Listen to	Sage Riders	Reveille	News
6:45		Program		Roundup	Cliff	News	Record Reveille	
7:00	News: Musical	* Top: News	Ray Carson	* News: Farm	News	Breakfast	News	Your
7:15	Clock	* Top M'rn: News	Coffee Club	Service	Gold Coast	Club	Two-Ton Baker	Neighbor
7:30	Journal News	* Top o' Morning	Coffee	* News: Weather	Pickup Time	Breakfast	Telephone Quiz	Norman Ross
7:45	Musical Clock	* Top: Geo. Hicks	Club: News	* Farm News	Shopping	Club	Wishing Well	News
8:00	Morning Parade	* Breakfast	Coffee	* News: Musical	News	My True	News	Fred
8:15	Betty	Club	Club: News	Clock	Rhyme Pays	Story	More of Life	Waring
8:30	Trading Post	* Breakfast	Coffee	* Musical	Arthur	Betty Crocker	Virginia Gale	Road of Life
8:45	News	Club	Club	Clock	Godfrey	Dor. Kilgallen	Spots of Music	Brighter Day
9:00	Fred	* My True	Reverend	* News: Pioneers	Arthur	The	Art Baker	Dr. Paul
9:15	Waring	Story: News	Epp	Heb.-Chrn. Hr.	Godfrey	Buccaneers	Victor Lindlahr	Love and Learn
9:30	Road of Life	* Easy	Mary Foster	* Sweet Music	Grand Slam	Ted Malone	Against	Jack Berch
9:45	The Brighter Day	Rhythm	Jerry Blake	* U. S. Army	Rosemary	News	the Storm	Lora Lawton
10:00	Eddy Arnold	* Romance	John Nesbitt	Women's News	Wendy Warren	Welcome	Kate Smith	Aunt Mary
10:15	Love and Learn	Story	Your Neighbor	Rent Control	Aunt Jenny	Travelers	Kate Smith	Relax, Madame
10:30	Jack Berch	* Organology	Against	Mid-Morning	Helen Trent	Martha and	Bing Crosby	The Roens
10:45	Lora Lawton	* Galen Drake	the Storm	Matinee	Our Gal Sunday	Helen	News	Tommy, Marilyn
11:00	* Linda's 1st Love	* To the	Woman's World	News: Matinee	Big Sister	Musical	Let's Have	News: C. Utley
11:15	* Music for Today	Ladies	Kate Smith	Headlines; Farm	Ma Perkins	Almanac	Fun	The Food
11:30	* Farm	* To the	Lanny Ross	and Home	News	Farm World	Farm Markets	Magician
11:45	Roundup	Ladies	Gabriel Heatter	Farm Front	Guiding Light	Today	News	Jack Kilty
12:00	* News; Roundup	* Baukhage	Farm Journal	* Markets	2nd Mrs. Burton	Dinner Bell	Queen for	Double or
12:15	* Farm Service	* News	News	News	Perry Mason	Time	a Day	Nothing
12:30	* News	* The Stars Sing	Dinner Bell	News; Markets	Nora Drake	News	Marriage Bureau	Today's Ch'ren
12:45	* March Time	* Dorothy Dix	Melody Garden	Farm & Home	You Tick	Doc Burlingham	We Three	Light of World
1:00	* Double or	* Breakfast	Queen for	Farm Service	David Harum	Ladies Be	Hal and	Life Beautiful
1:15	Nothing	in Hollywood	a Day	Si Hays	Hilltop House	Seated	Lee: News	Ma Perkins
1:30	* Today's Ch'ren	* Curtain Call	Welcome	and Daughter	More of Life	House	Gabriel Heatter	Pepper Young
1:45	* Melody Matinee	* Nancy Craig	Listen to Larsen	* Music Booth	Robt. Q. Lewis	Party	F. MacCormack	Rt to Happ'ness
2:00	* Life Beautiful	* Salk City	Louella	* Music	Hint Hunt: New	Kay Kyser's	Radio Quiz	Backstage Wife
2:15	* Ma Perkins	Program	Mortenson	Booth	Look at Life	College	You Can't Lose	Stella Dallas
2:30	* Pepper Young	* House	The Happy	* Organ Music	Winner Take All	Bride and	Linda's 1st Love	Lorenzo Jones
2:45	* R't to Hap'ness	Party	Gang	* Hawaiian Music	News	Groom	Editor's Daughter	Widder Brown
3:00	* Backstage Wife	* Kay Kyser	Pat Sings	Family Bible	Paul	Galen Drake	News	A Girl Marries
3:15	* Stella Dallas	College	Day Dreams	Hour	Gibson	Lulu Belle, Scotty	Marshall Kent	Portia Faces Life
3:30	* Lorenzo Jones	* Ethel & Albert	Kate Smith	* Melody	Between Us Girls	News	Spotlight	Just Plain Bill
3:45	* Widder Brown	* Varsity	Two-Ton Baker	Hour	Gold Coast	Beulah Karney	To Be Ann'ced	Front P. Farrell
4:00	* News; Madison	* Varsity	Harmony	* Dane Schools	News	Green	Straight	News
4:15	Hour	Jamboree	House	* Eddy Duchin	News	Hornet	Arrow	Dave
4:30	* Madison Hour	* Varsity	Harmony	* Spotlight	Herb Shriner	Sky	Capt. Midnight	Garroway
4:45	* Story Corner	* The Roosevelts	House	Serenade	Lowell Thomas	King	Tom Mix	News
5:00	* Melodic Gems	* Green	Straight	Fiesta	Beulah	News	News	Jimmy Blade
5:15	* Fiesta Time	Hornet	Arrow	* University	Jack Smith	Air Edition	John Nesbitt	News of World
5:30	* News	* Sky	Sizing Up Sports	Special	Club 15	David	Gabriel Heatter	Homesteaders
5:45	* Sports: News	King	Tom Mix	* UW Special	Edw. R. Murrow	Harding	Inside of Sports	News
6:00	* Supper Club	* E. C. Hill: Spts.	News: Weather	* Sports Time	FBI in Peace	Abbott and	Plantation	The Aldrich
6:15	* News of World	* Elmer Davis	Dinner Music	Polka Party	and War	Costello	Jubilee	Family
6:30	* Dinner	* David	Fulton Lewis, Jr.	* News	Mister	U. of Illinois	Western Hit	Burns and
6:45	Melody: News	Harding	Inside of Sports	Bing Sings	Keen	Guest Star	Review: News	Allen
7:00	* The Aldrich	* Abbott and	Council of	Serenade in	Suspense	Theater	Fulton Lewis Jr.	Music
7:15	Family	Costello	Churches	Music: News	Suspense	U.S.A.	This Is the Story	Hall
7:30	* Burns	* Theater	Western Hit	* Old Timers'	Crime	Jo Stafford	Air Force	Dorothy
7:45	and Allen	U. S. A.	Review	Jamboree	Photographer	Show: Hicks	Hour	Lamour
8:00	* Music	* Go for	Windy	Old Timers'	Playhouse	Personal	This Is	Screen Guild
8:15	Hall	the House	City	Jamboree	Playhouse	Autograph	Paris	Players
8:30	* Dorothy	* Jo Stafford	Dean	* Old Timers'	First	We Care	To Be	Fred
8:45	Lamour	Show: Hicks	Acheson	Jamboree	Nighter	Harrison Wood	Announced	Waring
9:00	* Screen	* Personal	This Is	* University	News	Paul Harvey	Jim Ameche	Supper Club
9:15	Guild	Autographs	Paris	Farm Hour	Paul Gibson	Date After 10	Detective Call	Morton Downey
9:30	* Fred	* Dean	Newsreel	* News: At	Billy Leach	Bob Elson	News: Songs	Symphonette
9:45	Waring	Acheson	Notebook	Your Request	News	Platter Party	Chicago at Night	Symphonette
10:00	* News	* News	News	* At Your	Housewives	Platter Party	News: Music	News
10:15	* Morton Downey	* Henry Wallace	Songs: Sports	Request	League	Barclay Allen	George Winslow	Final Sports
10:30	* Concert	* Gems: Tony	Madison	* At Your	Dance	Don Reid	Joe Reichman	Boston
10:45	Master	Pastor Orch.	Musicale: News	Request	Orchestra	Jerry Glidden	Dick Jurgens	Symphony
11:00	News: 1310	* News: Dance	Midnight in	Silent	Matinee at	This Is	News: Johnny	Dave
11:15	Club	Orchestra	Madison	Silent	Midnight	the Music	Brewer	Garroway
11:30	The 1310	* Orchestra:	Midnight in	Silent	Matinee at	This Is	Bobby	Dave
11:45	Club: News	News	Madison: News	Silent	Midnight	the Music	Peters	Garroway

FRIDAY

	WIBA 1310 kc.	WISC 1480 kc.	WKOW 1070 kc.	WIBU 1240 kc.	WBBM 780 kc.	WENR-WLS 890 kc.	WGN 720 kc.	WMAQ 670 kc.
6:00	Farm	* Top o' Morning	Chore	* Silent	News of World	Mac and Bob	Record Reveille	Norman
6:15	Frolic	* News: Top	Time	* Silent	News	Bob Atcher	News; Record	Ross
6:30	Jimmy and	* Deerfield	Chore	Rural	Listen to	Sage Riders	Reveille	Norman
6:45	the Rangers	and Marshall	Time	Roundup	Cliff	News	Record Reveille	Ross: News
7:00	News: Clock	* News: Top	Farm Program	* News; Farm	News	Breakfast	News	Your
7:15	Betty	* Top: News	News	Service	Gold Coast	Club	Two-Ton Baker	Neighbor
7:30	News	* Top o' Morning	Coffee	* News: Weather	Pickup Time	Breakfast	Telephone Quiz	Norman Ross
7:45	Musical Clock	* Top: Geo. Hicks	Club: News	* Farm News	Shopping	Club	Wishing Well	News
8:00	Musical Clock	* Breakfast	Coffee	* News: Musical	News	My True	News	Fred
8:15	Bulletin Board	Club	Club: News	Clock	Rhyme Does Pay	Story	More of Life	Waring
8:30	Trading Post	* Breakfast	Coffee	* Musical	Arthur	Betty Crocker	Virginia Gale	Road of Life
8:45	News	Club	Club	Clock	Godfrey	More of Life	Spots of Music	Brighter Day
9:00	Fred	* My True	Reverend	* News: Pioneers	Arthur	The	Art Baker	Dr. Paul
9:15	Waring	Story: News	Epp	Heb. Chrn. Hour	Godfrey	Buccaneers	Victor Lindlahr	Love and Learn
9:30	Road of Life	* Easy Rhythm	Mary Foster	* Sweet Music	Grand Slam	Ted Malone	Against	Jack Berch
9:45	The Brighter Day	* Jane Jordan	Jerry Blake	* U. S. Navy	Rosemary	News	the Storm	Lora Lawton
10:00	Eddy Arnold	* Romance	John Nesbitt	Women's News	Wendy Warren	Welcome	Kate Smith	Aunt Mary
10:15	Love and Learn	Story	Your Neighbor	Chore Boys	Aunt Jenny	Travelers	Kate Smith	Relax, Madame
10:30	Jack Berch	* Organology	Against	Mid-Morning	Helen Trent	Martha and	Bing Crosby	Elizabeth Hart
10:45	Lora Lawton	* Galen Drake	the Storm	Matinee	Our Gal Sunday	Helen	News	Tommy &Marilyn
11:00	* Linda's F'st Love	* Lake	Woman's World	News: Matinee	Big Sister	Musical	Let's Have	News: C. Utley
11:15	* Music for Today	Mills	Kate Smith	Headlines	Ma Perkins	Almanac	Fun	The Food
11:30	* Farm	* To the	Lanny Ross	Farm and Home	News	Farm World	Farm Markets	Magician
11:45	Roundup	Ladies	Gabriel Heatter	Farm Front	Guiding Light	Today	News	Jack Kilty
12:00	* News: Roundup	* Baukhage	Farm Journal	* Farm Markets	2nd Mrs. Burton	Dinner Bell	Queen for	Double or
12:15	* Farm Service	* News	News	News	Perry Mason	Time	a Day	Nothing
12:30	* News	* The Stars Sing	Dinner Bell	News: Markets	Nora Drake	News	Marriage Bureau	Today's Ch'ren
12:45	* March Time	* Dorothy Dix	Melody Garden	Farm and Home	You Tick	Doc Burlingham	We Three	Light of World
1:00	* Double or	* Breakfast	Queen for	Farm Service	David Harum	Talk Your	Hal and	Life Beautiful
1:15	Nothing	in Hollywood	a Day	Si Hays and	Hilltop House	Way Out	Lee: News	Ma Perkins
1:30	* Today's Child'n	* Curtain Call	Welcome	Daughter	More of Life	House	Gabriel Heatter	Pepper Young
1:45	* Melody Mat.	* Nancy Craig	Listen to Larsen	* Music Booth	Robt. Q. Lewis	Party	F. MacCormack	Right to Hap'ness
2:00	* Life Beautiful	* Lodi and	Luella	* Music	Hint Hunt: New	Kay Kyser's	Radio Quiz	Backstage Wife
2:15	* Ma Perkins	Waunakee	Mortenson	Booth	Look at Life	College	You Can's Lose	Stella Dallas
2:30	* Pepper Young	* House	The Happy	* Voice of Army	Winner Take All	Bride and	Linda's 1st Love	Lorenzo Jones
2:45	* R't to Happin's	Party	Gang	* Science Exc'n	News	Groom	Editor's Daughter	Widder Brown
3:00	* Backstage Wife	* Kay Kyser	Pat Sings	Hymn	Paul	Galen Drake	News	A Girl Marries
3:15	* Stella Dallas	College	Day Dreams	Time	Gibson	Lulu Belle, Scotty	Marshall Kent	Portia Faces Life
3:30	* Lorenzo Jones	* Ethel & Albert	Kate Smith	* Melody	Between Us Girls	News	Spotlight	Just Plain Bill
3:45	* Widder Brown	* Varsity	World Service	Hour	Gold Coast	Beulah Karney	To Be Ann'ced	Front P. Farrell
4:00	* News; Madison	* Varsity	Harmony	* Melody	News	Green	Cisco	News
4:15	Hour	Jamboree	House	Hour	News	Hornet	Kid	Dave
4:30	* Madison Hour	* Varsity	Harmony	* Band Parade	Herb Shriner	Jack	Capt. Midnight	Garroway
4:45	* Story Corner	* The Roosevelts	House	Serenade	Lowell Thomas	Armstrong	Tom Mix	News

* Starred programs are also carried on corresponding FM stations . . . FM channels: WIBA-FM . . 101.5 M. WWFC (WIBU) . . 94.9 M. WISC-FM . . 98.9 M.

TOO MANY STAMPS

SALT LAKE CITY—(U.P.)—The Utah Philatelic society reports the deluge of commemorative stamps from post office printing presses has made mail clerks even dizzier than the public. The society said many letters went through the Christmas mails with Christmas seals as the only stamp, and that in rush periods virtually any old stamp can pass for a post office commemorative issue.

Today's Radio Highlights

Special Events

8:30 p. m. — Dean Acheson (WKOW): secretary of state addresses American Newspaper Publishers assn. **(on WISC at 9:30).**

* * *

Variety

6:30 p. m. — Burns and Allen (WMAQ): George's ladyfingers get him into embarrassing situation **(on WIBA at 7:30).**

7 p. m.—Music Hall (WMAQ): Doris Day visits Al Jolson; "Swanee," "You Will Always Be Beautiful," "My Dream Is Yours," "Pretty Baby," "Put Your Arms Around Me," "My Gal Sal" **(on WIBA at 8)** . . . **Theater U.S.A.** (WENR): Margaret Sullavan, Leonard Bernstein, Ella Fitgerald, Jackie Miles, **(on WISC at 7:30).**

DAY

7:30 p. m. — Variety Theater (WMAQ): Dorothy Lamour and Eddie Bracken welcome Rudy Vallee **(on WIBA at 8:30).**

8 p. m. —This is Paris (WGN): Maurice Chevalier, Julius Katchen, Line Renaud **(on WKOW at 9).**

* * *

Drama

6 p. m. — The Aldrich Family (WMAQ): Henry gets taller, confusing the family **(on WIBA at 7).**

7 p. m. —Suspense (WBBM): Mickey Rooney as youngster who, believing murderer, confesses a killing.

BALL

8 p.m.—Screen Guild Players (WMAQ): Lucille Ball, Joseph Cotton, and Charles Coburn in "Bachelor Mother" **(on WIBA at 9)** . . . . **Playhouse** (WBBM): James Dunn and Connie Marshall in " A Tree Grows in Brooklyn."

* * *

Music

5:15 p. m. — Jack Smith (WBBM): and Dinah Shore; "Powder Your Face," "Million Dollar Baby," "You Broke Your Promise."

5:30 p. m. — Club 15 (WBBM): "Love Me, Love Me, Love Me," "I'll Be True to You," rain medley.

6 p. m.—Supper Club (WIBA): Frankie Laine, guest.

7:30 p. m. — Jo Stafford (WENR): "Bop Went the Strings," "Once and for Always," "Again" **(on WISC at 8:30.)**

* * *

Discussion

4:15 p. m. — Legislative Forum (WHA): "Observations of a Freshman Legislator," Assemblyman P. J. Morgan.

6 p. m. — Political Education (WHA): Edward J. Gehl, candidate for state supreme court.

10:15 p. m. — Henry Wallace (WISC): international situation, North Atlantic pact.

* * *

Sports

12:15 p. m.—Baseball (WJJD) Athletics vs. Red Sox.

12:25 p. m.—Baseball (WIND): Cubs vs. Reds.

* * *

Miscellaneous

10 a. m.—Homemakers (WHA): "Invited to Tea," Mrs. Luella Bautweli; "Rural Art and Artists," James Schwalbach.

12:30 p. m. — Farm Program (WHA): "What Electrical Equipment for a Farm Shop?," A. M. Einerson; "Farm Building Suggestions," S. A. Witzel.

1 p. m. — Breakfast in Hollywood (WISC): Veloz and Yolanda, guests.

1:30 p. m. — House Party (WLS): Perc Westmore, guest **(on WISC at 2:30).**

WFOW

104.9 Megacycles
FRIDAY
A.M.
8:00 Yawn Patrol
9:00 Vocal Varieties
9:30 Musical Varieties
10:00 Marching Along
10:15 Sons of the Pioneers
10:30 Viennese Waltzes
10:45 Show Tunes
11:00 Polka Time
11:30 Organ Hymns
11:45 Sweetheart Music
P.M.
12:00 Waltzing on Air
12:15 News
12:30 Songs of Hawaii
1:00 Manhattan Moods
1:15 Johnny Mercer
1:30 Sam Browne
1:45 Rhythm Ranch
2:00 Farm Program
2:30 Old Time Music
3:00 Homemakers
3:30 Smooth Music
4:00 Juke Box Jamboree
4:30 Parade of Bands
5:00 Ken Griffin
5:15 Kiddie Storytime
5:30 Korntopia
6:00 Musical Menu
6:15 News
6:30 Musical Menu
7:00 Sports Shorts
7:15 News
7:20 Farm Hour
8:00 Sen. Joseph McCarthy
8:15 Voice of the Army
8:30 Package of New Records
8:45 Twilight Time
9:00 The Cubby Hole
9:30 Tommy Dorsey
9:45 News
10:00 Eddy Howard (to 11)

BOUGHT AND PAID FOR

COLUMBUS, Ind.— (U.P.) —Hubert H. Perry has decided that there are honest people. Three teen-aged boys who made a Sunday call to his grocery during his absence left 60 cents on the counter with a note itemizing their purchases.

WHA and WHA-FM

970 Kc.—88.7 Mc.
THURSDAY
A.M.
7:30 Band Wagon
7:45 Morning News
7:57 Weather Report
8:00 Morning Melodies
9:00 Broadcast on Broadcasts
9:15 Nursery School of the Air
9:30 Music Enjoyment
9:55 Weather Report
10:00 Homemakers' Program
10:30 PTA Program
10:45 News and Views
11:00 Freshman Forum
11:50 Program Review
11:51 Noon Musicale
P.M.
12:20 News
12:30 Farm Program
1:00 Chapter a Day
1:30 News of the Week
2:00 Wisconsin Forward
2:15 Editor's Desk
2:30 Music of the Masters
3:25 Earth Science
4:15 Legislative Forum
4:30 Music Album:
4:45 Excursions in Science
5:00 Magic Carpet
5:15 Music You Want
5:45 News and Sports
6:00 Political Forum
6:15 Dinner Musicale
FM ONLY After 6:45
6:45 Legislative Forum
7:00 Concert Music
7:30 Chapter a Day
8:00 Wisconsin Report
8:30 Chamber Music
8:45 News and Views
9:00 FM Concert
10:55 Night News (to 11)

WFOW

104.9 Megacycles
THURSDAY
A.M.
8:00 Yawn Patrol
9:00 Vocal Varieties
9:30 Musical Varieties
10:00 Marching Along
10:15 Sons of the Pioneers
10:30 Viennese Waltzes
10:45 Show Tunes
11:00 Polka Time
11:30 Organ Hymns
11:45 Palmer House Ensemble
P.M.
12:00 Music for Romancing
12:15 News
12:30 Irving Berlin Melodies
1:00 American Waltzes
1:15 Dean Martin
1:30 Mills Brothers
1:45 Rhythm Ranch
2:00 Farm Program
2:30 Old Time Music
3:00 Homemakers
3:30 Smooth Music
4:00 Juke Box Jamboree
4:30 Parade of Bands
5:00 Ken Griffin
5:15 Kiddie Storytime
5:30 Korntopia
6:00 Musical Menu
6:15 News
6:30 Musical Menu
7:00 Sports Shorts
7:15 News
7:20 Farm Hour
8:00 Sen. Joseph McCarthy
8:15 Voice of the Army
8:30 Package of New Records
8:45 Twilight Time
9:00 The Cubby Hole
9:45 News
10:00 Bob Crosby (to 10:30)

LISTEN TONIGHT
Thursday 7 to 7:30 p. m.
April 28, 1949
NEW
Religious Radio Program
Extended to 30 Minutes
Fine Choir Music by Protestant Churches
Brief Inspirational talks by Protestant Ministers
Interesting News Dispatches from Religious News Service
Sponsored jointly by
WKOW
1070 on your dial
and
Wisconsin Council
of Churches, Inc.
308 Washington Bldg.
Madison

House of Choice Manhattans—Martinis
Gilley's Flame
Expertly prepared Potato Salad and Cold Slaw
Open at noon every day except Tuesday
540 State St.

standard EASTWOOD
Free Parking
ON STAGE
Sat. 2:30 P. M. 8:30 P. M.
"Smoky"
The Wonder Box—All the Sensational Tricks of a "Movie Star Dog"

POSITIVELY ENDS TONITE
Betty Hutton in "Dream Girl"
Ty Power in "Nightmare Alley"
standard EASTWOOD
FREE PARKING
—STARTS TOMORROW—
ANGELS WITH DIRTY FACES
JAMES CAGNEY · PAT O'BRIEN
HUMPHREY BOGART · ANN SHERIDAN
with GEO. BANCROFT · The "DEAD END KIDS"
2 BIG HITS
10 BIG STARS
ACTION MUSICAL SWING!
SONG OF IDAHO
A COLUMBIA PICTURE
with THE HOOSIER HOT SHOTS
Plus . . . Buck Jones in "Riders of Death Valley"

FREE PARKING LOT
MIDDLETON
BARRY FITZGERALD
Wanda Hendrix—Monty Woolley
"MISS TATLOCK'S MILLIONS"

NORWAY THEATER
DE FOREST (Air Conditioned)
TODAY
"STATION WEST"
Dick Powell—Burl Ives
Select Comedy and Shorts

TONIGHT at 8 p. m.
and thru Saturday
HARESFOOT CLUB
presents
'BLOOMER GIRL'
Matinee tickets available at the Box Office . . . . $2.00 ea.
Evening Tickets SOLD OUT
Phone . . . 5-1224
Wisconsin Union Theater

PHIL'S SHOE HOSPITAL
SHOE PROBLEMS?
You bring them in and we'll fix them. Our complete facilities can refit, restyle, lengthen, widen, resole, dye, and refinish your shoes to give them miles of additional wear.
Leather knee and elbow pads available
PHIL'S SHOE HOSPITAL
MODERN SHOE REPAIRING
428 KING STREET

We Specialize in
TEAM & CLUB BANQUETS
Phone Fa. 9701 for Reservation
THE CUBA CLUB
ON THE MIDDLETON RD.

BADGER OUTDOOR Theatre
ON HIGHWAY 51 ACROSS FROM TRUAX FIELD
2 MIGHTY SPECTACULAR TRIUMPHS ON 1 SHOW!
The LAST DAYS of POMPEII
and
H. Rider Haggard's SHE
Thursday & Friday
ON OUR GIANT SCREEN THESE 2 BIG FEATURES
"THE LAST DAYS OF POMPEII"
at 7:23 and 10:45 P. M.
"SHE" at 9:00 P. M.
— COMING —
Sunday - Monday - Tuesday
"Family Honeymoon"
with
COLBERT - MAC MURRAY

MIGHTY WITH BATTLE!
JOAN OF ARC
starring INGRID BERGMAN
A VICTOR FLEMING PRODUCTION · COLOR BY TECHNICOLOR
A CAST OF THOUSANDS with JOSE FERRER · FRANCIS L. SULLIVAN · J. CARROL NAISH · WARD BOND · SHEPPERD STRUDWICK · HURD HATFIELD · GENE LOCKHART · JOHN EMERY · GEORGE COULOURIS · JOHN IRELAND and CECIL SPLLAWAY · based on the stage play "Joan of Lorraine" by MAXWELL ANDERSON · Screen Play by MAXWELL ANDERSON and ANDREW SOLT · Art Direction by RICHARD DAY · Director of Photography, JOSEPH VALENTINE, A.S.C.
Produced by WALTER WANGER · Directed by VICTOR FLEMING
presented by SIERRA PICTURES, Inc. released by RKO RADIO PICTURES
WARNER BROS CAPITOL
—STARTS—
Tuesday, May 3rd

PARKWAY
TOMORROW!
LAST DAY
JOHN GARFIELD
"FORCE OF EVIL"
and "JUNGLE GODDESS"
THE SENSATIONAL PICTURE YOU'VE BEEN READING AND HEARING ABOUT!
80 Terrific Minutes of Punch-packed Emotion"
"The SET-UP"
Starring ROBERT RYAN AUDREY TOTTER
GEORGE TOBIAS · ALAN BAXTER · WALLACE FORD
RKO RADIO
HIT NO. 2
MORE THRILLS "JUNGLE PATROL"

MADISON
LAST 2 DAYS—
2 ACTION-LOADED THRILL HITS!
John Wayne
Marlene Dietrich
"SEVEN SINNERS"
Edward Arnold
Binnie Barnes
'Sutter's GOLD'

STRAND
TOMORROW!
LAST DAY—
"STATION WEST" and "THE DARK PAST"
ALL-LAUGH PROGRAM!
CLAUDETTE COLBERT FRED MacMURRAY
FAMILY HONEYMOON
DISNEY'S "PLUTO'S SWEATER"
JOHN LAND · NANA BRYANT
BARRY FITZGERALD · MONTY WOOLLEY
MISS TATLOCK'S MILLIONS
RKO RADIO

WARNER BROS.
MAJESTIC
LAST DAY
ALL NORWEGIAN FILM
JOHAN FALKBERGET'S
"Boer Boerson, Jr."
Also
LOFOTEN ISLANDS
FRIDAY and SATURDAY
NORTHWEST STAMPEDE
COLOR
Joan LESLIE
James CRAIG
MERLE OBERON · ROBERT RYAN
CHARLES KORVIN · PAUL LUKAS
Berlin Express
AN RKO-RADIO PICTURE

DANCING
Every Thursday Thereafter
to
LAWRENCE DUCHOW

Warner Bros.
CAPITOL
NOW
Joel McCrea
Alexis Smith
Zachary Scott
SOUTH of ST. LOUIS
Color by Technicolor
ON STAGE
MONDAY, May 2
A NEW TREND IN MUSICAL PRESENTATION

IN PERSON
BENNY GOODMAN
HIS ORCHESTRA AND REVUE

"Anybody can be a landlord ...but it takes brains to be a tenant!" Chester A. Riley
(The world's most successful failure)

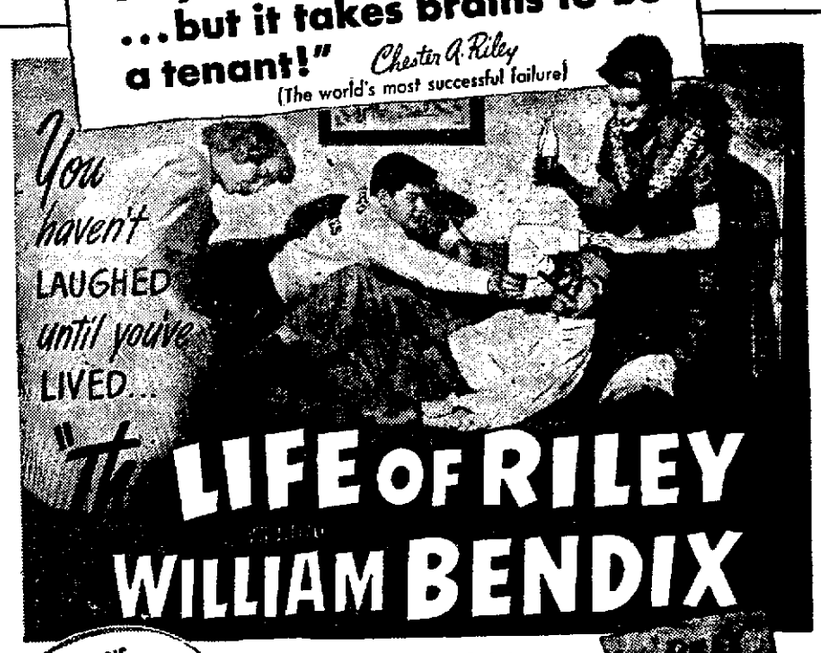

You haven't LAUGHED until you've LIVED... in The LIFE OF RILEY
WILLIAM BENDIX
RADIO'S RIOTOUS RILEYS... NOW THE FUNNIEST FAMILY IN FILMS
An IRVING BRECHER Production
with JAMES GLEASON · Rosemary DeCamp
Bill Goodwin · Beulah Bondi · Meg Randall
Richard Long and "DIGGER O'DELL" (John Brown)
Written and Directed by Irving Brecher · A UNIVERSAL-INTERNATIONAL PICTURE
Based on the hit radio show, "THE LIFE OF RILEY"
TODAY
ORPHEUM
• FEATURETTE QUARTETTE •
MARCH OF TIME---CARTOON
"REPORT ON ATOM"
GOLFING NEWS