Modest Maidens

By Jay Alan

"It's my new advance spring hat! It's called bees in your bonnet!"

RADIO PROGRAMS

As listings here are supplied by radio stations, responsibility for inaccuracies rests solely on them.

TODAY AND TONIGHT

5:00 P. M.

KLAC-Fred Henry.
KFI-Woman's Secret.
KMPC-News, Star Time.
KECA-Yukon Challenge.
KHJ, KVOE-Fulton Lewis Jr.
KFWB-3.
KNX-Knox Manning.
KFAC-Serenade.
KGER-News, Ford Lewis.
KFOX-Religious.

5:15 P. M.

KLAC-Music.
KFI-News.
KHJ, KVOE-Chandu.
KNX-Tom Hanlon.

5:30 P. M.

KLAC-Music Room.
KFI-Johnny Murray.
KMPC-All-time Hits.
KECA-Sky King.
KHJ, KVOE-Capt. Midnite.
KNX-Club 13.
KGER-Billy Starr.
KFOX-News.

5:45 P. M.

KLAC-Sam Balter.
KFI-Feature Wire.
KMPC-Tops.
KHJ, KVOE-T. Mix.
KNX-Ed R. Murrow.
KGER-Bruce Kent.
KFOX-Fishcaster

6:00 P. M.

KLAC-News.
KFI-Sam Hayes.
KMPC-News.
KECA-Edwin C. Hill
KHJ-Mutual Playhouse.
KFWB-News.
KNX-Collingwood.
KFAC-Music to Dawn
KGER-Sports.
KFOX-News, Weather.
KVOE-Candles And Silver.

6:15 P. M.

KLAC-Al Jarvis.
KFI-County Sup.
KMPC-Bob Kelley.
KECA-Hank Weaver.
KFWB-Gadget Jury.
KNX-Bob Garred.
KGER-Stamps Quartet.
KFOX-Hawaiian Music.
KVOE-Local News.

6:30 P. M.

KLAC-Honest Opinion
KFI-Casa Cugat.
KMPC-Races.
KECA-Curt Masse.
KHJ-Reserve.
KFWB-Amer. Dances
KNX-Mr. Ace & Jane
KGER-Helene Smith.
KFOX-Memory Room
KVOE-Costa Mesa Time.

6:45 P. M.

KFI-Elmer Peterson.
KHJ-Remember.
KECA-Sports.

7:00 P. M.

KLAC-570 Club, news.
KFI-E. Canton.
KMPC-Favorites.
KECA-Brenk Bank.
KHJ, KVOE-Gabriel Heatter.
KNX-Ford Theater.
KGER-News, Dr. Pagan.
KFOX-Music.

7:15 P. M.

KHJ, KVOE-Newsreel.

7:30 P. M.

KFI-Red Skelton.
Comm.
KGER-News, Three Suns.

9:15 P. M.

KFI-World News.
KMPC-Parade Hits.
KHJ, KVOE-Fleetwood Lawton.
KNX-Jack Smith.
KFOX-News.
KGER-Vets.

9:30 P. M.

KFI-J. Durante.
KECA-Your FBI.
KHJ, KVOE-Inside Sports.
KFWB-Unity.
KNX-Jack Carson.
KFOX-Flight Cast.
KGER-Desert Dreams.

9:45 P. M.

KHJ-H. J. Taylor.
KMPC-Notebook.
KFOX-Music.
KFWB-Music, News.

10:00 P. M.

KLAC-Don Otis.
KFI-Hollywood Open House.
KMPC-Bing Crosby.
KECA-Reporter.
KHJ, KVOE-Fulton Lewis, Jr.
KFWB-Gene Norman.
KNX-Chet Huntley.
KGER-Party House.
KFOX-Music.
KVOE-Frost Warning.

10:15 P. M.

KECA-Casa Cugat.
KHJ-Music Hilites.
KMPC-Dance Parade.
KNX-Beulah.
KVOE-1480 Club.

10:30 P. M.

KLAC-Don Otis.
KFI-Melody Time.
KECA-Damon Runyon Mem. Concert To 12.
KFWB-Gene Norman
KHJ-Orch.
KNX-Night Editor.
KGER-Night at Ranchhouse to 12.
KFOX-Music.
KVOE-Frost Warnings. 1480 Club.

10:45 P. M.

KLAC-Otis, News.
KMPC-Dance Parade.
KHJ-Lanny Ross.
KNX-Sports.
KVOE-1480 Club.

11:00 P. M.

KLAC-Don Otis.
KFI-News.
KHJ-Orchestra.
KFWB-Gene Norman.
KNX-Nelson Pringle.
KFOX-Bachelor and Girl Friend.
KVOE-Front Warnings.

11:15 P. M.

KFI-Sports.
KNX-Merry-Go-Round.

11:30 P. M.

KFI-Navy Recruit.
KFOX-News, Record Reporter.

11:45 P. M.

KHJ, KVOE-News.
KFI-Melodiana.
KNX-You and Theatre.

12:00 MIDNIGHT

KLAC-Don Otis.
KHJ-Waxody.

DIAL-LITES

TONIGHT.

6:30—KNX—Jane and her mother decide to go into the Christmas card business during this comedy broadcast. Notice the way they list the show? . . . "mr. ace and JANE."

7:00—KECA—A skyrocketing $8870 will alert quizzees tonight on "Break the Bank" with George Begam of Wilmington, Del., and his son, Robert, a senior at Yale to start again at the $20 mark. Their category "Winter Cruises."

7:00—KFI—Eddie Cantor takes a squint into the crystal ball tonight to see what the entertainment future holds for him. Also peeking will be Dinah Shore and Billie Burke as guests.

8:00—KHJ—A touching story of London in World War I days titled "The Old Lady Shows Her Medals" will be presented tonight during the broadcast of "Great Scenes From Great Plays."

8:00—KFI—A new character joins the 'Life of Riley" program when Chester A. Riley's sister, Cissie, pays an unexpected visit . . . and Riley tries to get her a husband.

8:30 — KNX — Peter Lorre, guestars with Spike Jones tonight.

9:30 — KECA — G-Men and Coast Guard co-operate to capture a paroled criminal during the story as told tonight on "This Is Your FBI."

10:30 — KECA — Damon Runyon Memorial Concert.

FOOTBALL TOMORROW—

12:00—KFI—The all-Navy championship featuring two top flight Marine teams, will battle it out for honors today. It will feature the Quantico Marines representing the east versus the San Diego Marines for the west.

1:45—KNX—Jr. Rose Bowl game.

1:45—KHJ—Grape Bowl game.

TELEVISION

Saturday

KTSL—Chan. 2. 1:45—Little Rose Bowl Game.
KTLA—Chan. 5 Tonight, Dec. 10. 6:30—Judy Splinters 7:05—Shopping at Home. 7:15—Newsreel. 7:30—Ole Buddy. 7:40—Telenews-reel. 8:00—Adv. serial.
KTSL—Chan. 2. Tonight. 7:30—Your Amer. 7:35—Touchdown. 8:20—Telenews. 8:30—Boxing.
KFI-TV—Chan. 9 7 to 9:30 P.M.—Variety.
KLAC-TV—Chan. 13. 8:15—Basketball, U.S.C. vs. Utah.
KECA—95.9 megs
KNX—91.1 Meg. Same as daily schedule.
KHJ—101.1 megs. News, music, variety.
KUSC—91.5 meg. 5:30-10:30—News Music, Variety.

Questions, Answers

Bannack Is Oldest City in Montana

By HASKIN

A reader can get the answer to any question of fact by writing the Long Beach Press-Telegram Information Bureau, 316 Eye St., N. E., Washington 2, D. C. Please enclose three (3) cents for return postage.

Q. What is the oldest city in Montana? Has any city other than Helena been the capital? G. E. P.

A. The Historical Society of Montana says that the first settlement of size was Bannack, which grew out of the discovery of gold July 28, 1862, by John White. The territory of Montana was organized in 1864 and Bannack served as the first capital. Virginia City was made the capital on February 7, 1865. Helena replaced Virginia City as capital of the territory in 1875.

Q. What is the largest river in the world measured by the volume of the flow of water? Is it the Mississippi? T. N. A.

A. The Mississippi River is the largest by volume in North America but it is generally considered as the fourth largest in the world. It is exceeded by the Amazon, Congo and La Plata Rivers.

Q. Has the Bureau of Engraving and Printing always manufactured our paper money? N. M.

A. The early issues of paper money, from 1861 until 1876, were made under contracts with various bank note companies. After that date the Bureau of Engraving and Printing in Washington commenced the manufacture of all United States paper money and has continued to the present time.

Q. When was Dickens' "A Christmas Carol" published? E. D.

A. "A Christmas Carol" by Charles Dickens first appeared in 1843.

Q. When was air mail inaugurated in the United States? G. M. B.

A. Air mail service was inaugurated on May 15, 1918. The southbound flight was in two relays, a New York-Philadelphia relay and a Philadelphia-Washington relay. Northbound, the Washington-Philadelphia relay was started but the flight was incomplete, the landing being at Waldorf, Md. The Philadelphia-New York relay was completed.

Q. Why do some nurses have a black stripe on their caps? I. P.

A. The Nurses' Examining Board says that there is no uniform ruling concerning the black stripe or stripes worn on nurses' caps. In some schools this indicates that the nurse has completed one year if she wears a narrow band. If she wears two stripes it may mean that she has completed two years, and if she wears a wider stripe it means that she has completed four years.

Today's Smile

By Dick Turner

"Why can't you be like other men, Amos? They whack their thumbs!"

ROSE'S APOLOGY TENDERED

Verdict on First Night of New Show Was Faulty

By BILLY ROSE

I OWE YOU all an apology—and here's how come:

Last week I reported that the new Broadway show, "Light Up the Sky," was fast and funny, and that on opening night the audience laughed as if it had gotten in for free.

A few days after my piece appeared, a friend told me he had seen the play and failed to note the hilarity I had hinted at. Puzzled, I decided to have another look, and so last night I sat through the Moss Hart show again.

Well, today it's my distressing duty to report that I was somewhat off base in my appraisal of the play. Last night, to my surprise, I found that the audience wasn't laughing very much—that opening-night yaks were being greeted by yawns, and that cracks which had rattled the upper plates of first-nighters were only getting embarrassed titters. In other words, my revisit to "Louse Up the Sky," as some wag had called it, was a little like going to a funeral parlor and saying, "And to think I talked to Ed only last Thursday."

Naturally, I don't like to be caught with my metaphors down, and so I've been trying to figure out what has happened to this opening-night firecracker, and why, before an average audience, it sputters like a piece of Chinese punk. And I think I've got the answer.

To begin with, as the columns have been telling you, most of the characters in Mr. Hart's comedy are take-offs on certain show people. On opening night, the wise-guy audience laughed fit to bust, either because it was hep to Hart's Lilliputian libels or because it wanted the fellow in the next seat to think it was. But the average gent and his missus are evidently more interested in laughter than in libel, and to them "Light Up the Sky" comes through as a private show-business joke—a joke that has no contact with their own world—and as a consequence, the cartoons etched in arsenic have as much zing as a cold codfish patty.

Eavesdropping in the lobby during intermission, I got the impression that most of the cash customers agreed with Time that Moss's play is "more harsh than funny," and "flings vanity and vulgarity in bucketfuls, like swill." And with George Jean Nathan who said that, "like a comic valentine, it is crude and pretty vulgar." And with Wolcott Gibbs, the New Yorker critic, who called it a "special-reference play" which is "a good deal dirtier than a sensitive audience is apt to approve."

Coming home from my second visit to the Royale, I got to wondering what happened to Moss Hart, the bambino from the Borscht Circuit, who used to hand Broadway some of its biggest laughs. Could this be the same author, I asked myself, who had hit Broadway 20 years ago with the loud and larruping-ly funny "Once in a Lifetime?" Could this be the same Hotshot Harry who had given us "You Can't Take It With You?"

My answer is that it isn't, and to prove it I have evolved a theory about Moss which I call "The Theory of the Hypersensitive Hyphen." Let me explain it.

As you may have heard, Mr. Hart, like a lot of other citizens on this mixed-up boulevard, has been in the habit of hitting a psychoanalyst's couch to get the short circuits taken out of his wiring. And it's my hunch that the kink which irked his id the most was the fact that his successes had all been collaborations—generally with the skillful and talented George S. Kaufman. This business of getting only 50 per cent of the by-lines kept gnawing away at Hart's ego, and finally he (or his analyst) got the idea that he'd never be happy until he got himself a by-line without a hyphen. And so he set out solo—with too little success.

I talked to a well-known psychiatrist the other day about "Light Up the Sky" and asked him to tell me in language I could understand why Moss had committed this labor of libel—why he had put the whammy on some of his oldest friends.

"Don't get mad at him," advised the medico. "Hart can't help himself. Realizing his shortcomings as a writer, and not having a Kaufman or a war to fall back on, he's doing what every befuddled child does—leaning on the first prop that comes to hand. In this case, it happens to be a group of people whom he knows intimately and on whom he can hang his easy witticisms. You might call it subconscious collaboration.

"In a strange way, the fact that these old friends may resent his unkind invasion of their privacy only makes it more attractive to him. This, we psychologists call 'self-destruction.'"

(Copyright, 1948, by Billy Rose.)
(Distributed by the Bell Syndicate.)

WHAT OTHERS ARE SAYING

IT WOULD be unpardonable to allow the Ruhr arsenal to fall into the hands of Hitler's accomplices or a German group capable of using it against the peace of the world.
—*President Vincent Auriol of France.*

* * *

WITH the monstrous weapons man already has humanity is in danger of being trapped in this world by its moral adolescents. Our knowledge of science has clearly outstripped our capacity to control it.
—*Gen. Omar N. Bradley.*

* * *

STOCKS always do what they ought to do, but not always when they ought to do it.
—*Frederick N. Goldsmith, stock-market tipster.*

Let's Explore Your Mind

By DR. A. E. WIGGAM

Answer to Question No. 8

Yes. Surveys indicate about 99 people out of 100 of all ages, want more sex education. At Colgate a survey showed 83 per cent of the veterans and 60 per cent of non-vets stated their sex information prior to college was "inadequate." They had gained practically nothing from courses in high school or from parents! Appalling! Colgate is planning a balanced course of sex education, with a consulting service on sex and love problems.

Answer to Question No. 2

No, it is also a mental and emotional problem. As pointed out by Phychiatrist William C. Menninger, millions of children are growing up without a home. Hundreds of thousands are huddled in shacks and trailers, other thousands are crowded in with relatives—some wanted, some unwanted. The resulting family friction and the frustrations of both parents and children are making problem children and problem parents with distorted personalities.

Answer to Question No. 3

Yes, they gave a rough idea. In these Army General Classification Tests (AGTC), the men that made the highest scores were accountants. No. 2, were mechanical engineering students; 3. Personnel clerks; 4. Medical students; 5. Chemists; 6. Electrical engineering students; 7. Writers; 8. Civil engineering students; 9. Statistical clerks; 10. Chemical engineering students; 11. Teachers; 12. Lawyers, etc. These are averages only. A great many men in common occupations, with little education, made high scores.

Are you nervous, edgy? Can't sleep nights, falling down on your job? Then learn How to Relax. Thirty years research by such noted authorities as Dr. Edmund Jacobson, University of Chicago; Dr. Josephine L. Rathbone, Columbia University, and Dr. Harold Pink tell you how to get these wonderful New Freedoms.

The superb, 24-page booklet entitled HOW TO RELAX By Albert Edward Wiggam, Sc. D., sent at cost, 15c. Include stamped, self-addressed return envelope. Address Dr. A. E. Wiggam, author of Let's Explore Your Mind, c/o this newspaper.

HONEST WORDS

EVEN IF SHE DID let a slick-tongued stranger swindle her of her life savings with a hoary tale of buried treasure, Mrs. Ada Hergenroeder is in one respect a very wise woman. "I suppose I should have had better sense," she says.

Spoken like a sage! And how many speak that way after they get gypped? Most people say there should have been a law. Or somebody should have told them. Or they were the victim of overpowering odds, unforeseen circumstances.

Anything and everything was to blame except the sucker and his gullibility. So our hat (neatly chained to our overcoat these days for security reasons) is off to Mrs. Hergenroeder. She's mighty right she should have.
—St. Louis Post-Dispatch.

THE SALVATION ARMY SERVICE
CHRISTMAS WRAPPING
Is now available in the Postoffice Lobby. This is a service to the public operated on free-will contributions only.

Compendium of Ignorance

COMPILATION of an "atlas of ignorance" is recommended by S. Whitmore Boggs, internationally known map editor, authority on international boundaries and special adviser on geography to the State Department. Laying his proposal before the American Philosophical Society, he suggested world maps covering each field of knowledge and revealing areas in which total knowledge of any one subject is deficient. The volume could be completed in two years, he said.

The eminent cartographer's idea is certainly a novel one. Perhaps it is even a most worthy one, as well. It might be most chastening to look in such a book and find some pale mauves and robin's egg blues indicating that the density of ignorance in the United States is far heavier than it is in Sweden on more than one subject. But how to compile such a book in two years? Compilation of all the abysmal ignorance in the world would take thousands of men working day and night for a bit more than two years and when completed the volume should make any five-foot shelf of classics look like a handful of pocket editions.—St. Louis Post-Dispatch.

MOPSY

By Gladys Parker

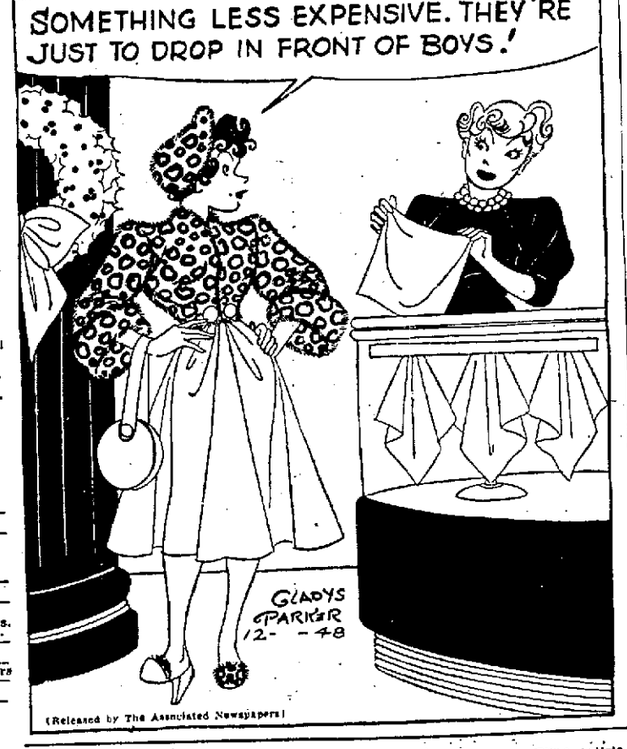

PROGRAMS TOMORROW

DAWN TO 7:00 A. M.

KLAC-Haynes at Reins.
KFI-News, Music.
KMPC-Music.
KECA-News, Music.
KHJ-Rise and Shine.
KFWB-Maurice Hart.
KNX-News, Music.
KFAC-Stu Wilson to 8.
KGER-Bunkhouse (6), Soul Patrol (6:30).
KFOX-Dawn Beat (6:30).

7:00 A. M.

KLAC-Haynes at Reins.
KECA-News.
KFI-News.
KMPC-Frankie Carle
KHJ, KVOE-Homingway News.
KFWB-Western Jamboree.
KNX-Nelson Pringle.
KGER-Hebrew, Christian.
KFOX-News.

7:15 A. M.

KECA-Shave Music.
KHJ, KVOE-Rise and Shine.
KNX-Brood Brady.
KGER-Aubrey Lee.
KFOX-Matins.

7:30 A. M.

KFI-Platter Party.
KMPC-To Vets.
KECA-Songs of Sagebrush.
KFWB-Show Tunes.
KNX-Bob Garred.
KFOX-Bible Hour.

7:45 A. M.

KMPC-Amer. Legion.
KHJ-News.
KFI-News.
KNX-Garden Gate
KVOE-Meet Friend.

8:00 A. M.

KLAC-News, Haynes.
KFI-Coffee Concert.
KMPC-News.
KECA-Shoppers' Special.
KFI-U. S. C. Grid Breakfast.
KFWB-Melodies.
KNX-Harry Babbit.
KFAC-Church.
KGER-News, Mizpah
KFOX-Rest Haven.
KVOE-Hotcake Club.

8:15 A. M.

KMPC-Market, Sports.
KHJ-Policing L. A.
KFWB-Salv. Army.
KNX-News.
KGER-Mizpah.

8:30 A. M.

KLAC-Music.
KFI-Carvelle Wells.
KMPC-Lenny of Notre Dame.
KHJ-Clinic Forum.
KFWB-News.
KNX-Tell It Again.
KFAC-News.
KGER-R. B. Hammond.
KFOX-Know Your Bible.

8:45 A. M.

KLAC-Business Talk.
KFI-Sam Hayes.
KMPC-Successes.
KECA-Mirandy.
KFWB-Crosby sings.
KFAC-Unity.
KGER-Gene Autry.
KFOX-Religious.
KVOE-Radio Tour.

9:00 A. M.

KLAC-News, Kiddie Club.
KFI-Meet Meeks.
KMPC-Music of Stars.
KECA-Kip Show.
KHJ, KVOE-Orches.
KFWB-Marine Band.
KNX-News, Let's Pretend.
KFAC-Concert to 10:45.
KGER-News, Lutheran Hour.
KFOX—Religious.

9:30 A. M.

KLAC-Racing News.
KFI-Ed Meet.
KECA-Headlines.
KHJ-Teen-Timers.
KFWB-Songs.
KNX-Jr. Miss.
KGER-John Brown.
KFOX-Full Gospel.
KVOE-Rhythm.

9:45 A. M.

KLAC-Music.
KECA-Radio, Amer. Way.

10:00 A. M.

KLAC-Al Jarvis.
KFI-Holiday House.
KMPC-Song for You.
KECA-For You.
KHJ-KVOE-News.
KFWB-Anne Carter.
KNX-Theater Today.
KGER-Bible Club.
KFOX-News.

10:15 A. M.

KFI-Young Amer.
KECA-Chemists in Action.
KHJ, KVOE-Garden Guide.
KFOX-Religious.
KHJ-KVOE-Cisco Kid.
KMPC-Words and Music.
KECA-The Sheriff.
KFWB-Sports-Final.
KGER-Books.
KFOX-Waltz Time.

7:45 P. M.

KFWB-Pops.
KFOX-News.

8:00 P. M.

KLAC-News, Music.
KFI-Life of Riley.
KMPC-News.
KECA-Boxing Bout.
KHJ-Great Plays.
KFWB-Williams and Rodgers.
KNX-Playhouse.
KGER-News, Alfred Newman.
KFOX-Music.

8:15 P. M.

KMPC-Music.
KFOX-Errand of Mercy.

8:30 P. M.

KFI-Sports Newsreel.
KECA-Sports Show.
KHJ, KVOE-Leave To Girls.
KFWB-News.
KNX-Jones-Shay.
KFOX-Co. Barn Dance.
KGER-Clem Davies.

8:45 P. M.

KFI-Sports Folio.
KECA-Orchestra
KFWB-Clete Roberts.
KFOX-Flight Cast.

9:00 P. M.

KLAC-Music.
KFI-Frost Warnings, Variety Time.
KMPC-Call Again.
KECA-The Fix Man.
KHJ-KVOE-News.
KFWB-Presents.
KNX-Lowell Thomas.
KFOX-Joint Maritime

10:30 A. M.

KFI-Tillamook Kitchen.
KMPC-Ricardo Martin.
KECA-Amer. Farmer
KHJ, KVOE-Girl Corps.
KFWB-Maurice Hart
KNX-Grand Central Station.
KGER-Home on Range.
KFOX-Religious Music.

10:45 A. M.

KFI-Sat. Chef.
KFAC-Music to 12:45.
KFOX-Music.

11:00 A. M.

KLAC-Al Jarvis.
KFI-Farm & Home
KHJ, KVOE-Hayride.
KMPC-Bethezington
KECA-Shore Party.
KFWB-Peter Potter.
KNX-County Fair.
KGER-Press-Telegram News.
KFOX-Rhythmic Age.

11:15 A. M.

KGER-Crosby Western.

11:30 A. M.

KFI-Mary Lee Taylor
KECA-Remember the Year.
KFWB-News, Potter.
KNX-Give and Take
KGER-Western Music.
KFOX-News.

12:00 NOON

KLAC-Al Jarvis.
KFI-Quantico Marines-San Diego Mar.
KECA-Met. Opera, "Tristam and Isolde."
KHJ-News.
KMPC-Eddie Stanley Show.
KFWB-Peter Potter.
KNX-Stars Over Hollywood.
KGER-News, Cottonseed Clark.

12:15 P. M.

KHJ-Music Mat.
KFOX-News.

12:30 P. M.

KFWB-News, Potter.
KNX-Meet Mrs.
KFOX-Cowhands Carnival.

12:45 P. M.

KFOX-Speed Derby, Music.

1:00 P. M.

KLAC-News, Sports.
KFI-Football
KMPC-Eddie Stanley Show.
KECA-Opera.
KFWB-Bill Anson.
KNX-Fun to Be Young
KFAC-Music to 3:30.
KGER-Sleepy Valley
KFOX-Barbershop Quartet.

1:15 P. M.

KLAC-Music.
KHJ-Pigskin Preview.
KFOX-Russ Brown Music

1:30 P. M.

KNX-News.
KFWB-News, Anson.
KGER-Siesta Time.
KFOX-Country Boys.

1:45 P. M.

KLAC-Milk Fund Carnival.
KHJ, KVOE-Grape Bowl Game.
KNX-Jr. Rose Bowl Game.
KFOX-Army Voice.

2:00 P. M.

KLAC-Carnival.
KFI-Football.
KMPC-Records.
KHJ-KVOE-Football
KNX-Football.
KECA-Opera.
KFWB-Bill Anson.
KFOX-Judy Martin.
KGER-News, L. B. Band.

2:15 P. M.

KFOX-Rusty Gill.
KHJ-KVOE-Football.
KFI-Orch.

2:30 P. M.

KFI-Man on Farm.
KFOX-Country Girls.
KGER-News, Band.

2:45 P. M.

KFOX-Down Homers

3:00 P. M.

KLAC-Carnival.
KFI-Your Health Today.
KMPC-Records.
KHJ-KVOE-Football.
KFWB-Bill Anson.
KNX-Football.
KFOX-Modern Music.
KGER-News, Sage Brush.

3:30 P. M.

KNX-Romance.
KFI-Dorothy Lamour, Frank Morgan.
KECA-Tea and Crumpets.
KFAC-News.

3:45 P. M.

KFI-Lassie.
KFAC-Music to 5:30.

4:00 P. M.

KLAC-Carnival.
KFI-Scout Jamboree.
KMPC-Records.
KECA-Jr. Junction.
KHJ-KVOE-Football.
KFWB-Music.
KNX-Football.
KGER-Press-Telegram News, Trading Post.
KFOX-News, Music.

4:15 P. M.

KFWB-Helen Louise.
KFOX-Salvation Army.

4:30 P. M.

KFI-NBC Symphony.
KHJ, KVOE-Alan Lomax.
KECA-Madhouse Muscicle.
KFWB-Blind Artists.
KNX-Tanforan Race.
KFOX-Pension.

4:45 P. M.

KECA-Serenade.
KFWB-Stu Hamblen.
KFOX-Behind Scenes at U.N., Music, Speed Derby.
KNX-L. A. Report.

DANDRUFF
SCALES CAN BE REMOVED

● Your hair will look better, and your scalp will feel healthier if you let Thomas remove those itchy dandruff scales. The reliable, 20-year proved Thomas method does far more than remove dandruff scales—it makes your scalp tingle with a new, fresh, healthy feeling that you'll positively enjoy. Come in today for FREE consultation (in private) and see for yourself exactly how Thomas treatment works.

THE THOMAS
205 EAST BROADWAY, LONG BEACH
Hours: 11 A. M. to 2 P. M.; Saturday, 10 A. M. to 3 P. M., Phone 6-2782
Los Angeles—219 West Seventh St., Phone VA 8116; 5371 Wilshire Blvd.

Make Your House a Home With
PHILCO TELEVISION
Xmas Gift for Entire Family
KTLA—6:45 p. m., Cartoon; 8:00 p. m., Hopalong Cassidy; 9:00 p. m., Hollywood and Vine. KTSL—6:30 p. m., Clickety-Clack; 7:00 p. m., Sleepy Joe; 7:35 p. m., Touchdown; 8:30 p. m., Boxing Matches; 11:00 p. m., Great Fights. KFI—7:00 p. m., Cass County Boys; 7:30 p. m., Paraguay.
PHONES: 3-7481 AND 8-4628
WARD BROS.
2916 East Anaheim St. Est. 21 Years

Tastes So Good
Costs So Little

SPARKLETTS SPRING WATER
Also SPARKLETTS CERTIFIED DISTILLED WATER
For regular delivery service to your home or office—
Phone Long Beach 8-1191
Same Service Same Price

"The Ideal Christmas Gift"
Give Him That Personalized
NAME TIE

His Own Name Makes Its Own Design
Orders must be placed by Dec. 18 to be finished in time.
HAND PAINTED on solid color crepe—Grey, Navy, Royal, Green, Brown, Cocoa, Tan, Yellow, Maroon, Wine.
5.00 each
Send check or money order with names and color selection or come in and place order before Dec. 18.
—SORRY, NO C. O. D.'s—
NAME ON TIE ..... Please Print
COLOR .....
If more than one tie is desired, include name and color, plus $5.00 for each additional tie.
JERRY MORTON
4300 Long Beach Blvd.
Long Beach, Calif. Ph. LB 4-2148
NAME .....
ADDRESS .....
CITY ..... STATE.....

TELEVISION
DIXIE
Largest television selection in town . . . sets priced from $189.95 up
12 MAJOR BRAND NAMES
OPEN UNTIL 10 P. M. DAILY FOR DEMONSTRATION
20% Down — 15 Months to Pay
421 American — Ph. 66-1319

KGER
For WESTERN MUSIC
10:05 A. M.—VANCE LANE
12:30 P. M.—"SQUEAKIN' DEACON" MOORE
5:05 P. M.—"COUSIN" FORD LEWIS
5:30 P. M.—BILLY STARR
5:45 P. M.—BRUCE TRENT
ALL MONDAY THRU FRIDAY
1390 on Your DIAL

The DEAN of RADIO by Neal Janzen

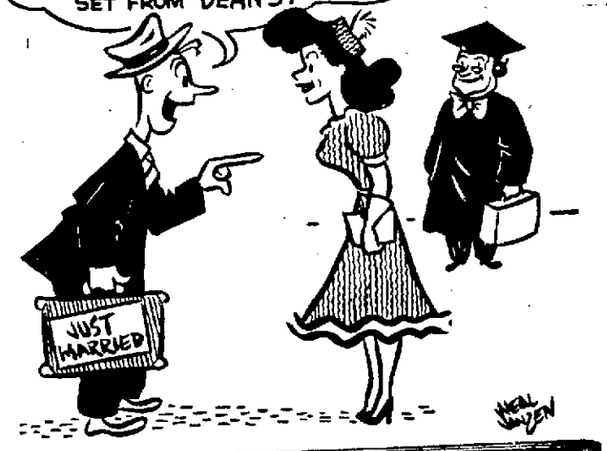

FRED'S DEAN RADIO ELECTRIC CO
969 American Ave. 652-81
THE DEAN OF RADIO IN LONG BEACH SINCE 1920!