Modest Maidens

By Jay Alan

"But, darling, if we didn't fight, we wouldn't have all the fun of making up!"

RADIO PROGRAMS

As listings here are supplied by radio stations, responsibility for inaccuracies rests solely on them.

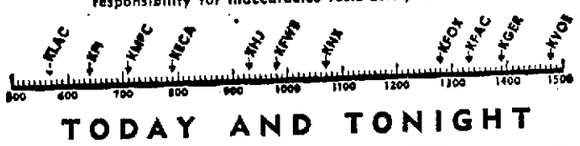

TODAY AND TONIGHT

5 P. M.
KLAC-Sports.
KFI-Woman's Secret.
KMPC-News, Show Time
KECA-Yukon Challenge
KHJ, KVOE-Fulton Lewis Jr.
KFWB-Stu Hamblen.
KNX-Knox Manning.
KFAC-Serenade.
KGER-Cousin Lewis.
KFOX-Religion.

5:15 P. M.
KLAC-Music.
KFI-News.
KHJ, KVOE-Chandu.
KNX-Tom Hanlon.
KFAC-News.

5:30 P. M.
KLAC-Music.
KFI-Johnny Murray.
KMPC-Hits.
KECA-Sky King
KHJ, KVOE-Capt. Midnite.
KNX-Club 15.
KFAC-Whoa Bill.
KGER-Billy Starr.
KFOX-News.

5:45 P. M.
KLAC-Sam Balter.
KFI-Feature Wire.
KMPC-Top Tunes.
KHJ, KVOE-Tom Mix
KNX-Ed Murrow.
KGER-Bruce Trent.
KFOX-Fishcaster.

6 P. M.
KLAC-News.
KFI-Sam Hayes.
KMPC, KFWB-News.
KECA-Ed C. Hill.
KHJ-The Falcon.
KNX-Collingwood.
KFAC-Music to 12.
KGER-Sports Time.
KFOX-News, Time Out.
KVOE-Candles & Silver.

6:15 P. M.
KFI-Downbeat.
KLAC-Al Jarvis.
KMPC-Bob Kelley.
KECA-Hank Weaver.
KFWB-Gadget Jury.
KNX-Bob Garred.
KGER-Quartet.
KFOX-Hawaiian Mus
KVOE-Local News.

6:30 P. M.
KLAC-Honest Opinion
KFI-Voice Firestone.
KMPC-Races.
KECA-Chief's World.
KHJ, KVOE-Hollywood Story.
KFWB-Amer. Dances
KNX-Talent Scouts.
KGER-Piano.
KFOX-Memory Room.

7 P. M.
KLAC-570 Club, News.
KFI-American Way.
KMPC-Favorites.
KECA-Lone Ranger.
KHJ, KVOE-Gabriel Heatter.
KFWB-Music.
KNX-Radio Theater.
KFOX-Joint Maritime Com.
KGER-News, Dr. Fagan.

7:15 P. M.
KHJ, KVOE-Newsreel.
KFOX-Upton Close.

DIAL-LITES

TONIGHT—

6:00—KHJ—The man was a smuggler . . . and one day wound up with an anchor around his neck and in the brine. The story of the "Falcon" is, "Murder Misses the Boat."

7:00—KNX—John Hodiak and Maureen O'Hara are starred in the "Radio Theater" adaptation of "Foxes of Harrow," during this hour-long show.

7:30—KFI—"Dr. I. Q." has $400 in the famous quotation jackpot for tonight.

8:00—KECA—With screen star William Bendix supplying the comedy, and Doris Day and Joan Edwards, assisting host Gordon MacRae in the musical numbers, "The Railroad Hour" presents the tuneful "Girl Crazy."

8:30—KHJ—A vacation at Las Vegas becomes an eternal triangle with murder thrown in during, "The Casebook of Gregory Hood."

9:30—KFI—Pat O'Brien, who has played so many Irishmen on the screen, will be heard in the title role of "Oliver Wendell Holmes MacLanahan" on "Cavalcade."

9:30—KNX—"Cause of Death" is the thriller for tonight on "Inner Sanctum."

9:30—KECA—Speaking from Los Angeles, the address of Vice-President-elect Alben W. Barkley will be broadcast during the Presidential tribute dinner, from the Ambassador Hotel.

10:00—KFI—Fritz Kreisler, famed violinist, again will be soloist on the "Telephone Hour."

10:30—KFI—A Chicago Herald-American reporter tonight wins the "Big Story" award.

TELEVISION TONIGHT

KTLA—Chan. 5
6:30-Judy Splinters.
7:05-Shopping at Home.
7:30-Music.
8:00-Quiz.
8:30-This Is Hollywood.
9:00-Boxing.
KTSL—Chan. 2
7:00-Sleepy Joe.
7:15-Prog. Hilites.
7:20-Film.
8:00-Film.
8:20-Telenews.
8:30-Wrestling.
KFI-TV—Chan. 9
Silent.
KLAC-TV—Chan. 13.
6:00-Fashion Show.

FREQUENCY MODULATION

KHJ—101 Meg. Music, News, Variety.
KMGM—98.7 Meg. Music, News, Variety.
8:00-John Beal.
8:45-Lois Collier in "You."
KUSC—91.5 Meg.
5:30-10:30 p. m. Music, News, Variety.
KNX—9.5 Meg. Same as daily schedule.
KFI—103.9 Meg.
5:00-Waltz Favorites.
5:30-Story Time.
6:00 to 9:00-The World of Music.

7:30 P. M.
KFI-Dr. I. Q.
KMPC-Words and Music.
KECA-Kay Starr.
KHJ, KVOE-Cisco Kid.
KFWB-Sports Final.
KGER-7 Day Adv.
KFOX-Crestmore.

7:45 P. M.
KFWB-Remember.
KFOX-News.

8 P. M.
KLAC, KMPC-News.
KFI-Contented Hour.
KECA-Railroad Hour
KHJ, KVOE-Let George Do It.
KFWB-Williams-Roggers.
KNX-Friend Irma.
KGER-Church Brotherhood.
KFOX-Reporter, Music.

8:15 P. M.
KLAC-Music, Crosby
KMPC-Music.
KFOX-Talent Parade.

8:30 P. M.
KLAC-Fred Haney.
KFI-Spelling Bee.
KHJ, KVOE-Gregory Hood
KFWB-News.
KNX-Bob Hawk.
KGER-Dr. Davies.
KFOX-Talk.

8:45 P. M.
KLAC-Studio Gates
KECA-Kiernan Korner.
KFWB-Guest Star.

9 P. M.
KLAC-Music, Sheriffs.
KFI-Frost Warnings, Variety Time.
KMPC-Call Again.
KFWB-Clete Roberts.
KECA-Art Gaeth.
KHJ, KVOE-News.
KNX-Lowell Thomas.
KGER-News, Jordan Hi Christmas music and original drama
KFOX-Remember Stories.

9:15 P. M.
KLAC-Melody Parade.
KFI-World News.
KECA-Earl Godwin
KMPC-Parade O'Hits
KHJ, KVOE-Fleetwood Lawton.
KFWB-G. S. Glenn.
KNX-Jack Smith.
KFOX-News.

9:30 P. M.
KLAC-Spotlite Serenade.
KFI-Cavalcade.
KECA-V. P. Alben W. Barkley
KMPC-Business Report.
KHJ, KVOE-Inside Sports.
KFWB-Unity Word.
KNX-Inner Sanctum
KGER-Music.
KFOX-Music.

9:45 P. M.
KMPC-Note Book
KHJ, KVOE-R. J. Taylor.
KFWB-Music, News.
KGER-Desert Dreams

10 P. M.
KLAC-Don Otis.
KFI-Telephone Hour.
KMPC-Bridge Club.
KECA-Reporter.
KHJ, KVOE-Fulton Lewis Jr.
KFWB-Gene Norman to 12.
KNX-Huntley, News.
KGER-Party House.
KFOX-Boxing to 11.
KVOE-Frost Warnings

10:15 P. M.
KHJ-Music Hilites
KECA-Casa Cugat.
KVOE-1480 Club.
KNX-Buellah.

10:30 P. M.
KFI-Big Story.
KPMC-Dance Parade
KECA-Hawthorne Chimes.
KHJ-Orchestra.
KNX-Night Editor.
KGER-Ranch House to 12.
KVOE-1480 Club, Frost Warnings.

10:45 P. M.
KLAC-Otis, News.
KHJ-Mercy Errand.
KNX-Sports.

11 P. M.
KFI-News.
KMPC-Dance Parade.
KECA-News.
KHJ-Campus Salute.
KNX-Nelson Pringle.
KFOX-Music.
KVOE-Frost Warnings

11:15 P. M.
KLAC-Don Otis.
KFI-Proudly We Hail
KECA-Philharmonic Report, Orch.
KNX-Merry Go Round.

11:30 P. M.
KHJ, KVOE-2-ton Baker.
KFOX-News, Records.

11:45 P. M.
KFI-For You.
KECA-Orchestra.
KHJ-News.
KNX-Theater
KVOE-News.

12 MIDNIGHT
KLAC-Otis.
KHJ-Waxody.
KFWB-Public Service.
KNX-News, Music.
KFAC-Music to 8 a. m.

PROGRAMS TOMORROW

7 A. M.
KLAC-Haynes At Reins.
KFI-News.
KMPC, KFWB-Music.
KECA-News.
KHJ, KVOE-Hemmingway, News.
KFWB-May Time.
KNX-Nelson Pringle.
KFAC-Concert.
KGER-Hebrew-Christian.
KFOX-News.

7:15 A. M.
KFI-Fleetwood Lawton.
KMPC-News.
KECA-Shave Music.
KHJ, KVOE-Rise and Shine.
KNX-Broad Brady.
KGER-Aubrey Lee.
KFOX-Dr. Harrod, News, Music.

7:30 A. M.
KFI-Platter Party.
KMPC-Fleetwood Lawton.
KFWB-Music.
KECA-Bob Dixon.
KNX-Bob Garred.
KFAC-News.
KFOX-Bible Hour.

7:45 A. M.
KFI-News.
KMPC-Morning Time.
KECA-Zeke Manners.
KHJ-News.
KNX-Fred Beck.
KFAC-Music.
KVOE-Hot Cake Club.

8 A. M.
KLAC, KMPC-News.
KFI-Fred Waring.
KECA-Breakfast Club.
KHJ-Cecil Brown.
KFWB-Fearing Visits.
KNX-Harry Babbit.
KFAC-Hollywood Church.
KGER-News, Mizpah.
KFOX-Haven of Rest.

8:15 A. M.
KLAC-Haynes At Reins.
KMPC-Market, Sports
KHJ-News.
KFWB-Tune-up Time
KNX-News.

8:30 A. M.
KLAC-Haynes, Stocks.
KFI-Carveth Wells.
KMPC-For You.
KHJ-Editor's Diary.
KFWB, KFAC-News.
KNX-Winner Take All
KGER-Hammond.
KFOX-Words of Life.

8:45 A. M.
KLAC-Haynes, News.
KFI-Sam Hayes.
KMPC-In a Nutshell.
KHJ, KVOE-Breakfast Time.
KFWB-Science Mind.
KFAC-Unity.
KGER-T. Westwood.

9 A. M.
KLAC-Melodies.
KFI-Art Baker.
KMPC-Band Box.
KECA-Welcome Travelers.
KHJ-News.
KFWB-Strollin' Tom.
KNX-Stand In.
KFAC-Concert.
KGER-News, Lutheran Hour.
KFOX-Religious.
KVOE-Radio Tour.

9:15 A. M.
KLAC-Chef Milani.
KHJ, KVOE-V. H. Lindlahr.
KFWB-Music.
KGER-Lutheran Hr.

9:30 A. M.
KLAC-Racing News.
KFI-Jack Berch.
KECA-Kay Kyser.
KHJ-Music.
KFWB-Marsha Walton.
KNX-Grand Slam.
KGER-John Brown.
KFOX-Full Gospel.
KVOE-Costa Mesa Time.

9:45 A. M.
KLAC-Music.
KFI-Lora Lawton.
KFWB-Gadget Jury.
KNX-Rosemary.
KVOE-Tell Neighbor

10 A. M.
KLAC-Al Jarvis.
KFI-News, Ladies' Day.
KMPC-Westerners.
KECA-Ted Malone.
KHJ, KVOE-News.
KFWB-Biz Quiz.
KNX-Wendy Warren.
KGER-News, Music.
KFOX-News.

10:15 A. M.
KECA-Makes You Tick?
KVOE-Gospel Singers
KNX-Aunt Jenny.
KFOX-Religious
KVOE-News Flx.

10:30 A. M.
KECA-True Story.
KHJ-Kate Smith Speaks.
KFWB-Memory Lane.
KNX-Helen Trent.
KFOX-Religious Music.
KVOE-Bing Crosby.

10:45 A. M.
KFI-Downtown
KHJ, KVOE-Kate Smith Sings.
KNX-Gal Sunday.
KFAC-Dr. Palmer.
KFOX-Music.

11 A. M.
KLAC-Al Jarvis.
KFI-Downtown.
KMPC-Time Out
KECA-Betty Crocker.
KHJ, KVOE-Ladies First.
KFWB-Peter Potter.
KNX-Big Sister.
KFAC-Music to 12:45
KGER-Press-Telegram News.
KFOX-Music.

11:15 A. M.
KFI-B. Wheeler.
KMPC-Meet Pharmacist.
KECA-Club Time.
KNX-Ma Perkins.
KGER-Music.

11:30 A. M.
KMPC-Hetherington.
KECA-Casa Cugat.
KHJ, KVOE-Queen for Day.
KFWB-News.
KNX-Dr. Malone.
KFOX-News. Request It.

11:45 A. M.
KFI-Brighter Day.
KECA-Quizzicale.
KNX-Guide Lite.
KFOX-Request It to 12:15.

12 NOON
KLAC-Al Jarvis.
KFI-Farm Reporter.
KMPC-Woman Wonderful.
KECA-Sam Hayes.
KHJ-News.
KFWB-Peter Potter.
KNX-2nd Mrs. Burton.
KFAC-Concert.
KGER-News, Chuck Wagon.
KVOE-Relax.

12:15 P. M.
KFI-Life Road.
KECA-Jack Beall.
KHJ-Yesterday's Hits.
KNX-Perry Mason.
KFOX-News.
KVOE-Farm Forum.

12:30 P. M.
KFI-Today's Children.
KMPC-Jeanne Gray.
KECA-One for Book.
KHJ-Louise Massey.
KFWB-News.
KNX-Nora Drake.
KFOX-Cowhand's Carnival.
KVOE-Auction.
KGER-Squeakin' Deacon Music.

12:45 P. M.
KFI-World Life.
KMPC-News
KHJ-Melodies.
KNX-Makes You Tick
KFAC-News.
KFOX-Speed Derby, Pac. Breezes.
KVOE-Say with Music

1 P. M.
KLAC-News, Sports.
KFI-Life Beautiful.
KMPC-Music.
KECA-Breakfast in Hollywood.
KHJ-Lynn Looks Hollywood.
KFWB-Bill Anson.
KNX-Knox Manning.
KFOX-Home Town Barber Shop Four.
KVOE-U. N. C.

1:15 P. M.
KLAC-570 Club.
KFI-Ma Perkins.
KHJ-Nancy Dixon.
KNX-Geo. Fisher.
KFOX-Russ Brown Music.
KVOE-Johnson Family.

1:30 P. M.
KFI-Pepper Young.
KFOX-Doc Hopkins.
KECA-Galen Drake.
KHJ-Norma Young.
KNX-G. Mason.
KGER-Siesta Time.
KVOE-Benson Show.

1:45 P. M.
KFI-Happiness Right.
KECA-Ethel and Albert.
KFWB-News.
KFOX-Everybody's Business.

2 P. M.
KLAC-News, Sports.
KFI-Stage Wife.
KMPC-News, 2 Alarm.
KECA-Surprise Package.
KHJ-KVOE-Hope Chest.
KFWB-Bill Anson.
KNX-Meet Mrs.
KFAC-Music to 3:30.
KFOX-Judy Martin.
KGER-News, L. B. Band.

2:15 P. M.
KFOX-Rusty Gill.
KLAO-570 Club.
KFI-Stella Dallas.

2:30 P. M.
KFI-Lorenzo Jones.
KECA-Bride and Groom.
KHJ-Lunch at Sardi's.
KFOX-Country Girls.
KNX-Don Ameche
KGER-Garden Sch., Band.
KVOE-Cedric Foster.

2:45 P. M.
KFOX-Down Homers.
KFI—Widder Brown.
KVOE—Civic.

3 P. M.
KLAC-News, Sports.
KFI-Girl Marries.
KMPC-Serenade.
KECA-Ladies Be Seated.
KHJ, KVOE-Happy Gang.
KFWB-Bill Anson.
KNX-Hint Hunt.
KGER-News, Alkali Alex.
KFOX-News, Time Out.

3:15 P. M.
KLAC-Don Otis.
KFI-Portia.
KFOX-Stardust.

3:30 P. M.
KFI-Plain Bill.
KMPC-Swing and Sing.
KECA-Norwood Smith.
KHJ-Adv. Parade.
KFWB-News.
KNX-House Party.
KFAC-News.
KGER-Carolina Cotton.
KFOX-Hawaiian Orch
KVOE-Decision Now.

3:45 P. M.
KFI-Front Page Farrell.
KECA-F. Scully.
KHJ-Superman.
KFAC-Music to 5:30.
KFOX-Humane Soc. Pet Rev. Music.
KVOE-Superman.

4 P. M.
KLAC, KMPC-News
KFI-Double or Nothing.
KECA-Fenneman Show.
KHJ-Heatter's Mailbag.
KFWB-Spade Cooley.
KNX-Art Godfrey.
KGER-P.-T. News. Music to 5:00.
KFOX-News, Music.
KVOE-Meet Friend.

4:15 P. M.
KLAC-Belle Martel
KMPC-Twilight Tales
KHJ, KVOE-Hemmingway, News.
KFWB-Bing Crosby

4:30 P. M.
KLAC-Race Roundup
KFI-Aunt Mary.
KMPC-Romance & Rhythm.
KHJ, KVOE-Passing Parade.
KFWB-Daily Light.
KFOX-Pension.

4:45 P. M.
KLAC-Music.
KFI-Nora Drake.
KMPC-Club Time.
KECA-Happy Theater
KHJ-News.
KFWB-Stu Hamblen.
KFOX-Dr. Harrod. Vets' Speed Derby.
KVOE-News.

Questions, Answers

Why Many Voters Fail to Qualify

By HASKIN

A reader can get the answer to any question of fact by writing the Long Beach Press-Telegram Information Bureau, 316 Eye St., N. E., Washington 2, D. C. Please enclose three (3) cents for return postage.

Q. Why is there such a large number of persons of voting age who do not vote? D. F. R.

A. The population of voting age includes a great many persons who, although old enough to vote, may not do so because they have not satisfied state requirements as to citizenship, residence, registration or the payment of poll taxes. There are also those confined in penal institutions, mental hospitals and kindred institutions.

Q. What has happened to Edda Ciano, Mussolini's daughter? H. P.

A. Countess Edda Ciano, daughter of the former duce, is reported to be on the Isle of Capri, Italy.

Q. How many handicapped persons are employed in the United States? E. L. A.

A. There are at least 6,000,000 handicapped persons in the labor force of the United States.

Q. How many municipalities own their own transportation facilities? P. S. V.

A. According to the Municipal Finance Officers' Association some or all of the transportation facilities of 29 cities over 10,000 population in the United States are municipally owned.

Q. How many changes have been made in the design of the Army Medal of Honor? H. F. D.

A. Four changes have occurred in the design of the Army Medal of Honor since it was created in 1862. These are illustrated and explained in the "History of the Army Medal of Honor," on sale at the Government Printing Office for $4.50.

Q. Do most birds have keen eyesight? L. E.

A. The vision of most birds is remarkably keen, and the fact that most of them have their eyes on opposite sides of the head gives them a very wide field of vision.

Q. Are two-headed turtles uncommon? N. N. W.

A. The two-headed turtle, known as Superdiamond, in the Fish and Wildlife Service Aquarium in Washington, D. C., is the only such specimen born of the 200,000 terrapins hatched in captivity.

Q. What is the largest known star? E. McE.

A. The largest star known at present is Alpha Herculis, Ras Algethi, with a diameter about 800 times as great as that of the sun, or 650 million miles. There may be other stars, not known to us, that will be found to surpass it in size.

Today's Smile

By Dick Turner

"I'm sorry business doesn't warrant keeping you any longer, Hodgins! Keep in touch though—it may pick up when skirts get shorter!"

ROSE STANDS PAT

Critic of Opera Ways Says Scenery Old, Poor

By BILLY ROSE

Mr. Abel Green, Editor Variety,
New York, N. Y.
Dear Abel:

When you asked me to cover the opening performance of the Met for your paper, I accepted with what the boys around Lindy's call "alacrity." And for two good reasons: (a) It didn't figure that anybody else would invite me after pot-shots I had been taking at the Old Lady of 39th St. in my column, and (b) Eleanor recently bought herself a new evening dress, and I knew baby doll wanted to show it off.

Last Monday night, dressed to the nines, the Roses arrived as the house lights were dimming, and were shown to their seats by an usher who looked like a double for W. C. Fields. These seats, incidentally, were in the last row of the orchestra—which ought to give you an idea of how Variety (or could it be Rose?) rates around the Met.

The opera which was the excuse for this billion-dollar clambake was "Otello," written by the Hurdy-Verdi Man at the age of 74, and sometimes referred to by Wagner fans as "The Moor the Merrier." The baton was in the capable mitts of Fritz Busch; the orchestra was out of Local 802's top drawer, and the principal roles were larynxed by Ramon Vinay, Lucia Albanese, Leonard Warren and John Garris.

Of course, as you know, my knowledge of Italian stops with "veal parmigiana," and so, as far as I was concerned, the opera was merely a sound to be heard. However, in fairness to all concerned, I thought most of the sounds were lovely and that the vocalists rated their bravos.

So much for sound. As for the sight part of it, the opera is laid in Cypress at the end of the 15th Century, and judging from the unsightly piles of lumber masquerading as scenery, the sets must have been built around that time. The production motif is supposed to be Venetian, but as our old friend, Lou Holtz, might put it, it shouldn't happen to a dog. And as for the direction, clothes and lighting—well, they're up to the usual Met standards, and no harsher words are in my lexicon.

The last time I caught "Othello"—the Theater Guild production starring Paul Robeson—Mr. Shakespeare had a little something to do with the evening, and Will's play came through as the hard-hitting drama he intended it to be. The standard opera version is something else again—Shakespeare's plot is used, but only as a convenient rack for Giuseppe's music and Arrigo Boito's Italian versifying. And so, served up in a language few of us understand, it ceases to be a great show and becomes a concert—three hours of vocalizing by people wearing funny suits.

As for the real show—the opening night audience—it behaved pretty well this year. Though Sherry's bar on the first floor was so crowded they had to leave the lemon peel out of the champagne cocktails, for a change there were no handstands and no leg shows. Of course, as per usual, one famous lady wore an ice pack around her neck, and her diamond tiara never looked lovelier. Another, however, seemed strangely subdued, and contented herself with posing at the bar with her physical trainer.

Last season the Met went into the red for $220,000, though it played to 97 percent of capacity. This year the deficit figures to be even greater, and if any workmanlike plan has been evolved to make the Met solvent, it's strictly top secret stuff. Which means, I'm afraid, that next summer we'll be reading the same stale announcement—"Met threatens to shut up shop unless unions accept status quo."

And so, to paraphrase an old Willie Collier line, I can only report that the opening was a success but the board of directors was a failure.

Cordially,
Billy Rose.

(Copyright, 1948, by Billy Rose)
(Distributed by the Bell Syndicate, Inc.)

MOPSY

By Gladys Parker

WHAT OTHERS ARE SAYING

SOME OF US have called for war with Communist Russia—the sooner the better—in vain hope that we could "get it over with" and be done with the menace of Communism. But the blunt truth is that Russia could be reduced to rubble, and that wouldn't destroy international Communism.

—*Eric Johnston, president, Motion Picture Association of America.*

OUR POTATOES aren't the small, almost inconspicuous, objects grown in some states. Idaho potatoes are potatoes. They have a character all their own. Idaho is proud of its potatoes, and the potatoes reflect that pride. They grow bigger, better and far tastier.

—*Gov. C. A. Robins of Idaho.*

WE ARE GOING to reverse our stand from being "against" things to being "for" them. Our phrase "we are unalterably opposed to" is out.

—*Earl Bunting, managing director, National Association of Manufacturers.*

IF THE WORD "Negro" could be kept out of the press and off the air for 10 years, we would make great progress down here, which would meet the approval of the rest of the nation.

—*Gov. Millard F. Caldwell of Florida, calling on newspaper publishers to fight racial and religious prejudice.*

Sen. Soaper Says:

By H. V. WADE

"Living descendants of the Mayflower Pilgrims number around 5,000,000"—with no estimate of descendants of Indians, like Will Rogers' ancestors, who were there to meet the boat.

A Missouri sheriff wonders how inmates obtained a big thing like an acetylene torch with which they cut their way out. Could it have been spirited in, in the bottom of a bon voyage basket?

With television in the dining room, a new intimacy in the commercial becomes possible, as when the announcer asks, "Do you need money? Is that pot roast paid for?"

"Italy's largest battleship seized for debts," says the headline, and our thoughts are with the man from the finance company who must know how to drive all makes.

North American Newspaper Alliance

POOR ABORIGINE

SPOKESMEN for the Dominion of India are protesting about the confusion over the word, "Indian."

Whenever an Asiatic Indian comes to the United States he has to explain—and keep on explaining—that he is not an American Indian, but the genuine, original Indian, the kind Columbus was looking for when he put the wrong tag on the American aborigine. The tag has stuck for 450 years.

If the non-American Indians want to claim exclusive title to the word they will have to come through with a good substitute, one acceptable to Americans. It's up to you, Indians. Asiatic Indians, that is.—Omaha World-Herald.

Let's Explore Your Mind

By DR. A. E. WIGGAM

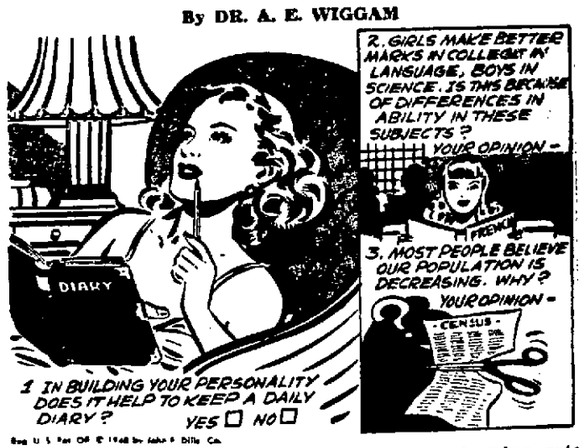

Answer to Question No. 1

Yes, if you set down an honest record of your thoughts and motives, habits and ideals—for your own future reading, and not for someone else to read. You can then look back in it from time to time and measure your progress—or decline. It makes a challenge to show whether you are going backward or forward—a kind of report card on yourself. It is more helpful to compete with your own previous record, and try to outdo it, than to compete with others.

Answer to Question No. 2

Probably only partly. A critical study by F. Lund indicated that the differences may be partly due to differences in interest and life plans of the sexes.. Language and literature are learned more easily than science and math. Since most girls plan to marry and carry on socially, they tend to make good grades where learning language makes them shine. Boys have to look forward to using science and math in making a living and thus work harder for grades in these subjects.

Answer to Question No. 3

Because the number of people who do much thinking are decreasing at an alarming rate. Census figures show 44 percent of married couples are childless, and 22 percent have one child. The unfortunate thing is that nearly all these couples are in the upper half of the population in education and a large proportion in the upper half in brains.

Are you nervous, edgy. Can't sleep nights, falling down on your job? Then learn how to relax.

Thirty years research by such noted authorities as Dr. Edmund Jacobson, University of Chicago; Dr. Josephine L. Rathbone, Columbia University, and Dr. Harold Fink tell you how to get these wonderful new freedoms.

HOW TO RELAX
By Albert Edward Wiggam, Sc. D.

Sent at cost, 15 cents. Include stamped, self-addressed return envelope. Address Dr. A. E. Wiggam, author of "Let's Explore Your Mind," care of this newspaper.

THOUGHTS

For whosoever shall do the will of God, the same is my brother, and my sister and mother.—Mark 3:35.

Give bread to a stranger, in the name of the universal brotherhood which binds together all men under the common father of nature.—Quintilian.

Santa Fe Poultry
2346 Santa Fe Ph. 63-3290
RANCH FRESH
● EGGS
● FRYERS
● TURKEYS
● RED ROASTERS

SHERRY'S FINE FOODS
129 E. OCEAN BLVD.
— COMPLETE — LUNCHEON
11 A. M. to 4:30 P. M..... 49c
—COMPLETE— DINNERS
4:30 P. M. to 4 A. M..... 98c up
For Cab Call 6-1211
Soup-Salad-Dessert With All Dinners
SPECIAL ATTRACTION EVERY HOUR ON THE HOUR
Free Parking
Ocean Center Bldg., Cor. Ocean and Pine
Bring Check to Sherry's
SHERRY'S FINE FOODS
129 EAST OCEAN BOULEVARD

TELEVISION
12 DIFFERENT MODELS TO CHOOSE FROM
PRICED 199.50 TO 1400.00
IMMEDIATE DELIVERY
SUNSET RADIO 242 E. 1ST ST. PH. 6-4251

DIXIE TELEVISION DIXIE
Largest television selection in town . . . sets priced from $189.95 up
12 MAJOR BRAND NAMES
OPEN UNTIL 10 P. M. DAILY FOR DEMONSTRATION
20% Down — 15 Months to Pay
421 American — Ph. 66-1319

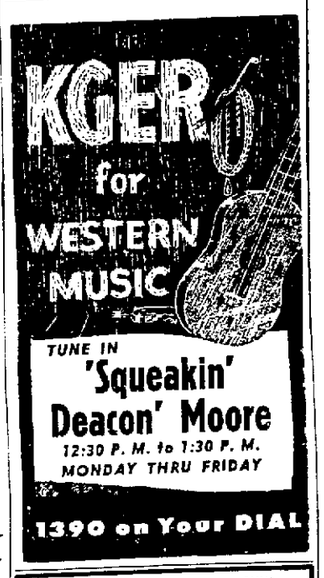

Make Your House a Home With
PHILCO TELEVISION
Xmas Gift for Entire Family
KTLA—6:15 P. M. Judy Splinters; 6:45 P. M. Cartoon; 8:00 P. M. Quiz; 9:00 P. M. Boxing.
KTSL—6:15 P. M. Pattern and Music; 6:30 P. M. Revue; 7:00 P. M. Sleepy Joe; 7:20 P. M. Film Short; 7:30 P. M. Knitting; 8:00 P. M. Film Featurette; 8:30 P. M. Wrestling Matches.
KFI—Test Pattern.
PHONES: 3-7481 AND 8-4628
WARD BROS.
2916 East Anaheim St. Est. 21 Years

"It's just Wonderful!"

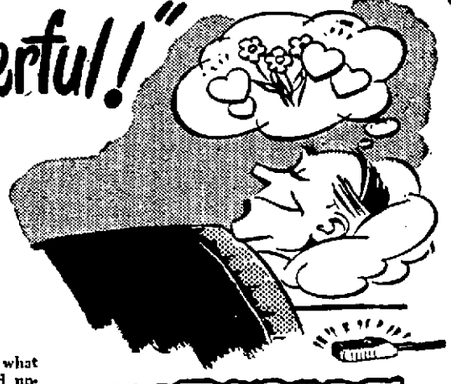

. . . say the half-million happy people now sleeping under General Electric Automatic Blankets.

You, too, will say that you never knew what sleeping comfort was until you relaxed under a G-E Automatic Blanket. The gentle warmth the blanket gives is automatically maintained at the same temperature all night long by the G-E bedside control. When room temperature drops, the control sends more warmth into the blanket. When room temperature rises, less warmth goes into the blanket. Thus, YOU are kept at the always-even sleeping temperature you like best, during normal changes in room temperature! No more shivering nights . . . no more piling on extra blankets.

Don't wait! Make sure that this winter you'll sleep in automatically controlled sunny warmth . . . under a wonderful General Electric Automatic Blanket.

★ ★ ★

The Automatic Blanket is carefully made to meet rigid General Electric safety standards, and is approved by Underwriters' Laboratories, Inc. It is certified washable by the American Institute of Laundering.

AVAILABLE IN THREE MODELS
Twin-bed One-control 66 to 86 inches 39.95
Double-bed One-control 72 to 86 inches 41.95
Double-bed Two-control 72 by 86 inches 52.95
Colors: ROSE·BLUE·GREEN·CEDAR

30 Years Serving Long Beach
Horace Green & Sons
528 PINE AVENUE PHONE 6-1279
OPEN FRIDAY NIGHTS