Radio Program Schedules by the Clock

TONIGHT

	WIBA 1310 kc.	WKOW 1070 kc.	WMAQ 670 kc.	WBBM 780 kc.	WENR-WLS 890 kc.	WGN 720 kc.	WIBU 1240 kc.	WHA 970 Kc.
5:30	* Story Corner	Adventure Parade	News	News	Challenge of	Cinnamon Bear	Street Interview	FM ONLY
5:15	*Fiesta Time	Superman	Dave	News	the Yukon	Superman	* University	* Music
5:30	* News	By Time	Garroway	Herb Shriner	Sky	Capt. Midnight	Special	You Want
5:45	* Sports: News	Tom Mix	News	Lowell Thomas	King	Tom Mix	* U. Special	* News Sports
6:00	* Supper Club	News; Sports	Jimmy Blade	Beulah	News; Markets	Dr. Bradley	* Sports Time	* Dinner
6:15	* News of World	Dinner Music	News of World	News	Air Edition	John Nesbitt	Serenade	Musicale
6:30	* Dinner Melody	Henry J. Taylor	Home Towners	Club 15	Lone	Henry J. Taylor	* News	* Dinner Music
6:45	* Dinah Shore	Inside of Sports	H. V. Kaltenborn	Edw. R. Murrow	Ranger	Inside of Sports	Bing Sings	* Southland Sings
7:00	* Band	Scenes From	Band of	Jack	The Fat	Scenes from	Serenade in	* Music
7:15	of America	Great Plays	America	Carson	Man	Great Plays	Music: News	of
7:30	* Jimmy	Leave It to the	Jimmy	Mr. Ace and	This Is Your	Leave It to the	* Musical	the
7:45	Durante	Girls; Gardner	Durante	Jane	FBI	Girls; Gardner	Showcase	Masters
8:00	* Eddie	Gabriel Heatter	Eddie	Theater	Break the	Gabriel Heatter	Old Timers'	* News; Gunnar
8:15	Cantor	News; Music	Cantor	Theater	Bank	Frank Leahy	Jamboree	Johansen
8:30	* Red	Mysterious	Red	Theater	The	Lionel	Old Timers'	* Johansen; Prof.
8:45	Skelton	Traveler; News	Skelton	Theater	Sheriff	Hampton; News	Jamboree	Norm. Cameron
9:00	* The Life	Meet	The Life of	Playhouse	Cavalcade	Meet the	* University	* Prof.
9:15	of Riley	the Press	Riley	Playhouse	of Sports	Press	Farm Hour	Norm. Cameron
9:30	* On Winus	Private	Bill Stern	Spotlight	Your American	Hollywood	* Words & Music	* Composers
9:45	of Song	Stock	Pro and Con	Revue	Sports Page	Theater	* At Your Req't	Hour
10:00	* News	News	Supper Club	News	Paul Harvey	Jim Ameche	* At Your	* Composers
10:15	* Roundy	Sports Final	News	Jack Smith	Herbie Mintz	Call Detectives	Request	Hour
10:30	Concert	Don Sinaiko	Album	Billy Leach	Bob Elson	News; Songs	* At Your	* News
10:45	Master	Spotlight; News	Hour	News	Linn Burton	Fulton Lewis, Jr.	Request	Silent
11:00	News; 1310	Moonlight	News	Music for Milady	Linn Burton	News; Music	Silent	Silent
11:15	club	Serenade	Final Sports	You & the World	Lew Diamond	Al Trace	Silent	Silent
11:30	1310	Moonlight	Pastels in	Cecil Davidson	Freddy Nagel	Orrin Tucker	Silent	Silent
11:45	Club; News	Serenade; News	Rhythm	David LeWinter	Lenny Herman	Dance (to 1)	Silent	Silent

SATURDAY

	WIBA 1310 kc.	WKOW 1070 kc.	WMAQ 670 kc.	WBBM 780 kc.	WENR-WLS 890 kc.	WGN 720 kc.	WIBU 1240 kc.	WHA 970 Kc.
6:00	Farm Frolic	Chore	News	Paul	Farm Bulletin	Old Time	Silent	Silent
6:15	Frolic; Bulletin	Time	Town and	Gibson	Devotions	Music	Silent	Silent
6:30	Jimmy and	News; Chore Time	Farm	Paul	Mac and Bob	Farm Service	Rural	Silent
6:45	the Rangers	Chore Time	Farming Business	Gibson; News	News	News	Roundup	Silent
7:00	News; Clock	Coffee Club	Norman	News of World	Prairie Ramblers	Record Reveille	News; Farm	Silent
7:15	Musical Clock	News	Ross	News	To Be Announced	News; Record	Service	Silent
7:30	Journal News	Coffee	Norman	Listen to	Doc Hopkins	Reveille	News; Weather	Band Wagon
7:45	Inside Story	Club	Ross; News	Cliff	News	Record Reveille	Farm Frolic	News; Weather
8:00	News; Clock	Coffee Club	Tunes and	News	Vict. Living	News	News; Musical	* Morning
8:15	Betty	News; Coffee	Tips	Music; Prevue	DeZurik Sisters	More From Life	Clock	Melodies
8:30	M'ch of Medicine	Club	Norman Ross	Paul Gibson	Stump	Weekend	Musical	* Morning
8:45	Roger Gale	Rev. Epp	Hobby Horse	Drop of a Needle	Us	Reporter	Clock	Melodies
9:00	Mary Lee	Rev. Epp	Mary Lee	News	This Is for You	News	Texas Jim	* Melodies
9:15	Taylor	U. S. Marines	Taylor	Music for Milady	News	Marshall Kent	Heb-Chr'n Hr.	* Folk Songs
9:30	Coffee in	Child Chapel	Archie	Romance	Rehabilitation	Freddy Martin	Sweet	* Nursery
9:45	Washington	Guest Star	Andrews	Romance	Organ Music	Spots of Music	Music	School; Wthr.
10:00	Meet the	Teen	Meet the	News; Let's	Rex Allen	Melody Memos	* News; Organ	* Homemakers
10:15	Meeks	Club	Meeks	Pretend	Poultry Service	Spotlight	* Organology	Program
10:30	Smilin' Ed	All-Girl	Smilin' Ed	Junior	U. S. Marines	Preston Sellers	* Ing'g Parent	* Homemakers
10:45	McConnell	Orchestra	McConnell	Miss	News	June Baker	* Teen Serenade	* News; Views
11:00	* Wisconsin	Accordionists	In Our Town	Theater of	Feature	Kate Smith	* News; Sons	* Dear Sirs
11:15	Farm and	Junior Miss	Public Affairs	Today	Foods	News	of Pioneers	* UW Chorus
11:30	Home	Red Feather Men	It's Our	Grand Central	American	Teens Program	Farm and Home	* Campus
11:45	Hour	Ralph Ginsberg	Turn	Station	Farmer	Santa Claus	Farm Front	Newsreel
12:00	* National Farm	Canad'n Cowgirl	National Farm	County	Man on the	News	Markets; News	* Noon
12:15	& Home Hour	News	and Home Hour	Fair	Farm	Swinging at	News	Music; News
12:30	* News	Dairyland Party	Edw. Tomlinson	Give and	News	the Sugar Bowl	Farm and	* Farm
12:45	* March Time	Memory Songs	News	Take	To Be Announced	Teens & Tunes	Home Hour	Program
1:00	* Radio	Madison	Art Van Damme	Music; Grid	To Be Announced	Teens & Tunes	Farm Service	* Taxation
1:15	Workshop	Matinee	Football	Preview	Football	Football	Si Hays	* Badger
1:30	* Grid Parade	Matinee	Football	Football	Football	Football	and Daughter	Kickoff
1:45	* Football	Football	Football	Football	Football	Football	* Football	* Football
2:00	* Football	Football	Football	Football	Football	Football	* Football	* Football
2:15	* Football	Football	Football	Football	Football	Football	* Football	* Football
2:30	* Football	Football	Football	Football	Football	Football	* Football	* Football
2:45	* Football	Football	Football	Football	Football	Football	* Football	* Football
3:00	* Football	Football	Football	News	Football	Football	* Football	* Football
3:15	* Football	Football	Football	Football	Football	Football	* Football	* Football
3:30	* Football	Football	Football	Grid Review	Orchestra	Football	* Football	* Football
3:45	* Football	Football	Football		Music	Football	* Football	* Football
4:00	* Football	U. W. Band	Whitey	Stars Over	Am. Heritage	Scoreboard	* Football	* Football
4:15	* Football	Sports Review	Ballquist	Hollywood	Guest Star	Serenade	* Decision	(FM ONLY)
4:30	* Today's Music	March of Faith	Viewing U. N.	Paul	Tops in Sports	Serenade	* Navy Band	* Alpine
4:45	* Lassie	U. S. Navy	Lassie	Gibson	Dor. Fuldheim	News		Melodies
5:00	* Grid Scores	Take a	News	News	Speaking	Take a	* University	* Unsung Vic'ry
5:15	* Fiesta Time	Number	Music	Lake Success	of Songs	Number	Special	* Musical
5:30	* News	True or	NBC Symphony	Melody Manor	Harry Wismer	True or	* University	Varieties
5:45	* Sports; News	False	Orchestra	News	Comm. Fund	False	Special	* News; Sports
6:00	* Law and You	News	NBC Symphony	Sports Report	News	A. S. Henning	* Sports Time	* Dinner
6:15	* Grid Scores	Dinner	Orchestra	Jeanne McKenna	Air Edition	Sports Review	Record Shop	Musicale
6:30	* Vic	Music	Vic Damone and	Vaughn	Famous Jury	News	* News	* Musicale
6:45	Damone	Sports	Hollace Shaw	Monroe	Trials	Mel Allen	Music	* Quartet Fav's
7:00	* Hollywood	Twenty	Hollywood	Sing It	Peter Donald	Twenty	Serenade in	* Music
7:15	Star Theater	Questions	Star Theater	Again	Maple City Four	Questions	Music: News	of
7:30	* Truth or	Life Begins	Truth or	Sing It	Barn	Life Begins	* Musical	the
7:45	Consequences	at Eighty	Consequences	Again	Dance	at Eighty	Showcase	Masters
8:00	* Your	Gabriel Heatter	Your Hit	Winner	Barn	Gabriel Heatter	Old Timers'	* News; Music
8:15	Hit Parade	Lanny Ross	Parade	Take All	Dance	Lanny Ross	Jamboree	You Request
8:30	* Judy	Meet the	Judy	It Pays To	Jamboree	Meet the	Old Timers'	* Music You
8:45	Canova	Boss	Canova	Be Ignorant	Jamboree	Boss	Jamboree	Request
9:00	* A Day With	Chicago	A Day With	Home Town	Hayloft	Chicago	* University	* Music
9:15	Dennis Day	Theater	Dennis Day	Reunion	Frolics	Theater	Farm Hour	You Request
9:30	* Grand Ole	of the	Grand Ole	Military	Earl and Harty	of the	* Words & Music	* Composers
9:45	Opry	Air	Opry	Ball	News	Air	* At Your Req'st	Hour
10:00	* News	News	News	News	Barn Dance	Jim Ameche	* At Your	* Composers
10:15	* Morton Downey	Sports Final	Morton Downey	Dance	Barn Dance	Chicago at Night	Request	Hour
10:30	Curtain	Madison	Mishel Piastro	Orchestras	Barn Dance	News; Songs	* At Your	* News
10:45	Call	Musicale	Symphonette	Dance Music	Barn Dance	Skitch Henderson	Request	Silent
11:00	News; 1310	Moonlight	News	News; Dance	Barn Dance	News; Orrin	Silent	Silent
11:15	Club	Serenade	Final Sports	Orchestras	Barn Dance	Tucker	Silent	Silent
11:30	1310 Club	Moonlight	Marine Story	Cecil Davidson	Barn Dance	Buddy DiVito	Silent	Silent
11:45	1310 Club; News	Serenade; News	Sweet & Swing	David LeWinter	Barn Dance	Dance (to 1:30)	Silent	Silent

SUNDAY

	WIBA 1310 kc.	WKOW 1070 kc.	WMAQ 670 kc.	WBBM 780 kc.	WENR-WLS 890 kc.	WGN 720 kc.	WIBU 1240 kc.	WHA 970 Kc.
7:00	News; Organist	Coffee	Silent	Press News	Silent	Revival	News; Marches	Silent
7:15	Organist	Concert	Silent	Trumpeteers	Silent	Hour	Farm Service	Silent
7:30	Voice of Army	News; Coffee	Silent	Carolina	Silent	Revival	Farm	Silent
7:45	For Veterans	Concert	Silent	Calling	Silent	Hour	Frolic	Silent
8:00	News Roundup	Tone	News Roundup	News of World	News; Children's	Ramblings	Musical	Silent
8:15	Story to Order	Tapestries	Story to Order	Salt Lake	Hour	With	Clock	Silent
8:30	Cathedral	Chamber Music	Reading	City Choir	Children's	Bill	Musical	Silent
8:45	Sacred Heart	Ensemble	the Comics	Trinity Choir	Hour	Evans; News	Clock	Silent
9:00	Devotions	Radio Bible	National Radio	Church	Little	Radio Bible	Organ	* Devotional
9:15	Pet Corner	Class	Pulpit	of the Air	Brown	Class	Tones	Music
9:30	Bethel Lutheran	Voice of	Radio Parade	Invitation	Church	Voice of	Organ	* Symphony
9:45	Church	Prophecy	Religion in News	to Learning	News	Prophecy	Tones	Hall
10:00	Unitarian Soc.	News; Andre	Destination	News; H. K. Smith	Land Use	News	Serenade	* Symphony
10:15	Curtain	Kostelanetz	Freedom	Newsmakers	Music	Inter'ting Facts	News	Hall
10:30	Call	Reviewing	Epilepsy League	WBBM	Hour of	Reviewing	Lutheran	* Symphony
10:45	Curtain Call	Stand	Bob Houston	Highlights	Faith	Stand	Church	Hall; News
11:00	News	Christ	News	Serenade	Reading	News	Bible	* Masterworks
11:15	First	Presby-	Canary Pet Show	Serenade	the Funnies	Ben Sweetland	Fellowship	of Music
11:30	Congregational	terian	Eternal	Public Service	Turnabouts	Lutheran	Music	* Masterworks
11:45	Church	Church	Light	Piano Parade	News	Hour	Center	of Music; News
12:00	* Joe Tantillo	Wm. L. Shirer	America	News; Music	Am. Almanac	William Shirer	Sunday Farm	* Sunday
12:15	* News	David Rose	United	Show Tunes	Edward Weeks	John B. Kennedy	Hour	Musicale
12:30	* Hello Wisconsin	News	Chicago	Symphonesque	Amateur	Radio Warblers	Toby and	* Sunday
12:45	* U. W. Band	Show Tunes	Round Table	Music for Milady	Hour	News	Chore Boys	Musicale
1:00	* First Piano	Old	First Piano	Festival	Amateur	Youth	Toby and	* Sunday
1:15	Quartet	Fashioned	Quartet	of Song	Hour	Looks Up	Chore Boys	Musicale
1:30	* University	Revival	University	You Are	Mister	Holland Engle	Voices Three	* News; Weather
1:45	Theater	Hour	Theater	There	President	Career Girl	Jewel Box	* For Veterans
2:00	* University	Lutheran	University	New York	Changing World	Juvenile	Old Time Music	* Encore
2:15	Theater	Hour	Theater	Philh.-Symph.	Future of U. S.	Jury	Waltz Time	* Encore
2:30	* One Man's	Juvenile	One Man's	New York	National	Dress Up	Old Timers	* Concert
2:45	Family	Jury	Family	Philh.-Symph.	Vespers	Quiz	Songsters	Music
3:00	* The Quiz	House of	Quiz	New York	Ted Malone	House of	Watertown	* Concert
3:15	Kids	Mystery	Kids	Philh.-Symph.	J. Thompson	Mystery	Parade	Music
3:30	* News; Living	Detective	News; Living	News	Opera	Detective	Bing Sings	* Books of
3:45	—1948	Story	—1948	Elmo Roper	Album	Story	New Rhythm	Today
4:00	* Jane	The	Jane	Robert Q.	Quiet	The	Music	* Southland
4:15	Pickens	Shadow	Pickens	Lewis Show	Please	Shadow	Varieties	(FM ONLY)
4:30	* Robert	Quick as	Robert	Strike It	Counterspy	Quick As	Melody Lane	* Pro Arte
4:45	Merrill	a Flash	Merrill	Rich	Counterspy	a Flash	Youth for Christ	Quartet
5:00	* News	Roy	Catholic	Family Hour	Drew Pearson	Roy Rogers	Band of Week	* Pro
5:15	* Memory Lane	Rogers	Hour	of Stars	Headlines	Show	Sunday Songs	Arte
5:30	* Ozzie and	Nick	Ozzie and	Jane	Greatest Story	Nick	Music	Quartet
5:45	Harriet	Carter	Harriet	Froman	Ever Told	Carter	Latest Music	* UN Review
6:00	* Jack	Sherlock	Jack	Gene	Go for	Sherlock	News	* Dinner
6:15	Benny	Holmes	Benny	Autry	the House	Holmes	Old Timers	Musicale
6:30	* Phil Harris and	Behind the	Phil Harris and	Amos 'n'	Johnny Olsen	Gabriel	Jamboree	* Dinner Music
6:45	Alice Faye	Front Page	Alice Faye	Andy	Quiz Show	Heatter	Jamboree	* Choir Music
7:00	* Charlie	The Governor	Charlie	Adventures of	Stop the	Mediation	Old	* Sunday
7:15	McCarthy	Music	McCarthy	Sam Spade	Music	Board	Timers'	Night Concert
7:30	* Fred	Under the	Fred	Philip	Stop the	Under	Jamboree	* Sunday
7:45	Allen	Stars: News	Allen	Marlowe	Music	Arrest	Heb-Chr'n Hr.	Night Concert
8:00	* Manhattan	Classical	Manhattan	Theater	Walter Winchell	Secret	Dance Time	* Sunday
8:15	Merry-Go-Round	Hour	Merry-Go-R'nd	Theater	Louella Parsons	Mission	Here's to Vets	Night Concert
8:30	* Album of	Classical	Album of	Our Miss	Theater	Jimmy Fidler	Proudly	* Sunday
8:45	Familiar Music	Hour	Familiar Music	Brooks	Guild	Jr. Achievement	We Hail	Night Concert
9:00	* Take It or	Voices of	Take It	Lum and	Theater	Stars of	Old Time	* Sunday
9:15	Leave It	Strings	or Leave It	Abner	Guild	Tomorrow	Time	Night Concert
9:30	* Horace	The Best	Horace	Cabin	Jimmie Fidler	Boston	Religion	* Composers
9:45	Heidt	of the Week	Heidt	B-13	Geo. Sokolsky	Blackie	Fiesta	Hour
10:00	* News	News	Clifton Utley	News	Paul Harvey	Answer Man	Silent	* Composers
10:15	* Clifton Utley	Sports Final	Dr. Compton	Peoples	Wanted—	Chicago at Night	Silent	Hour
10:30	* Dave	Dance	M. Piastro	Platform	Place to Live	News; Songs	Silent	* News
10:45	Garroway	Orchestras	Symphonette	Names in News	Here's to Vets	News of Week	Silent	Silent
11:00	News; B. Smith	Dance Orchestra	News	UN in Action	News	Handyman Guide	Silent	Silent
11:15	Beasley Smith	Dance Orchestra	Final Sports	Dance Orch.	Benny Strong	Orrin Tucker	Silent	Silent
11:30	Surprise	Dance Orchestra	Dave	Cee Davidson	Fine Arts	Teddy	Silent	Silent
11:45	Serenade; News	Orchestra; News	Garroway	David LeWinter	Quartet	Phillips; News	Silent	Silent

* Starred programs are also carried on corresponding FM stations . . . FM channels: WIBA-FM . . 101.5 M. WWCF (WIBU) . . 94.9 M. WHA-FM . . 88.7 M.

IN RECRUIT TRAINING

Robert L. Luetkins, son of Mr. and Mrs. Leonard Luetkins, Reedsburg, and Joseph B. Edl, son of Joseph Edl, Ridgeway, are seaman recruits at the Naval Training center, Great Lakes, Ill.

SKIN IRRITATIONS
PROMPT RELIEF from itching, chafing and chapping with Cuticura. Long used by many doctors and nurses.
CUTICURA SOAP and OINTMENT

THE BATTERY IS THE HEART OF YOUR CAR!

When it Stops Your Car Stops!
LET US CHECK YOUR BATTERY NOW BEFORE THE COLD WEATHER SETS IN
WE CARRY BATTERIES FOR ALL CARS—PRICED AT 16.75 UP. LIBERAL TRADE-IN-ALLOWANCE FOR YOUR OLD BATTERY.
Kayser's
701 & 702 E. Washington Avenue Dial 5-2911

Tonight's Radio Aces

Music

6 p. m.—Supper Club (WIBA): Perry Como sings "Black Moonlight," "By the Way"; Eddie Dooley makes football forecasts.

7 p. m. — Band of America (WIBA): "The High School Cadets," "The Three Bluejackets" (trumpet trio), "On the Mall," "The 48 States", "Light Cavalry" overture, "America Forever."

1:15 p. m. — Jack Smith (WBBM): and Clark sisters: "It's a Good Day," "Until," "Cornbelt Symphony," "S'posin," "Strawberry Moon."

10:30 p. m. — Don Sinaiko (WKOW): and Dave Halls, boogie pianist.

* * *

Discussion

9 p. m. — Meet the Press (WKOW): Harold Stassen, guest.

11:15 p. m.—You and the World (WBBM): Joseph Czida, editor of the Billboard, on television's effect on other phases of entertainment.

* * *

Sports

9 p. m.—Boxing (WENR): Kid Galivan vs. Tony Pellone.

9:30 p. m.—Bill Stern (WMAQ): and Frank Leahy.

10:15 p. m. — Roundy (WIBA): football forecast . .

* * *

Drama

7 p. m.—Scenes from Great Plays (WKOW): "A Tale of Two Cities," with Brian Aherne . . **The Fat Man** (WLS): catches a killer in Cabash.

7:30 p. m.—This Is Your FBI (WENR) stopping a "charity" swindle... **Mr. Ace and Jane** (WBBM): the clock goes backward to "good old days."

BERGMAN

8 p. m.—Theater (WBBM): Ingrid Bergman in "Camille," with Richard Waring.

9 p. m.—Playhouse (WBBM): Lucille Ball in "Angel Face," by Cornell Woolrich.

* * *

Variety

7 p. m.—Jack Carson (WBBM): tries to give away Dennis Morgan.

8 p. m.—Eddie Cantor (WIBA): and Cesar Romero.

* * *

Miscellaneous

7:30 p. m.—Leave It to the Girls (WKOW): Burt Lancaster, guest.

* * *

Saturdaytime

(For football, see special notice notice on this page.)

8:45 a. m. — Hobby Horse (WMAQ): "Wilderness Champion."

9:30 a. m.—Coffee in Washington (WIBA): with Charles Bruggnann, Swiss minister to the U. S. . . . **Romance** (WBBM): "Long Engagement," story of doctor waiting 13 years for wedding date.

10 a. m.—Homemakers (WHA): "My Home in Newfoundland," Julia Morgan; "Birding from My Kitchen Window," Mrs. Philip Miles and group.

10:05 a. m. — Let's Pretend (WBBM): "Cinderella."

11:15 a. m. — Public Affairs (WMAQ): "German Youth Study Democracy."

11:30 a. m. — It's Our Turn (WMAQ): "Is Education Filling the Bill?" . . . **American Farmer** trees, told from Seattle.

12 m. — Farm and Home (WIBA): experiments in feeding dairy calves to beef weights.

12:30 p. m. — Farm Program (WHA): poultry research news, 4-H club of the air.

1 p. m. — Radio Workshop (WIBA): word picture of Edgar Allen Poe, with Bob Bloomer, June Kanstrup, Bourtai Bunting, Dick Jaffie, Jeanne O'Donnell, (WLS): the story of Christmas Bob Homer, and Eugene Cramer; piano music by Jim Petersen.

4 p. m.—Stars Over Hollywood (WBBM): Zachary Scott in "Bachelor at Home."

5 p. m. — Education Week (WFOW): "There Were Voices in the Land."

5:30 p. m. — NBC Symphony (WMAQ): Arturo Toscanini, conductor; all-Brahms program—"Concerto for Violin and Cello, in A Minor," "Love Song Waltzes," "Hungarian Dance No. 1."

Saturday's Grid Broadcasts

Wisconsin vs. Marquette—1:45 p. m., WIBA, WHA, WKOW, WTMJ . . . 1:55 p. m., WIBU . . . 2 p. m., WFOW, WWCF.

Northwestern vs. Notre Dame—1:15 p. m., WGN, WMAQ, WLS-WENR . . . 1:25 p. m., WBBM, WJJD . . . 1:55 p. m., WIND.

Minnesota vs. Iowa — 1:30 p. m., WCCO.

WFOW

TONIGHT
104.9 Megacycles

5:00 Piano Land
5:15 Little Kids Stories
5:30 Ken Griffin at the Organ
6:00 Musical Menu
6:15 News
6:30 Musical Menu
7:00 Organ
7:15 Farm Hour
7:30 Farm News
7:45 Farm Hour
8:00 Novelty Time
8:15 Voice of the Army
8:30 Package of New Records
8:45 Dance Band Parade
10:00 News
10:05 Moonlight Moods (to 10:30)

SATURDAY
A. M.
8:00 Yawn Patrol
9:00 Vocal Varieties
9:30 Musical Varieties
10:00 Marching Along
10:15 Sons of the Pioneers
10:30 Show Tunes
11:00 Polka Time
11:30 Ten Talented Fingers
P. M.
12:00 Musical Portraits
12:30 Film Favorites
1:00 Collegiate Tunes
1:15 Football Kickoff
1:45 Pre Game Dope
2:00 Football
4:30 Parade of Bands
5:00 Piano Land
5:15 Little Kids Stories
5:30 Ken Griffin at the Organ
6:00 Musical Menu
6:15 River Lot
6:30 Musical Menu
7:00 Organ
7:15 Farm Hour
7:30 Farm News
7:45 Farm Hour
8:00 Novelty Time
8:15 Music You Like
8:30 Package of New Records
8:45 Dance Band Parade
10:00 News
10:05 Moonlight Moods (to 10:30)

SUNDAY
A. M.
8:00 Sunday Morning Vocal
8:30 Sunday Morning Musical
9:00 Polka Time
9:30 Sing Cowboy Sing
10:00 Show Tunes
10:30 Navy Band
10:45 Perry Como Sings
11:00 Bashford Methodist Church
P. M.
12:00 Package of New Records
12:15 Memory Time
12:30 Piano Land
12:45 Trio
1:00 Luncheon Music
1:15 Smooth Music Time
1:30 Vocal Varieties
1:45 Musical Menu
2:00 News
2:15 Songs to Remember
2:30 Variety Show
3:00 It's Dance Time
3:30 The Music Shop
4:00 Korntopia
4:30 Parade of Bands
5:00 Piano Land
5:30 Ken Griffin at the Organ
5:45 News
6:00 Musical Menu
7:00 Organ
7:15 Farm Hour
7:30 Farm News
7:45 Farm Hour
8:00 Tunes to Remember
8:15 Palmer House Ensemble
8:30 Paradise Isle Trio
9:00 Dance Band Parade
10:00 Moonlight Moods (to 10:30)

VIEW-MASTER STEREO-STORIES
NEW!
Three-Dimension Reel Packets for parlor fun. Choose now:
1. THE CHRISTMAS STORY 3 reels..... $1.00
2. WILD ANIMALS In Natural Habitat 6 reels $2.00
3. SIX FAIRY TALES Red Riding Hood Hansel and Gretel Snow White and others
4. THREE FAIRY TALES Three Pigs Ugly Duckling Black Sambo
all for $1.00
USE THIS ORDER FORM
Send me Stereo Stories
Number.....
Enclosed find $....or COD $....
Name .....
Address .....
City ..... State .....
Meuer Photoart House
Wm. J. Meuer
411 State St. 6-1919

Three members of the Madison Council of Parents and Teachers today added their praise to that of this department for "The Secret Land," documentary film now showing at the Madison theater.

They were Mrs. E. K. Steul, president; Mrs. Albert S. Lerdahl, visual education chairman, and Mrs. Leo J. Merkel, movie chairman.

"As members of the PTA city council, we reviewed 'The Secret Land,' they said, "and wholeheartedly recommend it to everyone, especially to parents and children of the intermediate and high school age.

"This excellent dramatic documentary film of the navy's recent 'Operation Highjump' is an official account of the Byrd expedition to Antarctica in 1946-47. It depicts months of planning and training, heroic rescues of ship and men, the courage and daring of our men and their great leader, Admiral Byrd, and the valuable discoveries of the expedition.

"It is a real tribute to our navy, marine corps, coast guard, and army cameramen."

* * *

MISCELLANY: Dance band fans can put another date on their calendars. **Art Mooney** and his orchestra will be at the Capitol theater Wednesday, Dec. 1.

Gunnar Johansen, pianist, has begun a new radio series. He's playing works of Chopin at 3:20 p. m. Fridays on WHA and at 8:05 p. m. Fridays on WHA-FM.

The Wisconsin Idea theater's **"Wisconsin Showtime,"** which it plans to take on tour, will make its campus bow Feb. 2. After that, the play will go to 12 other Wisconsin cities. University of Wisconsin students interested in appearing in the play have been invited to attend tryouts Nov. 22 in the Rosewood room of the Memorial Union.

Jack Carson's current burlesque on radio give-aways, in which he's donating Dennis Morgan for a day, has him prepared to give a duplicate prize in case of a tie. The duplicate, of course, will be Carson for a day.

The only radio commentator known to have made the advance prediction that Truman would win the election was Pasadena's Dan Landberg, ex-CBS foreign correspondent now with KXLA. He called it on Nov. 1.

MILKMAN WAITED

QUINCY, Mass.—(U.P.)—An unpaid milk bill dated July, 1914, was turned up by Mrs. E. Victor Bigelow during an attic cleaning. Her check to the milk dealer, dead several years, was forwarded to his daughter who returned it with a note saying that Mrs. Bigelow had restored her faith in

U. W. FOOTBALL
Tomorrow, 1:55
1240 on Your Dial
WIBU
Courtesy of CAMEL CIGARETTES

Listen Tonight!
and every Friday Night to the "Don Sinaiko Show"
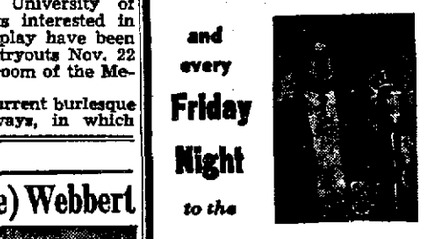
10:30 to 10:45 p. m.
WKOW
1070 on Your Dial
TONIGHT'S SPECIAL GUEST
DAVE HALLS
Young Boogie Woogie Pianist
Sponsored by:
DON SINAIKO'S BADGER LIQUOR SHOP

H. J. (Jimmie) Webbert
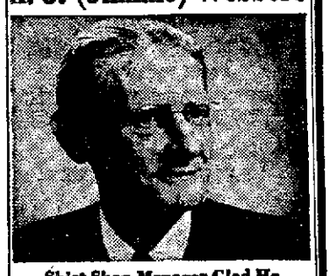
Shirt Shop Manager Glad He Switched to Calvert 8 Years Ago
SALT LAKE CITY, UTAH—H. J. (Jimmie) Webbert, 277 South Main St., manager of a shirt shop, knows he can trust the Calvert name. "I switched to Calvert 8 years ago," he says. "It's always smoother, always *right*."
CALVERT RESERVE Blended Whiskey—86.8 Proof—65% Grain Neutral Spirits. Calvert Distillers Corp., New York City

REMEMBER LAST WINTER!

Protect now
...with a CITIES SERVICE Winter Conditioning!
SEVEN POINT PROTECTION
1. CISCO SOLVENT motor cleansing treatment.
2. REFILL CRANKCASE with winter-grade Trojan Motor Oil.
3. SEALED LUBRICATION—with fresh, clean, long-lasting Trojan Grease.
4. FLUSH TRANSMISSION AND DIFFERENTIAL with Cisco Solvent. Refill with service-proved Gear Oil.
5. RADIATOR CONDITIONING—Drained, cleaned, checked for leaks. Then the proper amount of Cities Service anti-freeze added.
6. BATTERY CHECK—for quick-starting. Check terminals, liquid level, voltage.
7. TIRE CHECK—Inspect casing, tread sidewalls, and valves.
CITIES SERVICE
FOR A SURE START ...STOP AT
CITIES SERVICE