Radio Program Schedules by the Clock

TONIGHT

	WIBA 1310 kc.	WKOW 1070 kc.	WMAQ 670 kc.	WBBM 780 kc.	WENR-WLS 890 kc.	WGN 720 p.c.	WIBU 1240 kc.	WISC 1480 Kc.
5:00	• Story Corner	Record Session	Jimmy Blade	Beulah	News	Home Towners	• Street Interview	• Challenge
5:15	• Fiesta Time	Superman	News of World	News	Air Edition	John Nesbitt	• U. W. Special	of the Yukon
5:30	• News	Adventure Parade	To Be Announc'd	Club 15	Lone Ranger	Henry J. Taylor	• U. W. Special	• Sky King
5:45	• Sports News	Tom Mix	H. V. Kaltenborn	Edward Murrow	Lone Ranger	Inside of Sports	• U. W. Special	• Sky King
6:00	• Supper Club	Weather: News	Cavalcade	Inner Sanctum	Tait-Hartley	The Falcon	• Sports Time	• E. C. Hill: Sp'ts
6:15	• News of World	Dinner Music	of America	Inner Sanctum	Discussion	The Falcon	Serenade	• Elmer Davis
6:30	• Political Talk	Henry J. Taylor	Concert Hour	Talent Scouts	Stars in Night	Gregory Hood	• Hit Tunes	• Dinner Music
6:45	• Music: News	Inside of Sports	Concert Hour	Talent Scouts	To Be Announced	G. Hood, Rose	Bing Sings	• Dinner Music
7:00	• Cavalcade	Fulton	Great Artists	Radio Theater	Honey Dreamers	Gabriel Heatter	Serenade	• Taft-Hartley
7:15	of America	Fulton	Great Artists	Radio Theater	Arthur Godfrey	Newsreel	Serenade: News	Forum
7:30	• Concert Hour	Gregory Hood	Dr. I. Q.	Radio Theater	Get Rich Quick	Quiet Please	Showcase	• Stars
7:45	• Concert Hour	G. Hood, B. Rome	Dr. I. Q.	Radio Theater	Get Rich Quick	Quiet: News	Showcase	• Hope of Peace
8:00	• Great Artists	Gabriel Heatter	Contented Hour	My Friend Irma	Gang Busters	Fishing & Hunt'g	Old Timers	• Music and
8:15	• Great Artists	News: Music	Contented Hour	My Friend Irma	Gang Busters	Fishing & Hunt'g	Old Timers	Mr. Blaine
8:30	• Dr. I. Q.	Quiet Please	Henry Wallace	Vaughn Monroe	What's My Name	M. J. Tobin	Old Timers	• Get Rich
8:45	• Dr. I. Q.	Quiet Please	Music Appl.	Vaughn Monroe	What's My Name	Lawrence Welk	Old Timers	Quick
9:00	• Contented Hour	Supper Club	Supper Club	News	Paul Harvey	Jim Ameche	• C. W. Farm Hr.	• Easy Rhythm
9:15	• Contented Hour	Sports Club	News	Jack Benny	Herbie Mintz	Detectives Call	• U. W. Farm Hr.	• Earl Godwin
9:30	• Henry Wallace	Box 13	Frank Parker	Billy Leach	Bob Elson	News, Music	• Organ Time	• Sound Off
9:45	• Music	Box 13	Alpine Holm	News	Edwin C. Hill	Fulton Lewis	• Request Music	• Sound Off
10:00	• News	News	News	Piano Parade	Linn Burton	News, Music	• Request Music	• News
10:15	• NBC Symphony	Sports Final	Heres to Vets	You and Science	Chuck Foster	Al Trace	• Request Music	• Joe Hasel
10:30	• NBC Symphony	Gems of Melody	Prom. Concert	Marty Gould	Lew Diamond	Barn Dance	• Request Music	• Gems: Dance
10:45	• NBC Symphony	Hollywood Spot	Prom. Concert	David Le Winter	Jerry Glidden	Frolics	• Request Music	• Tony Pastor
11:00	• NBC Symphony	Bob Eberle	Prom. Concert	Mat at Midnight	Dirk Courtenay	News, B. Bishop	Silent	• News: Dance
11:15	News: Music	Bob Eberle	Prom. Concert	Mat at Midnight	Dirk Courtenay	Billy Bishop	Silent	• B. Strong
11:30	Gov'ns Office	Bob Eberle	Prom. Concert	Mat at Midnight	Dirk Courtenay	Al Trace	Silent	• L. Diamond
11:45	G. Olsen: News	Bob Eberle: News	Concert: News	Mat at Midnight	Dirk Courtenay	Al Trace	Silent	• Dance: News

TUESDAY

	WIBA 1310 kc.	WKOW 1070 kc.	WMAQ 670 kc.	WBBM 780 kc.	WENR-WLS 890 kc.	WGN 720 kc.	WIBU 1240 kc.	WISC 1480 Kc.
6:00	Farm Profit	Chore Time	Norman Ross	News of World	Prairie Ramblers	Records	Silent	• Top o' Morn
6:15	Profit Bulletin	Chore Time	Norman Ross	News	Sage Riders	News: Music	Silent	• News: Top
6:30	Jimmy & Ranchers	News: Music	Norman Ross	Listen to Cliff	Mac and Bob	Records	Rural Roundup	• News: Top
6:45	Jimmy & Ranchers	Chore Time	N. Ross: News	Listen to Cliff	News	Records	Rural Roundup	• Top: News
7:00	News: Clock	Coffee Club	Your Neighbor	News	Breakfast Club	News	News: Service	• Top O'Morn
7:15	Musical Clock	News	Your Neighbor	Gold Coast	Breakfast Club	Two-Ton Baker	Farm Service	• Top: News
7:30	Journal News	Coffee Club	Norman Ross	Paul Gibson	Breakfast Club	Breakfast Quiz	News: Weather	• Top o' Morn
7:45	Musical Clock	Coffee Club	News	Shopping	Breakfast Club	Wishing Well	Farm Views	• Top: G. Hicks
8:00	Musical Clock	Coffee Club	Fred Waring	News	True Story	News	News: Clock	• Breakfast Club
8:15	Bulletin Board	News	Fred Waring	Rhyme Does Pay	True Story	June Baker	Musical Clock	• Breakfast Club
8:30	Trading Post	Coffee Club	Road of Life	Arthur Godfrey	Betty Crocker	Freddy Martin	Musical Clock	• Breakfast Club
8:45	News	Coffee Club	Joyce Jordan	Arthur Godfrey	Hymn Time	Spots of Music	Musical Clock	• Breakfast Club
9:00	Fred Waring	Fred Waring	Nora Drake	Arthur Godfrey	Breakfast	News	• News: Pioneers	• True Story
9:15	Fred Waring	Jan and Judy	Love and Learn	Arthur Godfrey	in Hollywood	Victor Lindlahr	Heb.-Chr'n Hr	• Story: News
9:30	Road of Life	Jack Blake	Jack Berch	Grand Slam	Ted Malone	Heart's Desire	• Sweet Music	• Easy
9:45	Joyce Jordan	News: Music	Lora Lawton	Rosemary	News	Heart's Desire	• Sweet Music	Rhythm
10:00	Nora Drake	Woman's World	Aunt Mary	Wendy Warren	Welcome Travel's	Kate Smith	Women's News	• Breakfast
10:15	Love and Learn	Woman's World	Echoes from	Aunt Jenny	Welcome Travel's	Kate Smith	Chore Boys	in Hollywood
10:30	Jack Berch	Health Desire	the Tropics	Helen Trent	Rex Allen	News	Matinee	• Organology
10:45	Lora Lawton	Heart's Desire	Tunes and Tips	Our Gal Sunday	Notes for Today	Claudia	Matinee	• Kiernan Corner
11:00	Linda's First Love	Pat Sinks	News	Big Sister	Farm World	Let's Have Fun	News: Music	• Music
11:15	Mary Foster	Man on Street	Food Magician	Ma Perkins	Farm World	Let's Have Fun	Headlines	That Sings
11:30	• Farm Roundup	Markets: Music	Concert Music	News	Dinner Bell	Markets	News: Farm Hr.	• To the Ladies
11:45	• Farm Roundup	Music: Weather	Jack Kilty	Guiding Light	Dinner Bell	News	• Farm Front	• To the Ladies
12:00	• News: Roundup	Cowgirl	Double or	Mrs. Burton	News	Queen for Day	Markets	• Baukhage
12:15	• Farm Service	News	Nothing	Perry Mason	Doc B: Markets	Queen for Day	News	• Music: News
12:30	• News	Dinner Bell	Today's Children	Nora Drake	Bride & Groom	Two-Ton Baker	News: Mkts	• News: Music
12:45	• March Time	Songs to Rem'r	Light of World	Evelyn Winters	Bride & Groom	News	Farm and Home	• Music: News
1:00	• Double or	Queen for Day	Life Beautiful	David Harum	Ladies Be Seated	Holland Engle	Farm Service	• Johnny Hill
1:15	Nothing	Queen for Day	Ma Perkins	Hilltop House	Ladies Be Seated	Happy Gang	Si Hays	• Ethel & Albert
1:30	• Today's Ch'ren	Listen to Larsen	Pepper Young	House Party	2nd Honeymoon	Happy Gang	Si Hays	• Curtain
1:45	• Today's Music	Listen to Larsen	Right to H'p'ness	Party: News	2nd Honeymoon	Trendler Orch.	Music Booth	Call
2:00	• Life Beautiful	Esther Hotton	Backstage Wife	Hint Hunt	Listen To This	Quiz	Music Booth	• Music for Two
2:15	• Ma Perkins	Esther Hotton	Stella Dallas	Hint Hunt	Listen to This	Melodies	Music Booth	• Music for Two
2:30	• Pepper Young	Woody & Virginia	Lorenzo Jones	Gold Coast	To be Announced	Art Baker	*Marine Story	• Second
2:45	• R'ts to Hap'ness	Studio Roundup	Widder Brown	News	Organ Music	Art Baker	• Navy Program	Honeymoon
3:00	• Backstage Wife	News: Music	Girl Marries	Paul Gibson	Feature Foods	News	Bible Hour	• Listen
3:15	• Stella Dallas	Dr. Dreams	Portia	Paul Gibson	Feature Foods	Marshall Kent	Bible Hour	to This
3:30	• Lorenzo Jones	Story Time	Just Plain Bill	Ed'r's Daughter	News	Spotlight	• Melody Hopr	• Treasury Band
3:45	• Widder Brown	Story Time	Front P. Farrell	Linda's Love	Beulah Karney	Telephone Quiz	• Melody Hopr	• To Be Ann'd
4:00	*News: Mad'n Hr	Harmony House	News	News	Green Hornet	Record Session	• Melody Hour	• Melody Hour
4:15	*U. W. Fresh	Harmony House	Dave Garroway	News	Green Hornet	Superman	• Melody Hour	• Melody Hour
4:30	*Constitution	Harmony House	Dave Garroway	Lum & Abner	Jack	Adventure Parade	Spotlight	• Melody Hour
4:45	Day	Harmony House	News	Lowell Thomas	Armstrong	Tom Mix	Serenade	• N. Olmsted
5:00	• Story Corner	Record Session	Jimmy Blade	Beulah	News: Mkts.	Home Towners	• Street Interview	• Green
5:15	• Fiesta Time	Superman	News of World	News	Air Edition	John Nesbitt	• U. W. Special	Hornet
5:30	• News	Adventure Parade	To be Announced	Club 15	Relaxin'	News	• U. W. Special	• Jack
5:45	• Sports: News	Tom Mix	R. Harkness	Edward Murrow	Time	Inside of Sports	Norsemen	Armstrong
6:00	• Supper Club	Weather: News	Mel Torme	Mystery Theater	Peter Donald	Mystery Traveler	• Sports Time	• E. C. Hill: Sp'ts
6:15	• News of World	Dinner Music	Mel Torme	Mystery Theater	News	Mystery Traveler	Know Your Army	• Elmer Davis
6:30	• Political Talk	News Comment	C. Cavallaro	The Norths	Town Meeting	Detective Story	• News	• Constitution
6:45	• Music: News	Inside of Sports	C. Cavallaro	The Norths	Town Meeting	Detective: B. Rose	Bing Sings	Day
7:00	• Mel Torme	Mystery Traveler	Bob Hope	Melody Lane	Town Meeting	Gabriel Heatter	Serenade	• Political Talk
7:15	• Mel Torme	Mystery Traveler	Bob Hope	Melody Lane	Town Meeting	Newsreel	Serenade: News	• Jack Beall
7:30	• C. Cavallero	Detective Story	Call the Police	Hit the Jackpot	News	Lone Wolf	• H. Edwards	• America's
7:45	• C. Cavallero	Detective, Rose	Call the Police	Hit the Jackpot	Chamber Music	Lone Wolf: News	• H. Edwards	Town Meeting
8:00	• Bob Hope	Gabriel Heatter	Big Town	Cabin B-13	Chamber Music	What's the Name	Teeter Trio	• America's
8:15	• Bob Hope	News: Rents	Big Town	Cabin B-13	Chamber Music	of That Song	Old Timers	Town Meeting
8:30	• Call the Police	Lone Wolf	People	Dane Orchestra	People Think	Northerners	Old Timers	• News
8:45	• Call the Police	Lone Wolf: News	Are Funny	Dane Orchestra	Serenade	Northerners	Old Timers	• Chamber Music
9:00	• Big Town	Jazz	Supper Club	News	News	Jim Ameche	• Farm Hour	• Chamber
9:15	• Big Town	Jazz	Morton Downey	Jack Smith	Herbie Mintz	Calling Detectives	• Farm Hour	Music Hour
9:30	• People Are	Private Stock	Symphonette	Billy Leach	Pops Concert	News: Music	• News: Music	• Your Business
9:45	Funny	Private Stock	Symphonette	News	Edwin C. Hill	Fulton Lewis	• Request Music	• Labor USA
10:00	• News	News	News	Piano Parade	Linn Burton	Sports: Music	• Request Music	• News
10:15	• Morton Downey	Sports Final	Sports	You and Science	Florian ZaBach	Gay Claridge	• Request Music	• Joe Hasel
10:30	• Concert	Madison Musicale	Listening Design	Marty Gould	Florian ZaBach	Tommy Carlyn	• Request Music	• Gems: Dance
10:45	Master	Spotlight	Listening Design	Bill Walker	Lou Brownie	Eddy Howard	• Request Music	• Dance Music
11:00	News: 1310 Club	Serenade	Dave Garroway	Mat at Midnite	Dirk Courtenay	News: B. Bishop	Silent	• News: Dance
11:15	1310 Club	Serenade	Dave Garroway	Mat at Midnite	Dirk Courtenay	Billy Bishop	Silent	• Dance Music
11:30	1310 Club	Serenade	Dave Garroway	Dance Orchestra	Dirk Courtenay	Gay Claridge	Silent	• Dance Music
11:45	1310 Club: News	Serenade: News	Dave Garroway	Dance Orchestra	Dirk Courtenay	Gay Claridge	Silent	Dance: News

Calendar

Entertainment

MONDAY, SEPT. 13

Madison: "Fighting Father Dunne" at 1, 4, 7 and 10, "Blondie's Reward" at 2:30, 5:30 and 8:35.

Parkway: "Diamond Jim" at 1:10, 4:50, and 8:30; "Thief of Bagdad" at 2:45, 6:25 and 10:05.

Capitol: "Beyond Glory" at 1:45, 3:45, 5:45, 7:45, and 9:50.

Strand: "B. F.'s Daughter" at 3:35 and 8:05; "The Unconquered" at 1, 5:30 and 10.

Middleton: "If You Knew Susie" at 6:50 and 9:55; "The Last Roundup" at 2:30, 5:35, and 8:55.

Eastwood: Wings Over Jordan, negro choir on stage, at 7 and 9.

Orpheum: Stage Show, Dick Jurgens and Band at 2:30, 4:45, 7:10, and 9:30; on the screen, "Madonna of the Desert" at 1:20, 3:35, 5:55, 8:15, and 10:25.

TUESDAY, SEPT. 14

Parkway: "Checkered Coat" at 1, 3:45, 6:30, and 9:15; "Coroner Creek" at 2:05, 4:50, 7:35, and 10:25.

Strand: "Summer Holiday" at 2:35, 5:50, and 9; "Sainted Sisters" at 1, 4:10, 7:25, and 10:30.

Eastwood: "It Happened one Night" at 6 and 9:29; "Doctor Takes a Wife" at 7:50.

Majestic: "Alexander's Ragtime Band" at 1:10, 4:50, and 8:30; "Great Waltz" at 2:55, 6:35, and 10:15.

Orpheum, Middleton, Capitol, and Madison, same as Monday.

Community Center

MONDAY, SEPT. 13

Bridge instructions, Handicapped Young Adults, and Beginners' photo club, all at 7:30 p. m.; Sketch club and Retrievers club, 8 p. m.

TUESDAY, SEPT. 14

Older Adult Klub pot luck supper, 6:30 p. m., with election of officers at 8 p. m.; Bridge instruction, 7:30 p. m.; Craft classes, 7:30 p. m.; Credit union, 8 p. m.; Theater guild, 8 p. m.

Special Events

TUESDAY, SEPT. 14

Candidates' Forum, Central high school auditorium, 7:45 p. m.

WHA and WHA-FM

TONIGHT

970 kc. — 88.7 mc.

5:00 Music You Want
5:30 Book Trails
5:45 News
5:55 Sports Roundup
6:00 Dinner Musicale

WHA-FM ONLY

6:15 Dinner Musicale
7:00 Music of the Masters
8:00 Music You Request
9:00 Chamber Music
9:30 News
9:45 Night Music (to 10)

WHA and WHA-FM

TUESDAY

A. M.

WHA Only

7:30 Band Wagon
7:45 Morning News
7:57 Weather Report
8:00 Morning Melodies

WHA and WHA-FM

9:00 Morning Melodies
9:15 Political Forum
9:30 Freshman Convocation
9:55 Weather Report
10:00 Homemakers
10:30 Campus Visitors
10:45 News and Views
11:00 Representative Americans
11:50 Noon Musicale
12:20 News
12:30 Farm Program
1:00 Chapter a Day

WHA and WHA-FM

1:25 Government and Politics
2:17 Weather Report
2:20 News Feature
2:30 Music of the Masters
3:30 Radio Journal
4:00 Political Forum
4:45 Adventures in Research
5:00 Music You Want
5:30 Book Trails
5:45 News
5:55 Sports Roundup
6:00 Dinner Musicale

WHA-FM Only

6:15 Dinner Musicale
7:00 Music of the Masters
8:00 Music You Request
9:00 Chamber Music
9:30 News
9:45 Night Music

DICK POWELL
WIBA at 7

Tonight's Radio Aces

Music

6 p. m.—Supper Club (WIBA): semi-finals of "So You Want to Lead a Band" contest.

6:30 p. m. — Concert Hour (WMAQ): Eleanor Steber, soprano; Oscar Shumsky, violinist; Howard Barlow, conductor; "Fortune Teller" medley, "Some Day," "Hora Staccato," "The Maids of Cadiz," "Lift Thine Eyes," "Marche Militaire," "When Day Is Done" (on WIBA at 7:30) . . . Stars in the Night (WLS): "Bluebird of Happiness," "Allah's Holiday" (on WISC at 7:30).

7 p. m. — Great Artists (WMAQ): John Charles Thomas, baritone; Donald Voorhees, conductor; "I Love Life," "In the Gloaming," "Coppelia" waltz, "Sailormen," "Little Mother o' Mine," "Finlandia," "My Faith Looks Up to Thee" (on WIBA at 8) . . . University Band (WFOW); and Harry Stuhldreher.

9:15 p. m. — Jack Smith (WBBM): and Martha Tilton.

9:30 p. m.—Sound Off (WISC): Jo Stafford, guest; "Illinois, My Illinois," "I Get a Kick Out of You," "Every Day I Love You More."

10:15 p. m.—NBC Symphony (WIBA): E. Robert Schmitz, pianist; Hans Lange, conductor; "Fantasia on a Theme by Tallis," Williams; "Concerto No. 1," Schmitz; "Prelude" and "Love Death" from "Tristan and Isolde," Wagner.

* * *

Discussion

6 p. m. — Taft-Hartley Round Table (WLS): Secretary of Labor M. C. Tobin, Cliff Langsdale of American Bar assn., C. J. MacGowan of AFL Boilermakers, and Philip Pearl, AFL publicity director (on WISC at 7).

8:30 p. m. — Henry Wallace (WMAQ): presidential campaign talk (on WIBA at 9:30).

10:15 p. m.—You and Science (WBBM): first of series; Dr. L. A. Scheele of U. S. Public health service, Dr. E. C. Faust of Tulane university on "World Health."

* * *

Drama

6 p. m.—Cavalcade of America (WMAQ): returns to the air with Dick Powell and Joan Loring in "Gettysburg" (on WIBA at 7) . . . Inner Sanctum (WBBM): prosecutor, disguised as Capt. Kidd, finds trouble at Mardi Gras.

HUSTON

7 p. m. — Radio Theater (WBBM): Walter Huston in "Another Part of the Forest," with Ann Blyth and Vincent Price.

* * *

Sports

6:30 p. m.—Baseball (WIND): Cubs vs. Dodgers.

10:15 p. m. — Joe Hasel (WISC): and Paul Governali, Len Younce, Bill Swiacki, of New York Giants football team.

* * *

Tuesdaytime

8 a. m. — Fred Waring (WMAQ): salutes public school's opening: "Three Blind Mice," "Musical ABCs", "Dixieland Spelling Bee," "Largo Andante Allegro Presto," "Onesy Twosey," "Pledge of Allegiance" (on WIBA at 9).

9 a. m. — Breakfast in Hollywood (WLS): Jack McElroy becomes master of ceremonies (on WISC at 10).

9:15 a. m. — Political Forum (WHA): John R. Mullen, candidate for state treasurer.

9:30 a. m.—Freshman Convocation (WHA): Pres. Fred (on WIBA at 4:15).

10 a. m.—Homemakers (WHA): "Apples for Delight," Mrs. Robert Kilgust; "A Safe Winter for Your Garden," O. B. Combs.

12 m. — Baseball (WIND): Cubs vs. Braves.

12:25 p. m.—Baseball (WJJD): New York at Cleveland.

12:30 p. m. — Farm Program (WHA): "Fall Garden Questions," O. B. Combs; "Wisconsin's War on Weeds," George Briggs, Kenneth Buchholtz.

3:30 p. m. — Radio Journal (WHA): "Constitution Day," Prof. William S. Stokes.

4 p. m. — Political Forum (WHA): Frank X. Didier, Republican candidate for attorney general.

WFOW (FM)

TONIGHT

104.9 Mc.

5:00 Piano Land
5:15 Children Story Time
5:30 Kornucopia
6:00 Musical Menu
6:15 News
6:30 Musical Menu
7:00 Farm Hour
7:30 Farm Interview
7:45 Farm Hour
8:00 University Band
8:15 Novelty Time
8:45 Dance Band Parade
10:00 News
10:30 Package of New Records

TUESDAY P. M.

4:00 Organ Console Echoes
4:30 Parade of Bands
5:00 Piano Land
5:15 Children Story Time
5:30 Kornucopia
6:00 Musical Menu
6:15 News
6:30 Musical Menu
7:00 Farm Hour
7:30 Farm Interview
7:45 Farm Hour
8:00 Excursions in Science
8:15 Novelty Time
8:30 Package of New Records
8:45 Dance Band Parade
10:00 News

• TONIGHT •
DICK POWELL
INTRODUCES YOU TO THE HEROES THAT HISTORY OVERLOOKED . . . IN THE POWERFUL DRAMA
"GETTYSBURG"
Hear America's own thrilling story . . . every Monday night
Sept 20 LARAINE DAY "The Proud Way"
Sept. 27 ROBERT MONTGOMERY ANITA LOUISE "Incident at Niagara"
. . . and in weeks to come MORE TOP STARS!
DU PONT Cavalcade of America
BETTER THINGS FOR BETTER LIVING . . . THROUGH CHEMISTRY
WIBA 7:00 p. m.

AWFUL GOOD FOOD
SUNDAY, OCTOBER 17th, IS THE LAST DAY SAK'S WILL BE OPEN THIS SEASON
SAK'S RESTAURANT
Middleton, Wis., Highways 12-13-14

PARKWAY
• LAST DAY •
"Thief of Bagdad"
"Diamond Jim"
STARTING TOMORROW!
BLISTERING VENGEANCE!

starring RANDOLPH SCOTT MARGUERITE CHAPMAN
with GEORGE MACREADY · SALLY EILERS · EDGAR BUCHANAN
2nd THRILL HIT!
BEWARE OF THE MAN WHO WEARS
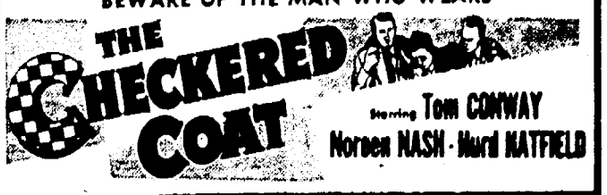

Starring TOM CONWAY Norden NASH · Hurd HATFIELD

MADISON
• LAST DAY •
"Fighting Father Dunne"
& "Blondie's Reward"
STARTING TOMORROW!

STRAND
• LAST DAY •
COOPER - GODDARD
"UNCONQUERED"
"B. F.'s DAUGHTER"
STARTING TOMORROW!
A GRAND AND GLORIOUS TIME!
WHAT FUN!

ADDED WEDNESDAY & THURSDAY
FIRST SHOWING — THE ONE AND ONLY
SUPERMAN AT HIS MIGHTIEST AS A REAL LIVE HERO!
ON THE SERIAL SCREEN!

Don't Miss The
"Harvest of Harmony"
Barber Shop Quartets
East High School
ALL SEATS RESERVED
Tickets $1.80 and $1.50, Tax Incl.

Chicken in the ROUGH
Copyright 1937 by Beverly Osborne

ONE-HALF Fried CHICKEN
Served unjointed without silverware. Lots of Shoestring Potatoes Jug of Honey and Hot Buttered Rolls.
DAVIDSON'S Cafeteria
117 Monona Ave.

ENJOY TELEVISION SHOWS
Daily and Sundays
at CRANDALL'S
67 Ft. Bar
on the square
13 E. Main St.
Next to Penney's
"Famous For Steaks"

ORPHEUM
TODAY and TOMORROW!
55c to 2 p. m.
STAGE SHOWS 2:30 - 4:45 7:10 - 9:30
ON STAGE
THE MUSICAL TREAT OF THE YEAR!
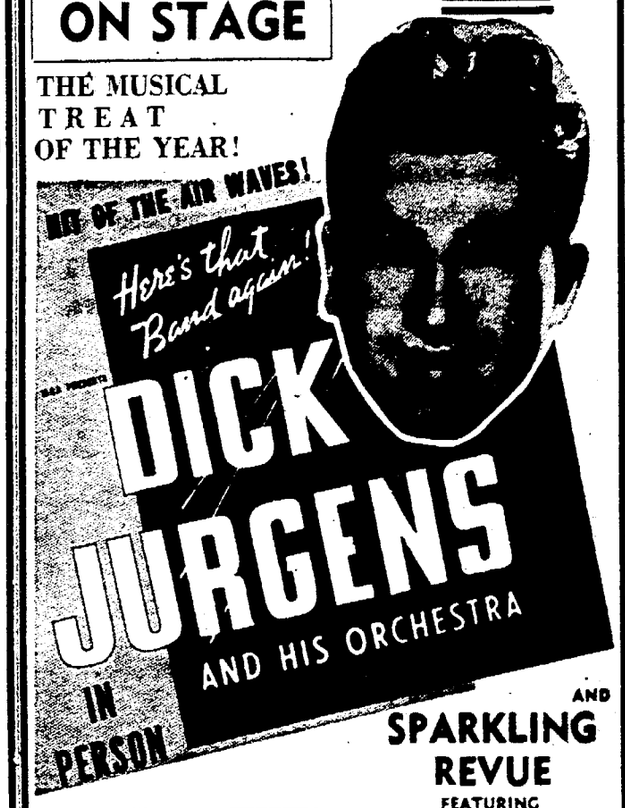

AND SPARKLING REVUE
FEATURING
★ JIMMY CASTLE
★ AL GALANTE
★ PAUL REMOS
AND THE TOY BOYS
★ BETTY LOU HOLT
ON SCREEN GAY ROMANCE!
"MADONNA of the DESERT"
with Lynne ROBERTS · Donald BARRY

ORPHEUM — WEDNESDAY
THE SCREEN'S GREATEST EXCITEMENT!
WALTER WANGER presents VAN HEFLIN · SUSAN HAYWARD

COLOR BY TECHNICOLOR
A UNIVERSAL-INTERNATIONAL RELEASE

BADGER OUTDOOR Theatre
ON HIGHWAY 51 ACROSS FROM TRUAX FIELD
See the Stars under the Stars
Entertainment
TWO SHOWS NIGHTLY
7:30 P. M. and 9:30 P. M.
Box Office Opens 6:30
Last Time Monday
Cornell Wilde & Maureen O'Hara
IN
"HOMESTRETCH"
TUESDAY & WEDNESDAY, SEPT. 13-14
THRILL ALL OVER-ALL OVER AGAIN!
"Great Pictures are Forever New!"

PLUS: COLOR CARTOON & NEWS
Admission: Adults 60c. Children Under 12—9c. Under 6—Free

standard EASTWOOD
Free Parking
BEGINNING TUES.
CLARK GABLE
CLAUDETTE COLBERT
It Happened One Night
a FRANK CAPRA production
AND
"DOCTOR TAKES A WIFE"

DANCE
EVERY THURSDAY TO
LAWRENCE DUCHOW
AND HIS
Red Raven Orchestra
VICTOR RECORDING ARTIST
TURNER HALL
21 S. Butler
8:30—12:30

FREE PARKING LOT
MIDDLETON
Eddie Cantor - Joan Davis
"IF YOU KNEW SUSIE"
GENE AUTRY
"The Last Round-Up"

WARNER BROS
CAPITOL
• NOW •
Alan LADD · Donna REED
BEYOND GLORY

WARNER BROS.
MAJESTIC
MUSICAL GEMS YOU CAN'T AFFORD TO MISS!
The Love Songs of Johann Strauss
"The GREAT WALTZ"
with
LUISE RAINER
FERDINAND GRAVET
MILNA KORJUS
TUES. thru THURS.
Irving Berlin's Finest Music
"Alexander's Ragtime Band"
with
TYRONE POWER
ALICE FAYE
DON AMECHE
LAST DAY
"CARSON CITY RAIDERS"
"PARTNERS IN TIME"