Radio Program Schedules by the Clock

TONIGHT

	WIBA 1310 kc.	WKOW 1070 kc.	WMAQ 670 kc.	WBBM 780 kc.	WENR-WLS 890 kc.	WGN 720 kc.	WIBU 1240 kc.	WISC 1480 kc.
5:00	• Story Corner	Record Session	Jimmy Blade	Beulah	News; Markets	Hometowners	• St. Interview	• Fun House
5:15	• Fiesta Time	Superman	News of World	News	Air Edition	John Nesbitt	• U. W. Special	• Fun House
5:30	• News	Adventure Parade	Carolyn Gilbert	Club 15	Lone Ranger	Henry J. Taylor	• U. W. Special	• Sea Hound
5:45	• Sports; News	Tom Mix	H. V. Kaltenborn	Edward Murrow	Lone Ranger	Inside of Sports	Norsemen	• Sea Hound
6:00	• Supper Club	News	Band of America	Mr Ace and Jane	The Fat Man	Frank Leahy	• Sports Time	• E. C. Hill; Spts.
6:15	• News of World	Dinner Music	Band of America	Mr Ace and Jane	The Fat Man	Answer Please	Serenade	• Elmer Davis
6:30	• Dinner Melody	Henry J. Taylor	Who Said That?	Sweeney & March	This Is Your FBI	Leave It	• News	• Lone Ranger
6:45	• Music	Inside of Sports	Who Said That?	Sweeney & March	This Is Your FBI	to the Girls	Bing Sings	• Lone Ranger
7:00	• B'd of America	Always a Woman	University	My Favorite	Break Bank	Gabriel Heatter	For Dough	• Fat Man
7:15	• B'd of America	Always a Woman	Theater	Husband	Break Bank	Newsreel	Music; News	• Fat Man
7:30	• Who Said That	The Girls	Red Skelton	Musicomedy	The Sheriff	Col. Stoopnagle	• Showcase	• This Is
7:45	• Who Said That	The Girls B Rose	Red Skelton	Musicomedy	The Sheriff	Stoopnagle; News	• Showcase	Your FBI
8:00	• University	Gabriel Heatter	The Life	Everybody Wins	Dance Jamboree	Nine Tonight	Teeter Trio	• Break the Bank
8:15	Theater	News; Music	of Riley	Everybody Wins	Dance Jamboree	Nine Tonight	Old Timers	• Break the Bank
8:30	• Red Skelton	Col. Stoopnagle	Sports Newsreel	Spotlight Revue	Dance Jamboree	Hollywood	Old Timers	• The Sheriff
8:45	• Red Skelton	Stoopnagle; News	VFW Commander	Spotlight Revue	Dance Jamboree	Theater	Old Timers	• Sheriff; Sports
9:00	• The Life	Meet the Press	Supper Club	News	News	Jim Ameche	• Farm Hour	• Dance Jamboree
9:15	of Riley	Meet the Press	News	Jack Smith	Herbie Mintz	Calling Detectives	• Farm Hour	• Dance Jamboree
9:30	• FM Story	Private Stock	Frank Parker	Billy Leach	Bob Elson	News; Music	• Joey Ray	• Dance Jamboree
9:45	• Lyall Beggs	Private Stock	Mr Lincoln	News	Edwin C. Hill	Fulton Lewis, Jr.	• Request Music	• Dance Jamboree
10:00	• News	News	News	Report from UN	Linn Burton	Sports; Music	• Request Music	• News
10:15	• Weekend Death	Sports Final	Sports	Dance Orchestra	Florian Za Bach	Al Trace	• Request Music	• Joe Hasel
10:30	• Concert Master	Don Sinaiko	Rhythm Pastels	Dance Orchestra	Wayne Gregg	Lawrence Welk	• Request Music	• Gems; Dance
10:45	• Concert Master	Spotlight	Rhythm Pastels	David LeWinter	Jerry Glidden	Orrin Tucker	• Request Music	• Dance Music
11:00	News; 1310 Club	Dance Orchestra	Dave Garroway	Mat at Midnight	Dirk Courtenay	News; G. Claridge	Silent	• News; Dance
11:15	1310 Club	Bob Earle	Dave Garroway	Mat at Midnight	Dirk Courtenay	Gay Claridge	Silent	• Dance Music
11:30	1310 Club	Bob Earle	Dave Garroway	Dance Orchestra	Dirk Courtenay	Billy Bishop	Silent	• Dance Music
11:45	1310 Club; News	Bob Earle; News	Dave Garroway	Dance Orchestra	Dirk Courtenay	Billy Bishop	Silent	• Dance; News

SATURDAY

	WIBA 1310 kc	WKOW 1070 kc.	WMAQ 670 kc.	WBBM 780 kc.	WENR-WLS 890 kc.	WGN 720 kc.	WIBU 1240 kc.	WISC 1480 kc.
6:00	Farm Frolic	Chore Time	Hugh Downs	News of World	Sage Riders	Record Reveille	Silent	• Top o' Morning
6:15	Frolic; Bulletin	Chore Time	Hugh Downs	News	Mac and Bob	News; Reveille	Silent	• News; Top
6:30	Jimmy & Rangers	News; Chore Time	Hugh Downs	Listen to Cliff	Doc Hopkins	Record Reveille	Rural Roundup	• News; Top
6:45	Jimmy & Rangers	Chore Time	H. Downs; News	Listen to Cliff	News	Record Reveille	Rural Roundup	• Top; News
7:00	News; Clock	Coffee Club	Tunes & Tips	News	Victorious Living	News	News	• M. Agronsky
7:15	Musical Clock	News	Tunes & Tips	Music; Prevue	DeZurik Sisters	Preston Sellers	Farm Service	• Top; News
7:30	Journal News	Coffee Club	Norman Ross	Paul Gibson	Stump Us	WeekendReporter	News; Weather	Top o' Morning
7:45	Inside Story	Coffee Club	Hobby Horse	Jeanne McKenna	Stump Us	WeekendReporter	King Cob	• News; Top
8:00	News; Clock	Coffee Club	Frank Merriwell	News	This Is for You	News	News; Clock	• Shopper Special
8:15	Bulletin Board	News	Frank Merriwell	Drop of a Needle	News	Sports Review	Musical Clock	• Shopper Special
8:30	M'ch of Medicine	Coffee Club	Archie Andrews	Mary Lee Taylor	J. Thompson	R. M. Carleton	Musical Clock	• Shopper Special
8:45	News	Coffee Club	Archie Andrews	Mary Lee Taylor	Organ Music	Spots of Music	Musical Clock	• Shopper Special
9:00	Roger Gale	Bible Study	Meet the Meeks	News; Pretend	Rex Allen	Melody Memos	Texas Jim	• This Is
9:15	Sat. Melodies	U. W Band	Meet the Meeks	Let's Pretend	Poultry Service	June Baker	Heb.-Ch'n Hour	For You
9:30	Archie Andrews	U. S. Marines	Smilin' Ed	Junior Miss	U. S. Navy	Preston Sellers	•Sweet Music	• J. Thompson
9:45	Archie Andrews	Air Reserve	Smilin' Ed	Junior Miss	News	Novelty Shop	•Sweet Music	• Sat. Strings
10:00	Meet the Meeks	Teen Club	In Our Town	Theater of Today	Feature Foods	Kate Smith	News	• Abbott and
10:15	Meet the Meeks	Teen Club	Public Affairs	Theater of Today	Feature Foods	News	Organology	Costello
10:30	Smilin' Ed	All Girl Band	Rio Rythms	Hol'yw'd Stars	American Farmer	Movie Matinee	Teen-Agers	• News
10:45	Smilin' Ed	All Girl Band	Weekend Death	Hol'yw'd Stars	American Farmer	Movie Matinee	Teen-Agers	• Buddy Weed
11:00	• Farm and Home	Accordions	Farm and Home	Grand Central	Farm World	Teentimers	News; Pioneers	• Junior
11:15	• Farm and Home	Mischa Borr	Farm and Home	Grand Central	Farm World	Teentimers	Sons of Pioneers	Junction
11:30	• Farm and Home	Red Feather Man	Edw. Tomlinson	Give and Take	Handy Man	Sugar Bowl	Farm and Home	• Saturday
11:45	• Farm and Home	Ralph Ginsberg	News	Give and Take	Corn Stories	Sugar Bowl	• Farm Front	Serenade
12:00	• Farm and Home	Canadian Cowgirl	U. S. Amateur	Dance Orchestra	News	Teens & Tunes	Markets	• Serenade
12:15	• Farm and Home	News	Golf Meet	Dance Orchestra	D. Burlingham	Teens & Tunes	News	• Serenade; News
12:30	• News	Dairyland Party	Salute to Vets	Paul Gibson	At the Zoo	Bands for Bonds	Farm and Home	• News; Serenade
12:45	• March Time	Songs to Rem'ber	Salute to Vets	Paul Gibson	At the Zoo	Bands for Bonds	Farm and Home	• Serenade; News
1:00	• Workshop	Time for Melody	Nature Sketches	Country Journal	Merry-go-round	Dell Trio	Farm Service	• Fascinating
1:15	• Workshop	Time for Melody	Music	Country Journal	Merry-go-round	Dell Trio	Si Hays	Rhythm
1:30	• For Veterans	Madison Matinee	Greg McCritchie	Air Races	Merry-go-round	Sports Parade	Si Hays	• To Be Annou'd
1:45	• Air Reserve	Madison Matinee	Greg McCritchie	Air Races	Merry-go-round	Sports Parade	• Music Booth	• To Be Annou'd
2:00	• Nature Sketches	Madison Matinee	Amateur Golf	Air Races	Here's to Vets	News	• Music Booth	• Speaking
2:15	• Lennie Herman	Madison Matinee	Horse Race	Men May Live	News	Bill Harrington	• Music Booth	of Songs
2:30	• McCritchie Or.	Sports Parade	U. S. Amateur	Cross Section	Tops in Sports	Memory Music	• Music Booth	• Horse Race
2:45	• McCritchie Or.	Sports Parade	Golf Meet	Cross Section	Matinee Music	Preston Sellers	• Music Booth	• Treasury Band
3:00	• Golf	Madison Matinee	Dizzy Dean	Don Reid	Am. Heritage	News	Music Booth	• Treasury
3:15	• Horse Race	Madison Matinee	To Be Announced	Don Reid	Guest Star	Marshall Kent	Music Booth	Band Show
3:30	• U. S. Amateur	Madison Matinee	To Be Announced	Make Way	Waltz Dreams	Spotlight	• Melody Hour	• ABC Symph.
3:45	Golf Meet	Madison Matinee	Lassie	for Youth	News	Preston Sellers	• Melody Hour	• ABC Symph.
4:00	• Dizzy Dean	Guest Star	Horse Race	News	Child's World	Take a Number	• Melody Hour	• ABC Symph.
4:15	• U. S. Amateur	Navy Band	Amateur Golf	From the Country	Child's World	Take a Number	• Melody Hour	• ABC Symph.
4:30	Golf Meet	March of Faith	NBC Symphony	Sports	Harry Wismer	True or False	• Decision	• Memory Tunes
4:45	• Lassie	U. S. Navy	NBC Symphony	News	Jack Beall	True or False	Dance Time	• D. Fuldheim
5:00	• U. S. Amateur	Take a Number	NBC Symphony	Tony Pastor	News; Markets	Arthur Henning	• U. W. Special	• Ernie Felice
5:15	Golf Meet	Take a Number	NBC Symphony	Tony Pastor	Air Edition	Sports Review	• U. W. Special	• U. W. Band
5:30	• News	True or False	Curtain Time	Vic Damone	Famous Trials	News	• U. W. Special	• Harry Wismer
5:45	• Sports; News	True or False	Curtain Time	Vic Damone	Famous Trials	Farm Report	Norsemen	• 'Communism'
6:00	• Law and You	Hawaii Calls	Geo. Olson Orch.	Sing It Again	Peter Donald	20 Questions	• Record Shop	• News
6:15	• Music; News	Hawaii Calls	Geo. Olsen Orch.	Sing It Again	Mac and Bob	20 Questions	• Record Shop	• Music
6:30	• Curtain Time	That Song	Truth or	Sing It Again	Barn Dance	John Nesbitt	• News	• Famous Jury
6:45	• Curtain Time	That Song	Consequences	Sing It Again	Barn Dance	Your Answer	Melody H'ways	Trials
7:00	• Dance Date	20 Questions	Your Hit Parade	M. Amsterdam	Barn Dance	3 for the Money	Serenade	• Ross Dolan,
7:15	• Dance Date	20 Questions	Your Hit Parade	M. Amsterdam	Barn Dance	3 for the Money	Music; News	Detective
7:30	• Truth or	Stop Me	Can You Top This	Ignorance Pays	Jamboree	3 for the Money	• Show Case	• Amazing
7:45	Consequences	Stop Me	Can You Top This	Ignorance Pays	Jamboree	3 for the Money	• Show Case	Mr. Malone
8:00	• Hit Parade	3 for the Money	Dennis Day	Justice Vinson	Hayloft Frolics	Theater of Air	Teeter Trio	• Gang Busters
8:15	• Hit Parade	3 for the Money	Dennis Day	Let's Dance	Hayloft Frolics	Theater of Air	Old Timers	• Gang Busters
8:30	• Top This	3 for the Money	Grand Ole Opry	Secretary	Doc. Hopkins	Theater of Air	Old Timers	• Concert
8:45	• Top This	3 for the Money	Grand Ole Opry	Forrestal	News	Theater of Air	Old Timers	Favorites
9:00	• Dennis Day	Theater of Air	News	News	Barn Dance	Jim Ameche	• Farm Hour	• Musical
9:15	• Dennis Day	Theater of Air	Morton Downey	Military Ball	Barn Dance	Your Answer	• Farm Hour	Etchings
9:30	• Grand Ole Opry	Theater of Air	Symphonette	Military Ball	Barn Dance	News; Music	• Joey Ray	• Candlelight
9:45	• Grand Ole Opry	Theater of Air	Symphonette	Dance Orchestra	Barn Dance	Billy Bishop	• Request Music	and Silver
10:00	• News	News	News	Dance Orchestra	Barn Dance	News; Dance	• Request Music	• News
10:15	• Morton Downey	Sports Final	Sports	Dance Orchestra	Barn Dance	Lawrence Welk	• Request Music	• Tris Coffin
10:30	• Curtain Call	Madison Musicale	Marines Today	Marty Gould	Barn Dance	Gay Claridge	• Request Music	• Del Courtney
10:45	• Curtain Call	Musicale; News	Sweet and Swing	David Le Winter	Barn Dance	Al Trace	• Request Music	• Del Courtney
11:00	News; 1310 Club	Dance Orchestra	Dave Garroway	Mat. at Midnight	Dirk Courtenay	News; O. Tucker	Silent	• News; Dance
11:15	1310 Club	Moonlight	Dave Garroway	Mat at Midnight	Dirk Courtenay	Orrin Tucker	Silent	• Dance Music
11:30	1310 Club	Serenade	Dave Garroway	Dance Orchestra	Dirk Courtenay	Billy Bishop	Silent	• Dance Music
11:45	1310 Club; Dials	Serenade; News	Dave Garroway	Mat. at Midnight	Dirk Courtenay	Billy Bishop	Silent	• Dance; News

SUNDAY

	WIBA 1310 kc.	WKOW 1070 kc.	WMAQ 670 kc	WBBM 780 kc.	WENR-WLS 890 kc.	WGN 720 kc.	WIBU 1240 kc.	WISC 1480 kc.
7:00	News; Organist	Coffee Concert	News Roundup	News of World	News; Children	Bill Evans	News; Marches	• News
7:15	Organist	Coffee Concert	Story to Order	Salt Lake Choir	Children's Hour	Bill Evans	Farm Service	• Organ Tones
7:30	Voice of Army	News	Comics	Salt Lake Choir	Children's Hour	Bill Evans	Farm Frolic	• Coffee
7:45	Guest Star	Coffee Concert	Comics	Trinity Choir	Children's Hour	Bill Evans; News	Farm Frolic	Concerts
8:00	News Roundup	Tone Tapestries	Highlights	Church of Air	Brown Church	Bible Class	Musical Clock	• Coast
8:15	Story to Order	Tone Tapestries	of the Bible	Church of Air	Brown Church	Bible Class	Musical Clock	to Coast
8:30	Cathedral	Chamber Music	Radio Parade	Invitation	Brown Church	Voice of Prophecy	Musical Clock	on a
8:45	Sacred Heart	Chamber Music	Just Music	to Learning	News	Voice of Prophecy	Musical Clock	Bus
9:00	Devotions	Bible Class	Destination	News; H. K. Smith	Records	News	Organ Tones	• Message
9:15	Pet Corner	Bible Class	Freedom	Newsmakers	Fine Arts Quartet	Interesting Facts	Organ Tones	of Israel
9:30	Bethel Church	Voice of Prophecy	Career Girl	Highlights	Hour of Faith	Reviewing Stand	Organ Tones	• Southern-
9:45	Bethel Church	Voice of Prophecy	Bob Houston	American Abroad	Hour of Faith	Reviewing Stand	Organ Tones	aires
10:00	Unitarian Soc.	News; Serenade	News	Serenade	The Funnies	News	Serenade	• Fine Arts
10:15	Curtain Call	Gypsy Serenade	Guest Star	Serenade	The Funnies	Singing Strings	News	Quartet
10:30	Curtain Call	Reviewing Stand	Eternal Light	Public Service	The Funnies	Lutheran Hour	• Church Serv.	• Hour of
10:45	Curtain Call	Reviewing Stand	Eternal Light	Piano Parade	News	Lutheran Hour	• Church Serv.	Faith
11:00	News	Christ Church	America United	News	Am. Almanac	Wm. L. Shiver	Bible Fel'sh'p	• News
11:15	Cong. Church	Christ Church	America United	Show Tunes	Editor at Home	John B. Kennedy	Bible Fel'sh'p	• Reporter
11:30	Cong. Church	Christ Church	U. C Roundtable	Symphonesque	Amateur Hour	Back to God	• Old Timers	• Piano
11:45	Cong. Church	Christ Church	U. C Roundtable	Symphonesque	Amateur Hour	Back to God	• Old Timers	Playhouse
12:00	• Joey Tantillo	Wm. L. Shiver	Council of	You Are There	Amateur Hour	Youth Looks Up	Farm Hour	• Almanac
12:15	• News	David Rose	Churches	You Are There	Amateur Hour	Youth Looks Up	Farm Hour	• Edw. Weeks
12:30	• Hello Wisconsin	News	Leonard Warren	News	Mr President	Holland Engle	• Chore Boys	• News
12:45	• U. W. Band	Show Tunes	Leonard Warren	Elmo Roper	Mr. President	Career Girl	• Chore Boys	• Symphonette
1:00	• Piano Quartet	Revival Hour	Eddy Howard	Bowl Symphony	Harrison Wood	News	• Chore Boys	• This Week
1:15	• Piano Quartet	Revival Hour	Eddy Howard	Bowl Symphony	Sam Pettengill	Trendler Orch.	• Chore Boys	Around World
1:30	• Leonard Warren	Revival Hour	One Man's Family	Bowl Symphony	National Vespers	Dress Up Quiz	Uptowners	• Mister
1:45	• Leonard Warren	Revival Hour	One Man's Family	Bowl Symphony	National Vespers	Dress Up Quiz	Jewel Box	President
2:00	• Eddy Howard	Lutheran Hour	Quiz Kids	Bowl Symphony	Thinking Allowed	House of Mystery	Spotlight	• H. Wood
2:15	• Eddy Howard	Lutheran Hour	Quiz Kids	Bowl Symphony	String Orchestra	House of Mystery	Waltz Time	• S. Pettengill
2:30	• 1 Man's Family	Life Begins at 80	News; Living '48	Make Mine Music	Opera Album	Detective Story	• Old Timers	• Treasury
2:45	• 1 Man's Family	Life Begins at 80	Living— 1948	Make Mine Music	Opera Album	Detective Story	• Songsters	Band Show
3:00	• Quiz Kids	House of Mystery	Author Meets	National	Opera Album	Under Arrest	• Watertown	• In Focus
3:15	• Quiz Kids	House of Mystery	the Critics	Air Races	Opera Album	Under Arrest	• Watertown	• J. Thompson
3:30	• News; Living '48	Detective Story	Surprise	At the Chase	Counterspy	Quick as	Bing Sings •	• M. Cross
3:45	• Living - 1948	Detective Story	Symphonette	At the Chase	Counterspy	a Flash	Serenade	Opera Album
4:00	• Author, Critics	Under Arrest	Catholic Hour	Family Hour	Al Capp	Roy Rogers	On Stage	• M. Cross
4:15	• Author, Critics	Under Arrest	Catholic Hour	Family Hour	Headlines	Roy Rogers	On Stage	Opera Album
4:30	• Surprise	Quick as	Star Theater	The Pause	Hope of Peace	Nick Carter	• Melody Lane	• Concert
4:45	Symphonette	a Flash	Star Theater	The Pause	Concert Music	Nick Carter	Youth for Christ	Favorites
5:00	• News	To Be Announced	Hollywood Quiz	Gene Autry	Autograph	Mystery	Sun. Varieties	• D. Pearson
5:15	• Memory Lane	To Be Announced	Hollywood Quiz	Gene Autry	Autograph	Playhouse	Songs for Sunday	• News
5:30	• Star Theater	Nick Carter	Pat O'Brien	Blondie	Johnny Fletcher	Behind the	Friendly Music	• Hope of Peace
5:45	• Star Theater	Nick Carter	Pat O'Brien	Blondie	Johnny Fletcher	Front Page	Latest Music	• Music
6:00	• Hollywood	Mystery	Shaw Chorale	Sam Spade	Stop the Music	Mediation Board	News	• Stop the
6:15	• Hollywood	Playhouse	Shaw Chorale	Sam Spade	Stop the Music	Mediation Board	Norsemen	Music
6:30	• Pat O'Brien	Behind the	RFD America	Man Called X	Stop the Music	Jimmy Fidler	Old Timers	• Stop the
6:45	• Pat O'Brien	Front Page	RFD America	Man Called X	Stop the Music	Robert Trendler	Old Timers	Music
7:00	• Shaw Chorale	Hymn Sing	Merry-Go-Round	Winner Take All	Walter Winchell	Family	Old Timers	• Personal
7:15	• Shaw Chorale	Hymn Sing	Merry-Go-Round	Winner Take All	Louella Parsons	Theater	Old Timers	Autograph
7:30	• RFD America	Concert Hall	American Album	Strike It Rich	Superstition	It's a Living	Old Timers	• Johnny
7:45	• RFD America	Music; News	American Album	Strike It Rich	Superstition	It's a Living	Heb.-Chr'n Hr.	Fletcher
8:00	• M'ry-Go-Round	Concert Hall	Garry Moore	Showcase	Comedy Writers	Stars of	Teeter Trio	• D'Artega
8:15	• M'ry-Go-Round	Concert Hall	Garry Moore	Showcase	Comedy Writers	Tomorrow	• Navy Band	Presents
8:30	• Am. Album	It's a Living	Horace Heidt	Escape	Jimmie Fidler	Boston Blackie	• Proudly	• Theater
8:45	• Am. Album	It's a Living	Horace Heidt	Escape	We Care	Boston Blackie	We Hail	Guild
9:00	• Garry Moore	Voices of Strings	Clifton Utley	News	Paul Harvey	Answer Man	Old Time Rel'n	• Comedy
9:15	• Garry Moore	Voices of Strings	Night Music	UN in Action	A Place to Live	Answer, Please	Old Time Rel'n	Writers
9:30	• Horace Heidt	Wanted: a Home	Symphonette	People's Platform	A Place to Live	News; Music	Fiesta Time	• Music
9:45	• Horace Heidt	Wanted: a Home	Symphonette	People's Platform	Here's to Vets	News of Week	Fiesta Time	• News
10:00	• News	News	News	News; Dance	News	Handyman Guide	Silent	• Music
10:15	• Clifton Utley	Trio Time	Sports	Dance Music	Florian Za Bach	Lawrence Welk	Silent	• Vera Massey
10:30	• Dave Garroway	Focus	Dave Garroway	Marty Gould	Fine Arts Quartet	Orrin Tucker	Silent	• Dance Music
10:45	• Dave Garroway	Piano; News	Dave Garroway	D. Le Winter	Fine Arts Quartet	O. Tucker; News	Silent	• Dance Music
11:00	News; B Smith	Dance Music	Prom. Concert	Mat. at Midnite	Music of Masters	News; Al Trace	Silent	• News
11:15	Beasley Smith	Orchestra	Prom. Concert	Mat. at Midnite	Music of Masters	Al Trace	Silent	• Dance Music
11:30	Henry Russell	Orchestra	Prom. Concert	Dance Orchestra	Music of Masters	Gay Claridge	Silent	• Dance Music
11:45	H. Russell; News	Orchestra; News	Concert; News	Dance Orchestra	Masters; News	Claridge; News	Silent	• Dance; News

* Starred programs are also carried on corresponding FM stations . . . FM channels: WIBA-FM . . 101.5 M. WWCF (WIBU) . . 94.9 M. WISC-FM . . 98.9 M.

Today and Tomorrow

Entertainment

FRIDAY, SEPT. 3

Orpheum: "Walls of Jericho" at 1:10, 3:20, 5:30, 7:45, and 10.
Capitol: "Two Guys from Texas" at 1:15, 3:20, 5:35, 7:50, and 10.
Madison: "Hatter's Castle" at 3:05, 6:40, and 10:10; "Adventures of Casanova" at 1:40, 5:15, and 8:50.
Parkway: "Dracula" at 1, 3:45, 6:35, and 9:25; "Frankenstein" at 2:15, 5:05, 7:55, and 10:30.
Eastwood: "Smoky River Serenade" at 2, 5:07, and 8:29; "Johnny O'Clock" at 3:25, 6:32, and 9:54.
Middleton: "Two Blondes and a Redhead" at 6:35, and 9; "Hopalong Cassidy" at 8 and 10:25.
Strand: "To the Ends of the Earth" at 1, 4:40, and 8:25; "Romance on the High Seas" at 2:50, 6:35, and 10:15.
Orpheum, Capitol, Madison, and Parkway: Same as Thursday.

SATURDAY, SEPT. 4

Majestic: "Riders of Destiny" at 12:35, 3:30, 6:30, and 9:25; "Gashouse Kids Go West" at 1:30, 4:25, 7:15 and 10:25.
Eastwood: "Smoky River Serenade" at 1:13, 4:58, and 8:31; "Johnny O'clock" at 2:32, 6:12, and 9:35.
Orpheum, Capitol, Madison, Parkway, Middleton and Strand: Same as Friday.

Community Center

FRIDAY, SEPT. 3

Older Adult Klub dance, 8:15 p. m.; Badger Kennels, 8 p. m.

SATURDAY, SEPT. 4

Youth Photo club, 1:30 p. m.; Loft, 7 p. m.

Current Exhibits

State Historical museum: Wisconsin Centennial stamp and first-day covers; Wisconsin Tercentenary stamp; publications of State Historical society; new accessions; portrait of Edward Newel Foster an early Wisconsin pioneer.

Open 9 a. m. to 5 p. m. Monday through Friday; 9 a. m. to 4 p. m. Saturday. Closed Sunday.

Baraboo Man Escapes Injuries in Car Mishap

BARABOO — Charles F. Falk, Baraboo, escaped with bruises and a shaking Wednesday night when the steering assemblage of his car gave, causing the car to jump a curb and roll down a 30-foot bank.

The accident happened 6 miles south of Baraboo on the Sauk hill of Highway 12.

Extensive damage to the car was reported by Sauk county traffic officers M. L. Joyce, who investigated the accident.

GUEST STAR

TONIGHT 10:30

Mitzi Thompson

16-year-old "East High" Songstress

WKOW

(1070 On Your Dial)

"Don Sinaiko Show"

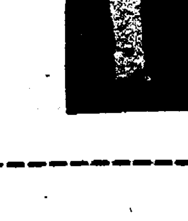

Every Friday Evening at 10:30, we present a "Guest Star" as an encouragement to amateur talent!

DON SINAIKO'S

Badger Liquor Shop

Tonight's Radio Aces

Special Events

8:45 p. m. — **From St. Louis** (WMAQ): talk by newly-elected commander-in-chief of Veterans of Foreign Wars—expected to be Lyall T. Beggs, Madison (**on WIBA at 9:45**).

Documentary

10:15 p. m.—**Death on a Weekend** (WIBA): with Tex McCrary and Jinx Falkenburg.

Variety

7:30 p. m. — **Red Skelton** (WMAQ): returns to the air with the Four Knights, Verna Felton, David Rose, others (**on WIBA at 8:30**).

Quiz

6:30 p. m. — **Who Said That?** (WMAQ): Norman Thomas, Ilka Chase, Columnist Rud Smith (**on WIBA at 7:30**).

Discussion

9 p. m. — **Meet the Press** (WKOW): Secretary of Labor M. J. Tobin.

Drama

6 p. m.—**The Fat Man** (WLS): guards life of party to insurance pact (**on WISC at 7**).

6:30 p. m. — **This Is Your FBI** (WLS): tracking murderer of U. S. deserter in Paris (**on WISC at 7:30**).

7 p. m. — **University Theater** (WMAQ): Voltaire's "Candide" (**on WIBA at 8**).

7:30 p. m. — **Musicomedy** (WBBM): orchestra leader loses band, wins cigaret girl.

8 p. m.—**Life of Riley** (WMAQ) Red Skelton pays a call (**on WIBA at 9**).

8:30 p. m.—**Hollywood Theater** (WGN): George Brent in story about the fourth dimension.

Music

6 p. m.—**Supper Club** (WIBA): Sammy Kaye announces "Miss American Co-Ed of 1948" . . . **Band of America** (WMAQ): "High School Cadets," "School Days," "Col. Bogey," "Funiculi Funicula," "America Forever" (**on WIBA at 7**).

8:30 p .m—**Spotlight** (WBBM): Martha Tilton, Norman Paris trio visit Dick Jurgens.

9:15 p. m. — **Jack Smith** (WBBM): and Gloria DeHaven; "Maybe You'll Be There," "When You Left Me," "Taking a Chance on Love," "Linda Mujer."

Sports

7:45 p. m.—**Baseball** (WIND): Cubs vs. Pittsburgh.

15:15 p. m.—**Joe Hasel** (WISC): and Ted Malone, just back from Olympics . . . **Final Sports** (WMAQ): Reaves Peters on Big Seven football prospects.

Saturdaytime

7:45 a. m. — **Hobby Horse** (WMAQ): "Danger to Windward."

9:05 a. m. — **Let's Pretend** (WBBM): "The Three Snake Leaves."

9:30 a. m. — **Political Forum** (WHA): George C. Warnecke, Peoples Progressive candidate for secretary of state.

10 a. m.—**Homemakers** (WHA): "The Mystery of Bird Flight," Mrs. R. A. Walker; "Schools Are for Adults, Too," R. W. Bardwell.

10:15 a. m. — **Public Affairs** (WMAQ): building experts on housing.

10:30 a. m.—**American Farmer** (WLS): rural education in Georgia . . . **Stars Over Hollywood** (WBBM): Hal "Gildersleeve" Peary in "Bartholomew and the Oobleck," fantasy by Dr. Seuss.

11 a. m. — **Farm and Home** (WMAQ): Dr. Ruth Leverton, University of Nebraska, on diets and health (**on WIBA at 12**).

11:30 a. m. — **At the Sugar Bowl** (WGN): Marie McDonald, guest.

12 m. — **Golf** (WMAQ): Bill Stern and Harry Nash at U. S. Amateur tournament (**also on WIBA at 3, 3:30, 4:15, and 5; on WMAQ at 2, 2:30, and 4:15** . . . **Teens and Tunes** (WGN): Ella Fitzgerald, guest.

12:25 p. m.—**Baseball** (WJD): Tigers at Chicago.

12:30 p. m. — **Farm Program** (WHA): "When to House the Pullets"; 4-H Club of the Air.

1 p. m. — **Radio Workshop** (WIBA): "The Enchanted Canary," fairy tale with Ann Spencer, Bob Homer, Priscilla Ann Atwood, Jo Chamberlian, Bob Bloomer, Carol Cowan; vocal solos, Betty Figler, with Larry Kelliher accompanying; piano solos, Marilyn Siker . . .**Country Journal** (WBBM): at county fair in Ithaca, N. Y.

1:30 p. m.—**National Air Races** (WBBM): John Daly, Wells Church, others.

2:15 p. m. — **Turf** (WMAQ): Discovery Handicap (**on WIBA at 3:15**).

2:30 p. m. — **Turf** (WISC): World's Playground Stakes . . . **Cross-Section** (WBBM): "Steady Jobs—How Can We Get Them?"; representatives of AFL, U. S. Chamber of Commerce, CIO, National Assn. of Manufacturers.

3 p. m.—**Dizzy Dean** (WMAQ): ideas about coaching (**on WIBA at 4**).

3:30 p. m. — **ABC Symphony** (WISC): Bronislav Gimpel, conductor and violinist; "Concerto in E Minor," Mendelssohn, and "Concerto in A Major," Mozart, for violin and orchestra.

3:45 p. m.—**Lassie** (WMAQ): at new time (**on WIBA at 4:45**).

4 p. m.—**Turf** (WMAQ): Princess Pat Stakes.

4:30 p. m. — **NBC Symphony** (WMAQ): Hans Lange, conductor; "Academic Festival" overture, Brahms; "Serenata Notturna (K. 239)," Mozart; "Enigma" variations," Elgar.

RED SKELTON
WIBA at 8:30 and 9

WHA and WHA-FM

970 Kc — 88.7 Mc.
TONIGHT
WHA and WHA-FM

5:00 Music You Want
5:30 Book Trails
5:45 News
5:55 Sports Roundup
6:00 Dinner Musicale

WHA-FM Only

6:15 Dinner Musicale
7:00 Music of the Masters
8:00 Music You Request
9:00 Chamber Music
9:30 News
9:45 Night Music (to 10)

SATURDAY
WHA Only

7:30 Band Wagon
7:45 Morning News
7:57 Weather Report
8:00 Morning Melodies

WHA and WHA-FM

9:00 Morning Melodies
9:15 Folk Songs
9:30 Political Forum
9:45 Rent Control
9:55 Weather Report
10:00 Homemakers Program
10:45 News and Views
11:00 Dear Sirs
11:15 U. W. Concert Band
11:30 Noon Musicale
12:00 News
12:30 Farm Program
1:00 Voice of the Army
1:15 Taxation Today
1:30 Steuben Program
1:57 Weather Report
2:00 Short Story Time
2:30 Music of the Masters
3:30 News
3:45 London Letter
4:00 Alpine Melodies
4:30 From the Opera
5:30 Gardens for Freedom
5:45 News
5:55 Sports Roundup
6:00 Dinner Musicale

WHA-FM Only

6:15 Dinner Musicale
7:00 Music of the Masters
8:00 Music You Request
9:30 News
9:45 Night Music (to 10)

SUNDAY
A. M.

9:00 Devotional Music
9:30 Symphony Hall
11:00 Masterworks
11:55 News; Weather

P. M.

12:00 Sunday Musicale
1:30 News, Weather
1:45 Veteran Wants to Know
2:00 Encore
3:00 Pro Arte
3:30 Reviewing Stand
4:00 Southland Singing
4:15 Sunday Music Hour
5:15 Organ Music
5:30 London Forum
6:00 Dinner Musicale

WHA-FM Only

6:15 Dinner Musicale
6:55 News; Weather
7:00 Sunday Night Concert
9:55 News (to 10)

Chicago 'Syndicate' Member Found Slain

CHICAGO —(U.P.)—James Barsella, notorious Chicago hoodlum, was found shot to death in his parked automobile Thursday in what police said was the "most significant" Chicago gang slaying in recent years.

Barsella was a prominent member of "The Syndicate," which controls the city's rackets. Detectives feared his slaying might touch off a return of open gang warfare anticipated by Police Commissioner John C. Pendergast.

(BUY U. S. SAVINGS BONDS)

William Bendix readjusts his sleeping and waking schedule to the new time-spot for his NBC-WIBA "Life of Riley" program. Caracaturist Hirschfeld, who did the above drawing, evoked that smile from Bendix when he pointed out that the new Friday night spot permits the comedy star to sleep late on weekends.

WFOW (FM)

104.9 Mc.
TONIGHT

5:00 Children Story Time
5:15 Children Music Time
5:30 Tunes for Teens
6:00 Musical Menu
7:0 Farm Music Hour
7:30 Farm News Roundup
8:00 Public Service
8:30 Pack of New Records
8:45 Dance Band Parade (to 10)

104.9 Mc.
SATURDAY (P. M.)

4:00 Organ Console Echoes
4:30 Parade of Bands
5:00 Children Story Time
5:15 Children Music Time
5:30 Tunes for Teens
6:00 Musical Menu
7:00 Farm Music Hour
7:30 Farm News Roundup
7:45 News Review
8:00 Public Service
8:30 Pack of New Records
8:45 Dance Band Parade (to 10)

SUNDAY

8:00 Shut-In Requests
9:00 Farm Hour
10:00 Church Hour
11:00 Madison Speaks
11:15 Organ Music
11:30 Piano Land
12:00 Pack of New Records
12:15 March Time
12:30 News Review
12:45 Trio
1:00 Concert Echoes (to 2)

OGDEN, Utah—(U.P.)—Mrs. Lucille Hammond, director of Red Cross training in an Ogden hospital, has an enthusiastic class.

One of the more eager girls of the group saw a man lying face down in the road.

Immediately the student felt the body for broken bones. As she was about to administer artificial respiration the man looked up and said:

"I don't know what you are trying to do, but I'm trying to get my child's baseball out of this culvert."

WOODY . . . . . The Builder's Friend

HEALY LUMBER & FUEL CO.
"Lumber to Build It - Fuel to Heat It"
YARDS ON HIGHWAYS 12 & 18 - ACROSS FROM FAIR GROUNDS
POST OFFICE BOX 401 • MADISON 1, WISCONSIN
PHONE FAIRCHILD 6906, 6907

anytime of the year . . . its the beer of good cheer . . .

Canadian BRAND Ace BEER
MADE IN U. S. A.

Brewed by old time master brewers whose skill is backed by generations of brewery experience. Available in bottles and cans

Brewed and bottled by CANADIAN ACE BREWING CO., Chicago

NOVICK
Distributing Company
381 N Frances St. Badger 4842

FOR SALE

GENERAL MOTORS BUSES

24 - PASSENGER
LENGTH 23½ FT. WIDTH 7 FT.

CHEVROLET POWERED
ALL EXCELLENT CONDITION
IDEAL FOR MEDIUM SIZE TOWNS
OR AS MOBILE SHOPS

REASONABLY PRICED

MADISON BUS COMPANY

166 Fair Oaks Avenue
Madison, Wisconsin

Phone—Badger 1327