Radio Program Schedules by the Clock

TONIGHT

	WIBA 1310 kc.	WKOW 1070 kc.	WMAQ 670 kc.	WBBM 780 kc.	WENR-WLS 890 kc.	WGN 720 kc.	WHA 970 kc.	WIBU 1240 kc.
5:00	• Story Corner	Record Session	Jimmy Blade	Animal Court	News: Mkts.	Home Towners	• Music You Want	• Street Interview
5:15	• Fiesta Time	Superman	News of World	News	Air Edition	John Nesbitt	• Music You Want	• U. W. Special
5:30	• News	Adventure Parade	Carolyn Gilbert	Club 15	Green Hornet	News	• Book Trails	• U. W. Special
5:45	• Sports: News	Tom Mix	R. Harkness	Edward Murrow	Green Hornet	Inside of Sports	• News: Sports	Norsemen
6:00	• Supper Club	Weather: News	Mel Torme	Mystery Theater	Peter Donald	Mystery Traveler	• Dinner Music	• Sports Time
6:15	• News of World	News: Music	Mel Torme	Mystery Theater	News	Mystery Traveler	• Dinner Music	Know Your Army
6:30	• Report to P'ple	Editor Speaks	C Cavallaro	The Norths	Town Meeting	Detective Story	FM only	• News
6:45	• Music: News	Inside of Sports	C. Cavallaro	The Norths	Town Meeting	Detective: B. Rose	After 7 p. m.	Bing Sings
7:00	• Mel Torme	Mystery Traveler	Jane Pickens	Melody Lane	Town Meeting	Gabriel Heatter	Masters Music	Serenade
7:15	• Mel Torme	Mystery Traveler	Jane Pickens	Melody Lane	Town Meeting	Newsreel	Masters Music	Serenade: News
7:30	• C. Cavallero	Detective Story	Call the Police	Jackpot	Chamber Music	Lone Wolf	Masters Music	• H. Edwards
7:45	• C. Cavallero	Detective: Rose	Call the Police	Jackpot	Chamber Music	Lone Wolf: News	Masters Music	• H. Edwards
8:00	• Ballad for	Gabriel Heatter	Corliss Archer	A	Chamber Music	That Song	Request Music	Teeter Trio
8:15	the Babe	News: Rents	Corliss Archer	Crusade	Chamber Music	That Song	Request Music	Old Timers
8:30	• Call the Police	Lone Wolf	Sig. Romberg	for	People Think	Northerners	Request Music	Old Timers
8:45	• Call the Police	Lone Wolf: News	Sig. Romberg	Children	Serenade	Northerners	Short Story	Old Timers
9:00	• Corliss Archer	Jazz	Supper Club	News	News	It Really H'pened	Chamber Music	• Farm Hour
9:15	• Corliss Archer	Jazz	Morton Downey	Chicagoans	Herbie Mintz	Calling Detectives	Chamber Music	• Farm Hour
9:30	• Sig. Romberg	Private Stock	Symphonette	Billy Leach	Pops Concert	News: Music	News	• News: Music
9:45	• Sig. Romberg	Private Stock	Symphonette	News	Edwin C. Hill	Fulton Lewis	Night Music	• Request Music
10:00	• News	News	News	Science Frontiers	Linn Burton	Sports: Music	Silent	• Request Music
10:15	• Morton Downey	Sports Final	Sports	Dance Orchestra	Florian ZaBach	Gay Claridge	Silent	• Request Music
10:30	• Concert Master	Madison Musicale	Listening Design	Marty Gould	Florian ZaBach	Lawrence Welk	Silent	• Request Music
10:45	• Concert Master	Madison Musicale	Listening Design	Bill Walker	Lou Brownie	Jack Fina	Silent	• Request Music
11:00	News: 1310 Club	Bob Earle	Dave Garroway	Mat. at Midnite	Dirk Courtenay	News: P. Sparr	Silent	Silent
11:15	1310 Club	Bob Earle	Dave Garroway	Mat. at Midnite	Dirk Courtenay	Billy Bishop	Silent	Silent
11:30	1310 Club	Bob Earle	Dave Garroway	Danny Casella	Dirk Courtenay	Gay Claridge	Silent	Silent
11:45	1310 Club: News	Bob Earle: News	Dave Garroway	Dance Orchestra	Dirk Courtenay	Gay Claridge	Silent	Silent

WEDNESDAY

	WIBA 1310 kc.	WKOW 1070 kc.	WMAQ 670 kc.	WBBM 780 kc.	WENR-WLS 890 kc.	WGN 720 kc.	WHA 970 kc.	WIBU 1240 kc.
6:00	Farm Frolic	Chore Time	Norman Ross	News of World	Wisconsin Expo	Record Reveille	Silent	Silent
6:15	Frolic: Bulletin	Chore Time	Norman Ross	News	Rex Allen	News: Reveille	Silent	Silent
6:30	Jimmy & Rangers	News: Music	Norman Ross	Listen to Cliff	Karl and Harty	Record Reveille	Silent	Rural Roundup
6:45	Jimmy & Rangers	Chore Time	Ross: Clift. Utley	Listen to Cliff	News	Record Reveille	Silent	Rural Roundup
7:00	News: Clock	Coffee Club	Your Neighbor	News	Breakfast Club	News	Silent	News
7:15	Musical Clock	News	Your Neighbor	Gold Coast	Breakfast Club	Two-Ton Baker	Silent	Farm Service
7:30	Journal News	Coffee Club	Norman Ross	Paul Gibson	Breakfast Club	Breakfast Quiz	Band Wagon	News: Weather
7:45	Musical Clock	Coffee Club	News	Shopping	Breakfast Club	Wishing Well	News: Weather	Farm Views
8:00	Musical Clock	Coffee Club	Fred Waring	News	True Story	News	Morning Melodies	News: Clock
8:15	Bulletin Board	Coffee Club	Fred Waring	Rhyme Does Pay	True Story	Memory Music	Morning Melodies	Musical Clock
8:30	Trading Post	Coffee Club	Road of Life	Sing Along	Betty Crocker	Freddy Martin	Morning Melodies	Musical Clock
8:45	News	Rev. O'Hair	Joyce Jordan	Piano Parade	Listening Post	Spots of Music	• Classroom	Musical Clock
9:00	Fred Waring	Cecil Brown	Nora Drake	Robert Q. Lewis	Garry Moore	News	• Classroom	• News: Pioneers
9:15	Fred Waring	Jim and Judy	Love and Learn	Robert Q. Lewis	Garry Moore	June Baker	• Classroom	Heb.-Chr'n Hour
9:30	Road of Life	Jerry Blake	Jack Berch	Grand Slam	Ted Malone	Heart's Desire	• Classroom	• Sweet Music
9:45	Joyce Jordan	News: Music	Lora Lawton	Rosemary	News	Heart's Desire	• Fun Time	• Sweet Music
10:00	Nora Drake	Woman's World	Aunt Mary	Wendy Warren	Welcome Trav'lers	Kate Smith	• Homemakers	Women's News
10:15	Love and Learn	Woman's World	Tropic Echoes	Aunt Jenny	Welcome Trav'lers	John B. Kennedy	• Homemakers	Job Service
10:30	Jack Berch	Heart's Desire	Elizabeth Hart	Helen Trent	Rex Allen	News	• Women Voters	Matinee
10:45	Lora Lawton	Heart's Desire	Tunes & Tips	Our Gal Sunday	Notes for Today	Claudia	• News and Views	Matinee
11:00	Linda's 1st Love	Pat Sings	News	Big Sister	Farm World	Let's Have Fun	• Classroom	Melody Kitchen
11:15	Mary Foster	Man on Street	Food Magician	Ma Perkins	Farm World	Let's Have Fun	• Classroom	Highlights
11:30	• Farm Roundup	Markets: Music	Carolyn Gilbert	News	Dinner Bell	Markets	• Classroom	News
11:45	• Farm Roundup	Music: Weather	Robt. L. Ripley	Guiding Light	Dinner Bell	News	• Noon Musicale	Farm Front
12:00	• News	Canadi'n Cowgirl	Double or	Mrs. Burton	News	Queen for a Day	• Noon Musicale	Markets
12:15	• Farm Service	News	Nothing	Perry Mason	Doc B.: Markets	Queen for a Day	• Music: News	News
12:30	• News	Dinner Bell	Today's Children	Nora Drake	Bride & Groom	Turner and Otto	• Farm Program	News: Markets
12:45	• March Time	Song to Rem'ber	Light of World	Evelyn Winters	Bride & Groom	News	• Farm Program	Farm and Home
1:00	• Double or	Queen for a Day	Life Beautiful	David Harum	Ladies Be Seated	Holland Engle	• Chapter a Day	Farm Service
1:15	Nothing	Queen for a Day	Ma Perkins	Hilltop House	Ladies Be Seated	Holland Engle	• Chapter a Day	Si Hays
1:30	• Today's Ch'ren	Listen to Larsen	Pepper Young	House Party	2nd Honeymoon	Bill Harrington	• Music Apprec.	Si Hays
1:45	• Red Feather	Listen to Larsen	Right to Hap'ness	Party: News	2nd Honeymoon	Harold Turner	• Music Apprec.	• Music Booth
2:00	• Life Beautiful	Kitchen Magic	Backstage Wife	Gold Coast	Listen to This	Quiz	• Music Apprec.	• Music Booth
2:15	• Ma Perkins	Kitchen Magic	Stella Dallas	News	Listen to This	Melody Memos	• Short Story	• Music Booth
2:30	• Pepper Young	Woody & Virginia	Lorenzo Jones	Paul Gibson	Treasury Show	Art Baker	• Masters' Music	• U. W. Band
2:45	• Right to Hap'ss	Studio Roundup	Widder Brown	Paul Gibson	Mac and Bob	Art Baker	• Masters' Music	• Hawaii Music
3:00	• Backstage Wife	News: Music	A Girl Marries	Hint Hunt	Feature Foods	News	• Masters' Music	Bible Fellowship
3:15	• Stella Dallas	Day Dreams	Portia	Hint Hunt	Feature Foods	Marshall Kent	• Masters' Music	Bible Fellowship
3:30	• Lorenzo Jones	Story Time	Just Plain Bill	Editor's Daughter	News	Spotlight	• Radio Journal	• Melody Hour
3:45	• Widder Brown	Story Time	Fr't Page Farrell	Linda's 1st Love	Beulah Karney	Trendler Orch.	• Classroom	• Melody Hour
4:00	• News: Mad Hr	Harmony House	News	News	Yukon Challenge	Record Session	• Classroom	• Melody Hour
4:15	• Madison Hour	Harmony House	Dave Garroway	News	Yukon Challenge	Superman	• Classroom	• Melody Hour
4:30	• Madison Hour	Harmony House	Dave Garroway	Lum & Abner	Sea Hound	Adventure Parade	• Classroom	Band Parade
4:45	• Madison Hour	Harmony House	News	Lowell Thomas	Sea Hound	Tom Mix	• Australia	Serenade
5:00	• Story Corner	Record Session	Jimmy Blade	Animal Court	News	Home Towners	• M'sic Y'u Want	• Interviews
5:15	• Fiesta Time	Superman	News of World	News	Air Edition	John Nesbitt	• M'sic Y'u Want	• U. W. Special
5:30	• News	Adventure Parade	Carolyn Gilbert	Club 15	Lone Ranger	News	• Book Trails	Norsemen
5:45	• Sports: News	Tom Mix	H. V. Kaltenborn	Eward Murrow	Lone Ranger	Inside of Sports	• News: Sports	• Sports Time
6:00	• Supper Club	News: Weather	At the Savoy	Mr. Chameleon	Xavier Cugat	Special Agent	• Dinner Music	Sports Time
6:15	• News of World	News: Music	At the Savoy	Mr. Chameleon	Xavier Cugat	Special Agent	• Dinner Music	Tips and Tunes
6:30	• Dinner Melody	Madison Forum	Jack Pearl	Dr. Christian	On StageAmerica	High Adventure	• Dinner Music	• Let's Discuss
6:45	• Music	Inside of Sports	Jack Pearl	Dr. Christian	On StageAmerica	Adventure: Rose	FM Only After 7	• Let's Discuss
7:00	• Arthur Kreutz	Special Agent	Tex and Jinx	County Fair	Abbott & Costello	Gabriel Heatter	U. W. Chorus	Bing Sings
7:15	• Arthur Kreutz	Special Agent	Tex and Jinx	County Fair	Abbott & Costello	News Reel	U. W. Chorus	Bing: News
7:30	• Frank Parker	High Adventure	Mr. Dist. Atty.	Harvest	Go for the House	Calif. Melodies	U. W. Chorus	Drivers
7:45	• Frank Parker	Adventure: Rose	Mr. Dist. Atty.	of Stars	Go for the House	Calif. Melodies	U. W. Chorus	Drivers
8:00	Tex and Jinx	Gabriel Heatter	Big Story	The Whistler	Star Theater	Democrat Day	Request Music	Teeter Trio
8:15	Tex and Jinx	News: Music	Big Story	The Whistler	Star Theater	Democrat Day	Request Music	Old Timers
8:30	Mr. D. A.	Lionel Hampton	Thin Man	Cloakroom	On Trial	Bulldog Drum'd	Request Music	Old Timers
8:45	Mr. D. A.	Hampton: News	Thin Man	Cloakroom	On Trial	Bulldog Drum'd	Short Story	Old Timers
9:00	Big Story	Opinion-Aire	Supper Club	News	News	Answer Man	Chamber Music	• Farm Hour
9:15	Big Story	Opinion-Aire	News	Chicagoans	Herbie Mintz	Detectives Call	Chamber Music	• Farm Hour
9:30	Thin Man	Private Stock	Frank Parker	Billy Leach	Bob Elson	News: Music	News	• Words & Music
9:45	Thin Man	Private Stock	Mr. Lincoln	News	Edwin C. Hill	Fulton Lewis	Night Music	• Request Music
10:00	• News	News	News	CBS Talks	Linn Burton	News: Music	Silent	• Request Music
10:15	• Music	Sports	Final Sports	Dance Orchestra	Florian ZaBach	Al Trace	Silent	• Request Music
10:30	• Concert Master	Madison Musicale	Frank Parker	Dance Orchestra	Wayne Gregg	Jack Fina	Silent	• Request Music
10:45	• Concert Master	Spotlight	Mr. Lincoln	Dance Orchestra	Jerry Glidden	Billy Bishop	Silent	• Request Music
11:00	News: 1310 Club	Bob Earle	Dave Garroway	Mat. at Midnite	Dirk Courtenay	News: L. Welk	Silent	Silent
11:15	1310 Club	Bob Earle	Dave Garroway	Mat. at Midnite	Dirk Courtenay	Paul Sparr	Silent	Silent
11:30	1310 Club	Bob Earle	Dave Garroway	Danny Casella	Dirk Courtenay	Gay Claridge	Silent	Silent
11:45	1310 Club: News	Bob Earle: News	Dave Garroway	Dance Orchestra	Dirk Courtenay	Gay Claridge	Silent	Silent

• Starred programs are also carried on corresponding FM stations . . . FM channels: WIBA-FM . . 101.5 M. WWCF (WIBU) . . 94.9 M. WHA-FM . . 88.7 M.

Tonight's Radio Aces

Special Events

8 p. m.—Ballad for the Babe (WIBA): salute to memory of Babe Ruth in poetry, prose, and anecdote; Sam Wanamaker, narrator.

8 p. m. — A Crusade for Children (WBBM): Gen. Dwight D. Eisenhower, Bob Hope, Artur Rubinstein, Arthur Godfrey, Dinah Shore, Dorothy Kirsten, Edward R. Murrow, Rosalind Russell, Madeleine Carroll.

* * *

Music

6 p. m. — Supper Club (WIBA): "Sweet and Lovely," "You Walked By," "Yours Is My Heart Alone".

7:30 p. m. — Chamber Music Hour (WENR): new series with American String quartet; Bronislav Gimpel, violinist, and Earl Wild, pianist, soloists; "Sonata for Violin and Piano," Debussy; "Danse", Debussy; "Barcarolle in G Flat," Faure; "String Quartet," Ravel.

8:30 p. m. Sigmund Romberg (WMAQ): "Every Day Is Ladies Day," "Sleeping Beauty Waltz," "Of Thee I Sing" medley, "My Maryland" medley **(on WIBA at 9:30)**. . . **Northerners** (WGN): on new schedule.

9:15 p. m. — Morton Downey (WMAQ): "It's a Most Unusual Day," "Haunted Heart," "Maybe You'll Be There," "Just a Dream of You, Dear," "Memory Lane," "All the Things You Are" **(on WIBA at 10:15)**.

* * *

Drama

6 p. m. — Mystery Theater (WBBM): "Newsstand Maggie," tale of lust for revenge. . . **Mysterious Traveler** (WGN): "Murder by Proxy **(on WKOW at 7)**.

6:30 p. m.—Mr. and Mrs. North (WBBM): "The Mystery of the Bewitching Writer".

7:30 p. m. — Call the Police (WMAQ): "Ugliest woman in the world" is murder victim in circus story **(on WIBA at 8:30)**.

* * *

Variety

7 p. m. — Melody Lane (WBBM): Donald McBride of "John Loves Mary," guest; music includes "A Tree in the Meadow," "It's a Most Unusual Day," "You're the Top."

Discussion

6:30 p. m.—America's Town Meeting (WENR): "Should College Football Be Subsidized?"; Harry Wismer, sportscaster; George S. Halas, Chicago Bears; Herbert O. Crisler, University of Michigan; Clarence P. Houston, Tufts college.

* * *

Wednesdaytime

10 a. m.—Homemakers (WHA): "Cottage Cheese Good in Summer"; "More Plans for School Lunches," Gordon Gunderson.

10:30 a. m.—Women Voters (WHA): "Labor and the Cooperative Movement," C. J. McClanahan and School of Workers students.

12:25 p. m.—Baseball (WIND): Cubs vs. Pirates.

12:30 p. m.—Farm Program (WHA): "Tree Seed Collecting," Dick Abbott; "Wisconsin's War on Weeds," George Briggs, Kenneth Buchholtz.

1 p. m.—Ladies Be Seated (WLS): Sen. Alben Barkley (D-Ky.), guest.

1:15 p. m.—Baseball (WJJD): White Sox at Detroit.

2 p. m.—Listen to This (WLS): Honey Dreamers, George Barnes off "Dolores," "Pennies from Heaven."

2:30 p. m.—University Band (WIBU): five numbers from "The Shoe," Ansell; Director L. H. Adolfson of extension division, speaker . . . **Music of the Masters** (WHA): "The Medium."

3:45 p. m.—Classroom (WHA): "Representative Americans—Franklin D. Roosevelt."

5:30 p. m.—Carolyn Gilbert (WMAQ): "I Found a Million Dollar Baby," "Hankerin'," "Once in a While."

Calendar

Entertainment

TUESDAY, AUG. 17

Madison: "A Letter From an Unknown Woman" at 2:10, 4:50, 7:30 and 10; "Caged Fury" at 1, 3:45, 6:25 and 9:05.

Strand: "Fuller Brush Man" at 1, 4:10, 7:20 and 10:20; "Fury at Furnace Creek" at 2:40, 5:50 and 9.

Capitol: "Life With Father." at 1:40, 4:20, 7 and 9:45.

Parkway: "Devil's Cargo" at 1, 3:45, 6:30 and 9:20; "Casbah" at 2, 4:50, 7:35 and 10:00.

Middleton: "Give My Regards to Broadway" at 6:50 and 9:45; "The Return of Rin-Tin-Tin" at 8:20.

Orpheum: "A Date With Judy" at 1:15, 3:25, 5:35, 7:45 and 9:55.

Wisconsin Players: Studio plays, 8 p. m., Union Play Circle.

Eastwood: "Talk of the Town" at 9:14; "More Than a Secretary" at 6:55.

Majestic: "Call Northside 777" at 1, 4:30 and 8:10; "Robin Hood" at 2:50, 6:20 and 10.

WEDNESDAY, AUG. 18

Eastwood: "Talk of the Town" at 2, 5:30 and 9:54; "More Than a Secretary" at 4:10 and 8:34.

Middleton: "The Big Clock" at 7 and 9:05.

Strand, Parkway, Capitol, Madison, Majestic, Orpheum: Same as Tuesday.

Union Play Circle: Wisconsin Players' studio plays, 4 and 8 p. m.

Community Center

TUESDAY, AUG. 17

Loft, 7 p. m.

WEDNESDAY, AUG. 18

Diana Deering Cosmetic meeting, 2 p. m.; Duplicate bridge, 7:30 p. m.; Young Adult club, 7 p. m.; with carnival dance at 8:30 p. m.

On the Campus

TUESDAY, AUG. 17

Student board, 7 p. m., Top Flight, Union.

Square dancing, 7:30 p. m., large gym at Lathrop.

WEDNESDAY, AUG. 18

Prof. C. V. Easum presents sound film, "The True Glory," campaign of the allied expeditionary forces across France and into Germany from D-Day to VE-Day, 7:30 p. m., 272 Bascom.

Sports

TUESDAY, AUG. 17

Baseball: Penn Electrics vs. Westport, 8 p. m., Penn park.

WEDNESDAY, AUG. 18

Football: All-Star game, 8:30 p. m., Breese Stevens field.

Music

WEDNESDAY, AUG. 18

Concert, University Summer Session chorus, 8 p. m., Music Hall auditorium.

EMPIRE FUEL OIL CO.

Our new treatment for heavy OIL No. 5 and 6 will help solve your Burner Troubles.

4 BEST WAYS to AVOID HEATING TROUBLE and SAVE OIL

1. Keep oil tanks filled during summer to prevent moisture and rust.
2. During summer thoroughly clean, repair, and adjust heating system.
3. Keep oil burner thoroughly clean and adjusted at all times.
4. Keep boiler flues clean at all times. (Soot is a non-conductor of heat.)

EMPIRE FUEL CO.
Phone B. 380

Serving from 11:30 a. m. to 1:00 a. m.
ROMAN INN
FOR GOOD FOOD
—FEATURING—
• Southern Fried CHICKEN
• Delicious Grilled TENDERLOINS
• SPAGHETTI
46 N. PARK ST. F. 7363
1 Block North of Regent

Warner Bros. CAPITOL
—NOW—
AT REGULAR PRICES
IN TECHNICOLOR
LIFE WITH FATHER
Irene DUNNE · William POWELL

PARKWAY
NOW! Intrigue! Music! Romance!
Yvonne De CARLO · Tony MARTIN
together in mysterious CASBAH · PETER LORRE
BABES! BULLETS! BADMEN! The Falcon in DEVIL'S CARGO
Starring JOHN CALVERT

MADISON
LAST 2 DAYS —
Matched for Love Unforgettably!
JOAN FONTAINE · LOUIS JOURDAN · Letter from an Unknown Woman
2ND HIT "CAGED FURY"

STRAND
LAST 2 DAYS —
Red SKELTON in The FULLER BRUSH MAN with JANET BLAIR
FOR THRILLS!
FURY AT Furnace CREEK
with VICTOR MATURE

Not just ONE blessed event, but TWO

Starting Tonight, Aug. 17
The dinner-dance music of
BUD WILBER
and his orchestra
featuring
VERNE CASTLE
coming directly from the exclusive Dutch Mill at Delavan.

Starting Friday, Aug. 20
"NIGHT OUT"
11 p. m. over WKOW
broadcast every Friday, Saturday and Sunday nights, from the Club Chanticleer
with
PAT HERNON
as master of ceremonies

THE Club Chanticleer
famous for
STEAKS CHICKEN SHRIMP PIKE LOBSTER
for reservations phone Middleton 200
Joe R. Valentine, prop. Art W. O'Brien, mgr.

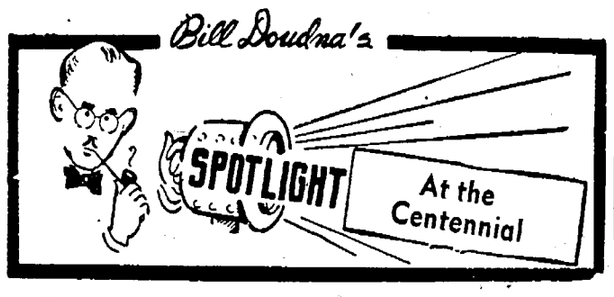

Things to be sure to see at the Wisconsin Centennial exposition:

The night grandstand show—the present one runs through Friday night.

The exhibits in the Women's building. Best is the group of old-time rooms, with life-size figures in period costumes. The men will find an ancient office, complete with an antique typewriter, the most interesting. In the same building are a collection of contemporary Wisconsin art, a set of miniature three-dimension scenes contrasting yesterday and today, and some fine murals.

For the kids, Elsie the cow and her son, Beauregard.

The Cross Indian paintings, near Elsie's bedroom.

Alice in Dairyland, who talks to amazed youngsters.

The conservation department's exhibit, with the odor of evergreen permeating it.

The youth building, with its story of youngsters' changing interests.

The State Historical society's display.

Railroad Promotion

The promotion of Fred O. Steadry, former Madison resident, from general claims attorney to assistant general solicitor was announced today by the Chicago and North Western railroad.

Steadry served as a district claims agent while in Madison.

He is a graduate of Monmouth college and received his law degree from the University of Chicago in 1934.

He now makes his home in Winnetka, Ill.

Crater Players Present
"Arms and the Man"
LAST WEEK
Thurs. thru Sun. Aug 19-22
8 P. M.
Open Air Crater Theater
Pleasure Valley
BLUE MOUNDS
26 mi. west of Madison on Hwys. 18 and 151

NOW WARNER BROS. MAJESTIC
2 BIG FEATURES 2
ERROL FLYNN
OLIVIA DE HAVILAND
"ROBINHOOD"
in TECHNICOLOR
JAMES STEWART
RICHARD CONTE
HELEN WALKER
"CALL NORTH SIDE 777"

standard EASTWOOD
Free Parking
TWO OF YOUR OLD FAVORITES
RONALD COLMAN and CARY GRANT IN
"TALK OF THE TOWN"
PLUS
Jean ARTHUR · George BRENT
MORE THAN A SECRETARY
A COLUMBIA RE-RELEASE
ADDED
"Film Cruise Show"
Matinee Wed. at 2:00
Doors Open at 1:30

COOL AND COMFORTABLE
MIDDLETON
Dan Dailey
Chas. Winninger - Chas. Ruggles
"GIVE MY REGARDS TO BROADWAY"
"The Return of Rin-Tin-Tin"

TUNE IN
The High School
ALL-STAR FOOTBALL GAME
Wednesday, Aug. 18—8:00 p. m.
on
WIBA–FM
101.5 MG. – Channel 268
Listen to Lou Landman's Play-By-Play report on WIBA-FM for a thrill in radio reception.
The game will be broadcast by WIBA only on its FM facilities

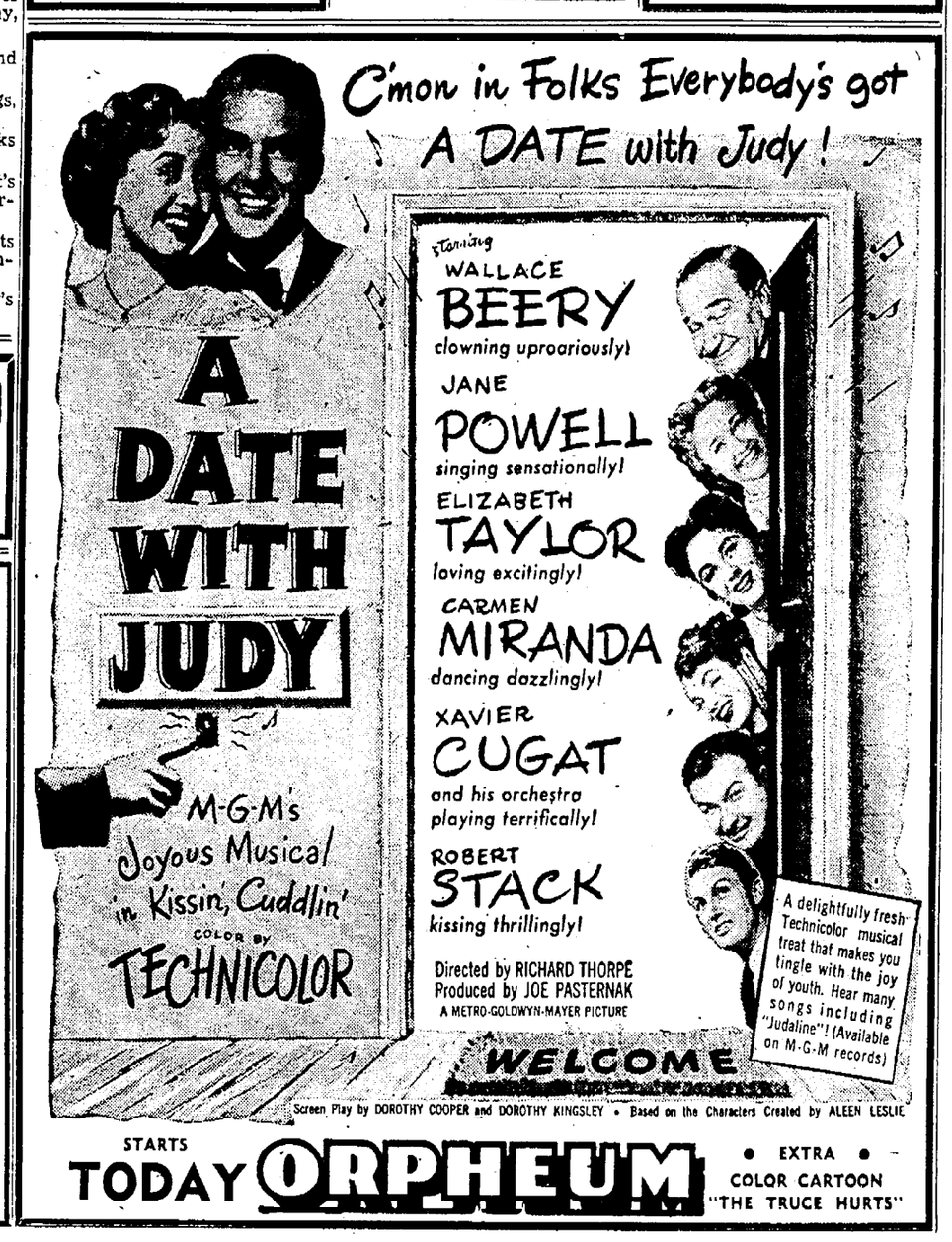

HOMMEL'S TOP-HAT RESTAURANT
Highways 12, 13, 14 — Middleton 220
August 17, 1948

Mr. and Mrs. Madison and Dane County,

Our restaurant has now been open six weeks and we have been serving from 300 to 500 people daily except Mondays, when we are closed, but available for private parties. We have added the ninth waitress and another assistant chef to our personnel. This gives us ample help to handle a capacity business.

We have installed the second large broiler to take care of our six and nine pound steaks. The demand for these steaks made this additional equipment necessary.

Private parties of twenty or more can make reservation for bridge luncheons, business meetings, wedding breakfasts, or whatever your occasion may be. On Mondays, when we are closed, our entire available facilities of three dining rooms and cocktail lounge is available for large groups of one hundred or more and dancing can be arranged if desired.

Our electrical contractor has promised to have our new lighting arrangement finished within the next ten days and we are sure it will be more pleasant for your dining.

We are open Tuesday through Saturday from 4:00 p. m. to 12:00 midnight, Sunday from 12:30 p. m. to 10:00 p. m. and closed Mondays.

We wish to thank you for your wonderful response to our new venture and want to assure you we will continue to serve the finest of foods at the lowest possible prices.

Yours for delightful dining.

C. E. Hommel

P. S. We have convenient parking space for 125 cars.

HOMMEL'S TOP-HAT RESTAURANT
at the edge of Middleton
Highways 12, 13, and 14