Radio Program Schedules by the Clock

TONIGHT

	WIBA 1310 kc.	WKOW 1070 kc.	WMAQ 670 kc.	WBBM 780 kc.	WENR-WLS 890 kc.	WGN 720 kc.	WHA 970 kc.	WIBU 1240 kc.
5:00	• Story Corner	Adventure Parade	Jimmy Blade	Beulah	News; Mkts.	Dr. Bradley,	• Music You Want	• St. Interview
5:15	• Leo M. Holly	Superman	News of World	News	Air Edition	Phone Quiz	• Music You Want	• U. W. Special
5:30	• News	Capt. Midnight	Carolyn Gilbert	Animal Court	Green Hornet	News	• Book Trails	• U. W. Special
5:45	• Sports; News	Tom Mix	R. Harkness	Ned Calmer	Green Hornet	Inside of Sports	• News; Sports	• U. W. Special
6:00	• Supper Club	Weather; News	Call for Music	Big Town	Robert Taft	Mystery Traveler	• Dinner Music	• Sports Time
6:15	• News of World	News; Sports	Call for Music	Big Town	News	Mystery Traveler	• Dinner Music	Serenade
6:30	• Dinner Melody	Newscope	Date With Judy	The Norths	Town Meeting	Detective Story	FM only	• News
6:45	• Report to P'ple	Inside of Sports	Date With Judy	Norths; News	Town Meeting	Detective; B. Rose	After 7 p. m.	Bing Sings
7:00	• Call for Music	Mystery Traveler	Eddie Cantor	Melody Lane	Town Meeting	G. Heatter	Masters Music	Serenade
7:15	• Call for Music	Mystery Traveler	Eddie Cantor	Melody Lane	Town Meeting	Speak Your Mind	Masters Music	Serenade; News
7:30	•Date With Judy	Detective	Call the Police	Chris. Wells	Boston Orch.	Chi Philharmonic	Masters Music	• H. Edwards
7:45	•Date With Judy	Detective; Rose	Call the Police	Chris. Wells	Boston Orch.	Chi. Philharmonic	Masters Music	• H. Edwards
8:00	• Eddie Cantor	G Heatter	Bob Hope	Studio One	Boston Orch.	Chi Philharmonic	Request Music	• Old Timers
8:15	• Eddie Cantor	News; Rents	Bob Hope	Studio One	Boston Orch.	Chi. Philharmonic	Request Music	• Old Timers
8:30	• Call the Police	Gregory Hood	S. Romberg	Studio One	Freedom Ring	Public Defender	Short Story	• Old Timers
8:45	• Call the Police	Gregory Hood	S. Romberg	Studio One	It's the Family	Public Defender	Short Story	• Old Timers
9:00	• Bob Hope	Public Defender	Supper Club	News	News	John Nesbitt	Chamber Music	• U.W. Farm Hr.
9:15	• Bob Hope	Public Defender	Morton Downey	Jack Smith	Herbie Mintz	Calling Detectives	Chamber Music	• U.W. Farm Hr
9:30	• S. Romberg	Special Event	Symphonette	Billy Leach	Bob Elson	News; Music	News	• News; Music
9:45	• S. Romberg	Special Event	Symphonette	News	Edwin C. Hill	Fulton Lewis	Night Music	• Request Music
10:00	• News	News	News	Race; Science	Linn Burton	Sports; Music	Silent	• Request Music
10:15	• Morton Downey	Trio Time	Sports	Science; Music	Eddie Oliver	Sherman Hayes	Silent	• Request Music
10:30	• Concert Master	Madison Musicale	Listening Design	Marty Gould	Philh. Jazz	Griff Williams	Silent	• Request Music
10:45	• Concert Master	Madison Musicale	Listening Design	Gloria Van	Lou Brownie	Henry King	Silent	• Request Music
11:00	News; 1310 Club	Serenade	Dave Garroway	Mat. at Midnite	Dirk Courtenay	News; B. Bishop	Silent	Silent
11:15	1310 Club	Serenade	Dave Garroway	Mat. at Midnite	Dirk Courtenay	Bill Walker	Silent	Silent
11:30	1310 Club	Serenade	Dave Garroway	Mat. at Midnite	Dirk Courtenay	Sherman Hayes	Silent	Silent
11:45	1310 Club; News	Serenade; News	Dave Garroway	Mat. at Midnite	Dirk Courtenay	Sherman Hayes	Silent	Silent

WEDNESDAY

	WIBA 1310 kc.	WKOW 1070 kc.	WMAQ 670 kc.	WBBM 780 kc.	WENR-WLS 890 kc.	WGN 720 kc.	WHA 970 kc	WIBU 1240 kc.
6:00	Farm Frolic	Chore Time	Norman Ross	News of World	Mac and Bob	Record Reveille	Silent	Silent
6:15	Frolic; Bulletin	Chore Time	Norman Ross	News	Rex Allen	News; Reveille	Silent	Silent
6:30	Jimmy & Rangers	News; Music	Norman Ross	Listen to Cliff	Karl and Harty	Record Reveille	Silent	Rural Roundup
6:45	Jimmy & Rangers	Chore Time	Ross; Clift. Utley	Listen to Cliff	News	Record Reveille	Silent	Rural Roundup
7:00	News; Clock	Cowboy Carson	Your Neighbor	News	Breakfast Club	News	Silent	News
7:15	Musical Clock	Coffee Club	Your Neighbor	Gold Coast	Breakfast Club	Two-Ton Baker	Silenc	Farm Service
7:30	Journal News	Michael Hinn	Norman Ross	Paul Gibson	Breakfast Club	Breakfast Quiz	Band Wagon	News; Weather
7:45	Musical Clock	Coffee Club	News	Shopping	Breakfast Club	Wishing Well	News	Farm Views
8:00	Musical Clock	Coffee Club	Fred Waring	News	True Story	News	Weather; Music	News; Clock
8:15	Bulletin Board	Coffee Club	Fred Waring	Music for You	True Story	Milady Melody	Melodies	Musical Clock
8:30	Trading Post	Coffee Club	Road of Life	Hilltop House	Betty Crocker	Norman Ross	Melodies	Musical Clock
8:45	News	Rev. O'Hair	Joyce Jordan	David Harum	Listening Post	Spots of Music	Melodies	Musical Clock
9:00	Fred Waring	Cecil Brown	Nora Drake	Arthur Godfrey	Garry Moore	June Baker	• News & Views	• News; Pioneers
9:15	Fred Waring	Music	Katie's Daughter	Arthur Godfrey	Garry Moore	Dr. Crane	• Greeting	Heb.-Chr'n Hour
9:30	Road of Life	Jerry Blake	Jack Berch	Grand Slam	Galen Drake	Heart's Desire	• Fun Time	• Sweet Music
9:45	Joyce Jordan	News; Music	Lora Lawton	Rosemary	News	Heart's Desire	• Rent Control	• Sweet Music
10:00	Nora Drake	Woman's World	Food Magician	Wendy Warren	Welcome Trav'lers	Kate Smith	• Homemakers	Women's News
10:15	Katie's Daughter	Woman's World	Tropic Echoes	Aunt Jenny	Welcome Trav'lers	Victor Lindlahr	• Homemakers	Job Service
10:30	Jack Berch	Heart's Desire	Elizabeth Hart	Helen Trent	Lullaby Time	News	• Women Voters	• Melodies
10:45	Lora Lawton	Heart's Desire	Tunes & Tips	Our Gal Sunday	Notes for Today	Claudia	• Pat Griffin	• Melodies
11:00	Linda's 1st Love	Pat Sings	News	Big Sister	Farm World	Let's Have Fun	• London Forum	• News; Tunes'ns
11:15	Mary Foster	Man on Street	To Be An'ced	Ma Perkins	Farm World	Let's Have Fun	• London Forum	Highlights
11:30	• Golf	Markets; Music	Carolyn Gilbert	News	Dinner Bell	Markets	• London Forum	News
11:45	• Farm Roundup	Polka Party	Robt. L. Ripley	Guiding Light	Dinner Bell	News	• London Forum	Farm Front
12:00	• News	Canadi'n Cowgirl	Double or	Mrs. Burton	News	Queen for a Day	• Noon Musicale	• March Time
12:15	• Farm Service	Michael Hinn	Nothing	Perry Mason	Doc B.; Markets	Queen for a Day	• Music; News	News
12:30	• News	Dinner Bell	Today's Children	Nora Drake	Bride & Groom	Turner and Otto	• Farm Program	•News; Markets
12:45	• March Time	Song to Rem'ber	Light of World	Evelyn Winters	Bride & Groom	News	• Chapter a Day	• Farm and Home
1:00	• Double or	Queen for a Day	Life Beautiful	D'ble or Nothing	Ladies Be Seated	Holland Engle	• Farm Program	Farm Service
1:15	Nothing	Queen for a Day	Ma Perkins	D'ble or Nothing	Ladies Be Seated	Holland Engle	• Chapter a Day	Si Hays
1:30	• Today's Ch'ren	Martin Block	Pepper Young	House Party	Paul Whiteman	Jay Walker	• Iola Chorus	Si Hays
1:45	• Red Feather	Martin Block	Right to Hap'ness	Party; News	Paul Whiteman	Novelty Shop	• Mat. Musicale	Hit Tunes
2:00	• Life Beautiful	Kitchen Magic	Backstage Wife	Gold Coast	Paul Whiteman	Quiz	• Short Story	P. M. Church
2:15	• Ma Perkins	Kitchen Magic	Stella Dallas	News	Paul Whiteman	Melody Memos	• Short Story	P. M. Church
2:30	• Pepper Young	Red Hook, 31	Lorenzo Jones	Paul Gibson	Ted Malone	Art Baker	• Masters' Music	• U. W. Band
2:45	• Right to Hap'ss	Studio Roundup	Widder Brown	Paul Gibson	Mac and Bob	Art Baker	• Masters' Music	• Eyes on Bali
3:00	• Backstage Wife	Studio Roundup	A Girl Marries	Hint Hunt	Feature Foods	News	• Masters' Music	Bible Fellowship
3:15	• Stella Dallas	News; Music	Portia	Hint Hunt	Feature Foods	Marshall Kent	• Masters' Music	Bible Fellowship
3:30	• Lorenzo Jones	Story Time	Just Plain Bill	Editor's Daughter	News	Spotlight	• News	• Melody Hour
3:45	• Widder Brown	Story Time	Fr't Page Farrell	Linda's 1st Love	Beulah Karney	To Be An'ced	• Editor's Desk	• Melody Hour
4:00	• Madison Hour	Harmony House	News	News	Dick Tracy	Adventure Parade	• Don Voegeli	• Melody Hour
4:15	• Madison Hour	Harmony House	Dave Garroway	News	Terry & Pirates	Superman	• Varieties	• Melody Hour
4:30	• Madison Hour	Harmony House	Dave Garroway	Lum & Abner	To Be An'ced	Capt. Midnight	• Varieties	Band Parade
4:45	• Madison Hour	Harmony House	News	Lowell Thomas	To Be An'ced	Tom Mix	• Australia	Serenade
5:00	• Story Corner	Adventure Par'de	Jimmy Blade	Beulah	News	Dr. Bradley	• M'sic Y'u Want	• Street Interv'w
5:15	• Fiesta Time	Superman	News of World	News	Air Edition	Phone Quiz	• M'sic Y'u Want	• U. W. Special
5:30	• News	Capt. Midnight	Carolyn Gilbert	Animal Court	Lone Ranger	News	• Book Trails	• U. W. Special
5:45	• Sports; News	Tom Mix	H. V. Kaltenborn	Ned Calmer	Lone Ranger	Inside of Sports	• News; Sports	• U. W. Special
6:00	• Supper Club	Michael Hinn	Dennis Day	Melody Hour	Mayor of Town	Special Agent	• Dinner Music	• Sports Time
6:15	• News of World	News; Sports	Dennis Day	Melody Hour	Mayor of Town	Special Agent	• Dinner Music	Tips and Tunes
6:30	• Dinner Melody	News Comment	Jack Pearl	Dr. Christian	On Stage America	High Adventure	• Dinner Music	• News
6:45	• Music	Inside of Sports	Jack Pearl	Dr. Christian	On Stage America	Adventure; Rose	FM Only at 7	Bing Sings
7:00	• Dennis Day	Special Agent	Duffy's Tavern	Your Song, Mine	Abbott & Costello	Gabriel Heatter	Masters' Music	Music
7:15	• Dennis Day	Special Agent	Duffy's Tavern	Your Song, Mine	Abbott & Costello	Speak Your Mind	Masters' Music	Music; News
7:30	• Frank Parker	High Adventure	Mr. Dist. Atty.	James Melton	Go for the House	Bulldog Drumm'd	Masters' Music	• Showcase
7:45	• Frank Parker	Adventure; Rose	Mr. Dist. Atty.	James Melton	Go for the House	Bulldog Drumm'd	Masters' Music	• Showcase
8:00	• Duffy's	Gabriel Heatter	Big Story	The Whistler	Star Theater	Boxing	Request Music	• Old Timers
8:15	• Duffy's	News; Music	Big Story	The Whistler	Star Theater	Boxing	Request Music	• Old Timers
8:30	• Mr. Dist. Atty.	Racket Smashers	J. Durante	Cap. Cloakroom	Comedy Writers	Boxing	Short Story	• Old Timers
8:45	• Mr. Dist. Atty.	Racket Smashers	J. Durante	Cap. Cloakroom	Comedy Writers	Boxing	Short Story	• Old Timers
9:00	• Big Story	Opinion-Aire	Supper Club	News	News	Answer Man	Chamber Music	• U.W. Farm Hr.
9:15	• Big Story	Opinion-Aire	News	Jack Smith	Herbie Mintz	Detective Call	Chamber Music	• U.W. Farm Hr.
9:30	• J. Durante	Madison Forum	Frank Parker	Billy Leach	Bob Elson	News; Music	News	• News; Music
9:45	• J. Durante	Madison Forum	Mr. Lincoln	News	Edwin C. Hill	Fulton Lewis	Night Music	• Request Music
10:00	• News	News	News	Race; Talks	Linn Burton	News; Music	Silent	• Request Music
10:15	• Music	Trio Time	Sports	Talks; Music	Eddie Oliver	Gay Claridge	Silent	• Request Music
10:30	• Concert Master	Madison Musicale	Music	Jeanne McKenna	Philh. Jazz	Henry King	Silent	• Request Music
10:45	• Concert Master	Madison Musicale	Carmen Cavallero	Gloria Van	Jerry Glidden	Billy Bishop	Silent	• Request Music
11:00	News; 1310 Club	Serenade	Dave Garroway	Mat. at Midnite	Dirk Courtenay	News; D.LeWinter	Silent	Silent
11:15	1310 Club	Serenade	Dave Garroway	Mat. at Midnite	Dirk Courtenay	Griff Williams	Silent	Silent
11:30	1310 Club	Serenade	Dave Garroway	Mat. at Midnite	Dirk Courtenay	Sherman Hayes	Silent	Silent
11:45	1310 Club; News	Serenade; News	Dave Garroway	Mat. at Midnite	Dirk Courtenay	Sherman Hayes	Silent	Silent

• Starred programs are also carried on corresponding FM stations . . . FM channels: WIBA-FM . . 101.5 M. WHA-FM . . 88.7 M. WWCF (WIBU . . 94.9 M.

MORTON DOWNEY
WIBA at 10:15

* * *

Tonight's Aces

Music

6 p. m.—Supper Club (WIBA): "serenade" program, with poetry.

7:30 p. m.—Boston "Pops" (WENR): Arthur Fiedler, conductor; Leo Litwin, pianist; third act prelude, "Lohengrin," Wagner; "Classical Symphony," Prokofieff; "Music of the Spheres," Strauss; "Rienzi" overture, Wagner . . . **Chicago Philharmonic** (WGN): Walter Steindel, conductor; "Concertino in F Minor," Pergolesi; "Pastorale" symphony, Beethoven; two Grieg works.

8:30 p. m.—An Evening With Romberg (WMAQ): returns to the air; "Maryland" and Berlin medleys **(on WIBA at 9:30).**

9:15 p. m.—Morton Downey (WMAQ): new series; "The Very Thought of You," "Why Do I Love You?", "Embraceable You," "Mah Lindy Lou," "Lilli Bolero," "Now Is the Hour" **(on WIBA at 10:15)** . . . **Jack Smith** (WBBM): and Art Tatum; "Toolie, Oolie, Doolie," "Sunday Isn't Sunday Any More," 'The Woody Woodpecker's Song."

* * *

Discussion

6:30 p. m.—America's Town Meeting (WENR): "Whom Should the Republicans Nominate?"; Palmer Hoyt, Mrs. Lois Cossitt, Irving Stone, Col. F. V. P. Bryan, James P. Selvage.

* * *

Variety

7 p. m.—Eddie Cantor (WMAQ): at new time; Al Jolson, Michael Redgrave, guests **(on WIBA at 8)** . . . **Melody Lane** (WBBM): Judith Evelyn, guest.

* * *

Drama

6 p. m.—Big Town (WBBM): publicity stunt backfires. . . **Mysterious Traveler** (WGN): radio mystery writer murders program director **(on WKOW at 7).**

6:30 p. m.—A Date With Judy (WMAQ): Dad Foster tries psychoanalysis on his family **(on WIBA at 7:30)** . . . **Mr. and Mrs. North** (WBBM): political speech serves as curtain for crime.

7:30 p. m.—Christopher Wells (WBBM): hunts stolen diamond in criminals' hospital.

8 p. m.—Studio One (WBBM): Melvyn Douglas as glib literary agent in "Let Me Do the Talking".

* * *

Wednesday

8 a. m.—Fred Waring (WMAQ): observes his and Cole Porter's birthdays **(on WIBA at 9).**

10 a. m.—Homemakers (WHA): "Summer Reading for the Children," Gladys Rains; "The Season of Fried Chicken."

10:30 a. m.—Women Voters (WHA): "Report on National Conference of Family Living," Prof. Coleman Woodbury.

11:30 a. m.—Golf (WIBA): Bill Stern at National Open.

12:25 p. m.—Baseball (WIND): Giants at Chicago.

12:30 p. m.—Farm Program (WHA): "How Are Small Grains Showing?", H. L. Shands.

12:45 p. m.—Baseball (WJJD): White Sox at New York.

1:30 p. m.—Iola School Chorus (WHA): directed by Prof. E. B. Gordon. . . **Paul Whiteman** (WENR): and Monica Lewis.

4:45 p. m.—A Look at Australia (WHA): "Answering Listeners' Questions."

5 p. m.—Music You Want (WHA): "Briggs Fair."

7,000 Pupils Visit Cave of Mounds in '48

BLUE MOUNDS — Close to 7,000 pupils have visited the Cave of the Mounds already this spring, coming to Blue Mounds in groups from schools all over the state.

School groups going through the cavern during the past three weeks have included classes from: Lime Ridge high school; Barneveld grade school; Fairview school, Barneveld; Cobb grade school; Holy Rosary school, Darlington; Dunlap Hollow, near Mazomanie; Mazomanie high school; Sauk county normal school, Reedsburg; Bainbridge school, Blanchardville; Deerfield Village school; Melrose grade school; Viola high school; Cassville high school; Gays Mills high school; Juneau county normal school, New Lisbon; Fairview school, New Lisbon; Linden grade school; Middleton graded school; Mauston high school; Alton school, Mauston; Jefferson elementary school; Lake Mills grade school; Richland Center high school; Washington school and Adams school, Janesville; Kemmerer, Bilding, Woodman, Hugunin and Van Allen schools, La Prairie township, Janesville; Brooklyn public school; Franklin school, Union township, Evansville; Union school, Evansville; Clinton grade school; Albany high school and grade school; Smiley school, Albany; and Merrill school, Beloit.

Today and Tomorrow

Entertainment

TUESDAY, JUNE 8

Capitol: "I Remember Mama" at 1:35, 4:15, 6:55 and 9:35.

Orpheum: "Miracle of the Bells" at 1, 3:10, 5:25, 7:40 and 9:55.

Parkway: "Adam Had Four Sons" at 1:15, 4:50 and 8:20; "Lost Horizon" at 2:40, 6:15 and 9:55.

Majestic: "Thunder Mountain at 1, 3:40, 6:20 and 9; "Driftwood" at 2:10, 4:50, 7:30 and 10:10.

Middleton: "I Walk Alone" at 7:05 and 9:10.

Eastwood: "King's Row" at 7:21; "Valley of Decision" at 9:28

Strand: "The Exile" at 1:35, 5:05 and 8:30; "Intrigue" at 3:10, 6:40 and 10:05.

Madison: "Shoe Shine" at 1, 2:50, 4:35, 6:25, 8:15 and 10.

WEDNESDAY, JUNE 9

Orpheum: "The Naked City" at 1:15, 3:25, 5:35, 7:45 and 9:55.

Parkway: "If Winter Comes" at 1, 4:05, 7:15, and 10:20; "Half Past Midnight" at 2:55, 6 and 9:10.

Eastwood: "King's Row" at 6:26; revival feature at 8:33; "Valley of Decision" at 9:49.

Madison, Strand, Middleton, Majestic: same as Tuesday.

Community Center

TUESDAY, JUNE 8

Madison Community Center: Theater Guild, 7:30 p. m.; Older Adult Klub hobby show at 8:15.

WEDNESDAY, JUNE 9

Madison Community Center: Young Adult club council, 7:15 p. m.; Duplicate Bridge club, 7:30 p. m.; Young Adult club dance, 8:15 p. m.

Sports

TUESDAY, JUNE 8

West Side Business Men and Oscar Mayer, baseball, 8 p. m.; Breese Stevens.

Penn Electric and Sauk City Red Sox, baseball, 8 p. m., Penn Park.

On the Campus

WEDNESDAY, JUNE 9

Institute of County Welfare Directors, 9 a. m. to 5 p. m., Play Circle.

Organizations

TUESDAY, JUNE 8

Credit Women's Breakfast, 6:30 p. m., Park hotel.

Civic Symphony orchestra, 7:30 p. m., Vocational school.

WEDNESDAY, JUNE 9

Real Estate board, 12 m., Hofbrau.

Rotary club, 12:15 p. m., Park hotel.

Mozart club, 7:30 p. m., Vocational school.

Current Exhibits

State Historical Museum: A Centennial exhibition—Into a New Economy, 1850-1870; publications of the State Historical society; bust of Robert M La Follette, Sr., three Wisconsin-made guns; Wisconsin pioneer families and farms; Admiral Marc A. Mitscher memorabilia; portrait of Robert M. La-Follette, Wisconsin governor, 1901-1906. Building open daily, 9 a. m. to 5 p. m.; Sundays and holidays, 2 to 5 p m

Memorial Union: 20th annual student art show.

Madison Free Library: Important Issues in a Campaign Year; What's New; Weekly Newsmap; Madison Art Guild Exhibit; Summer Pleasure in Madison.

Luther League Parley to Be Held at Sparta

SPARTA—"Hear God's Word Today," is the theme for the Vernon Circuit Luther league convention to be held, at the City hall at Sparta Saturday and Sunday, June 26 and 27, to which 44 leagues in the circuit will send delegates.

The Rev. Clarence W. Solberg is pastor of the host congregation and Idonis McMullin is president of the sponsoring league.

Guest speakers at the convention will be the Rev. A. L. Abrahamson, Northfield, Minn., and the Rev. Roy Harrisville, Minneapolis. The convention them will be discussed in topics by 10 leaguers.

A pocket testament banquet will be served by the Trinity Lutheran Ladies Aid society in the auditorium of the City hall Saturday night. A divine worship service and two choral union concerts will be held Sunday. Mrs. L. C. Jensen, Cashton, will direct the junior choral group in the afternoon and the Rev. N. R. Hjermstad, Cashton, will direct the senior choral union at a concert on the courthouse lawn Sunday night.

Bill Doudna's SPOTLIGHT — McNeill's Campaign

Presidential nominee Don McNeill, running for the position of chief executive on ABC's "Breakfast Club," fourth party ticket, will carry his campaign into two new states and Canada. Between June 17 and 21, he will scout the trout streams and woodlands of Wisconsin, his home state, for uncommitted delegates. Allen Prescott, a veteran emcee and inveterate wag, will return to the "Breakfast Club" mike for the fourth time as substitute for McNeill on June 17 and 18.

McNEILL

Don will help cement international relations over the Independence Day holidays when he crosses the border in a solo excursion into Canada. Again Prescott will master the ceremonies on the early morning program during the week of July 5 through 9.

Don and the entire cast will carry the "Breakfast Club" platform to Atlanta, Ga., for a nonbroadcast personal appearance this Saturday under the sponsorship of the Optimist club of that city. While there he plans to crack the Solid South.

* * *

RADIO: "Mystery Theater" will move to CBS on July 20, Radio Daily reports.

Danny Kaye and Jack Benny are reported in line for the leads in the movie version of Jacobowsky and the Colonel."

The Landt trio, now on Bob Hawk's NBC quiz, has had 19 continuous years of network engagements.

It's now definite that Helen Hayes will star in a dramatic series sponsored by the former bankroller of the "Hour of Charm." It will start Sunday, Oct. 3, on CBS.

* * *

DANCERS: Here are the names of the pupils who will appear Tuesday night, June 15, in the second of the Kathryn Hubbard studio dance recitals in the Wisconsin Union theater:

Mary Ann Asson, Kay Adler, Nancy Albrecht, Joan Albrecht, Mary Ann Ales, Kathy Allegar, Parmalee Allen, Judith Anjevine, Tara Aurenger, Joan Babcock, Elizabeth Barron, Carolyn Barth, Beverly Beatty, Abigail Becker, Barbara Bell, Judith Ann Berger, Mary Jean Beyler, Rita Bisbee, Lynn Merle Black, Betty Ann Blaney, Carol Blaney, Mary Jean Blotcky,

Betsy Boardman, Jane Bogart, Susan Bogart, Cynthia Boler, Lois Borenstein, Judy Borquist, Judy Brandley, Judith Brink, Suanne Burns, Mary Lou Butler, Buanita Braaten, Patty Burrell,

Nancy Choy, Patricia Bell Caparoon, Annabel Chidester, Charlotte Chidester, Carol Ann Christopher, Marilyn Cirves, Sandra Colvin, Connie Conners, Barbara Cottrell, Martha Cox, Beverly Cox, Jo Ann Cox, Pat Cox, Carol Cummings, Cynthia Curreri, Bonnie Curreri.

Nancy Dahlk, Kathleen Daley, Sharon Damman, Marcia Damman, Marilyn Damman, Caroline Dauck, Joan Dauck, Deanne Davis, Susan Deanovich, Nancy Dohr, Mary Dueh, Joan Dussling,

Mary Ellen Edland, Barbara Endres, Helen Endres, Pat Endres, Beverly Enerson, David Enerson, Elizabeth Engelke, Dianne Evans, Patty Faber, Ann Kakler, Jane Ferris, Judy Fett, Marilyn Fett, Susan Fiege, Reeanne Finnigan,

Lee Fisch, Mary Ann Fiscus, Judith Fitzsimmons, Jan Fleury, Sandra Frank, Jean Fredericks, Carol Ann Freeman, Joan Freitag, Toni Jo Gabriel, Nancy Gafke, Georgia Gardner, Mary Gartland, Marilyn Gartland, Phyllis Gartland, Barbara Gerhardt, Jean Gilroy, Wallis Ann Gogert, Patty Gorst, Joan Gottschalk, Judy Gothard, Betsy Graham, Judy Grams, Betsy Griem, Susan Gunderson,

Maureen Hagen, Nancy Jo Hajek, Edith Diane Halls, Jean Hamacker, Neenah Hamacker, Mary Jo Hammes, Ellen Harebo, Barbara Harloff, Gail Harman, Sylvia Hasler, Phyllis Hathaway, Chrysentia Hegley, Carol Helz, Shirley Ann Henderson, Dennis William Herling, Margot Herriott, Cheri-Lynn Hinrichs, Joan Barbara Hollaway, Suzanne Holly, Nancy Hoppe, Billy Hoppe, Gretchen Huebner, Marilyn Jean Hunt, Roger Allen Hunt, Patsy Hunter, Roberta Lee Hutzel, Judy Hyslop,

Lois Jacobsen, Marilyn James, Judy Jensen, Bonnie Dee Johnson, Sharon Jones, Janice Jorgenson, Lorlene Kahl, Judy Kalschur, Ellen Kayser, Olive Kees, Kathleen Kellher, Mary Ellen Kennison, Patsy Kernan, Jeanne Kimball, Betty Klein, Cynthia Knoche, Doris Mae Kozelka, Irma Kraus, Bonnie Lee Kramer, Marilyn Kurtz,

Annette Landsness, Donna Lang, Jean Larson, Karon Larson, Rickey Lavin, Karen Lavin, Joanne Leveque,

Helaine Levine, Barbara L'hommedieu, Gail Lorenz, Jeanne Lorimer, Jean Lorimer, Susan Lueth, Susan McBeath, Josephine McCarthy, Jimmie McCarthy, Diane Ray McConley, Judith McCormick, Mary Louise McGowen, Laurelai Mcguiggan, Bob McKee, Billy McKee, Betty McKee,

Barbara Masse, Judy Maulburt, Linnen Mazanet, Elaine Marie Meyers, Nannette Meyer, Nancy Meyers, Kathryn Montie, June Millard, Dorothy Mooney, Kathie Moore, Marlene Moore, Sharon Nee, Margery Nelson, Dickie Nelson, Karen Nelson, Judy Nelson, Maxine Nelson, Sharon Nelson, Frederick Nelson, Nancy Newell, Patricia Ann Noltner, Patricia Ann Nordness, Barbara Lee Nordness, Norma Nordness,

Colleen O'Brien, Corinne O'Challa, Margaret Oestreich, Margery Ann Olson, Sally Olson, Gail Olwell, Jean Ortmeyer, Sandra Overton, Kathleen Overton, Marlene Owen, Peggy Owen, Patty Ann Patterson, LaVonne Paul, Carol Perssion, Barbara Peterson, Julie Peterson, Mary Louise Phelps, Arlene Picus, Karen Pittz, Venita Mary Plazewski, Diane Ponti, Patsy Porter, Barbara Reed, Leslie Reed, Sue Renk, Sandra Rhode,

Patsy Shiels, Donald Shillinglaw, Jackie Shipley, Beverly Showers, Joan Shumate, Bonnie Jean Slack, Jean Smith, Patricia Smith, Janet Spector, Sandra Sue Spiedel,

Carol Jean Staven, Nancy Stephens, Sue Strand, Suzanne Straus, Peter Stuhldreher, Sheila Sullivan, Karen Swan, Betty Swartz, Mimi Swazick, Joan Taliafarra, Charlene Taylor, Gretchen Tockham, Margaret Thompson, Dick Togstad, Maria Tortorice, Susan Town, Jane Trappe, Susie Trappe, Elaine Tripalin, Catherine Tripalin, Terry Turner,

Sandra Ulrich, Marcia Vitemse, Virginia Ward, Barbara Warrick, Mary Ann Webster, Susan Wehrle, Sharon Westermoe, Mary Ann Whalen, Mary Whitford, Alice Wilke, Yvone Williams, Sally Ann Williamson, Pamela Zulke, Barbara Ann Zwank.

Serving from 11:30 a. m. to 1:00 a. m.
ROMAN INN
FOR GOOD FOOD
—FEATURING—
• French Fried SHRIMP
• Delicious Grilled TENDERLOINS
• RAVIOLI
46 N. PARK ST. F. 7363
1 Block North of Regent

NEW TIME TONIGHT!
EDDIE CANTOR SHOW
with
AL JOLSON
MICHAEL REDGRAVE
8:00 P. M. C.S.T.
WIBA
Pabst Blue Ribbon
Pabst Brewing Company, Milwaukee, Wisconsin

"CALL THE POLICE"

NEW, DIFFERENT KIND OF RADIO THRILLER
PACKED WITH
DRAMA • ROMANCE EXCITEMENT!
Now at a NEW Time
WIBA 8:30 P. M.
Every Tuesday Night
PRESENTED BY
RINSO
Another fine LEVER product

WARNER BROS. MAJESTIC
NOW! 30c To 6 p. m.
Musical Splendor of Cole Porter
CARY GRANT
ALEXIS SMITH
"NIGHT & DAY"
with Jane Wyman
TWIN MUSICALS to Delight the Ear and Eye
Music of the Gold Coast in Gay 90s
GEO. RAFT
JOAN BENNETT
"NOB HILL"
with Vivian Blaine

HELD OVER THRU Wednesday
The Picture ALL MADISON IS CHEERING ABOUT!
HURRY - ONLY 2 DAYS LEFT!

IRENE DUNNE
in the Story of the Century
"I Remember Mama"
co-starring BARBARA BEL GEDDES · OSCAR HOMOLKA
PHILIP DORN · CEDRIC HARDWICKE · EDGAR BERGEN

WARNER BROS.
CAPITOL
NOTE: IT STARTS THURSDAY
JOHN Wayne · HENRY Fonda · SHIRLEY Temple · JOHN Agar · PEDRO Armendariz
FORT APACHE
Ward BOND · George O'BRIEN · Victor McLAGLEN · Anne LEE · Irene RICH · Dick FORAN · Guy KIBBEE · Mae MARSH

MIDDLETON
AIR CONDITIONED
LIZABETH SCOTT
Burt Lancaster
"I Walk Alone"
Peggy Lee "Midnite Serenade"

standard EASTWOOD
Free Parking
NOW SHOWING
2 ALL-TIME GREATS
GREER GARSON with GREGORY PECK
The Valley of Decision
Feature Starts at 9:25 P. M.
ANN SHERIDAN
ROBERT CUMMINGS
RONALD REAGAN
BETTY FIELD
in "KINGS ROW"
Feature Starts at 7:12 P. M.
THURSDAY, JUNE 10
On Our Stage—In Person
KARL and HARTY
The Ridge Runners from WLS

MADISON
• NOW •
Back Again By Popular Demand!
CHICAGO CRITICS Praise Galore
Sidney Harris: "See it... a memorable experience"
Doris Arden: "★★★★—certainly worth seeing."
Ann Marsters: "You should not miss 'Shoe-Shine'."
Sam Lesner: "'Shoe-Shine' remarkable."
Mae Tinee: "I recommend it."
IT MUST BE GOOD
GO OUT OF YOUR WAY TO SEE...
Shoe Shine
Italian Dialogue—English Sub-titles

STRAND
NOW! For a Thrilling Good Time!
LIGHTNING ACTION!

George RAFT in INTRIGUE
with JUNE HAVOC
ROMANCE & ADVENTURE!

Douglas FAIRBANKS Jr.
Maria Montez
PAULE CROSET
The EXILE

ORPHEUM
LAST DAY
FRED MacMURRAY
VALLI
FRANK SINATRA
"MIRACLE OF THE BELLS"
THE SHOW EVERYONE IS WAITING TO SEE STARTS TOMORROW!
The Soul of a City...
HER GLORY STRIPPED! HER PASSIONS BARED! HER HEART WIDE OPEN!

Starring BARRY FITZGERALD
and Featuring HOWARD DUFF · DOROTHY HART · DON TAYLOR
"MOVIE OF THE WEEK" —LIFE

PARKWAY
LAST DAY! "LOST HORIZON" AND "ADAM HAD FOUR SONS"
TOMORROW!
Between their great love... the shadow of doubt!
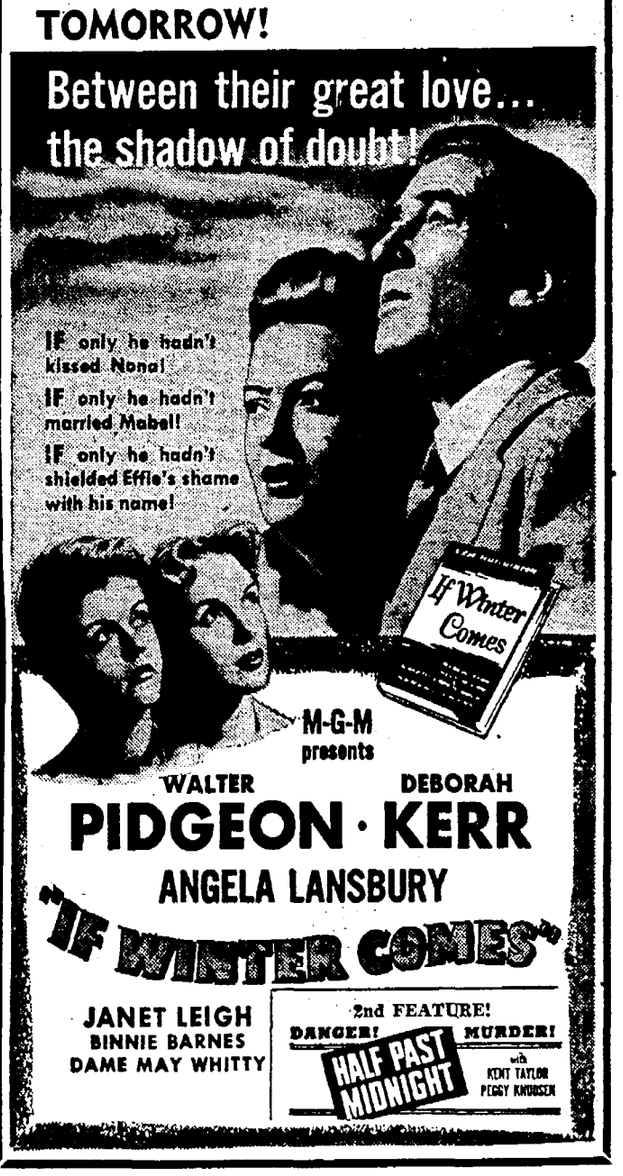

M-G-M presents
WALTER PIDGEON · DEBORAH KERR
ANGELA LANSBURY
"IF WINTER COMES"
JANET LEIGH
BINNIE BARNES
DAME MAY WHITTY
2nd FEATURE!
DANGER! MURDER!
HALF PAST MIDNIGHT
with KENT TAYLOR PEGGY KNUDSEN