Carnival

By Dick Turner

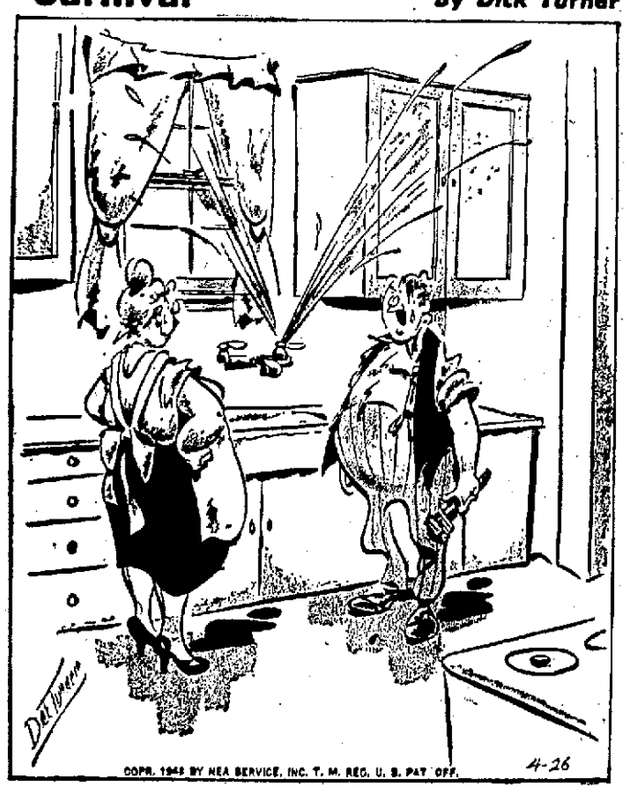

"Well, at least that maddening drip-drip-drip is gone!"

WHAT OTHERS ARE SAYING

AN ARTIFICIAL crisis was deliberately manufactured to stampede Congress and the people into accepting universal military training and conscription.
—*Henry A. Wallace.*

WOMEN no longer work just for "pin money" or "something to do." Eighty-four out of 100 women now work to support themselves or others.
—*Secretary of Labor Schwellenbach.*

ONLY ONE MAN knows if we are going to be successful in stopping war, and he is Joe Stalin.
—*Sen. Homer Ferguson (R.-Mich.).*

I WILL NOT permit the use of so deadly a social weapon in the present impoverished and emaciated condition of Japan.
—*Gen. Douglas MacArthur, U. S. A., banning for second time a nation-wide strike in Japan.*

BEFORE the year is out, Congress will draft the sons of the mothers of this country. We had better draft the dollars now and keep the taxes where they are.
—*Rep. A. S. Monroney (D.-Okla.).*

I HAD three boys in the Army. They came back as fine as when they went into the Army.
—*Mrs. Leslie Wright, lobbyist for General Federation of Women's Clubs, urging U. M. T.*

I THINK we've got to take care of America first and let other countries look out for themselves until we do take care of America.
—*Rep. R. F. Rich (R.-Pa.).*

McKENNEY ON BRIDGE

By WILLIAM E. McKENNEY
America's Card Authority
(Written for NEA Service.)

THE increased interest in tournament bridge is easily understood when one realizes the amount of relaxation and entertainment thousands of people get out of competition. Even the blind compete in tournaments.

The eastern states regional tournament, recently held in New York City, attracted 104 pairs in the open pair championship, won by Dr. K. Apfel and F. P. Begley, members of the Paradise Bridge Club in the Bronx, New York.

I happened to kibitz Begley when he made the contract on today's hand, which reaffirms the necessity of being doubly careful about doubling the opponents at a part score. If West had not doubled he probably would have defeated the contract. The double gave Begley an accurate reading on the spade suit.

He trumped the opening club lead, and realizing that West had to have four spades to double him he made the play that gave him the contract. He led the jack of spades.

West did not cover, so the jack held. A small spade was led next, and West put on the nine-spot. The trick was won with dummy's king and the diamond finesse taken, West winning.

West led the nine of clubs, East overtook and Begley refused to trump. On this and on the next club trick, he discarded the deuce and three of hearts. East shifted to a heart, Begley won with the ace, cashed the ace of spades, and led diamonds until West trumped.

North: ♠ K 7 3 ♥ 6 5 4 ♦ 10 9 7 6 ♣ 6 5 4
West: ♠ Q 9 6 2 ♥ K J 10 7 ♦ K 8 ♣ 10 9 2
East: ♠ 10 ♥ Q 9 8 ♦ 3 2 ♣ A K Q J 8 7 3
South: ♠ A J 8 5 4 ♥ A 3 2 ♦ A Q J 5 4 ♣ None

Dealer South. Tournament—N-S vul.

South	West	North	East
1 ♠	Pass	Pass	3 ♣
3 ♦	3 ♥	3 ♠	Pass
Pass	Double	Pass	Pass

Opening—♣ 10 26

Modest Maldens

By Jay Alan

"He has two suits now, that blue one and a new divorce suit!"

Let's Explore Your Mind

By ALBERT EDWARD WIGGAM, D. Sc.

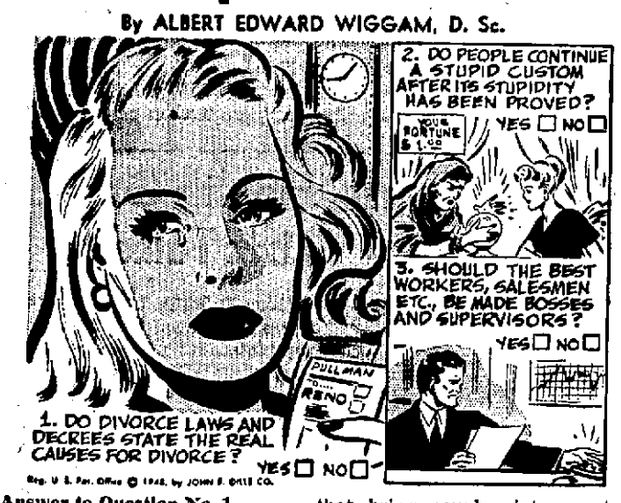

Answer to Question No. 1

No. Sociologist E. R. Mowrer shows in his book "The Family," that divorce laws and decrees merely name the situations that bring couples into court, such as "infidelity," "mental cruelty," "incompatability," etc. The real causes go back to difference in temperament, social background, education, life habits, philosophy of life, etc. No laws or decrees can cure these things. Only education can do it.

Answer to Question No. 2

Yes. We still continue the stupid custom of allowing young people to marry with no education for marriage; allow people to drive cars without adequate training or finding out if they are drinkers or crazy, as many are. People still stand in the doorways of busses and street cars instead of moving to the back to let other people in. We punish criminals instead of making adequate efforts to reform them and, stupidest of all, make war.

Answer to Question No. 3

No. Often the best worker is a quiet man who likes to mind his own business, whereas, a boss' job is minding every one else's business. Many firms have lost money by calling in the crack field salesman and making him general sales director. Salesmanship requires one set of aptitudes. Managing salesmen requires other aptitudes.

ARE YOU EMOTIONALLY GROWN UP?

1. Are your feelings easily hurt?
2. Do you feel inferior to other people?
3. Do you gossip?
4. Do you think people insult you?
5. Do you lack confidence in yourself?
6. Do you like "loud" clothes?

If your answer to any of these questions is "Yes" then you need to read the newest booklet in Dr. A. E. Wiggam's "Library in Miniature." It's entitled—

HOW TO BE AN EMOTIONAL GROWN-UP

Includes 50 questions with which to TEST YOURSELF. Offered, as a service to our readers, for 15c to cover costs. Include stamped (3c), self-addressed return envelope.

Address Dr. A. E. Wiggam, author of "Let's Explore Your Mind," care this newspaper.

ANSWERS TO QUESTIONS

By HASKIN

A reader can get the answer to any question of fact by writing The Long Beach Press-Telegram Information Bureau, 816 Kye St., N. E., Washington 2, D. C. Please inclose thrree (3) cents for return postage.

Q. What are the family allowances for student veterans under the new law? J. E. H.

A. The new law raised the subsistence allowances of veterans taking full-time courses in schools, colleges and universities. The new payments will be at the monthly rate of $75 for a veteran without dependents, $105 for a veteran with one dependent, and $120 for a veteran with more than one dependent. The new schedules are effective on April 1, and veterans will receive their first checks at the higher rates on or shortly after May 1.

Q. Is any known substance harder than the diamond? F. K.

A. No such substance is known. All the conventional methods of determining hardness reveal that the diamond is harder than any of the elements thus far produced in sufficient quantity and form to make a hardness measurement.

Q. How many baseball players were elected to the Hall of Fame last year? M. T. Y.

A. In January 1947, four were honored: Pitchers Bob (Lefty) Grove and Carl Hubbell, catcher Gordon (Mickey) Cochrane and second baseman Frankie Frisch. Pitcher Herb Pennock and third baseman Harold (Pie) Traynor were named in 1948.

Q. Who wrote "The Prisoner's Song?" W. T.

A. It is not definitely known wrote "The Prisoner's Song." An authority says that it was formerly popular under the title "Ships That Never Return," and was written at sea by Henry Clay Work while on his way to Europe. Later the words and music appeared under the title "The Prisoner's Song." This has been credited to Guy Massey.

Q. What is the religious significance of the palm? F. E. L.

A. The palm as a symbol of victory was adopted by the early Christians to represent the triumph of the faithful over the enemies of the soul. It is the special badge of martyrs, and the Congregation of Rites, 1688, regarded the representation of a palm on a catacomb tomb as proof that a martyr was interred there, but this was later declared untenable. The palm tree gives shade and fruit and hence is emblematic of God's protection and grace.

Q. What is the purpose of the dome on the top of a locomotive boiler? M. B.

A. In recent designs the dome shell has been made in one pressed steel piece and riveted directly to the boiler shell. Its purpose is to collect and hold dry steam. In modern locomotives equipped with a front end throttle valve, the dry steam is conducted from the dome by the dry pipe to the throttle valve from which it is delivered to the cylinders. In older type locomotives the throttle valve is located in the dome.

Singing Star

Answer to Previous Puzzle

HORIZONTAL
1,6 Pictured singer
12 Signify
13 Expungers
15 Greek letter
16 Finishing
18 Plot of ground
19 Sesames
21 Misdeeds
22 Hint
23 Decree
25 Ones here
26 Worm stage
27 Ventilated
28 From (prefix)
29 Unmarried (ab.)
30 Carried
33 Birds' homes
37 Upright
38 Handle
39 Pleasant
40 Baby bed
44 Host
45 Speck
46 Residences
48 Babylonian deity
49 Slanting
51 Release (law)
53 Eats away
54 Large

VERTICAL
1 Happen
2 Benthonic plant
3 Negative
4 Consumed
5 Oriental coins
6 Lode
7 Sea eagles
8 Scold
9 Pronoun
10 Bank employe
11 Waken
12 Restrain
14 Horse
17 Two (prefix)
20 Exact knowledge
22 Absurd fancy
24 Be silent (music)
25 Insult
30 Twists
31 Bird
32 Minister
34 European country
35 Most domesticated
36 She has a distinctive ——
40 Pine fruit
41 Floor coverings
42 She —— a radio star
43 Floating ice mass
46 Secreted
47 Indian weight
50 Italian river
52 Myself

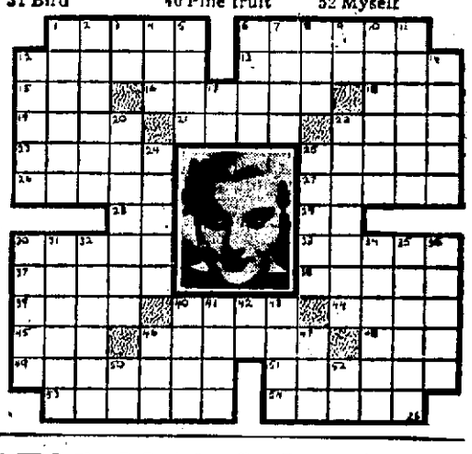

SENATOR SOAPER SAYS:

The Boston Globe answers man defines middle age as that disquieting stage when a man starts to sprint and finds himself walking.

Science could well put its mind to a pushbutton peace, a simple thing consisting of trapdoors under people who push people around.

A new America unfolds to travelers on the two-story observation train, from their lofty point of vantage; also, to riders in the underslung 1948 motorcar, looking under billboards.

A Kentucky Derby eligible is quoted at 400-1, and some political seer might like a piece of that this being a year for the compromise candidate.

There are many and various surmises concerning a monster bird reported hovering lately over Missouri, one being that it is a Republican vulture.

A snake wrapped around the neck is a South African cure for arthritis. "I shall try one of mine," comments the old rounder, "when stiff in a joint."

"The Department of Agriculture is to investigate the nation's eating," and whether it is to become an outworn superstition, as prices rise.

Stassen's big political muscles are ascribed to two years of steady training, this giving him a marked advantage over campaigners only now beginning to swing from a lapel.

A newly invented "mechanical hand" operated by remote control in time may supersede the older 10-foot pole for not touching things with.

A medical publicist is asked if pearl buttons dissolved in lemon juice will cure rheumatism, and without even getting up a $3,000,000 foundation to find out, he says no.

Instead of one U. S. military policy, the "combined" services come up with three, and we wish our Harry would some time assert himself, as commander-in-chief, if only by bawling "squads right!"

A thought for the vernal season, with its fever: put it off till tomorrow, and you won't have to undo it.

REG'LAR FELLERS ★ ★ ★ ★ ★ ★

By Gene Byrnes

RADIO PROGRAMS

As listings here are supplied by radio stations, responsibility for inaccuracies rests solely on them.

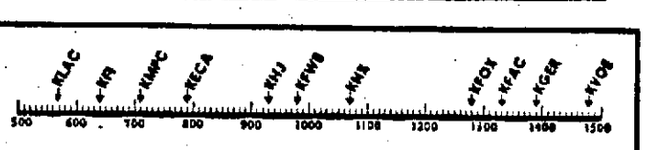

TODAY AND TONIGHT

5:00 P. M.
KLAC—Fred Henry
KFI—Feature Wire
KMPC—News, Teen & Twenty
KECA—Happy Theatre
KHJ—Raggedy Ann
KFWB—S. Hamblon
KNX—Knox Manning
KFAC—Serenade
KGER—News, Cactus Mack
KFOX—Religious
KVOE—Adventure Parade

5:15 P. M.
KLAC—Pic. Album
KFI—News
KECA—Terry & Pirates
KHJ-KVOE-Superman
KNX-Tom Hanlon
KFAC-News

5:30 P. M.
KLAC-Izwin Allen
KFI-Firestone
KECA-Jack Armstrong
KHJ-KVOE-Capt. Midnight
KNX-C. Collingwood
KFAC-Whom Bill
KGER-Stamps Quartet
KFOX-News

5:45 P. M.
KLAC-Sam Balter
KMPC-Top Tunes
KHJ-KVOE-Tom Mix
KNX-Bob Garred
KGER-Melody Mustangs
KFOX-Music

4:00 P. M.
KLAC-Al Jarvis
KFI-American Way
KMPC-News
KECA-Ed C. Hill
KHJ-KVOE-G. Hestter
KFWB-News
KNX-Radio Theatre
KFAC-Music to 12
KGER-Sports Time

6:15 P. M
KMPC-Bob Kelley
KECA-News
KHJ-KVOE-News
KFWB-Tello-Test
KGER-Harbarside Headlines
KFOX-Music

6:30 P. M.
KFI-Dr. I. Q.
KMPC-Bay Windows
KECA-Child's World
KHJ-Calif. Melodies
KFWB-Am. Dances
KGER-Helena Smith
KFOX Memory Rm.

7:00 P. M.
KLAC-Harness Races
KFI-Carnation Hr.
KMPC-Favorites
KECA-Lone Ranger
KHJ-Mysterious Traveler
KFWB-Am. Dances
KNX-Friend Irma
KGER-News, Dr. Fagan
KFOX-Old Timers
KVOE-Twenty Questions

7:15 P. M.
KLAC-Music
KFWB-Pioneer Town
KFOX-Salon Serenade

7:30 P. M.
KLAC-Don Otis
KFI-7:30d Waring
KMPC-Romance & Rhythm
KECA-On Stage America
KHJ-KVOE-Cisco Kid
KFWB-Sports Final
KNX-Screen Guild
KGER-7-Day Adv.
KFOX-Science

8:00 P. M.
KLAC-News
KFI-Supper Club
KMPC-News
KECA-Point Sublime
KHJ-KVOE-Lei George Do It
KFWB-Jimmy Allen
KNX-Lowell Thomas
KGER-News, Bethany Baptist
KFOX-Fishing

8:15 P. M.
KLAC-Fred Haney
KFI-News
KMPC-Leaders
KFWB-U. N. O.
KNX-Jack Smith
KFOX-Music

8:30 P. M.
KLAC-Music
KFI-Gov. of Amer.
KMPC-Amer. Dances
KECA-Sound Off
KHJ-KVOE-Charlie Chan
KFWB-News
KNX-Talent Scouts
KGER-Dr. Davies
KFOX-Talk

9:00 P. M.
KLAC-Press Club
KFI-Telephone Hr.
KECA-Arthur Godfrey
KHJ-KVOE-News
KFWB-News
KNX-Inner Sanctum
KGER-News, 3 Suns
KFOX-Stories To Remember

9:15 P. M.
KECA-Earl Godwin
KHJ-Reserve
KFWB-Orchestra
KGER-Three Suns
KVOE-F. Lawton
KFOX-News

9:30 P. M.
KLAC-Melody Parade
KFI-Big Story
KMPC-Quartet
KECA-Lend A Hand
KHJ-KVOE-Inside Sports
KFWB-Unity Word
KNX-"Beulah"
KGER-Music
KFOX-Music

9:45 P. M.
KMPC-Public Serv.
KHJ-KVOE-H. J. Taylor
KFWB-Inquiring Mike
KNX-Reserve
KGER-Music
KFOX-Mario Radio Express

10:00 P. M.
KLAC-Don Otis
KFI-Reporter
KMPC-Bridge Club
KECA-Casa Cugat
KHJ-KVOE-Fulton Lewis Jr.
KFWB-G. Norman
KNX-Chet Huntley
KGER-Tex Williams
KFOX-Playmakers

10:15 P. M.
KLAC-Don Otis
KFI-Music Shop
KECA-News
KHJ-Music Highlights
KNX-Bob Elson
KFOX-Science
KVOE-Army Platter Parade

10:30 P. M.
KFI-News
KMPC-Hits
KECA-Elmer Davis
KHJ-Br. Arlington
KNX-Symphonette
KGER-Night at Parchhouse (to 12)
KFOX-Demand Performance
KVOE-1480 Club

10:45 P. M.
KFI-Melody Time
KECA-Orchestra

11:00 P. M.
KLAC-Don Otis
KFI-News
KMPC-Barn Dance
KECA-News
KFWB-Reserve
KFWB-G. Norman
KNX-Nelson Pringle
KFOX-Music

11:15 P. M.
KLAC-Don Otis
KFI-Veterans
KECA-Orchestra
KHJ-Reserve
KNX-Steve Allen
KFOX-Music

11:30 P. M.
KFI-U. S. Navy
KMPC-Dance Parade
KECA-Quartet
KFOX-News, Music

11:45 P. M.
KFI-Philharmonic Reporter
KHJ-KVOE-News
KNX-Reserve

12:00 P. M.
KLAC-News, Olis
KFI-Midnite Flyer
KMPC-News
KHJ-Woxody
KNX-Weary Go Rnd
KFOX-Platter, No Chatter

TUESDAY A. M.
6 A. M. to 7 A. M.
KLAC-Harness at Reins.
KFI-News, Farm, Melodies.
KMPC-Quartet.
KECA-Music, news.
KHJ-Rise and Shine.
KFWB-Music, News.
KNX-News, Sunrise Salute.
KFAC-Stu Wilson.
KGER-Soul Patrol, Bunkhouse Serenade, stamps, quartet.
KFOX-Wake Up (6) Strength for Day 6:30, music 6:45.

DIAL-LITES

TONIGHT

5:30—KFI—Excellent music and guest talent is offered with this show . . . "The Voice of Firestone."

6:00—KNX—One full hour of drama, as radio writers from well-known movie productions . . . featuring the pic's stars . . . is dished out by "Radio Theatre."

7:00—KFI—Lucille Norman, star of her own program . . . and a vocalovely that is to be watched . . . and who, is knocking at the front door of complete stardom, will guestar tonight with Buddy Clark on the "Contented Hour."

7:00—KHJ—Here is the mystery show that most always ends with a very peculiar twist . . . as mysteries go . . . better known as "The Mysterious Traveller."

7:30—KECA—"Pops" Whiteman 'n full swing with his transcontinental guest show . . . featuring artists from all parts of the country, during the airing of "On Stage America."

8:30—KNX—The "old master" at reading or ad libbing a commercial, and making you like it, is Arthur Godfrey . . . with his show, "Talent Scouts."

9:30—KECA—Do you think you could do it? . . . Many have tried thinking they were more or less expert and failed horribly. . . . "Do You Want To Lead A Band?"

9:30—KNX—"Beulah"—the ever-happy domestic whose spirit and laughter echo through the whole house—comes to CBS starting tonight.

TELEVISION

	Races
KTLA—Chan 5 (Tonight, April 19)	8:15—Swap Shop 8:30—Boxing
W6XAO—Chan. 2 (Tonight, April 19)	7:30—Test Music 8:30—Wrestling
7:00—Judy Splinters 7:30—Tele-Forum 8:00—Harness F. M.	
KECA 95.5 Meg.—Same as daily schedule.	
KNX 93.1 Meg.—Same as daily schedule.	
KFI—105.9 Meg. 5:00—Waltz Favorites 5:30—Story Time 6:00 to 9:00—The World of Music	6:00—Farm Fare. News 6:15—Mutual Newscast 7:00—Music to 8 8:00—All the News 8:15—Music to 8:55 8:55—News Roundup
KHJ—101.1 Meg. 5:00—Cuban Cabaret 5:30—Les Brown Orchestra	

PROGRAMS TOMORROW

7:00 A. M.
KLAC-News.
KFI-News.
KMPC-Tunes & Topics.
KECA-News.
KHJ, KVOE-News.
KFWB-Maytime.
KNX-Brady.
KFAC-Stu Wilson.
KGER-News.
KFOE-News.

7:15 A. M.
KLAC-Haynes.
KFI-F.Lawton.
KMPC-News.
KECA-Music.
KHJ, KVOE-Rise and Shine.
KNX-Nelson Pringle.
KGER-Aubrey Lee.
KFOX-Dr. Harrod, News, Music.

7:30 A. M.
KFI-Platter Party.
KMPC-F. Lawton.
KECA-James Abbe.
KHJ, KVOE-Rex Miller.
KNX-Bob Garred.
KFOX-Bible Hour.

7:45 A. M.
KFI-Sam Hays.
KMPC-Bing Crosby.
KECA-Zeke Manner.
KHJ-News.
KFWB-Women.
KNX-Fred Berk.
KVOE-Sons of Pioneers.

8:00 A. M.
KLAC-News.
KFI-Fred Waring.
KMPC-News.
KECA-Breakfast Club.
KHJ-Rise and Shine.
KFWB-Quiring Mike.
KNX-J. Murray.
KFAC-Church.
KGER-News, Mizpah
KFOX-Rest Haven.
KVOE-Hot Cake Club.

8:15 A. M.
KLAC-Haynes.
KMPC-Market Spt.
KHJ-News.
KFWB-Singin' Sam.
KNX-Lynn Cole.

8:30 A. M.
KFI-Jack Berch.
KMPC-For You.
KHJ-Reserve.
KFWB-News.
KNX-Grand Slam.
KFAC-News.
KGER-Hammond.
KFOX-Words of Life.

8:45 A. M.
KFI-Lora Lawton.
KMPC-Green Lite.
KHJ-News.
KFWB-Science.
KNX-Rosemary.
KFAC-Unity.
KGER-T. Westwood
KFOX-Voice China.
KVOE-Radio Tour.

9:00 A. M.
KLAC-News, Stocks.
KFI-News.
KMPC-Band Box.
KECA-Welcome Travelers.
KHJ, KVOE-Kate Smith.
KFWB-Strollin' Tom
KNX-Wendy Warren.
KGER-News, Luth. Hour.
KFOX-Religious.

9:15 A. M.
KLAC-Racing.
KFI-Ladies Day.
KHJ,KVOE-V. Lindlahr.
KFWB-Melodies.
KNX-Aunt Jenny.
KGER-Luth. Hour.

9:30 A. M.
KLAC-Melodies.
KECA-Breakfast in Hollywood.
KHJ-Johnson Family.
KFWB-Music.
KNX-Helen Trent.
KGER-John Brown.
KFOX-Bethesda.
KVOE-Lyrics For Ladies.

9:45 A. M.
KLAC-Hollywood News.
KFI-Chuck Collins.
KHJ-Morning Melodies.
KFWB-School Cast.
KNX-Our Gal Sunday.
KVOE-At Your Service.

10:00 A. M.
KLAC-Al Jarvis.
KFI-Downtown.
KMPC-News.
KECA-Galen Drake.
KHJ, KVOE-News.
KFWB-Barrel of Dough.
KNX-Big Sister.
KGER-News. Music Roundup (to 11).
KFOX-News.

10:15 A. M.
KFI-What Say.
KMPC-Music in Air.
KECA-Ted Malone.
KHJ-Merv Griffin.
KNX-Ma Perkins.
KFOX-Religious (to 10:35). Music.
KVOE-Women's Clubs.

10:30 A. M.
KFI-News.
KECA-True Story.
KHJ-The Judge.
KFWB-M. Hart.
KNX-Dr. Malone.
KFAC-News.
KFOX-Relig. Music.
KVOE-Bing Crosby.

10:45 A. M.
KFI-Joyce Jordan.
KNX-Guiding Light.
KFAC-Dr. Palmer.
KFOX-Music.
KVOE-World Is You.

11:00 A. M.
KLAC-Al Jarvis.
KFI-Today's Children.
KHJ,KVOE-Happy Gang.
KFWB-M. Hart.
KNX-Mrs. Burton.
KFAC-Music to 12:45.
KGER-P.-T. News.
KFOX-Breakfast Club.

11:15 A. M.
KFI-Woman in White.
KMPC-Public Service.
KECA-Club Time.
KNX-Perry Mason.
KGER-Music Roundup.

11:30 A. M.
KFI-Holly Sloane.
KMPC-Tops in Pops.
KECA-Cugat, Cugat.
KHJ, KVOE-Queen For Day.
KNX-Nora Drake.
KFOX-News.

11:45 A. M.
KFI-Light of World.
KECA-Between Us Girls.
KNX-Ross of Dreams.
KGER-Musical Roundup.
KFOX-Time. Temp.

12:00 Noon
KLAC-Al Jarvis.
KFI-Farm Report.
KMPC-Woman Wonderful.
KECA-Sam Hays.
KHJ-News.
KFWB-M. Hart.
KNX-Double or Nothing.
KGER-News, Texas Tiny.
KECA-Recipes.
KVOE-News.

12:15 P. M.
KFI-Ma Perkins.
KECA-Baukhage.
KHJ-Sing Amer. Sing.
KGER-Texas Tiny.
KFOX-News.
KVOE-Tips & Tunes.

12:30 P. M.
KFI-Pepper Young.
KMPC-News.
KECA-Paul Whiteman.
KHJ-Ozark Valley.
KNX-K. Manning.
KGER-Squeakin' Deacon Moore (to 1:30).
KFOX-Cowhand's Carnival.
KVOE-Farm Forum.

12:45 P. M.
KFI-Right to Happiness.
KMPC-Rhythm Rancho.
KHJ-Melody Matinee.
KNX-Organ Music.
KFOX-Pacific Breezes.
KVOE-Cedric Foster.

1:00 P. M.
KLAC-News, Spts.
KFI-Backstage Wife.
KMPC-H. Berger.
KFWB-Bill Anson.
KNX-School of Air.
KHJ-Music (to 3:30).
KFOX-Piano.
KVOE-U. N. Today.

1:15 P. M.
KLAC-570 Club.
KFI-Stella Dallas.
KHJ-Nancy Dixon.
KFOX-Recital.
KVOE-Johnson Family.

1:30 P. M.
KFI-Lorenzo Jones.
KECA-Miracles in Music.
KHJ-Happy Homes.
KNX-B. Wheeler.
KGER-Siesta Time.
KFOX-Serenade.
KVOE-Meet a Friend.

1:45 P. M.
KFI-Widder Brown.
KECA-Ethel and Albert.
KFOX-Everybody's Business.
KVOE-E. LaSchelle.

2:00 P. M.
KLAC-570 Club, Sports.
KFI-A Girl Marries.
KMPC-News, 3 Alarm.
KECA-Surprise Package.
KHJ, KVOE-Hearts Desire.
KFWB-Bill Anson.
KNX-Winner Take All.
KGER-News, L. B. Band.
KFOX-Concert Miniature.

2:15 P. M.
KLAC-570 Club.
KFI-Portia Faces Life.
KFI-Just Plain Bill.
KECA-Bride and Groom.
KHJ, KVOE-Hollywood Favorites.
KGER-Garden Sch., Band. Public Schools Week.
KFOX-% Time.

2:45 P. M.
KFI-Front Page Farrell.
KFOX-Music.
KHJ-Two Ton Baker
KNX-House Party.
KGER-Public Schools Week.
KVOE-Civic.

3:00 P. M.
KLAC-News, Spts.
KFI-Road of Life.
KMPC-3 Alarm.
KECA-Ladies Be Seated.
KHJ, KVOE-Racket Smashers.
KFWB-Bill Anson.
KNX-Meet the Missus.
KGER-News.
KFOX-News, Music.

3:15 P. M.
KLAC-T. Dorsey.
KFI-Life Can Be Beautiful.

3:30 P. M.
KFI-Aunt Mary.
KMPC-Swing 'N Sing.
KECA-Smith Selects.
KHJ-Red Hook 31.
KNX-A. Godfrey.
KFAC-News.
KGER-Carolina Cot.
KFOX-Music.
KVOE-At Your Service.

3:45 P. M.
KFI-Nora Drake.
KMPC-J. Lawrence.
KECA-F. Scully.
KHJ-Adventure Parade.
KFAC-Music to 5:30.
KFOX-Lost, Found, Music, Vets.
KVOE-Latin Americana.

4:00 P. M.
KLAC-News, Spts.
KFI-Woman's Secret
KMPC-News.
KHJ, KVOE-Fulton Lewis Jr.
KFWB-Dr. Mc-Master.
KNX-Hint Hunt.
KGER-P.-T. News, Music Roundup (to 4:45).
KFOX-News, Music.

4:15 P. M.
KLAC-Bal Martel.
KFI-News.
KMPC-Sales.
KECA-Alvin Wilder.
KHJ, KVOE-News.
KFWB-Homemakers.
KFOX-Swing.

4:30 P. M.
KLAC-Racing.
KFI-Art Baker.
KMPC-G. Norman.
KECA-Variety Parade.
KHJ, KVOE-Passing Parade.
KFWB-Music.
KNX-Club 15.
KFOX-Pension.

4:45 P. M.
KLAC-Music.
KHJ, KVOE-News.
KFWB-S. Hamblen.
KNX-E. R. Murrow.
KFOX-Dr. Harrod, Music by Martin.

SAVE MONEY
SCREEN DOORS 7.95
3.0 x 6.9 Galvanized
Window Screens, choice of bronze, galvanized or plastic.
We make sash and window frames, all sizes.
JOHNSON & GRACE
SASH & DOOR CO.
2242 Cerritos Avenue Phone 4-1136

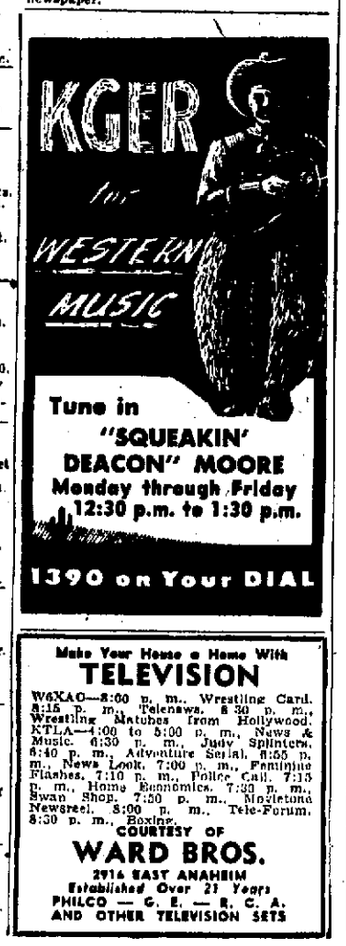

Make Your Home a Home With
TELEVISION
W6XAO—8:00 p. m., Wrestling Card. 8:15 p. m., Telenews. 8:30 p. m., Wrestling Matches from Hollywood. KTLA—4:00 to 5:00 p. m., News & Music. 6:30 p. m., Judy Splinters. 6:40 p. m., Adventure Serial. 6:55 p. m., News Look. 7:00 p. m., Familiar Flashes. 7:10 p. m., Police Call. 7:15 p. m., Home Economics. 7:30 p. m., Swan Shop. 7:50 p. m., Mapletone Newsreel. 8:00 p. m., Tele-Forum. 8:30 p. m., Boxing.
COURTESY OF
WARD BROS.
2914 EAST ANAHEIM
Established Over 21 Years
PHILCO — G. E. — R. C. A.
AND OTHER TELEVISION SETS

RICHFIELD REPORTER
AT 10 P.M.
...more than a tradition

You didn't like it—neither did we—when Daylight Saving Time moved the Richfield Reporter to 11 P.M. But it was an emergency move to meet a critical condition. Now we're mighty pleased to announce that we again can bring you the familiar voice of the Reporter at the familiar time—10 P.M.

The Reporter has been heard at 10 P.M. for 17 straight years because hundreds of thousands of Western listeners have let us know they prefer that hour.

"Richfield Reporter at 10 P.M." is more than a tradition. It is our pledge of service to you...the service of bringing you *complete, dependable news—when you want it.*

In returning the Richfield Reporter to its traditional hour, we rededicate "America's Oldest Newscast" to the public service that has won the year-after-year loyalty of millions of Western listeners. That means the Reporter always will come to you at this convenient time—*complete...accurate...unbiased.*

KFI KNBC KCRA KFSD KMJ • *Daily Except Saturday*

RICHFIELD OIL CORPORATION