Radio

WIBA-FM 101.5 M

FREQUENCIES

WCCO	830	WMAQ	670	WES	890
WIBA	1310	WCFL	1000	KMOX	1120
WHA	970	WIBU	1240	WGN	720
WKOW	1070	WENR	890	WIND	560
WBBM	780	WTMJ	620	WJJD	1160

WHA-FM 91.5 M—WWCF-FM 94.9 M

WHA and WHA-FM Sunday

9:00 Devotional Music
9:30 Symphony Hall
11:00 Music Masterworks
11:55 News
12:00 Sunday Musicale
1:00 Pro Arte
1:30 News
1:45 Veteran Wants to Know
2:00 Encore
2:30 Concert Hour
3:00 Meet the Press
3:30 Scandinavian Hour
4:00 Southland Singing
4:15 Music Hour
5:15 Favorite Hymns
5:30 London Forum
WHA-FM ONLY
6:00 Program Review
6:01 Dinner Musicale
7:00 Music of Masters
8:00 Pro Arte Quartet
9:30 News
9:45 Music.

OTHER STATIONS SUNDAY

—MORNING—

7:00 Ave Maria Hour WTMJ
7:00 Coffee Concert WKOW
7:05 Organ Music WIBA
7:10 Farm Service WIBU
7:15 The Trumpeteers WBBM
7:15 Country Church WGN
7:30 Carolina Calling WBBM
7:30 Interfaith Service WTMJ
7:30 Voice of the Army WIBA
7:30 Farm Frolic WIBU
7:45 Sermon in Song WIBA
7:45 Sacred Heart WJJD
8:00 Ev Lutheran Service WTMJ
8:00 Young People's Church WKOW
8:05 Children's Hour WLS
8:15 Story to Order WIBA WMAQ
8:15 Christian Science WJJD
8:15 Salt Lake City Choir WBBM
8:30 Masters of Rhythm WTMJ
8:30 Capital Cathedral WIBA
8:30 Pilgrim Hour WKOW
8:45 Sacred Heart WIBA
8:45 Trinity Choir WBBM
9:00 National Radio Pulpit WMAQ
9:00 Church of the Air WBBM
9:00 Sunday Devotions WIBA
9:00 Youth Looks Up WGN
9:00 Radio Bible Class WKOW
9:15 Little Brown Church WLS
9:15 The Pet Corner WIBA
9:30 Invitation to Learning WBBM
9:30 Bethel Lutheran Church WIBA
9:30 Voice of Prophecy WKOW
10:00 Melody Land WWCF
10:00 First Unitarian Society WIBA
10:00 Religion in the News WMAQ
10:05 Choir Music WBBM KMOX
10:15 Birthday Party WMAQ
10:15 Dane Socialist Party WIBA
10:15 Fine Arts Quartet WLS
10:30 Reviewing Stand WKOW WGN
10:30 Sunday Melody WIBA
10:30 Hour of Faith WLS
10:30 Ev. Luth Church WIBU WWCF
10:45 Holiday Tunes WIBA
10:45 Bob Houston WMAQ
11:00 Christ Presby. Church WKOW
11:00 World Front WMAQ
11:00 People's Church WJJD
11:00 Bible Fellowship WIBU
11:15 Congregational Church WIBA
11:30 People's Platform WBBM
11:30 Eternal Light WMAQ
11:30 Lutheran Hour WGN WISN
11:30 Farm Hour WIBU

—AFTERNOON—

12:00 Memory Lane WIBA
12:00 Wm. Shirer WKOW WGN
12:00 America United WMAQ
12:00 Land of the Lost WENR
12:15 This Is America WTMJ
12:30 Symphonesque WBBM
12:30 Hello Wisconsin WIBA
12:30 Amateur Hour WENR
12:30 Wayne King WTMJ
12:30 U C Roundtable WMAQ
12:45 Dewey Club WIBA WKOW
12:45 Dewey Club WIBA
1:00 Revival Hour WKOW
1:00 Citizens of Tomorrow WGN
1:00 Robert Merrill WMAQ WIBA
1:45 Elmo Roper WBBM
1:30 Harvest of Stars WMAQ WIBA
1:30 Mr. President WENR
2:00 Lutheran Hour WKOW
2:00 N. Y. Philharmonic WBBM WISN
2:00 Juvenile Jury WGN
2:00 Parade WIBA WMAQ WTMJ
2:00 Lassie WENR
2:30 Sammy Kaye Serenade WENR
2:30 Dress-Up Quiz WGN
2:30 One Man's Family WIBA WMAQ
2:30 Juvenile Jury WKOW
2:30 Old Timers WWCF
3:00 Watertown Parade WIBU
3:00 House of Mystery WKOW WGN
3:00 Sound Off WENR
3:00 Quiz Kids WIBA WMAQ
3:30 Eileen Farrell WBBM
3:30 Met. Opera Auditions WENR
3:30 Detective Story WKOW WGN
3:35 Living: 1948 WIBA WMAQ
4:00 Janette Davis WBBM
4:00 The Shadow WKOW WGN
4:00 Treasury Agent WENR
4:00 Theater WIBA WMAQ WTMJ
4:15 Here's to You WBBM WISN
4:30 Quick as a Flash WKOW WGN
4:30 Hour of Charm WBBM WISN
4:30 David Harding WENR
4:45 Youth for Christ WIBU
5:00 Family Hour WBBM WISN
5:00 Those Websters WKOW WGN
5:00 Proudly We Hail WIBU WWCF
5:00 Drew Pearson WENR
5:00 Catholic Hour WMAQ
5:15 Gems of Melody WIBA
5:30 Jane Froman WBBM WISN
5:30 Greatest Story Ever Told WENR
5:30 Star Preview WIBA WMAQ
5:30 Civic Concert WTMJ
5:30 Nick Carter WKOW WGN

—EVENING—

6:00 National Vespers WENR
6:00 Jack Benny WIBA WMAQ WTMJ
6:00 Sherlock Holmes WKOW WGN
6:00 Gene Autry WBBM WISN
6:15 Old Timers WIBU WWCF
6:30 Gabriel Heatter WKOW WGN
6:30 Bandwagon WIBA WMAQ WTMJ
6:30 Exploring the Unknown WENR
6:30 Blondie WBBM WISN WCCO
7:00 Sam Spade WBBM WISN WCCO
7:00 Edg. Bergen WIBA WMAQ WTMJ
7:00 Detroit Symphony WLS
7:00 Mediation Board WKOW WGN
7:30 Jimmie Fidler WGN
7:30 Fred Allen WIBA WMAQ WTMJ
7:30 Man Called X WBBM WISN
7:30 Lutheran Laymen WIND
7:30 For Crippled Children WKOW
7:45 Newscope WGN
7:45 Hebrew Christian Hr. WIBU
8:00 Meet Me at Parky's WGN
8:00 Corliss Archer WBBM WISN
8:00 Back to God Hour WIBU
8:00 Walter Winchell WENR
8:00 Merry Go Round WIBA WMAQ
8:15 Louella Parsons WENR
8:30 Theater Guild WENR
8:30 Familiar Music WIBA WMAQ
8:30 Jim Backus WKOW WGN
8:30 Star Theater WBBM WISN
9:00 Take It or Leave It WIBA
9:00 Escape WBBM
9:00 Old Time Religion WIBU
9:00 Stars of Tomorrow WGN
9:30 Flamond Crime Files WGN
9:30 Fiesta WIBU WWCF
9:30 Jimmie Fidler WENR
9:30 Marshall Plan WKOW
9:30 Horace Heidt WIBA WMAQ WTMJ
9:30 Strike It Rich WBBM WISN
9:45 Voices of Strings WKOW
10:00 The Answer Man WGN
10:00 Revival Hour WIBU
10:05 Hockey Game WIND
10:15 Doorway to Life WBBM
10:15 NBC Symphony WTMJ
10:15 Washington Report WMAQ
10:15 Wanted: A Place to Live WENR
10:30 Madison Talks It Over WIBA
10:30 Symphonette WMAQ
10:45 Pres. Truman WGN
10:45 Here's to Veterans WENR
10:45 Dave Garroway WIBA
10:45 CBS Orchestra WBBM
11:00 Tommy Carlyn Orch. WKOW WGN
11:05 Beasley Smith WIBA
11:05 Eddie Howard Orch. WBBM
11:15 Skitch Henderson Orch. WENR
11:15 America United WTMJ
11:30 Harlow Burgess Music WIBA
11:30 Marty Gould Orch. WBBM
11:30 Dave Garroway WMAQ
11:30 Fine Arts Quartet WENR
11:30 Del Courtney Orch. WKOW WGN
11:45 Jas. Sudy Orch. WKOW WGN
12:00 Art Kassal Orch. WGN
12:00 Matinee at Midnight WBBM
12:00 Classics Unlimited WENR
12:00 Promenade Concert WMAQ
12:05 Night Watch (to 6) WIND
12:15 David LeWinter Orch WGN
12:30 Sherman Hayes Orch. WGN
12:30 Footlight Favorites WENR

WHA MONDAY

7:30 Band Wagon
7:45 News
7:58 Program Review
8:00 Weather Report
8:03 Morning Melodies
WHA and WHA-FM
9:00 News and Views
9:15 Musical Greeting
9:30 Ranger Mac
9:50 Musical Interlude
9:54 Today in 1848
9:55 Weather Report
10:00 Homemakers' Program
10:30 Wisconsin Words
10:45 Piano Melodies
11:00 Recent U. S. History
11:50 Program Review
11:51 Noon Musicale
12:20 News
12:30 Farm Program
1:00 Chapter a Day
1:30 On Wisconsin
1:45 March Time
1:58 Weather Report
2:00 Following Congress
2:30 Music of Masters
3:30 News
3:45 Editor's Desk
4:00 Don Voegeli
4:15 Musical Varieties
4:45 London Column
5:00 Music You Want
5:30 Cloutier Orch.
5:45 News
5:55 Sports Roundup
WHA-FM ONLY
6:00 Program Review
6:01 Dinner Musicale
6:59 Today in 1848
7:00 Music of Masters
8:00 Pioneers Club
8:30 Following Congress
9:00 Chamber Music
9:45 Music

OTHER STATIONS MONDAY

—MORNING—

5:00 Country Hour WBBM
5:00 Smile a While WLS
5:00 Breakfast Frolic WJJD
5:30 Dawn Parade WKOW
5:30 Farm Hour WGN
5:35 Top o' the Morning WTMJ
5:45 Early Bird WMAQ
6:00 Farm Bulletin Board WLS
6:00 Farm Frolic WIBA
6:00 Paul Gibson WBBM
6:15 Morning Devotions WLS
6:15 Town and Farm WMAQ
6:30 Rural Roundup WIBU
6:30 Musical Clock WIBA
6:30 Farm Service WGN
6:45 Cowboy Carson WKOW
7:00 Norman Ross WMAQ
7:05 Musical Clock WIBA
7:15 Coffee Club WKOW
7:30 Listen to Cliff WBBM
7:30 State Journal News WIBA
7:45 Music for School and Home WIBA
7:55 Morning Parade WIBA
8:00 Breakfast Club WLS WCFL
8:15 Betty WIBA
8:15 Two Ton Baker WGN
8:30 Paul Gibson WBBM
8:30 Norman Ross WMAQ
8:30 Trading Post WIBA
8:45 Wishing Well WGN
9:00 Fred Waring WMAQ WIBA WTMJ
9:00 My True Story WLS
9:00 Cecil Brown WKOW
9:05 Sons of Pioneers WWCF
9:15 Hebrew-Christian Hour WIBU
9:23 Betty Crocker WLS
9:30 Jerry Blake WKOW
9:30 Evelyn Winters WBBM WCCO
9:30 Road of Life WMAQ WIBA WTMJ
9:30 Norman Ross WGN
9:45 Joyce Jordan WIBA WMAQ
9:45 David Harum WBBM WCCO
9:45 Listening Post WLS
10:00 A Woman's World WKOW
10:00 Tom Breneman WLS
10:00 Arthur Godfrey WBBM WCCO
10:00 June Baker WGN

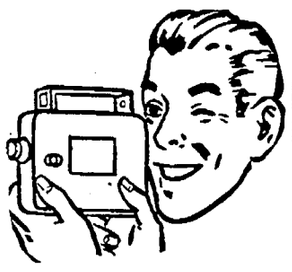

ECONOMICAL HOME MOVIE TEAM

The Cine - Kodak Eight-25 Camera and the Kodascope Eight-33 Projector make possible good 8mm. home movies at low cost. See us about it today.

UNIVERSITY PHOTO SHOP

At the sign of the Camera
648 State St. Badger 6216

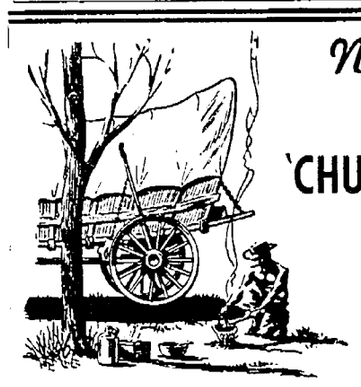

Now Open

THE 'CHUCK WAGON'

- *delicious food*
- *handy*
- *no waiting*

Try us tomorrow for a business lunch that will really stay by you. Western style sandwiches of succulent baked ham or juicy roast beef, crisp salads, strictly homemade cakes and pies. No waiting, no line-up, just come and get it.

The Wagon Wheel
203 East Washington Ave.

10:00 Nora Drake WIBA WMAQ WTMJ
10:15 Katie's Daughter WIBA WMAQ
10:15 Dr. George W. Crane WGN
10:30 Galen Drake WLS
10:30 Grand Slam WBBM WCCO
10:30 Jack Berch WIBA WMAQ WTMJ
10:30 Heart's Desire WGN WKOW
10:45 Lora Lawton WIBA WMAQ WTMJ
10:45 Rosemary WBBM WCCO
11:00 Kate Smith WGN WKOW
11:00 Wendy Warren WBBM
11:00 Food Magician WMAQ
11:00 Welcome Travelers WLS
11:00 Linda's First Love WIBA
11:00 Today's Children WTMJ
11:15 College Favorites WKOW
11:15 Hymns of All Churches WTMJ
11:15 Mary Foster WIBA
11:15 Victor H Lindlahr WGN
11:15 Aunt Jenny WBBM WCCO
11:20 Farm and Home Hr. WIBU
11:30 Stump Us Boys WKOW
11:30 Farm Frolic WWCF
11:30 Farm World Today WLS
11:30 Elizabeth Hart WMAQ
11:30 Helen Trent WBBM WCCO
11:30 Light of the World WTMJ
11:30 Farm Roundup WIBA
11:45 Claudia WGN
11:45 Our Gal Sunday WBBM WCCO

—AFTERNOON—

12:00 Canadian Cowgirl WKOW
12:00 Dinner Bell Time WLS
12:00 Big Sister WBBM WCCO
12:00 Let's Have Fun WGN
12:00 The Grenadiers WTMJ
12:05 Farm Roundup WIBA
12:15 Musical Milkwagon WMAQ
12:15 Farm Service WIBA
12:15 Ma Perkins WBBM WCCO
12:30 Dinnerbell WKOW
12:45 March Time WIBA
12:45 Believe It Or Not WMAQ
12:45 Guiding Light WBBM
12:45 Famous Names WGN
1:00 Homemaker Holiday WLS
1:00 Mrs Burton WBBM WCCO
1:00 Today's Children WIBA WMAQ
1:00 Big Sister WTMJ
1:00 Queen for a Day WGN WKOW
1:15 Si Hays and Daughter WIBU
1:15 Woman in White WIBA WMAQ
1:15 School Time WLS
1:15 Young Dr Malone WTMJ
1:15 Perry Mason WBBM WCCO

News Broadcasts

SUNDAY

A. M.			
7:00	WIBA WIBU	5:00	WIBA WIND
7:00	WGN WBBM	5:15	WTMJ WENR
7:30	WKOW	6:00	WIBU WWCF
8:00	WIBA WMAQ	7:45	WGN
8:00	WLS WBBM	7:55	WKOW
8:55	WGN	8:00	WENR WIND
9:00	WLS WIND	9:30	WHA-FM
10:00	WKOW WLS	9:45	WENR
10:00	WGN WBBM	10:00	WIBA WBBM
10:25	WHA	10:00	WKOW WIND
10:30	WMAQ	10:00	WMAQ
10:45	WTMJ	10:30	WTMJ WENR
11:00	WIBA WGN	10:15	WIBA
11:55	WHA	10:30	WISN WGN
P. M.		10:45	WGN
12:00	WKOW WISN	10:50	WGN
12:00	WWCF	10:55	WKOW
12:00	WTMJ WIND	11:00	WIBA WBBM
12:00	WBBM WGN	11:00	WISN WMAQ
12:15	WIBA	11:00	WENR WIND WCCO
12:30	WGN WKOW	11:55	WIBA WKOW
1:30	WHA WBBM	12:55	WMAQ
2:15	WENR	1:00	WGN WIND
3:30	WMAQ WIBA		

Sports Reviews

SUNDAY

P. M.
6:30 WIND

NEWS BROADCASTS

MONDAY

A. M.			
6:00	WTMJ WMAQ	3:25	WISN WBBM
6:30	WTMJ WISN	3:30	WHA WJJD
6:30	WKOW	3:45	WBBM
6:45	WMAQ WLS	4:00	WGN WIND
6:45	WGN	4:30	WLS
6:55	WBBM	5:00	WMAQ WCCO
7:00	WIBU WTMJ	5:00	WBBM WIND
7:00	WIBA WBBM	5:05	WMAQ
7:15	WGN WBBM	5:15	WBBM
7:30	WKOW WIBU	5:30	WTMJ WIBA
7:30	WIBA WTMJ	5:45	WHA WMAQ
7:45	WHA WLS	5:45	WISN WBBM
7:55	WTMJ WMAQ	5:55	WIBA
8:00	WIBU WIND	6:00	WKOW WLS
8:00	WGN WBBM	6:15	WKOW
8:25	WTMJ WISN	6:15	WIBA WBBM
8:45	WIBA WMAQ	6:30	WTMJ WMAQ
9:00	WKOW WHA	6:30	WKOW WGN
9:00	WWCF WIBU	6:45	WWCF WIBU
9:00	WGN WBBM	6:45	WBBM WCCO
9:45	WKOW	7:20	WISN WMAQ
10:00	WIBU WIND	7:55	WIBU
10:00	WWCF	8:00	WISN WBBM
10:45	WLS	8:00	WKOW WIND
11:00	WIBU WWCF	8:15	WWCF WGN
11:15	WIBU	8:15	WGN WKOW
11:30	WGN WIND	8:55	WGN
P. M.		9:30	WIBU WWCF
12:00	WIBA WMAQ	9:30	WHA-FM
12:15	WKOW WIBU	10:00	WIBA WBBM
12:20	WHA	10:00	WENR WTMJ
12:30	WWCF WLS	10:10	WIND WKOW
12:30	WIBA WBBM	10:15	WMAQ
12:55	WTMJ WISN	10:30	WISN WGN
1:45	WGN	10:45	WGN
1:55	WTMJ	10:55	WKOW
2:55	WBBM WISN	11:00	WIBA WMAQ
3:00	WGN WIND	11:00	WGN WTMJ
3:15	WKOW	11:55	WIBA WKOW
		12:57	WMAQ
		1:00	WGN

Sports Reviews

MONDAY

5:15	WISN	6:20	WKOW
5:45	WIBA WTMJ	6:45	WGN WKOW
5:55	WHA	7:30	WIND
6:00	WIBU WWCF	10:45	WBBM

MARKETS

MONDAY

A. M.		P. M.	
6:40	WKOW	12:10	WIBU
6:50	WTMJ	12:15	WIBA
11:30	WKOW WLS	12:30	WGN
		12:40	WIBU
		12:50	WLS

Warner Bros. **CAPITOL**

—NOW—

Paramount presents BOB HOPE and SIGNE HASSO WILLIAM BENDIX in WHERE THERE'S LIFE

EASTWOOD
Continous from 1 P. M.

"THE PERILS of PAULINE" in TECHNICOLOR starring BETTY HUTTON JOHN LUND A Paramount Picture

CO-FEATURE
PAULETTE GODDARD and FRED MacMURRAY in
"SUDDENLY IT'S SPRING"

2550 UNIVERSITY AVE. AT THE LARK
Reservations Invited
Fairchild 5319 Closed Mondays

The HOUSE O'REGAN

Serving
From 10 a. m. to 12 p. m.
Genuine PIT
BAR-B-Q RIBS
STEAKS
CHICKEN
SEA FOOD
Also delicious drinks to 1 a. m.

Located at the Juncton of Highways 12, 18 and 51 Southeast of Madison

Today's Aces

DICK AND CARROLL
WIBA at 5:30 p. m.

Special Events

10:15 a. m. — Girl Scout Birthday Party (WMAQ): Joan Davis, Andy Russell, Louise Erickson quartet.

* * *

Religion

9 a. m. — National Radio Pulpit (WMAQ): Dr. Ralph Sockman on "Hunger That Means Happiness" . . . **Church of the Air** (WBBM): Dr. J. M. Tutt, Christian Scientist, on "Life Abundant."

5 p. m. —Catholic Hour Msgr. F. J. Sheen on "No Happiness Without Divine Grace."

* * *

Discussion

9:30 a. m. — Invitation to Learning (WBBM): Beard's "Economic Origins of Jeffersonian Democracy."

10:30 a. m. — Reviewing Stand (WKOW): "The Government's Role in Scientific Reseach"; John R. Steelman, assistant to Pres. Truman; Chairman R. E. Wilson, Standard Oil Co. of Indiana; Pres. H. T. Heald, Illinois Institute of Technology; Pres. Gustav Egloff, Chicago Technical society.

10:30 p. m. — Madison Talks It Over (WIBA): "Why Not Teach?:" Frances Kline and Dr. Leroy Peterson, University of Wisconsin; Prin. Helen Smith, Lincoln school; Neal Stoddard, builder.

11 a. m. — World Front (WMAQ): Col. R. M. Lane, formerly of Indian imperial police, on "India's Future."

12 m. — America United (WMAQ): "Human Relations in Increasing Production"; Vice-Pres. T. R. Reid, McCormick and Co.; Kermit Eby, CIO.

12:30 p. m. — Chicago Round Table (WMAQ): "What We Know About the Russian Economic System;" Prof. Jacob Marschak, University of Chicago; Prof. S. E. Harris, Harvard university.

1:45 p. m. — Elmo Roper (WBBM): the American people and the world' s peace.

5:30 p. m. — London Forum (WHA): "What Is the Value of Tradition?"

10:15 p. m. — Clifton Utley (WIBA): new series of news analyses, specializing in election campaign trends.

Drama

11:30 a. m. — Eternal Light (WMAQ): "The Tree of Galilee," story of American children who worked to mark graves of J ewish children killed by Nazis; Melvyn Douglas, narrator.

3 p. m. — House of Mystery (WKOW): "The Face on the Wall."

3:35 p. m. — Living — 1948 (WIBA): "The Mental Health of the Nation."

4 p. m. — Theater (WIBA): "Twentieth Century," comedy by Ben Hecht and Charles MacArthur, with Arnold Moss, Barbara Weeks.

5:30 p. m. — Star Preview (WIBA): Madeleine Carroll presents Douglas Dick in story of sidewalk photographer and murder . . . **The Greatest Story** (WENR): tale of medicine in biblical times.

6 p. m. — Sherlock Holmes (WKOW): "The Adventure of the Six Napoleons."

6:30 p. m. — Exploring the Unknown (WENR): Raymond Massey in story of paint research.

8:30 p. m. — Theater Guild (WENR): Dorothy McGuire in "Anna Christie."

10:15 p. m. — Doorway to Life (WBBM): case history of 16-year-old stammerer.

Music

9:30 a. m. — Symphony Hall (WHA): Liszt's "Faust" symphony.

11 a. m.—Masterworks (WHA): Beethoven's second symphony.

1 p. m. — Pro Arte (WHA): "Quintet in C Major," Schubert.

1:30 p. m. — James Melton (WIBA): and Lillian Murphy, 19-year-old Kansas City soprano; "The Touch of Your Hand," "Granada," "Ombra Mai Fu" from "Xerxes," "Gypsy Love Song;" orchestra plays "Sabre Dance."

2 p. m. — N. Y. Philharmonic Symphony (WBBM): Geoge Szell, conductor; Eugene Istomin, pianist; "Symphony in D Minor," Franck; "Concerto for Piano and Orchestra, No. 2," Chopin.

3 p. m. —Sound Off (WENR): Janet Blair, guest.

3:30 p. m. — Opera Auditions (WENR): Mathilde Serrand, soprano; Ernest Lawrence, tenor; "Walzer Lied," "Estrellita," music from "Cavalleria Rusticana," "La Boheme."

4 p. m.—Jazz Concert (WJJD): Doc Evans Dixieland band, guests.

4:30 p. m. — Hour of Charm (WBBM): "Song of the Vagabonds," "One Kiss," "Rose Marie," "A Fellow Needs a Girl," "Tea for Two," "Rhapsody in Blue," "God Is Goodness."

5 p. m. — Family Hour (WBBM): Rise Stevens, Al Goodman orchestra, male chorus; "Red Mill" fantasy, "Banjo Song," "The Song Is You," "Saturday Night in Central Park," "Temptation," "The Blue Danube."

5:30 p. m. — Jane Froman (WBBM): and Percy Faith orchestra; "Make Believe," "Pianissimo," "Stars in Your Eyes," "There's a Small Hotel," "Beautiful Love," "The Gentleman Is a Dope," medley of spirituals.

7 p. m. — Detroit Symphony (WLS): Karl Krueger, conductor; Georges Miquelle, cellist; "Concerto in B Minor for Cello and Orchestra," Dvorak; "Siegfried's Rhine Journey," Wagner.

8 p. m. — Merry-Go-Round (WIBA): "I'm Looking Over a Four Leaf Clover," "You Were Meant for Me," "With a Hey and a Hi," "Serenade of the Bells," "I'm My Own Grandpa," "How Lucky You Are," "Let's Be Sweethearts Again," "Beg Your Pardon" . . . **Schubert Festival** (WHA-FM): in Music hall.

8:30 p. m. — Familiar Music (WIBA): and Olga San Juan.

7:30 p. m. — Fred Allen (WIBA): ribs "Naked City;" Jack Carter and Harmonairies, guests.

9:30 p. m. — Horace Heidt (WIBA): and quarter-finalists — Dick Cantino, Richard Melari, Grant Williams, Jerry Rothaus, Harold Parr, Halyard Patterson.

11:30 p. m. — Dave Garroway (WMAQ): and Sarah Vaughan.

* * *

Mondaytime

8:03 a. m. — Morning Melodies (WHA): "Cinderella Suite," Coates. Paul Douglas, of "Born Yesterday," guest.

9 a. m. — Fred Waring Show (WIBA):

9:25 a. m. — Betty Crocker (WLS): and Mme. Andree, hat designer.

9:30 a. m. — Ranger Mac (WHA): "The Ricks and Rills."

10 a. m. — Homemakers (WHA): "Special Fowl in the Markets," J. B. Hayes; "Questions in the Mail," Edith Bangham . . . **June Baker** (WGN): and Emily Taft Douglas.

12 m. — Let's Have Fun (WGN): Yvonne DeCarlo, guest.

12:15 p. m. — Milkwagon (WMAQ): "Sabre Dance."

12:30 p. m. — Farm Program (WHA): "Some Probable changes in the Milk Business." K. G. Weekel; What the Swine Selection Co-Op Is Doing." D. H. Williams.

1 p. m. — Chapter a Day (WHA): "Green Mansions."

2:30 p. m. — Paul Whiteman (WENR): and Peter Donald.

3:45 p. m. — University of Wisconsin Band (WKOW): "A Rustic Dance." Woodhouse; excerpts from Haydn's "Surprise" symphony; "Blue Moon;" "Phillipian Festival" march; speaker, Dean Mark Ingraham.

5 p. m. — Adventure Parade (WGN): "Forest of Adventure."

Corrine Branley to Sing on WTMJ

CORRINE BRANLEY

Corrine Branley, recent winner in the "Young Wisconsin Artists" auditions sponsored by WTMJ, Milwaukee, will sing on that station at 3:30 p. m. Saturday. Miss Branley, who lives at 1512 Adams st., is a pupil of Mr. and Mrs. Siegfried Vollstedt at the Wisconsin School of Music.

She is a member of the Philharmonic chorus of Madison, the St. James Catholic church choir, and the staff of WHA.

(WIBA): "You Were Never Lovelier," "Smoke Gets in Your Eyes," "Make Believe," "I'll Take You Home Again, Kathleen," "La Pastorella," "Neapolitan Love Song, "Isle of Our Dreams," "Rose of the World."

10:45 p. m. — Martial Singher (WBBM): "Nature, Amour," Rameau; "Che Faro Senza Euridice," Gluck.

* * *

Quiz

3 p. m. — Quiz Kids (WIBA): with Dick Cravens, Lions club regional winner.

9 p. m. — Take It or Leave It (WIBA): Garry Moore returns.

* * *

Sports

3 p. m. — Basketball (WIND): Stags vs. Providence.

10:05 p. m. — Hockey (WIND): Black Hawks vs. Canadiens.

* * *

Variety

12:30 p. m. — Amateur Hour (WENR): with Staff Sgt. Robert D. Foreman, Richland Center.

6 p. m. — Jack Benny (WIBA): wants to be a guest of honor.

7 p. m. — Charlie McCarthy (WIBA): "You Were Never Lovelier," "Smoke Gets in Your Eyes," "Make Believe," "I'll Take You Home Again, Kathleen," "La Pastorella," "Neapolitan Love Song, "Isle of Our Dreams," "Rose of the World."

10:45 p. m. — Martial Singher (WBBM): "Nature, Amour," Rameau; "Che Faro Senza Euridice," Gluck.

PAID ADV.: Authorized and paid for by the Dewey for President Club, Arthur L. May, 119 Monona Avenue, Madison, Secretary, for which $9.24 has been paid The Capital Times and Wisconsin State Journal.

HEAR
GOVERNOR THOMAS E.
DEWEY
talk on
BETTER LIVING
WIBU
Monday, March 8th
8:30 to 8:45 p. m.

Now Serving:
Sundays
from
12:00 noon
- Full menus
- Short orders
- Famous for steaks

The **RENDEZVOUS**
Pheasant Branch
Phone Middleton 270

ORPHEUM LAST 2 DAYS!

THE PICTURE THAT'S MEANT FOR *You!*
MARGIE'S A FLAPPER NOW —
Jeanne CRAIN · Dan DAILEY
YOU WERE MEANT FOR ME
OSCAR LEVANT · BARBARA LAWRENCE

ORPHEUM
"THE MAN WHO PLAYS THE SWEETEST TRUMPET IN THE WORLD"
CHARLIE SPIVAK AND HIS ORCHESTRA
and FUN-ALL REVUE
ON STAGE IN PERSON
Tuesday
1 DAY ONLY

MIDDLETON
—TODAY—
Admission 12c - 40c - 44c, tax inc.
in color
John Hodiak - Lisabeth Scott
"DESERT FURY"
—AND—
"BLONDIE'S ANNIVERSARY"
Latest News Events

MADISON
NOW! Spine-tingling Melodrama of Intrigue and MYSTERY!
Deborah Kerr
Star of "The Hucksters" in
The ADVENTURESS
TREVOR HOWARD

STRAND
LAST 2 DAYS
Perfect Pair in the Perfect Comedy!
JAMES STEWART JANE WYMAN
Magic Town
ADVENTURE! ROMANCE!
Heaven Only Knows
ROBERT CUMMINGS BRIAN DONLEVY

TRAIL OF THE MOUNTIES with Russell HAYDEN

TODAY and Monday
WARNER BROS. **MAJESTIC**
SUNDAY Children 12c 30c To 2 P. M. Then 40c
THIS IS IT! FIERY, HOTTER ACTION! In the West's Roughest and Toughest!

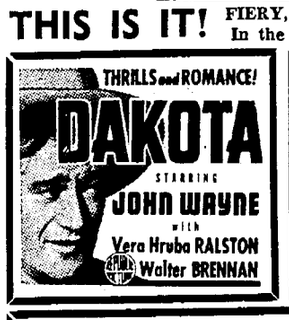

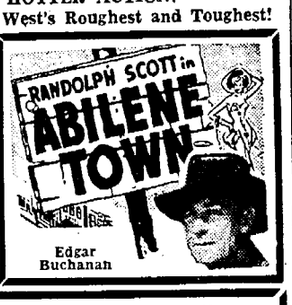

3 STOOGES COMEDY, "Hold That Lion"

PARKWAY FRIDAY & SAT. EVES 8:30
MATINEE SATURDAY 2:30 P. M.
EDWIN LESTER presents *The Musical Triumph!*
OVER 2 YEARS IN New York
SONG OF NORWAY
BASED ON LIFE AND MUSIC OF EDVARD GRIEG
BRILLIANT COMPANY OF 80 *including* MEMBERS of the BALLET RUSSE de MONTE CARLO
GOOD SEATS AVAILABLE
Prices $1.80 — $2.40 — $3.00 — $3.60 — $4.20

On the Wisconsin Union Concert Series
March 19 - 20
8 p. m.
Tickets on sale starting tomorrow at box office 12 m. to 6 p. m.
$3.00 (tax included)
The great French pianist . . .

Robert Casadesus
WISCONSIN UNION THEATER

PARKWAY
STARTS TODAY
A MAN TRYING TO RUN AWAY From His PAST!
A Woman Trying to Escape Her Future!
When they clash it's WILDFIRE!

2ND FEATURE