Modest Maidens

By Jay Alan

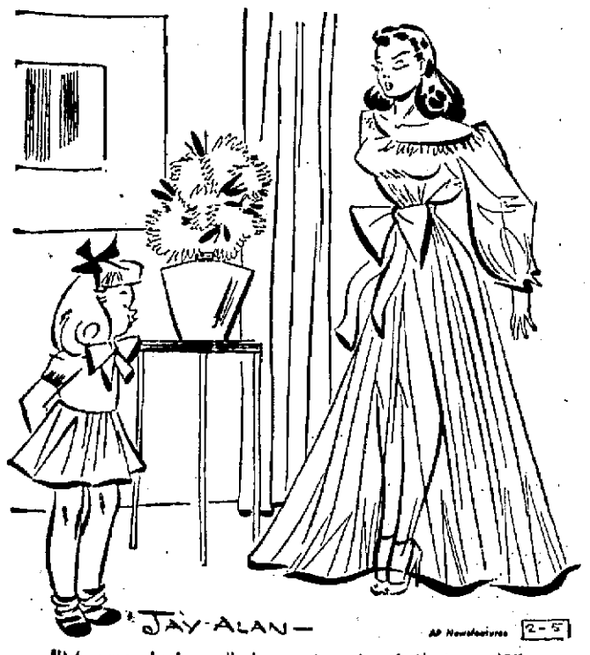

"Mamma, Junior called me a tomato—is that good?"

SENATOR SOAPER SAYS:

The wonderful thing is that we recognized the tangy, tantalizing, sealed-in goodness of mother's cooking with no hucksters to point it out.

The House-Senate probe of housing costs is young yet. One is given to believe that taking the gyp out of gypsum is only a starter.

An enthusiastic Hank Wallace fan is the famed Harvard astronomer, Harlow Shapley, of whom we like to think that he first spotted his hero on a cloud.

Among interesting late comers to the capital is Russia's new ambassador, who seems as soft spoken and bland as a culprit in the early chapters of the mystery novel.

The house percentage on gambling games in Nevada has been cut to attract customers. If, however, the inevitable will be patient it will still prevail.

"Included in the new look is the appearance of being well scrubbed." A word to the nine-year-old who tries on her mother's new dress should be sufficient.

Foreign exchange tables appearing in the back pages of the press don't tell how the devalued franc stacks up with the American boxtop.

(North American Newspaper Alliance)

ANSWERS TO QUESTIONS

By HASKIN

A reader can get the answer to any question of fact by writing The Long Beach Press-Telegram Information Bureau, 316 Eye St., N. E., Washington 2, D. C. Please inclose three (3) cents for return postage.

Q. What race of people in the world is believed to be the most primitive? T. R. M.

A. According to Dr. William W. Howells, in "Mankind So Far," the Australian aborigines are the most primitive of living men.

Q. Is a high barometer always a sign of good weather? S. T. N.

A. A high barometer is not always a sign of fair weather. The significant thing is not whether the barometer is high or low but whether it is rising or falling. A rising barometer usually indicates fair weather.

Q. Do more city or country people use freezer lockers? J. J.

A. Seventy-five per cent of the locker renters are farmers. Most of the others are small-town or suburban people who raise some of the fruits and vegetables. There are over 4,000,000 individual freezer lockers rented by 3,500,000 families.

Q. What American city has a celebration on Groundhog Day? H. I. G.

A. One city that long has observed the day is Quarryville, Pa. On Feb. 2 members of the Slumbering Groundhog Lodge march out over the fields and hills to find out if the groundhog is going to see his shadow. After this a report is made and the rest of the day is spent in celebration.

Q. Does the state of Maine hold its Presidential election in September instead of November? E. S. W.

A. The Constitution provides that the day on which the Presidential electors are chosen shall be the same throughout the United States. Maine cannot, therefore, choose its Presidential electors in September although other officials are elected on that date.

Carnival

By Dick Turner

"Well, it's your own fault—every day it was 'Get a nice ball and bat for a dozen boxtops, Mrs. Finnegan!'"

Let's Explore Your Mind

By ALBERT EDWARD WIGGAM, D. Sc.

Answer to Question No. 1

Yes. Psychologist H. L. Hollingworth experimented on workers in nine different kinds of jobs. In every case chewing decreased general nervous tension and increased output. One typist, however, decreased in accuracy. Probably chewed the wrong gum! The stimulating effects were similar in some respects to those from tea and coffee. Whether "chewing the rag" produces these results has not been studied.

Answer to Question No. 2

I don't know, but one woman who signs herself "A Professor's Wife" says she hopes her daughters will not marry men who have to make a living using their brains. And she thinks nearly all wives of mental workers feel the same way. She says a mental worker is always living in the clouds with his thoughts and is almost a total loss as a husband. We brain workers don't seem to amount to much.

Answer to Question No. 3

Yes—more eager. Experiments show that you unconsciously overestimate your own opinions and their importance. Even when you hear your voice on a record and do not recognize it as your own, you always think it is the voice of a very fine, energetic, truthful, intelligent, co-operative person. Scientists make their discoveries by looking for every possible objection to their opinions.

HOW TO WIN AN ARGUMENT

By Albert Edward Wiggam, D.Sc.

Presenting the scientific findings—based upon the study of 20,000 interviews.

Six practical principles are explained. This booklet should prove of immense practical value to businessmen and women, salesmen, lawyers and all who contact the public. Sent upon request. Include self-addressed stamped return envelope and extra 3-cent stamp to cover printing. Address Dr. Albert Edward Wiggam, care of this newspaper. Just ask for "Winning Arguments."

McKENNEY ON BRIDGE

By WILLIAM E. McKENNEY

TODAY'S lesson hand centers around the line of attack. Most good players will tell you not to shift suits unless you have a sound theory behind it.

This hand is not difficult for the defense to analyze. The opening lead does not look like a singleton. When South wins the first trick with the ace of hearts, he can feel pretty sure of winning the ace of spades and king of clubs.

If he leads a heart, he may do no harm, but he may be afraid that any other lead might give declarer his contract. That kind of reasoning is wrong. Making a neutral lead at this point is foolish.

South knows that declarer in all likelihood holds either the queen or jack of clubs. If he holds both, dummy's deuce of clubs will become valuable for discarding purposes. So there is nothing to be gained by leading a club, and it might cost a trick. A heart lead might give declarer the timing to establish the club.

So the only chance to defeat the contract is to create a diamond trick for North. If declarer has the ace, king and queen of diamonds, nothing can be done. But South should lead a diamond immediately.

You can see what happens. If a heart were led, declarer would win it and knock out the ace of trumps. If South shifts to a diamond then, West will win, knock out the king of clubs, and even though South returns another diamond, West can get a discard on the deuce of clubs.

But if a diamond is led at trick two, West wins, knocks out the trump ace, wins South's diamond return—and South gets in with the king of clubs and leads the third diamond and defeats the contract.

North
♠ 9 8
♥ 9 8 5 4
♦ Q 10 3 2
♣ 8 6 4

West
♠ Q J 7 6 3
♥ 6 2
♦ A K 8
♣ Q J 3

East
♠ K 10 5 4
♥ K Q
♦ J 7 5
♣ A 10 5 2

South
♠ A 2
♥ A J 10 7 3
♦ 9 6 4
♣ K 9 7

N-S Dealer

Lesson Hand—Neither vul.

South	West	North	East
1 ♥	1 ♠	Pass	3 ♠
Pass	4 ♠	Pass	Pass

Opening—♥ 4

Actress

Answer to Previous Puzzle

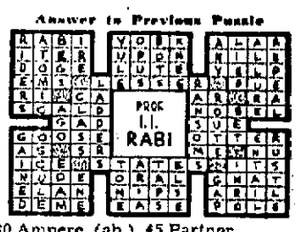

HORIZONTAL

1,8 Pictured actress
12 Made into law
13 Bloodlessness
15 Ireland
16 Idolize
18 Interest (ab.)
19 Route (ab.)
20 Prattles
21 English river
22 Symbol for cobalt
23 Toward
25 Kind of tie
28 Smudge
32 Gunlock catch
33 Girl's name
34 Bit
36 Clips
37 Musical note
38 Exists
39 Light touch
42 Surgical saw
47 Skill
50 Goddess of infatuation
51 Calyx leaf
52 Portico
53 Wanders
55 She is a ——
57 Large casks
58 Relies

VERTICAL

1 Look askance
2 Distinct part
3 Solicitude
4 Frozen water
5 Lieutenant (ab.)
6 Shakespearean king
7 Icelandic myths
8 Exist
9 Among
10 Row
11 Tardy
13 Area measure
14 Birds' homes
17 On time (ab.)
20 Cooking utensil
22 Sea skeleton
24 Foretokens
25 Onager
26 Dry, as wine
27 Sedan
29 Silkworm
30 Ampere (ab.)
31 Short-napped fabric
35 Diminutive of Patrick
36 Transgression
39 Elapsed
40 Aleutian island
41 Gull-like bird
43 Legal point
44 Epistle (ab.)
45 Partner (slang)
46 On the sheltered side
47 Solar disk
48 Highway
49 Small children
52 Her
54 While
56 Doctor of Philosophy (ab.)

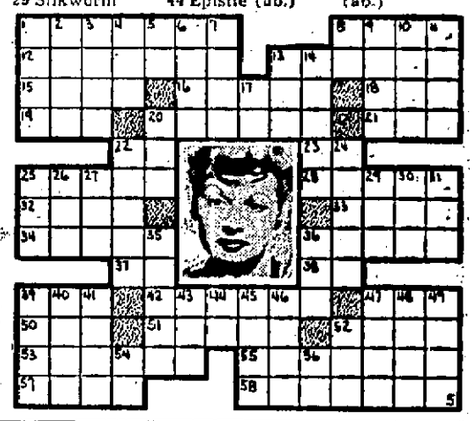

WHAT OTHERS ARE SAYING

Being a scientist doesn't mean one can understand politics. There is no reason why the opinion of a scientist is any better than any other man's when it comes to politics.

—Dr. Carl F. Cori, Nobel Prize winner, declining to comment on political matters.

We are enjoying one of the best periods of labor-management relations for the past 10 years. I see no need for any amendments to the Taft-Hartley law during the next session.

—Sen. Joseph H. Ball (R.) of Minnesota.

ABSOLUTELY GUARANTEED
WATCH REPAIRING
AT LOWER PRICES
By FACTORY TRAINED MEN
TED W. BROWN JEWELER
418 American
Next Door to Sears
Phone 68-8184

REG'LAR FELLERS

By Gene Byrnes

RADIO PROGRAMS

As listings here are supplied by radio stations, responsibility for inaccuracies rests solely on them.

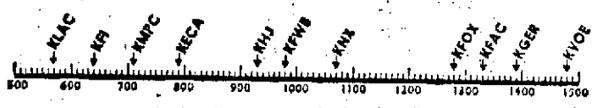

TODAY AND TONIGHT

2:00 P. M.
KLAC—News, Sports.
KFI—A Girl Marries.
KMPC—News, 3 Alarm.
KECA—What's Doin'?
KHJ, KVOE—Heart's Desire.
KFWB—Bill Anson.
KNX—Take All.
KFOX—Fiesta.
KFAC—Mus. to 3:30.
KGER—News, Band.

2:15 P. M.
KLAC—570 Club.
KFI—Portia Faces Life.
KNX—B. Graham.

2:30 P. M.
KFI—Plain Bill.
KECA—Bride and Groom.
KHJ-KVOE—Favorites.
KGER—Garden School Hook Band.
KNX—House Party.

2:45 P. M.
KFI—Front Page Farrell.
KHJ—Red. Hook 31.
KVOE—Civic.

3:00 P. M.
KLAC—News, Sports.
KFI—Road of Life.
KECA—Be Seated.
KMPC—3 Alarm.
KHJ-KVOE—Mediation Board.
KFWB—Bill Anson.
KNX—Meet the Mrs.
KFOX—News, Book Club.
KGER—News, Alkali Alex.

3:15 P. M.
KLAC—T. Dorsey.
KFI—Life Beautiful.
KFOX—C. Highley.

3:30 P. M.
KFI—Aunt Mary.
KMPC—J. Lawrence.
KECA—Smith Selects.
KHJ—Song Stranger.
KNX—Arthur Godfrey.
KFAC—News.
KFOX—J. Cowan Sings.
KGER—Carolina Cotton.
KVOE—At Service.

3:45 P. M.
KLAC—Air Adventures.
KFI—Dr. Paul.
KECA—Frances Scully.
KHJ-KVOE—Serenade.
KFAC—Mus. to 5:30.
KFOX—Lost and Found, Music, Vets.

4:00 P. M.
KLAC-KMPC—News.
KFI—Woman's Secret.
KHJ-KVOE—Fulton Lewis Jr.
KFWB—S. E. McKee.
KNX—Hint Hunt.
KFAC—Music to 5:30.
KFOX—News.
KGER—Press-Telegram, Music.

4:15 P. M.
KLAC—E. Mariel.
KFI—News.
KMPC—Tales.
KECA—A. Wilder
KHJ-KVOE — News.
KFWB—Matinee.
KNX—E. Winters.
KFOX—Swing.

4:30 P. M.
KLAC—Racing.
KFI—Art Baker.
KMPC—G. Norman.
KECA—Variety.
KHJ-KVOE—Passing Parade.
KNX—News.
KFOX—Pension.

4:45 P. M.
KFWB—S. Hamblen.
KHJ-KVOE—News.
KLAC—Music.
KNX—Lum, Abner.
KFOX—Favorites.

5 P. M.
KLAC—Fred Henry.
KFI—Feat. Wire.
KMPC—News, Teen and 20.
KECA—Happy Theater.
KHJ-KVOE—Adv. Parade.
KNX—K. Manning.
KFWB—Stu Hamolen.
KFOX—Religious.
KFAC—Music.
KGER—News, T. Tyler.

5:15 P. M.
KLAC—Pic. Album.
KFI—News.
KECA—Terry & Pirates.
KHJ—Sleepy Joe.
KNX—Tom Hanion.
KVOE—Superman.

5:30 P. M.
KLAC—Al Jarvis.
KFI—Case Digest.
KECA—Sky King.
KHJ—Capt. Midnight.
KNX—Collingwood.
KGER—Stamps Quartet.
KFOX—News.
KFAC—Whos Bill.
KVOE—Capt. Midnight.

5:45 P. M.
KFI-KNX—News.
KMPC—Top Tunes.
KHJ—Tom Mix.
KFOX—Singing Crow.
KGER—Melody Musicians, News.
KVOE—Tom Mix.

6 P. M.
KLAC-KECA—News
KFI—Music Hall.
KMPC—Clete Roberts.
KHJ, KVOE—Gabriel Heatter.
KFWB—News.
KNX—Dick Haymes.
KFOX—News, Time Out.
KFAC—Music to 12.
KGER—Sports.

6:15 P. M.
KLAC—Al Jarvis.
KMPC—Bob Kelley.
KECA—Local News.
KHJ—Best Buys.
KFWB—Music.
KFOX—Old Timers.
KGER—Harborside Headlines.
KVOE—Local News.

6:30 P. M.
KLAC—Sam Balter.
KFI—Village Store.
KMPC—Santa Anita.
KECA—The Clock.
KHJ-KVOE—R. F. D. America.
KFWB—Amer. Dances.
KNX—Crime Photographer.
KFOX—Memory Rm.
KGER—Helene Smith.

6:45 P. M.
KLAC—Irwin Allen.

7 P. M.
KLAC—News, Music.
KFI—Bob Hawk.
KMPC—Favorites.
KECA—Ellery Queen.
KHJ, KVOE—Family Theatre.
KNX—Radio Digest.
KFOX—Twilight Mood.
KGER—News, Pagan.

7:15 P. M.
KFOX—Fishing Fair.

7:30 P. M.
KLAC—Don Otis.
KFI—Eddie Cantor.
KMPC—Melodies.
KECA—Henry Morgan.
KHJ, KVOE—Red Ryder.
KFWB—Music.
KNX—First Nighter.
KFOX—Dr. C. Davies.
KGER—Markham.

7:45 P. M.
KFOX—News.
KFWB—Singin' Sam

8:00 P. M.
KLAC—News, Mus.
KFI—Frost warnings, music.
KMPC—News.
KECA—Willie Piper.
KHJ-KVOE— The Falcon.
KFWB—Sports.
KNX—L. Thomas.
KFOX—Music.
KGER—News, Floyd Johnson.

8:15 P. M.
KFI—News.
KMPC—Hits.
KFWB—United Nations.
KNX—Jack Smith.
KVOE—Sweet Swing.

8:30 P. M.
KFI—Aldrich Fam.
KMPC—Hits.
KECA—Golden Gloves.
KHJ—Jan August.
KFWB—News.
KNX—Mr. Keen.
KFOX—Talk.
KGER—Dr. C. Davies.
KVOE—Jr. College.

9:00 P. M.
KLAC-KFWB—News.
KFI—Burns, Allen.
KMPC—News.
KECA—Mr. President.
KHJ-KVOE—News.
KNX—J. B. I.
KFOX—Income Tax.
KGER—News, Vets.

9:15 P. M.
KLAC—D. Otis.
KMPC—Music.
KHJ—Beulah Show.
KFWB—Unity Word.
KFOX—News.
KGER—Voice of Army.
KVOE—Frost Warnings. Vets.

9:30 P. M.
KFI—Noah Web.
KMPC—Quartet.
KECA—Earl Godwin.
KHJ-KVOE—Inside Sports.
KFWB—Music Box.
KNX—Club 15.
KFOX—Sport Talk
KGER—Music.

9:45 P. M.
KMPC—Jr. League.
KHJ-KVOE—Newscope.
KECA—L. Herman.
KNX—Ed R. Murrow.
KFOX—Music.

10:00 P. M.
KLAC—News, Music
KFI-KMPC—News.
KECA—T. Bentley.
KHJ—Fulton Lewis Jr.
KFWB—G. Norman.
KNX—Huntley News
KFOX—Markos Radio Express.
KGER—News, Desert Dreams.
KVOE—Boxing.

10:15 P. M.
KFI—May, Bowron.
KMPC—Bridge Club.
KECA—News.
KHJ—M. Downey.
KNX—Bob Elson.
KFOX—Radio Club.

10:30 P. M.
KFI—News.
KMPC—Rancho Grande.
KECA—Elmer Davis
KFOX—Music.
KHJ—P. Potter.
KNX—Open Hearing.
KVOE—Frost Warnings. 1480 Club.

10:45 P. M.
KFI—Melody Time.
KECA—Orchestra.

11:00 P. M.
KLAC-KFI—News.
KMPC—D. Parans.
KECA—Golden Gloves.
KHJ—Bro. Arlington
KFWB—G. Norman.
KNX—N. Pringle.
KFOX—Music.
KGER—Desert Dreams.
KVOE—News.

11:15 P. M.
KLAC—Don Otis.
KFI—Proudly Hail.
KNX—Steve Allen.

11:30 P. M.
KFI—Inside China.
KHJ—Orch.
KECA—Orchestra.
KFOX—News, Dancing.

11:45 P. M.
KNX—Men & Books.
KFI—Musical.
KHJ-KVOE—News.

12 MIDNIGHT
KFI—Mid. Flyer.
KMPC—News.
KHJ—Waxody.
KFWB—Music.
KNX—Merry Go Rd.
KFOX—Record Rep.

DIAL-LITES

TONIGHT

6:00 KFI—Ed (Archie) Gardner visits Al Jolson on "The Kraft Music Hall."

6:30 KFI—Handsome Gregory Peck drops in on Eve Arden and Jack Carson at their "Village Store" broadcast.

8:30 KNX—Casey solves another goody tonight on "Crime Photographer."

7:00 KECA—Buddy Rogers is guest armchair detective on the fine mystery drama "Ellery Queen."

7:00 KNX—Cornel Wilde plays romantic lead tonight on "Radio Digest" in a story entitled "The Dormitory Robberies."

7:30 KFI—Dr. George Gallup of poll fame will be Eddie Cantor's guest star on NBC airer, "The Eddie Cantor Show."

7:30 KECA—Basil Rathbone swaps a few goodies with Quip Master Henry Morgan on the "Henry Morgan Show."

8:00 KHJ—A rookie cop runs into trouble but Mike Waring, "The Falcon," comes to the rescue.

8:30 KNX—Our friendly old tracer of lost persons runs into some trouble but everything turns out well on "Mr. Keen."

9:00 KFI—Gracie sends George out on a hunting trip to find her a fur-bearing animal for her new fur coat. Drop in on "George Burns and Gracie Allen."

TELEVISION

KTLA—Chan. 5. (Tonight Feb. 5) 7:00—Uncle Phil. 7:30—Star Views. 7:45—Home Economics. 8:00—Basketball.

WBXAO—Chan. 2 (Tomorrow, Feb. 6.) 1:00—Test Pattern, Music. 1:15-1:45—Heart's Desire. 1:45—Test Pattern, Music.

PROGRAMS TOMORROW

DAWN TO 7 A. M.
KLAC—News, music.
KFI—News, music.
KMPC—News, music.
KECA—Music, news.
KHJ—Rise & Shine.
KFWB—Music.
KNX—Music, News.
KFOX—Wake Up and Live, Strength; Music.
KFAC—Music.
KGER—Yawn Patrol 6; Cactus Mack, Quartet.

7 A. M.
KLAC-KFI—News.
KMPC—Tunes and Topics.
KECA—News.
KHJ, KVOE—News.
KFWB—Mayhime.
KNX—Brady.
KFOX—News, Mus.
KFAC—Sid Wilson.
KGER—News.

7:15 A. M.
KLAC—Haynes.
KFI—Fleetwood Lawton.
KMPC—Time Time.
KECA—Music.
KHJ—Rise and Shine.
KNX—Nelson Price.
KFOX—Diagnostic, News, Music.
KGER—Aubrey Lee.
KVOE—Music.

7:30 A. M.
KFI—Platter Party.
KMPC—Fleetwood Lawton.
KECA—James Abba.
KHJ-KNX—News.
KFOX—Bible Hour.
KVOE—Rex Miller.

7:45 A. M.
KFI—Sam Hayes.
KMPC—Bing Crosby.
KECA—Zeke Manners.
KHJ—News.
KFWB—Woman's Page.
KNX—Fred Beck.
KVOE—Sons of Pioneers.

8 A. M.
KLAC—News.
KFI—Fred Waring.
KMPC—News.
KECA—Don McNeill
KHJ, KVOE—News.
KFWB—Melodies.
KNX—Johnny Murray.
KFOX—Bible Institute.
KFAC—Church.
KGER—News, Mizpah.

8:15 A. M.
KLAC—Haynes.
KMPC—Stocks.
KHJ-KNX—News.
KFWB—Singin' Sam
KGER—Mizpah.
KVOE—Hot Cake Club.

8:30 A. M.
KFI—Jack Berch.
KMPC—Song for You.
KHJ—Dinny.
KFWB-KFAC—News.
KNX—Grand Slam.
KFOX—Religious.
KGER—R. B. Hammond.

8:45 A. M.
KFI—Lora Lawton.
KMPC—Music.
KHJ-KVOE—Cecil Brown.
KFWB—Science.
KNX—Rosemary.
KFOX—China Voice.
KFAC—Unity.
KGER—Tom Westwood.

9 A. M.
KLAC, KMPC—News.
KFI—News, Ladies Day.
KECA—Travelers.
KHJ, KVOE—Kate Smith.
KFWB—Strollin' Tom.
KNX—Wendy Warren.
KFOX—Religious.
KFAC—Concert.
KGER—News, Religious.

9:15 A. M.
KLAC—Racing.
KMPC—B. Leydon.
KHJ, KVOE—V. H. Lindsay.
KFWB—Music.
KNX—Aunt Jenny.

9:30 A. M.
KLAC—Melodies.
KECA—Tom Breneman.
KHJ—Johnson Family.
KFWB—Homemakers.
KNX—Helen Trent.
KFOX—Bethsada.
KGER—John Brown.
KVOE—Radio Tour.

9:45 A. M.
KLAC—Quiz.
KFI—O. Collins.
KHJ—Melodies.
KFWB—Music.
KNX—Our Gal Sunday.
KVOE—At Service.

10:00 A. M.
KLAC—Al Jarvis.
KFI—All Around.
KMPC—News.
KECA—Galen Drake
KHJ-KVOE—News.
KFWB—Hart.
KNX—Big Sister
KFOX—Music.
KFAC—Serenade.
KGER—News, Music.

10:15 A. M.
KFI—What Say
KMPC—Bill Leydon.
KECA—Peg Malone.
KHJ-KVOE—Barbara Quinn Show.
KNX—Ma Perkins.
KFOX—Religious.

10:30 A. M.
KFI—KFAC—News.
KECA—True Story.
KHJ—The "Judge."
KNX—Dr. Malone.
KFOX—Religious Music.
KVOE—Bing Crosby.

10:45 A. M.
KMPC—Bob Shannon.
KFI—Joyce Jordan
KNX—Guide Light
KFOX—Lucky Lady
KFAC—Music to 12:45.
KVOE—News Pix.

11:00 A. M.
KLAC—Al Jarvis
KFI—Today's Children
KMPC—Music in Air.
KECA—B. Crocker.
KHJ—Bill Harrington.
KFWB—Hart.
KNX—Mrs. Burton
KFOX—Melodies
KGER—Press-Telegram
KVOE—C. Foster.

11:15 A. M.
KFI—Woman in White
KHJ-KVOE—Erskine Johnson.
KECA—Listening Post.
KNX—Perry Mason
KFOX—Book Club, Rhythm.
KGER—Music.

11:30 A. M.
KFI—Holly Sloane
KHJ-KVOE—Queen for a Day.
KECA—Hawkshaw Talking.
KNX—Broadway and Vine, B. Graham.
KFOX—News, Time Out.

11:45 A. M.
KFI—World Light
KECA—Between Girls.
KNX—Rose Dreams
KFOX—Tempo of Time.

12:00 P. M.
KLAC—Al Jarvis
KFI—Farm News
KMPC—Woman Wonderful.
KECA—News
KHJ-KVOE—News.
KFWB—Maurice Hart.
KNX—Double or No.
KFOX—Recipes.
KGER—News, Serenade.

12:15 P. M.
KFI—Ma Perkins
KECA—Kiernan's Corner.
KHJ—Sing, American Sing.
KFOX—News
KGER—Tiny Cherry.
KVOE—People's Choice.

12:30 P. M.
KFI—Paper Young
KMPC-KNX—News.
KECA—"Pop" Whiteman
KHJ—L. Massey.
KFOX—Cowhands' Carnival.
KGER—Don. Moore.
KVOE—Farm Forum.

12:45 P. M.
KFI—Right to Happiness.
KMPC—Bill Hay.
KHJ—Hugh Hughes.
KNX—Background.
KFOX—Pacific Breeze.
KFAC—News.
KVOE—Meet a Friend.

1:00 P. M.
KLAC—News, Sports.
KFI—Stage Wife.
KMPC—Hal Berger.
KFWB—Bill Anson
KNX—Air School.
KFAC—Mus. to 3:30.
KFOX—Piano.
KVOE—U.N. Today.

1:15 P. M.
KLAC—570 Club.
KFI—Stella Dallas.
KMPC—Orchestras to 2:00.
KHJ—Nancy Dixon.
KFOX—Recital.
KVOE—Johnson Family.

1:30 P. M.
KFI—Lorenzo Jones.
KECA—Quizzicale.
KHJ—N. Young.
KNX—B. Wheeler.
KFOX—Poly Newscast.
KGER—Siesta Time.
KVOE—La Schalle.

1:45 P. M.
KFI—Widder Brown.
KMPC—Bob Shannon.
KECA—Ethel and Albert.
KFOX—Everybody's Business.
KVOE—M. Griffin.

2:00 P. M.
KLAC—News, Sport.
KFI—When Girl Marries.
KMPC—News, 3 Alarm.
KECA—What's Doin'
KHJ-KVOE—Heart's Desire
KFWB—Bill Anson
KNX—Take All.
KFOX—Fiesta.
KGER—News, L. B. Band.

2:15 P. M.
KLAC—570 Club.
KFI—Portia Faces Life.

2:30 P. M.
KFI—Plain Bill.
KECA—Bride n' Groom.
KHJ-KVOE—Martin Block.
KNX—House party
KGER—Garden School, Band.

2:45 P. M.
KFI—Farrell.
KHJ—Rod Hook 31.
KVOE—Civic.

3:00 P. M.
KLAC—News, Sport.
KFI—Life Road.
KMPC—3 Alarm.
KECA—Be Seated.
KHJ, KVOE—Backstage Singsters.
KFWB—Bill Anson
KNX—Meet Missus
KFOX—News, Book Club.
KGER—News, Alkali Alex.

3:15 P. M.
KLAC—T. Dorsey.
KFI—Life Beautiful.
KFOX—Music.
KVOE—At Service.

3:30 P. M.
KFI—Aunt Mary.
KMPC—J. Lawrence.
KECA—Smith Selects
KHJ—The Stranger.
KNX—Art Godfrey.
KGER—Carolina Cotton.
KFAC—News.
KFOX—Jean Cowan.
KVOE—At Service.

3:45 P. M.
KFI—Dr. Paul.
KECA—F. Smilly.
KMPC—Air Adventures.
KHJ-KVOE—Alan Dale Club.
KFAC—Mus. to 5:30
KFOX—Lost and Found, Encore, Vets Reporter.

4:00 P. M.
KLAC—News, Sport.
KFI—Woman's Secret.
KMPC—News.
KHJ-KVOE—Fulton Lewis Jr.
KFWB—S.B. McKee.
KNX—Hint Hunt.
KFAC—Music to 5:30.
KFOX—News, Swing.
KGER—Press-Telegram, Music.

4:15 P. M.
KLAC—Dinning Sisters.
KFI—News.
KMPC—Woman's Voice.
KECA—Alvin Wilder
KHJ-KVOE—News.
KFWB—Matinee.
KNX—Evie Winters.
KFOX—Swing.

4:30 P. M.
KLAC—Racing.
KFI—Art Baker.
KMPC—G. Norman.
KECA—Variety.
KHJ-KVOE—Passing Parade.
KNX—News.
KFOX—Pension.

4:45 P. M.
KLAC—Frolic.
KHJ-KVOE—News.
KFWB—S. Hamblen
KNX—Lum & Abner
KFOX—Favorites.

KGER for WESTERN MUSIC
TUNE IN "Squeakin Deacon" Moore
MONDAY THRU FRIDAY
12:30 P. M. to 1:30 P. M.
1390 on Your DIAL

for QUICK SERVICE phone 122-11
DIAMOND CAB CO.

Complete List of TELEVISION

WBXAO—10:30 a. m. T. P. and Music. 11:00 a. m. Queen for a Day. 11:30 a. m. T. P. and Music. 1:00 p. m. T. P. and Music. 1:15 p. m. Heart's Desire. 1:45 p. m. T. P. and Music. KTLA—2:00 p. m. On the Town—at Tom Breneman's. 4:00 to 5:00 p. m. News and Music. 7:00 p. m. Uncle Phil. 7:10 p. m. Adventure Serial. 7:30 p. m. Star Views. 7:40 p. m. Home Economics. 8:00 p. m. Basketball—L. A. Basketball League.

Courtesy of WARD BROS.
2916 East Anaheim Phone 8-4628
14" Plastic Bubble Now Available. See Free Demonstration at Ward Bros. Philco, G. E., and R. C. A. Sets. Limited Stock.

TIC-TOC FOOD STORES
TIME TO BUY

Your Food Budget Goes Farther at Tic-Toc Stores

Prices effective Friday and Saturday, Feb. 6 and 7

Durkee's OLEO lb. 33c

Biltmore Flakies TUNA No. ½ 33c

Log Cabin SYRUP 12-oz. 23c

RINSO Large 33c

Queen Isabella GRAPE JUICE Quart 29c

Dewkist Fancy PEARS (In heavy syrup) No. 2½ Tin 33c

TOP QUALITY MEATS and VEGETABLES
(We Reserve the Right to Limit)

TIC-TOC FOOD STORES

Eaton's Market, 5708 Cherry
Bdwy. Food Mkt., 2767 East Broadway
Zietan's Mkt., 5663 The Toledo, Naples
Ramey's Mkt., 1200 East 2nd St., Corner of Second and Orange
Halbert's, 1739 East 7th St., Corner of 7th and Rose
Los Cerritos Mkt., 3923 Long Beach Blvd