Modest Maidens

By Jay Alan

"Sure, I know you want to get ahead—and believe me, you could use one!"

Circus Is Going Softy

BACK IN THE days when the clown was the funniest man on earth and pink lemonade was a libation from the gods, the seats in the circus were painted blue. They gave a bit when a fat man sat down and the wonder was they could hold so large a load of parents and children. And in the grandstand section, which started out small and annually took on size until the unreserved seats were shunted into close confinement at the ends of the oval, were contraptions which slapped up and down, but nevertheless wood, and hard.

Times have changed, we read, and wonder if they are for the better. The "world's greatest circus" has gone in for sponge-rubber cushioned seats and air-conditioning. The youngster will be encouraged not to squirm and squirming, as we recall, was appropriate, even less than adequate, to the emotions. Taking comfort on a sponge-rubber cushion while the tiger roars from an upturned bucket, the beautiful vision in tights grabs the swinging trapeze, or the band blares the entrance of a whole stampede of clowns, is something—must we say it?—absolutely sissy. And the air conditioning? Is that to mean enjoyment of a circus is to move back until we get well inside, that we are to miss the precious moment when we lift our noses and realize that we are at the very threshold to the gates to wonderment?

Yes, we are afraid that is just what it is going to mean and are glad we came in before the innovations.—Oakland Tribune.

UNIMPORTANT

Sen. Claude Pepper of Florida has announced that he will accept the Democratic nomination for Vice President if it is offered to him. That, fortunately, is a remote contingency.—New York World-Telegram.

ANSWERS TO QUESTIONS

By HASKINS

A reader can get the answer to any question of fact by writing The Long Beach Press-Telegram Information Bureau, 310 Eye St., N. E., Washington 2, D. C. Please inclose three (3) cents for return postage.

Q. Why is the name Jean Baptiste found so often among French Canadians? K. E.

A. Since Saint John the Baptist is the patron saint of Quebec, Jean Baptiste is a popular name.

Q. How large is New Zealand? A. T. R.

A. New Zealand is a long, narrow country divided into two main and several small islands. The entire length is about 1000 miles; the area is 133,043 square miles. This is approximately equal to the area of Pennsylvania, Virginia, Maryland, Delaware and Rhode Island.

Q. What causes a double chin? S. R. G.

A. Although a woman generally blames her weight or her age for her double chin, neither is the real cause. A double chin is the result of improper head carriage which has caused some of the overstretched neck muscles to sag out of place.

Q. Did the Indians in the United States participate in the war between the North and South? J. B. G.

A. Some Indians sided with the North, some with the South, and Indians fought in both the Federal and Confederate armies. Some of the Indians were slaveholders and they were affected by the war just as other slaveholders.

Q. What is the origin of the term "jazz"? F. C. L.

A. One authority says that it is a Creole word for "speed up," imported from the west coast of Africa. However, Dr. Vizetelly found an interesting parallel in the Arabic word "jazib," meaning one who attracts, and "jaza," meaning complaint or lamentation. Since the natives of the north coast of Africa are closely related to the Arabs, who were great slave traders, it is likely that the word, coming from Africa, had Arab ancestors.

Q. What happened to the Indian girl who was a guide for the Lewis and Clark Expedition? M. G. E.

A. Sacajawea, Shoshone girl guide of the Lewis and Clark Expedition in 1805-06, lived to be 100 years old. She was buried in Lander, Wyo.

Carnival

By Dick Turner

"My old lady'll probably want me to fill in her entry in this contest—she can't say nothin' in just fifty words!"

Let's Explore Your Mind

By ALBERT EDWARD WIGGAM, D. Sc.

Answer to Question No. 1

Yes, if you confine yourself to the middle and upper income brackets. For one thing nearly all the life insurance is payable to them. Widows and spinsters, especially, own about two-thirds of the nation's wealth. You see them on display at summer and winter resorts, with their jewels, limousines and indigestion. However, nearly all investments are directed by men—the chief reason why the women get the jewels, as well as some of the indigestion.

Answer to Question No. 2

This has not been explored scientifically, but I think it is chiefly because the second time you do not notice so many details. The first time you notice every hill and hollow, and are looking for surprises and thrills; but on the way back the journey is an old story, and your mind wanders off to other things—home, friends, business troubles, etc.

Answer to Question No. 3

According to the late Havelock Ellis, eminent scholar, man invented tools first to get food, shelter and clothing. Only later did he invent the bow and spear as weapons of war. Dr. Ellis also argued this shows man has no real "fighting instinct," or he would have used his tools for war first. Most psychologists believe man has no fighting instinct—or any other "instincts," for that matter.

McKENNEY ON BRIDGE

By WILLIAM McKENNEY

Not long ago I had the pleasure of playing a game of bridge aboard the battleship Missouri. My partner was Capt. Robert Dennison, who had just returned with President Truman from the Rio conference.

Although the captain is too busy to play much bridge, I have seldom seen a more enthusiastic player. We got a little overboard on today's hand, but that did not bother the captain a bit.

He lost the first trick to the ace of clubs, and when West came back with the queen of diamonds, Captain Dennison

Dennison
♠ J 9 6 2
♥ A K 10 8 6
♦ A K
♣ 6 4

♠ K
♥ 7 2
♦ Q J 10 8
♣ A 7 5 3 2

N / W E / S
Dealer

♠ Q 7 5
♥ 5 3
♦ 9 7 6 3
♣ J 10 9 8

♠ A 10 8 4 3
♥ Q J 9 4
♦ 4 2
♣ K Q

Rubber—Neither vul.

South	West	North	East
1 ♠	Pass	3 ♥	Pass
3 ♥	Pass	4 ♠	Pass
5 ♥	Pass	6 ♥	Pass

Opening—♣ J

(North) won with the ace. Two rounds of hearts cleared the opponents of trumps, and after a little study, he led the jack of spades.

You know the old saying, "Cover an honor with an honor." East obligingly followed the rule and went up with the queen. The captain put on dummy's ace, looked anxiously at West, and sure enough West's singleton king dropped. Now of course he was able to spread the hand.

The captain said later that he figured he had about one chance in a thousand to make this hand. That is, if West held a singleton king or queen, and East made the mistake of covering the honor. It was that one chance in a thousand that paid off for Captain Dennison.

ADAGE REVISED

Poor Richard (revised) says: Marshall helps those who help themselves.—Christian Science Monitor.

Headed OSS

HORIZONTAL
1 Pictured wartime chief of OSS, Maj.-Gen. William J. ——
8 His nickname is "—— Bill"
12 Explode
13 Constellation
15 Eager
16 Dry
18 Japanese city
19 Twitching
20 Singing voices
22 Burmese demon
23 Plural ending
24 Compass point
25 Preposition
27 Thus
28 Chairs
30 Animate
32 Feline
33 Brazilian macaw
34 In that place
36 Coins
39 Anent
40 Senior (ab.)
41 Man's nickname
42 Near
43 Dexterity
45 Emphasize
50 Mimic
51 Pond
53 For fear that
54 Killed
55 Fathered
57 Some one else's
59 Grant
60 Lower

VERTICAL
1 Contrive
2 Of the ear
3 Bow
4 Atop
5 Urn
6 Solar disk
7 Roman emperor
8 Wall (Scot.)
9 Annoy
10 Wild beast
11 Corrupt
12 Fruits
14 Surgical thread
17 Comparative suffix
20 Canopies
21 Eases
24 Asterisks
26 Lighted
29 Playing card
31 Foreguard
34 Snares
35 Epic
37 Candles
38 Simmers
44 Ripped
46 Thallium (symbol)
47 Con
48 Slave
49 Halt
50 Beverages
52 Headed
54 Pronoun
56 Down
58 Transpose (ab.)

Answer to Previous Puzzle

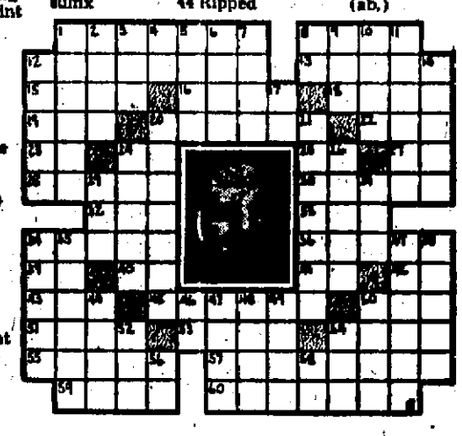

REG'LAR FELLERS

By Gene Byrnes

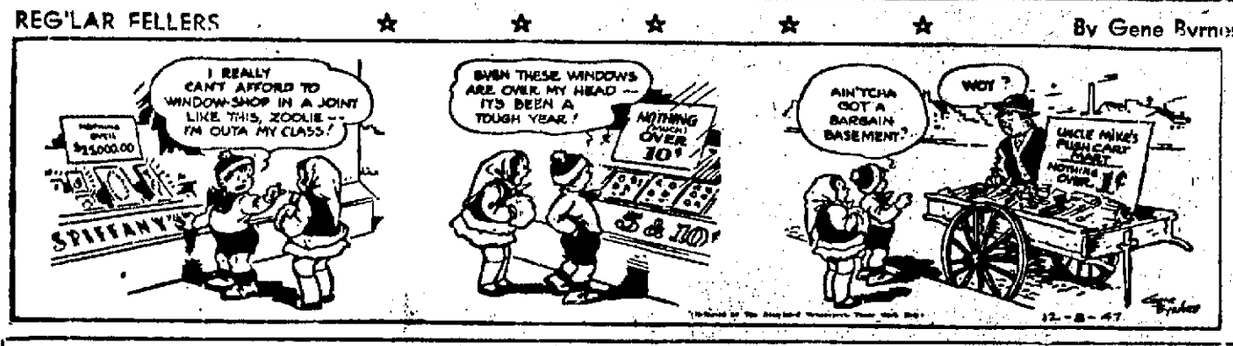

RADIO PROGRAMS

As listings here are supplied by radio stations, responsibility for inaccuracies rests solely on them.

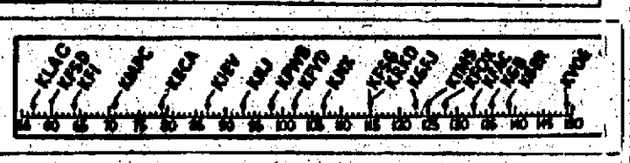

TODAY AND TONIGHT

2:00 P. M.
KLAC—News, Sports
KFI—A Girl Marries
KMPC—S Alarm
KECA—What's Doin'
KHJ-KVOE—Hearts Desire
KFWB—Bill Anson
KNX—Take All
KFOX—Fiesta Mex., (1 hour).
KVOE—Music 'Til 5
KGER—News, Mat.

2:15 P. M.
KLAC—570 Club
KFI—Portia

2:30 P. M.
KFI—Plain Bill
KECA—Bride and Groom
KHJ-KVOE—Martin Block.
KNX—House Party.
KGER—Feature Story, Matinee

2:45 P. M.
KFI—Farrell
KHJ-KVOE—Emily Post Quiz.

3:00 P. M.
KLAC—News, Sports
KFI—Life Road
KMPC—Three Alarm
KECA—Be Seated
KHJ—Matinee
KNX—Meet Miss Lis
KFOX—News, Music
KGER—News, Music

3:15 P. M.
KLAC—T. Dorsey
KFI—Life Beautiful

3:30 P. M.
KFI—Aunt Mary
KMPC—G. Norman.
KECA—Records
KHJ—Song Stranger
KFWB—Bill Anson
KNX—Art Godfrey
KFOX—Cowan Sings
KVOE—At Service.

3:45 P. M.
KFI—Dr. Paul
KECA—F. Scully
KHJ-KVOE—Serenade
KFOX—Lost - Found, Music, Vets

4:00 P. M.
KGER—P.-T. News, Hall of Records.
KLAC—News, Sports
KFI—This Secret
KMPC-KFOX—News
KHJ-KVOE—News, Lewis Jr.
KFWB—J. Lawrence
KNX—Hint Hunt

4:15 P. M.
KLAC—Pet Program
KFI—E. Winters
KMPC—Women.
KECA—A. Wilder
KHJ-KVOE—News
KFWB—Matinee
KNX—George Fisher.
KFOX—Swing, Studio (4:25).

4:30 P. M.
KLAC—Racing
KFI—Art Baker
KMPC—Bing Crosby
KECA—Variety
KHJ—Adv. Parade.
KNX—News
KFOX—Pension
KVOE—Civic.

4:45 P. M.
KLAC—Frolic
KMPC—Green Light
KHJ—Raggedy Ann.
KFWB—S Hamblen
KNX—Lum & Abner
KFOX—Favorites
KVOE—Adv. Parade.

5:00 P. M.
KGER—News, Mus.
KHJ-KVOE—Let God Do It
KFWB—Christian Science Hour.
KNX—L. Thomas.
KFOX—Music.
KGER—News, Ray Block

5:15 P. M.
KLAC—Music.
KMPC—Red Rowe
KFI—News
KFOX—Music
KNX—Jack Smith
KGER—Ray Bloch.

5:30 P. M.
KFI—Cavalcade
KMPC—Hits
KECA—Otto Cates.
KHJ-KVOE—Charlie Chan
KNX—Talent Scouts
KFOX—Talk
KGER—Music

5:45 P. M.
KLAC—Max Miles,

6:00 P. M.
KLAC-KMPC—News
KFI—Telephone Hr.
KECA—Groucho Marx Show.
KHJ-KVOE—News
KFWB—News
KNX—Jack Sanchun
KFOX—Science
KGER—News, Trio

6:15 P. M.
KLAC—Don Otis.
KMPC—Music
KHJ—Delish Show
KFWB—U. N. Assn.
KFOX—News
KGER—Civil Service.
KVOE—Army Pilots

6:30 P. M.
KFI—Big Story
KMPC—Quartet
KECA—Lead a Band
KHJ-KVOE—Sports
KFWB—Music Box
KNX—Club 15
KGER—Dr. Davies
KFOX—Playmakers

6:45 P. M.
KMPC—Flying Public.
KHJ-KVOE—Henry J. Taylor
KNX—Ed Murrow.

10:00 P. M.
KLAC-KMPC—News
KFI-KNX—News
KECA—Ted Bentley
KHJ-KVOE—Fulton Lewis Jr.
KFWB—G. Norman.
KFOX—Marcos Radio Express.
KGER—News, Mus. Round-up to 12.

10:15 P. M.
KLAC—Melody
KFI—Barry Wood
KMPC—Bridge
KECA—News.
KHJ—Music.
KNX—Bob Eaton
KFOX—Merry-Go-Round
KVOE—Alan Dale.

10:30 P. M.
KFI—Inside News
KMPC—Rancho Grande
KECA—Elmer Davis
KHJ—Peter Potter.
KNX—Symphonettes
KFOX—Music.
KVOE—1480 Club

10:45 P. M.
KFI—Melody Time
KECA—Orch.

11:00 P. M.
KLAC-KFI—News.
KMPC—Dance Parade
KECA-KNX—News.
KHJ—Labor in Marshall Plan.
KFWB—G. Norman.
KFOX—Music

11:15 P. M.
KLAC—Don Otis
KFI—Melodies
KECA—Orch.
KNX—Steve Allen
KFOX—Music

11:30 P. M.
KFI—To Vets
KHJ—Bro. Arlington
KFOX—News, Music

11:45 P. M.
KFI—Philharmonic.
KVOE—News

12:00 P. M.
KLAC—News, Otis
KFI—Mid. Flyer
KMPC—News
KHJ—Waxody
KFWB—J. Lawrence
KNX—Merry-Go-Round
KFOX—Platter No Chatter

DIAL-LITES

TONIGHT—
6:00—KNX—Robert Montgomery, Wanda Hendrix and Thomas Gomez recreate their screen roles in "Ride The Pink Horse" tonight on "Radio Theater."
7:30—KFI—Jan Sibelius' heroic tone poem, "Finlandia" will be played and sung as the feature of the "Feed Waring Show." The occasion is the 82nd birthday of the famed composer.
7:30—KNX—"Moss Rose," dramatic mystery story, is brought to the G. E. S. Listeners by "Screen Guild" tonight. The stars are Ida Lupino, Victor Mature and Ethel Barrymore.
8:00—KECA—An honest-to-goodness human interest story is planned for tonight's "Point Sublime."
8:00—KHJ—George Valentine is hired to protect the "Beau Brummel of Bandleaders" on the "Let George Do It" mystery drama.
8:30—KFI—The Lockhart family, Gene, Kathleen and their daughter, June, will share the starring honors on tonight's presentation of "Cavalcade of America."
8:30—KNX—If you are not drama conscious — then tune this show ... "Talent Scouts" with Arthur Godfrey. It's good!

TELEVISION—	
KTLA—Chan. 5 (Tonight, Dec. 8)	8:30—Boxing.
WEAO—Chan. 2 (Tonight, Dec. 8)	8:00—Test Pattern.
7:00—Uncle Phil.	
7:30—Dude Ranch.	
8:00—Short Subj.	8:30—Wrestling.

PROGRAMS TOMORROW

TUESDAY A. M.
DAWN TO 7 A. M.
KLAC—Music, News
KFI—Music, News
KGER—Yiiwn Patrol, Puppy Smith.
KMPC—Quartet.
KECA—Music, News
KHJ—Rise 'n Shine
KFWB—Music, News
KNX—News, Music
KFOX—Wake Up (6) Strength for day (6:30). Inside China (6:45)
KFAC—Stu Wilson

7:00 A. M.
KLAC-KFI—News.
KMPC—Unity
KECA-KGER—News.
KHJ, KVOE—News
KFWB—Maytime
KNX—Emily
KFOX—News.
KFAC—Stu Wilson

7:15 A. M.
KLAC—Haynes
KFI—F. Lawton
KMPC—Star Time
KECA—Music
KHJ-KVOE—Rise, Shine.
KNX—Nelson Pringle
KFOX—Diagnostic, News, Music.
KGER—A. Lee

7:30 A. M.
KFI—Platters
KMPC—F. Lawton
KECA-KNX—News
KHJ-KVOE—News
KFOX—Bible Hour

7:45 A. M.
KFI—Sam Hayes
KMPC—Bing Crosby
KECA—Zeke Manners
KHJ—News
KFWB—Women.
KNX—Fred Beck
KVOE—Sons of Pioneers.

8:00 A. M.
KLAC—News, stocks
KFI—Fred Waring
KMPC—News.
KECA—Don McNeill
KHJ—8 O'Clock Show.
KFWB—Melodies
KNX—J. Murray.
KFOX—Haven Rest
KFAC—Church
KGER—News, Mis'h

8:15 A. M.
KLAC—Haynes
KMPC—Market, Spt.
KHJ, KNX—News.
KVOE—Hot Cake Club.

8:30 A. M.
KFI—Jack Berch
KMPC—For You
KHJ—Editor's Diary.
KFWB-KFAC—News.
KNX—Grand Slam
KFOX—Religious
KGER—Hammond

8:45 A. M.
KFI—Lora Lawton
KMPC—Music.
KHJ—Cecil Brown.
KFWB—Science
KNX—Rosemary.
KFOX—Voice China
KFAC—Piano, Organ
KGER—Bible Hour.

9:00 A. M.
KLAC-KFI—News.
KMPC—News
KECA—Travelers
KHJ, KVOE—Kate Smith
KFWB—Strollin' Tom
KNX—Windy Warren
KFOX—Religious
KFAC—Unity
KGER—News, Rel.

9:15 A. M.
KLAC—Racing
KMPC—Bill Leydon
KHJ, KVOE—V. H. Lindsay
KFWB—Bing Crosby
KNX—Aunt Jenny
KFAC—Health
KGER—Luth. Hr.

9:30 A. M.
KLAC—Melodies
KFI—Ladies' Day
KECA—F. Breneman
KHJ—Johnson Fam.
KFWB—Music
KNX—Helen Trent
KFOX—Bethesda
KFAC—Concert
KGER—Kostelanetz
KVOE—Radio Tour

9:45 A. M.
KLAC—Quiz
KFI—Chuck Collins.
KHJ—Melodies
KNX—Our Gal Sun.
KGER—Fred Martin
KVOE—U. S. Service

10:00 A. M.
KLAC—Al Jarvis
KFI—All Around.
KMPC-KFOX—News
KECA—Galen Drake
KHJ, KVOE—News
KFWB—M. Hart
KGER—News,
KNX—Big Sister
KGER—News, Jo Stafford

10:15 A. M.
KFI—What Shy?
KMPC—Bill Leydon
KECA—Ted Malone
KHJ, KVOE—Barbara Quinn
KNX—Ma Perkins
KFOX—Religious
KGER—Milt Herth

10:30 A. M.
KFI—News
KECA—True Story
KHJ—Ben Alexander
KNX—Dr. Malone
KFOX—Relig. Music
KGER—Dorsey Bros.
KVOE—Bing Crosby.

10:45 A. M.
KECA—Talk, Norman Thomas.
KFI—Joyce Jordan
KNX—Guide Light.
KFOX—Lucky Lady
KFAC—City College
KGER—Ray Bloch.
KVOE—Women Club

11:00 A. M.
KLAC—Al Jarvis
KFI—Today's Child'n
KMPC—Music.
KECA—B. Crocker.
KHJ—Cheer Songs
KFWB—M. Hart
KNX—Mrs. Burton
KFOX—Melodies
KFAC—Music to 12:45
KGER—P.-T. News
KVOE—Ced. Foster

11:15 A. M.
KFI—Wom. in White
KECA—Blukhage
KHJ, KVOE—Erskine Johnson
KNX—Perry Mason
KFOX—Music
KGER—H. Smith.

11:30 A. M.
KFI—Kelly Bloane
KECA—Club Time
KHJ-KVOE—Queen for Day.
KNX—Broadway-Vine, V. Delmar.
KFOX—News, Mus.
KGER—V. Monroe

11:45 A. M.
KFI—World Light
KECA—Between Us Girls.
KNX—Rose Dreams
KFOX—Time Tempos
KGER—Crosby Sings

12:00 Noon
KLAC—Al. Jarvis
KFI—Farm News
KMPC—Man Says Yes.
KECA—News
KHJ, KVOE—News
KFWB—M. Hart
KNX—Double or No
KFOX—Sandwiches
KGER—News, West.

12:15 P. M.
KECA-Ma Perkins
KHJ-KFOX—News
KHJ—Sing Am. Sing
KGER—Rov. Report
KVOE—Tips, Tunes

12:30 P. M.
KFI—Pepper Young
KMPC—News
KHJ—Louise Massey
KECA—Pop Whitman
KNX—K. Manning
KFOX—Cowboy Carnival
KGER—Music
KVOE—Farm Forum

12:45 P. M.
KFI—Right to Happiness
KMPC—Bill Hay
KNX—Organ.
KHJ—Valley Folks
KFOX—Pac. Breeze
KFAC—News
KGER—Garden Schl
KVOE—Meet Friend

1:00 P. M.
KLAC—News, Sports
KFI—Stage Wife
KMPC—H. Berger.
KHJ—Music.
KFWB—Bill Anson
KNX—School of Air
KFOX—Piano
KFAC—Music till 8
KGER—News, B-Box
KVOE—U. N. Today

1:15 P. M.
KLAC—570 Club
KFI—Stella Dallas
KHJ—Nancy Dixon
KFOX—Recital
KGER—Banc Box
KVOE—Johnson Family

1:30 P. M.
KFI—Lorenzo Jones
KECA—Music
KHJ—Norma Young
KNX—B. Wheeler
KFOX—Serenade
KVOE—E. LaSchelle

1:45 P. M.
KFI—Widder Brown
KECA—Ethel & Al
KFOX—Everybody's Business,
KVOE—M. Griffin.

2:00 P. M.
KLAC—News, Sports
KFI—Girl Marries.
KMPC—3-Alarm
KECA—What's Doin'
KHJ, KVOE—Heart's Desire
KFWB—Bill Anson
KNX—Take All
KFOX—Fiesta, 1 hr.
KGER—News, L. B. Band

2:15 P. M.
KLAC—570 Club
KFI—Portia

2:30 P. M.
KFI—Plain Bill
KGER—Feature Story, Band
KECA—Bride, Groom
KHJ-KVOE—Favorites.
KNX—House Party

2:45 P. M.
KFI—Farrell
KHJ-KVOE—Emily Post Quiz.

3:00 P. M.
KLAC—News, Sports
KFI—Life Road
KMPC—3 Alarm
KECA—Be Seated
KHJ—Matinee
KFWB—Bill Anson
KNX—Meet Miss Lis
KFOX—News, Music
KGER—News, Hall of Records
KVOE—Leave to Girls.

3:15 P. M.
KLAC—T. Dorsey
KFI—Life Beautiful

3:30 P. M.
KFI—Aunt Mary,
KMPC—G. Norman
KECA—Records
KHJ—Song Stranger
KNX—Art Godfrey
KFOX—Cowan Sings
KVOE—At Service.

3:45 P. M.
KFI—Dr. Paul
KECA—F. Scully
KHJ—Internal Revenue.
KFOX—Lost, Found, Music, Vets
KVOE—Serenade.

4:00 P. M.
KLAC—News, Sports
KFI—Woman's Sec.
KMPC—News
KHJ, KVOE—Fulton Lewis Jr.
KFWB—J. Lawrence
KNX—Hint Hunt
KFOX—News
KGER—P.-T. News; Hall of Records

4:15 P. M.
KLAC—Belle Martal
KFI—News
KMPC—Tales
KECA—Alvin Wilder
KHJ, KVOE—News
KFWB—Matinee
KNX—E. Winters
KFOX—Swing, Studio.

4:30 P. M.
KLAC—Racing
KFI—Art Baker
KMPC—Bing Crosby
KECA—Variety
KHJ—Adv. Parade
KNX—News
KFOX—Pension
KVOE—Civic.

4:45 P. M.
KLAC—Frolic
KMPC—Uncle Remus
KHJ—Sleepy Joe.
KFWB—Stu Humphen
KNX—Lum 'n Abner
KFOX—Favorites
KVOE—Adv. Parade

5:00 P. M.
KLAC—Fred Henry
KFI—Feature Wire
KMPC—News, Teen and Twenty
KECA—Dick Tracy
KHJ-KNX—News.
KFWB—S. Hamblen.
KFOX—Religious
KFAC—Serenade.
KVOE—H. Harrigan.

5:15 P. M.
KLAC—Pic. Album
KFI-KFAC—News
KECA—Terry and Pirates.
KHJ-KVOE—Superman
KNX—Tom Hanlon
KGER—Sports.

5:30 P. M.
KLAC—Al Jarvis
KFI—Firestone Hour
KECA—J. Armstrong
KHJ-KVOE—Capt. Midnight
KNX—Collingwood
KFOX—News
KFAC—Whos Bill
KGER—Music.

5:45 P. M.
KMPC—Top Tunes
KHJ-KVOE—Tom Mix
KNX—News
KFOX—Dreams
KGER—Music

6:00 P. M.
KLAC-KMPC—News
KFI—Amer. Way
KECA-KFWB—News
KHJ-KVOE—G. Heatter
KNX—Radio Theater
KFOX—News, Music
KFAC—Music 'Til 12
KGER—News, Vanderrick.

6:15 P. M.
KLAC—Al Jarvis
KMPC—Bob Kelley
KECA—KVOE—News
KHJ—Red Skelton.
KFWB—Ted Husing
KFOX—Music
KGER—Quartet.

6:30 P. M.
KLAC—Sam Balter
KMPC—Races
KFI—Dr. I. Q.
KECA—Political.
KHJ-KVOE—Scotland Yard.
KFWB—American Dances
KFOX—Memory Room.
KGER—Helena Smith

6:45 P. M.
KLAC—Irwin Allen

7:00 P. M.
KLAC—News
KFI—Carnation Hr.
KMPC—Favorites
KECA—Lone Ranger
KHJ—Melodies
KFWB—Am. Dances
KNX—Friend Irma
KFOX—Music.
KGER—News, Dr. Fagan
KVOE—Melodies

7:15 P. M.
KLAC—Phone Quiz.
KFOX—Music

7:30 P. M.
KLAC—Don Otis
KMPC—Melodies
KFI—Fred Waring
KECA—On Stage.
KHJ-KVOE—Cisco Kid
KFWB—Xmas Window
KNX—Screen Guild
KFOX—Dr. Davies
KGER—7 Day Adv.

7:45 P. M.
KFWB—Ingo, Mike
KFOX—News

8:00 P. M.
KLAC-KMPC—News
KFI—Frost Warnika and Supper Club
KECA—Pt. Sublime

BACK AGAIN!
America's Finest • DELTA POWER TOOLS
Timely For Xmas Giving
IMMEDIATE DELIVERY

DELTA TABLE SAW
8-Inch TILT TOP Combination
$34.95

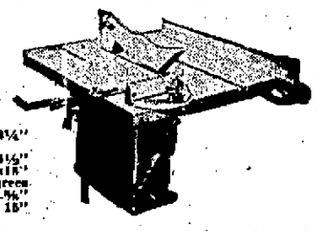

SPECIFICATIONS
Diameter of saw blade.....8"
Maximum thickness of stock cut, 3¼"
Rips to center of panel (maximum width) .....14½"
Table size .....18"x18"
Tilt of table to right .....45 degrees
Diameter of arbor .....⅝"
Overall Dimensions.....21" long x 15" wide x 16¾" high.

DELTA SCROLL SAW
11"x11" Tilt Top Table
$29.95

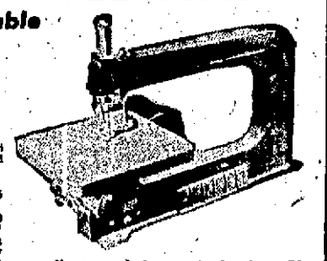

SPECIFICATIONS
Cuts to center of.....32" panel
Thickness of cut.....2" in wood
Cutting strokes per minute with 3" Motor Pulley (for wood, plastics, etc.).....1725
....with 2" Motor Pulley (for light metals).....800
Table size .....11"x11"
Table tilts.....45° right and 15° left
Overall length .....30¾"
Width .....12½"
Height .....20½"
Upper and lower chucks turn 90 degrees for unlimited length of cut.

DELTA 4-IN. JOINER
Sealed for Life Ball Bearings (No Oiling)
$29.95

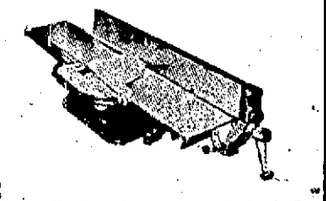

SPECIFICATIONS
Capacity .....4" wide
Rabbet .....½" deep
Fence tilts right and left.....45°
Overall fence dimensions.....20"x8"
Adjustable stop at.....90°
Number of knives in cutterhead...3
Table length, overall.....24¾"
28½" long x 9¾" wide.

DELTA DRILL PRESS
½-In. Jacobs Key Type Chuck
$39.95

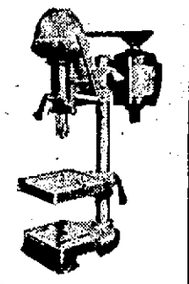

SPECIFICATIONS
Table .....8"x8"
Base table .....6"x7¾"
Column diameter 1⅞
Spindle to table .....11"
Spindle to base .....14⅝"
Spindle travel .....3⅝"
Capacity in cast iron .....½"
Overall dim.—38¾" high x 19¼" wide x 19¼" deep
Speeds with standard 1725-r.p.m. motor, No. 240 V-belt and No. 985 motor pulley—700, 1250, 2400 and 4700-r.p.m.

DELTA BAND SAW
10x10 TABLE SIZE
$36.95

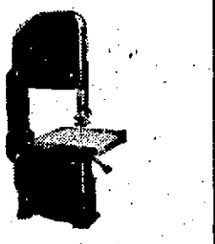

Lamp Attachment Extra
SPECIFICATIONS
Capacity—Blade to Frame.....9¾"
Under Guide.....6½"
Speed—With 1725-r.p.m. motor...2400-r.p.m.
Overall Height .....32¼"
Width .....11⅝"
Front to back.....18"
Table size .....10"x10"
Table tilt .....45 degrees
Blade length .....71¾"

HORACE GREEN & SON'S
Store Hours 8:30 to 5:30 438 PINE AVE PHONE 432-78

TELEVISION
DAILY

7 P. M. to 9 P. M.
VILLAGE ARCADE
Jergins Trust Bldg.
Ocean and Pine

Complete List
TELEVISION
W6XAO—7:45 p. m. T. P. and Music. 8:15 Wrestling Card and Announcement. 8:30 p. m. Professional Wrestling. KTLA—3:00 to 5:00 p. m. News and Music. 7:00 p. m. Uncle Phil. 7:10 p. m. Adventure Serial. 7:30 p. m. Bar None Dude Ranch. 8:00 p. m. Africa Squawks. 8:30 p. m. Amateur Boxing. Philco, G. E. and R. C. A. Sets . . . Subject to Stock on Hand.
Courtesy of
WARD BROS.
2916 E. Anaheim Ph. 8-4628

for QUICK SERVICE phone 722-11
DIAMOND CAB CO.

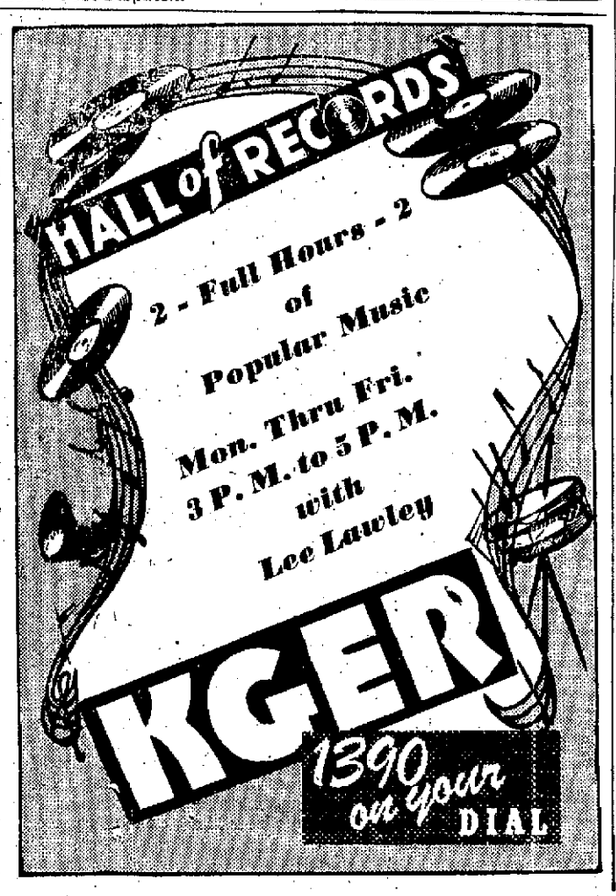

BEAUTIFUL MAN

"The beautiful women, she is like the wheat, eh?" Maurice Chevalier is quoted as saying. What that beautiful man said, he is like the corn, no?—St. Louis Post-Dispatch.