DIAL SETTING

WNAB—1450	WMCA—570
WICC—600	WELI—960
WNBC—660	WINS—1010
WOR—710	WTIC—1080
WJZ—770	WNEW—1130
WLAD—800	WAVZ—1280
WNYC—830	WNHC—1340

1450

LET'S ALL DIAL 1450

WNAB

Open Mon.—Open Thurs. Till 9 p.m.

Watch Bands of almost every available material in an enchanting array of interest designs. Let us replace the worn band now.

DON'T BE MISLED. THERE IS ONLY ONE

Bridgeport WATCH HOSPITAL
218 MAIN ST. TEL. 5-8262

AN IDEAL XMAS GIFT

WURLITZER
KIMBALL
KRANICH-BACH
PIANOS

IMMEDIATE DELIVERY

A Complete Line of Sheet Music — Records — Radios and Musical Instruments

PIQUETTE
MUSIC STORE
1279 MAIN STREET
Bridgeport's Oldest Music Store

Good yesterday...

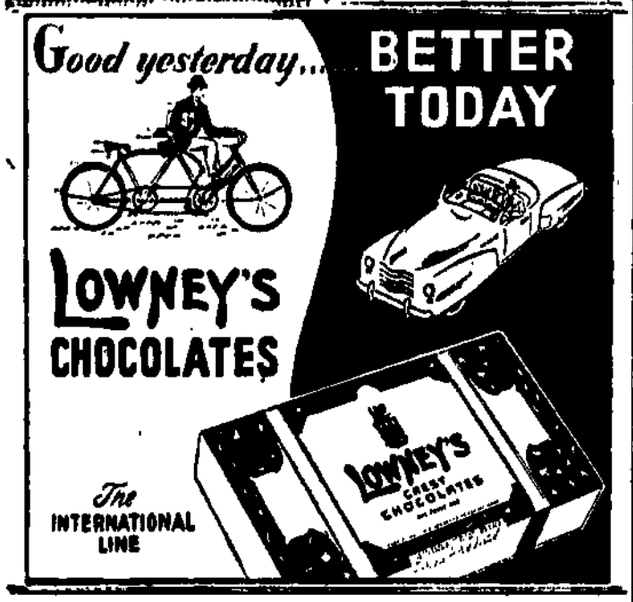

BETTER TODAY

The INTERNATIONAL LINE

AROUND TOWN ... with Melisse

"Dear Santa, I'm sure I won't be cold in a MARCELLE Housecoat.
—Adv.

TELEVISION

WCBS-TV — Channel 2
1:30—Minnie Goes A-Shopping.
8:00—Film Shorts.
8:25—Hockey: Rangers vs. Toronto.

WNBT — Channel 4
2:00—Television Matinee.
5:00—Children's program.
7:25—Television Press Release.
7:30—Television Theater: 'Parlor Story'.
8:30—In the Kitchen, Alma Kitchell.
9:00—Current Opinion, from Washington.
9:30—Downtown Quarterback.

WABD — Channel 5
6:30—Test Pattern; Film Shorts.
6:46—Walter Compton, news.
7:00—Small Fry Club.
7:30—Drama: 'The Mirror'.
8:00—Film Shorts.
8:15—Sylvia St. Clair, songs.
8:30—Film Shorts.
8:45—Jack Bigan show.
9:00—To be announced.

DON'T MISS
PAUL MUNI
In An Exciting Dramatic Show
"Displaced"
TONIGHT 10:30
— WICC —
Labor Committee to Combat Intolerance, 83 Fairfield Ave.

PIQUETTE
FOR RECORDS
Columbia - Capitol - Decca
Majestic - Signature
Popular Albums - Classics
1279 MAIN STREET
OPEN THURSDAY EVENINGS

Let the GREAT WHITE FLEET Serve You
BUCKLEY
CALL 5-8111

SEPTIC TANK Installations
MAINTENANCE & REPAIR
For
Private Homes
Developments - Industrial
Patented Power Pumping Equipment
Nustone Products Co.
555 Knowlles St. - Tel. 5-1560

TODAY'S RADIO PROGRAM

6:00 A.M.	6:15	6:30	6:45
This Morn he	Farm Bureau News	WICC	Sacred Heart
Modern Farmer	Modern Farmer	WNBC	Modern Farmer
News of Farm	News of Farm	WOR	Morning Watch
Galen Drake	Galen Drake	WJZ	Galen Drake
Arthur Godfrey	Arthur Godfrey	WCBS	Arthur Godfrey
Newsreel	Newsreel	WEN	Newsreel
By Dawn's Light	By Dawn's Light	WNEW	Meditations

7:00	7:15	7:30	7:45
1450 Club	1450 Club	WNAB	Morning Devotion
Weather; Music	News	WICC	Jane Cumpra
News; Bob Smith	Bob Smith Show	WNBC	Bob Smith Show
News; M Elliott	Musical Clock	WOR	Musical Clock
Don Gardiner	Patt Barnes	WJZ	Patt Barnes
Sunrise Symphony	Sunrise Symphony	WNYC	Symphony; News
Arthur Godfrey	Arthur Godfrey	WCBS	Harry Clark, News
Todd Lawrence	Todd Lawrence	WEN	Todd Lawrence
Anything Goes	Anything Goes	WNEW	Anything Goes
News; Music	Morning Herald	WMCA	Rise and Shine
News; Symphony	Symph.; Weather	WQXR	Bkfst Symphony

8:00	8:15	8:30	8:45
Martin Agronsky	News; This & That	WNAB	Train; 1450 Club
News	Breakfast Bill	WICC	Sidelight; Music
News; Bob Smith	Bob Smith Show	WNBC	Hit Jinx
News; Robinson	Dorothy and Dick	WOR	Dorothy and Dick
Martin Agronsky	The Fitzgeralds	WJZ	The Fitzgeralds
News	Sacred Heart	WLAD	Danbury Guide
News of World	Phil Cook	WCBS	Margaret Arlen
Coffee Club	Woman's View	WELI	Woman's View
Todd Lawrence	Todd Lawrence	WEN	Todd Lawrence
Anything Goes	Anything Goes	WNEW	News; Variety
News; Reporter	Rise and Shine	WMCA	Rise and Shine
News; Symphony	Bkfst Symphony	WQXR	Bkfst Symphony

9:00	9:15	9:30	9:45
Breakfast Club	Breakfast Club	WNAB*	Breakfast Club
9 o'Clock News	Tune Factory	WICC	Music by Clock
P. Roberts, news	Room 418	WNBC	Norm. Brokenshire
News; Wingate	Record Riddles	WOR	McCanna at Home
News; Devotions	Music Hall	WLAD	Music Hall
News; Joe King	This Is New York	WCBS	This Is New York
Carl Fredericks	Records; News	WEN	Fun; W. Wilson
Country Style	Country Style	WNEW	News; Andrews
News; Music Box	Music Box	WMCA	Music Box
News; Piano	Morning Melodies	WQXR	Morning Melodies

10:00	10:15	10:30	10:45
True Story	Story; B. Crosby	WNAB*	Betty Crocker
News; Tune Shop	Tune Factory	WICC	Build a Home
Fred Waring show	Fred Waring show	WNBC	Road of Life
News; Gladstone	Martha Deane	WOR	Martha Deane
News; Piano	Berkshire Tapics	WLAD	800 Club
Misses Shopping	Misses Shopping	WCBS	Evelyn Winters
Husing Bandstand	Bandstand; News	WEN	Husing Bandstand
M. B. Ballroom	M B Ballroom	WNEW	News; Ballroom
News; D'ay Show	Tom Dorsey Show	WMCA	Tom Dorsey Show
News; Music	World of Music	WQXR	World of Music

11:00	11:15	11:30	11:45
Breakfast Bkfst	Breakfast Bkfst	WNAB*	Galen Drake
Emily Post Quiz	Tello-Test	WICC	Heart's Desire
Nora Drake	Katie's Daughter	WNBC	Jack Berch
News; Robinson	Tello Test	WOR	Heart's Desire
Pass in Review	Pass in Review	WNYC	BBC Newsreel
Godfrey's Show	Godfrey's Show	WCBS	Grand Slam
Husing Bandstand	Bandstand; News	WEN	Husing Bandstand
M. B. Ballroom	M. B. Ballroom	WNEW	News; B Crosby
News; Records	Love Songs	WMCA	Love Songs
News; Dettinger	Alma Dettinger	WQXR	UN (Nawaree)

Noon	12:15	12:30	12:45
Welcome Traveler	Welcome Traveler	WNAB	UP, Post News
Fighting Faith	Victor H. Lindlahr	WICC	Musical Roundup
News; Red Hall	Metropolitan news	WNBC	Norm Brokenshire
Kate Smith Speaks	Kate Smith Sings	WOR	News; Gladstone
Welcome Traveler	Welcome Traveler	WJZ	News; N Craig
News	Danbury Speaks	WLAD	Luncheon Serenade
Wendy Warren	Aunt Jenny	WCBS	Helen Trent
News	Music; Theater	WEN	Ask Ella Mason
Take It Easy	Take it Easy	WNEW	News; R. Willis
News; Don Andre	Mr. & Mrs. Music	WMCA	Mr. & Mrs. Music
News; Concert	Luncheon Concert	WQXR	Luncheon Concert

1:00	1:15	1:30	1:45
Mr. & Mrs. B.	Mr. & Mrs. B.	WNAB	1450 Club
News	Yankee Kitchen	WICC	Yankee Kitchen
Mary M. McBride	Mary M. McBride	WNBC	Mary M. McBride
Lunch at Sardi's	Lunch at Sardi's	WOR	Listener Reports
Bankhead Talks	Nancy Craig	WJZ	Galen Drake
News; S of Kind	Civic Spotlight	WLAD	Jerry Sears Or.
Big Sister	Ma Perkins	WCBS	Young Dr. Malone
Music Hall	Music Hall	WEN	Matinee
Wealth; Music	Lanny Ross; news	WNEW	Record Roundup
Nicky Tang Trio	One of a Kind	WMCA	News; Crooners
News; Don Andre	Mr. & Mrs. Music	WQXR	Mr. & Mrs. Music
News; Symphony	Midday Symphony		Midday Symphony

2:00	2:15	2:30	2:45
1450 Club	Town Talk; news	WNAB	Bride and Groom
Queen for a Day	Queen for a Day	WICC	Martin Block
Today's Children	Woman in White	WNBC	Sally Sloan; Talk
Queen for a Day	Queen for a Day	WOR	Daily Dilemmas
Maggi McNellis	Maggi McNellis	WJZ	Bride and Groom
News; Music	Rainbow Music	WLAD	Rainbow Music
Weather; news	Drama Time	WNYC	Symphonic Matinee
2nd Mrs Burton	Fairy Manor	WCBS	Look Your Best
G. W. Gumbs	Music; News	WEN	Echoes of Hdwy.
Music Hall	Music Hall	WNEW	News; Music
News; T. Steele	Ted Steele	WMCA	Ted Steele
News; Encores	Pgm. Favorites	WQXR	Curtain Time

3:00	3:15	3:30	3:45
Ladies Be Seated	Ladies Be Seated	WNAB*	Paul Whiteman
Martin Block	Martin Block	WICC	Song of Stranger
Life Can Be Beaut	Ma Perkins	WNBC	Pepper Young
Barbara Welles	Barbara Welles	WOR	Song of Stranger
News; Spotlight	Disc Date	WLAD	Disc Date
Double or Nothing	Double or Nothing	WCBS	House Party
Hall of Fame	Bands; News	WEN	Morey Amsterdam
Music Hall	Music Hall	WNEW	Music Hall
News; T. Steele	Ted Steele	WMCA	Ted Steele
News; Opera	Opera Scenes	WQXR	Opera Scenes

4:00	4:15	4:30	4:45
Paul Whiteman	Paul Whiteman	WNAB	Polka Time
Tune Factory	Brandy We Hall	WICC	Yesteryear Songs
Backstage Wife	Stella Dallas	WNBC	Lorenzo Jones
Tobey and Tiny	Tobey and Tiny	WOR	John Gambling
Paul Whiteman	Paul Whiteman	WJZ	Treasury Show
4 Strings at 4	4 Strings at 4	WNYC	4 Strings at 4
Hint Hunt	Hint Hunt; News	WCBS	Winner Take All
Morey Amsterdam	Amsterdam; News	WEN	Jack at the Beat
Roy Rogers	Roy Rogers	WNEW	News; Journey
News; Doorway	Doorway to Fame	WMCA	Your World
News; Symphony	Symphonic Matinee	WQXR	Symphonic Matinee

5:00	5:15	5:30	5:45
Santa Claus	Terry & Pirates	WNAB	Jack Armstrong
News; Roundup	Superman	WICC	Capt. Midnight
A Girl Marries	Portia and Life	WNBC	Just Plain Bill
Hop Harrigan	Superman	WOR	Capt. Midnight
Dick Tracy	Terry & Pirates	WJZ*	Jack Armstrong
Disc Date	Disc Date	WNYC	Disc Date
March of Science	March of Science	WCBS	Hits and Misses
Husing Bandstand	Husing Bandstand	WEN	Husing Bandstand
Hollywood Time	Green Lt Revue	WNEW	Jazz at its Best
News; Musicland	Listen to a Story	WMCA	News; Ballroom
News; Music	B. Freeman, piano	WQXR	Mr. & Mrs. Music

6:00	6:15	6:30	6:45
News; Sports	Musical Fill	WNAB	Music; News
Yankee News	Sports; Tunes	WICC	Easy Aces
Kenneth Banghart	Sports; Organ	WNBC	Jack Kilty
Lyle Van, News	Elson on Century	WOR	News Vandeventer
News; Kiersan	Ethel and Albert	WJZ	Allen Prescott
Behind the Scenes	Behind the Scenes	WNYC	Behind the Scenes
News, B. Sevareid	Talks	WCBS	Red Barber, Spts
News	Sports; Music	WELI	Music Hall
Husing Bandstand	Husing Bandstand	WEN	Bob Houston
News; Don, Andre	Mr. & Mrs. Music	WMCA	Racing Results
News; Music	Music; Weather	WQXR	Dinner Concert

7:00	7:15	7:30	7:45
Evening Serenade	Evening Serenade	WNAB	Lone Ranger
Fulton Lewis, Jr.	Tello Test	WICC	Arthur Godfrey
Supper Club	News of World	WNBC	Musical Program
Fulton Lewis, Jr.	Answer Man	WOR	Carey Longmire
Headline Edition	Elmer Davis	WJZ	Lone Ranger
Masterwork Hour	Masterwork Hour	WNYC	Masterwork Hour
Beulah	Jack Smith	WCBS	Club 15
Wings Over N.Y.	Sports Final	WEN	Amsterdam show
M. B. Ballroom	M. B. Ballroom	WNEW	News; Roy Rogers
News; D'ay Show	Tom Dorsey Show	WMCA	Tom Dorsey Show
News; Concert	Concert Stage	WQXR	Jacques Fray

8:00	8:15	8:30	8:45
Mayor of Town	Mayor of Town	WNAB*	Vox Pop
Scarlet Queen	Scarlet Queen	WICC	Quiet, Please
Dennis Day	Dennis Day	WNBC	Great Gildersleeves
Can You Top This	Can You Top This	WOR	Boston Blackie
Organ Recital	Organ Recital	WNYC	Concert Hall
Amer. Melody Hr.	Amer. Melody Hr.	WCBS	Dr Christian
Inside Story	'N.Y.—50 Years'	WEN	Latin-Am. Tempos
Mystery at 8	Mystery at 8	WNEW	News
News; Big Time	Big Time Bohemia	WMCA	News Background
News; Symphony	Symphony Hall	WQXR	Symphony Hall

9:00	9:15	9:30	9:45
Abbott & Costello	Abbott & Costello	WNAB*	Jack Paar Show
Gabriel Heatter	Real Life Story	WICC	Racket Smashers
Duffy's Tavern	Duffy's Tavern	WNBC	Mr. D. A.
Gabriel Heatter	Real Life Story	WOR	Encore Theater
College Forum	College Forum	WNYC	Facts for Vets
F. Morgan show	F. Morgan show	WCBS	Sweeney & March
Pro Hockey	Pro Hockey	WEN	Pro Hockey
You Deelia	Magazine Roundup	WNEW	News; Crosby
News; Concert	Concert Hall	WMCA	Arthur Godfrey
News; Concert	Concert Hall	WQXR	Harmony Designs

10:00	10:15	10:30	10:45
Bing Crosby	Bing Crosby	WNAB*	Henry Morgan
Favorite Kids	Favorite Kids	WICC	'Displaced'
The Big Story	The Big Story	WNBC	Jimmy Durante
Racket Smashers	Racket Smashers	WOR	Symphonette
The Whistler	The Whistler	WCBS	Escape
Pro Hockey	Pro Hockey	WEN	Pro Hockey
For Parents	For Parents	WNEW	News; Cugat Or.
News; D. Maynes	Dick Maynes	WMCA	News
News; Opera	Opera Preview	WQXR	Just Music

11:00	11:15	11:30	11:45
Post-T., UP news	Record Shop	WNAB	Record Shop
News	United Nations	WICC	Stan Kenton Or.
Kenneth Banghart	News of World	WNBC	Your U.N.
News Vandeventer	News; Weather	WOR	Rep. J. W. Martin
News; Tomorrow	Joe Hasel; sports	WJZ	Gems; Dance Or.
News; Comment	Overseas Report	WCBS	Hilton Farrell
Newsreel	Newsreel	WEN	Newsreel
Music til Midnight	Music til Midnight	WNEW	News; Music
News; Harlem	Harlem Amateurs	WMCA	Harlem Amateurs
News; Wash. D.C.	Symphony Hour	WQXR	Symphony Hour

Mid.	12:15	12:30	12:45
Dance Music	Dance Music	WICC	Dance Music
News; L'eon show	Snooky Lanson	WNBC	Rollini Trio
News; Lomb'do O.	Guy Lombardo Or.	WOR	Harry Ranch Or.
News; Records	Music Shop	WJZ	Music Shop
News; Kaye Or.	Sammy Kaye Or.	WCBS	Larry Clinton Or.
Music to Read By	Music to Read By	WEN	Music to Read By
Milkman's Mat.	Milkman's Mat.	WNEW	News; Milkman
News; N. Sirum	Music for Dreams	WMCA	Music for Dreams

1:00	1:15	1:30	1:45
Kern Kathleen	Rollini Trio	WOR	King Guion Or.
At the Copa	At the Copa	WINS	Jack Bigan
Art Green	Art Green	WEN	Art Green

Evening Highlights

6:15—Edward R. Stettinius, Jr., and William O. Bullitt at English Speaking Union meeting—WCBS.

7:15—Jack Smith show, with Martha Tilton—WCBS.

8:00—'Mayor of the Town' with Lionel Barrymore—WNAB, WJZ, WELI.

8:00—'Scarlet Queen', sax adventure—WICC (also WOR at 10).

8:00—American Melody Hour; Rob Hannon and Evelyn MacGregor—WCBS.

8:30—'Vox Pop' Breakfast Table show; Ed and Pegeen Fitzgerald, Mr. and Mrs. Jack Lescoulie, Alan Funt and 'Candid Mike'—WNAB, WJZ, WELI.

8:30—Dr. Christian; Jean Hersholt in 'The Gold Girl'—WCBS.

9:00—Abbott and Costello show—WNAB, WJZ, WELI.

9:00—Duffy's Tavern, with Jean Sablon—WNBC.

9:30—Mr. D.A. and 'The Case of the Date with Death'—WNBC.

9:30—'Racket Smashers' Round Table, at new time—WICC, WOR.

10:00—'The Big Story', Murder Case Solved by Washington Reporter—WNBC.

10:00—PREMIERE: 'My Favorite Kid' with Milton Berle, Red Barber and Guy Lombardo—WICC.

10:00—Bing Crosby show; Al Jolson, guest—WNAB, WJZ, WELI.

10:00—The Whistler: 'The Professor and the Fox'—WCBS.

10:30—Paul Muni in 'Displaced'—WICC.

10:30—Charles Boyer on Jimmy Durante show—WNBC.

11:00—Post-Telegram Local News—WNAB.

Daytime Features

7:45 A.M.—Morning Devotions; Rev. Conrad E. Reisch—WNAB.

8:15 A.M.—Post-Telegram Local News—WNAB.

9:00 A.M.—Masterworks; R. Strauss' 'Thus Spake Zarathustra'—WNYC.

10:15 A.M.—Martha Deane, with Dr. Gregory Elsner—WOR.

10:25 A.M.—Betty Crocker Magazine; Mary Pickford, guest — WNAB, WJZ, WELI.

11:45 A.M.—Ted Malone at National 4-H Club Congress in Chicago—WNAB, WJZ.

12:00 Noon—Midday Symphony: Shostakovich Symphony No. 5—WNYC.

12:05—Nancy Craig with Lily Djanel, Met opera singer, and James Thomas Flexner, author and art expert—WJZ.

12:40—Post-Telegram Local News—WNAB.

1:05—Midday Symphony: Shostakovich Symphony No. 1—WQXR.

2:00—Maggi McNellis with David Fisher, set designer—WJZ.

3:00—Barbara Welles, with Hugh Laing and Leola Chase of Ballet Theater—WOR.

3:30—Paul Whiteman show, with Kim Maxwell Reminiscing about Nora Bayes—WNAB, WJZ, WELI.

3:30—Art Linkletter's House Party; Albert D'Agostino, RKO Art Director—WCBS.

4:30—Treasury Bandstand, with Joe Sudy's orchestra—WJZ.

Sports

8:00—Pro Hockey: N.Y. Rangers vs. Toronto Maple Leafs—WHN.

OUT OUR WAY By J. R. Williams

STEVE CANYON By MILTON CANIFF

HAROLD TEEN BY CARL ED

DIXIE DUGAN BY McEVOY AND STRIEBEL

GASOLINE ALLEY BY KING

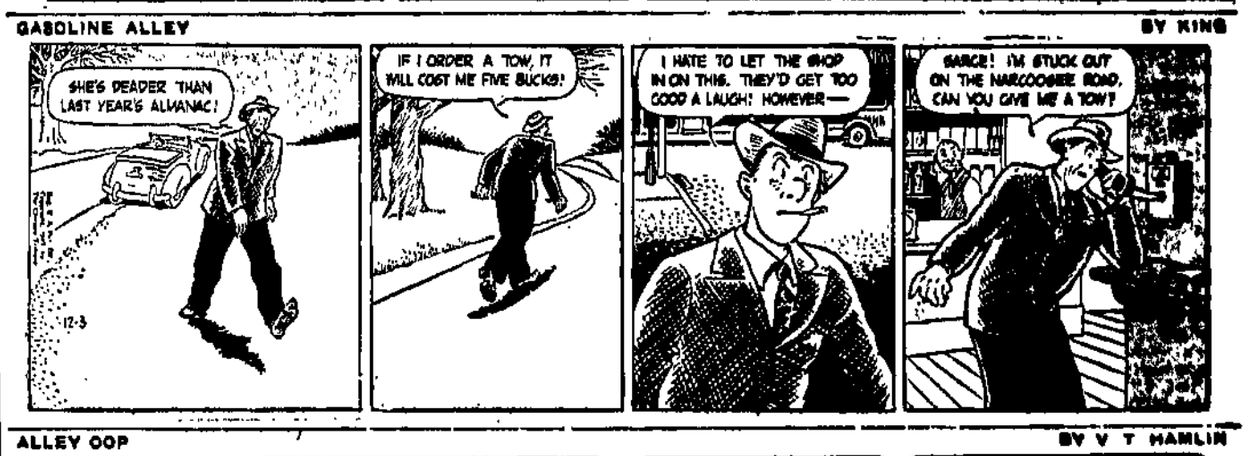

ALLEY OOP BY V T HAMLIN

TIPPIE AND "CAP" STUBBS BY EDWINA

NewspaperARCHIVE.com