Modest Maidens

By Jay Alan

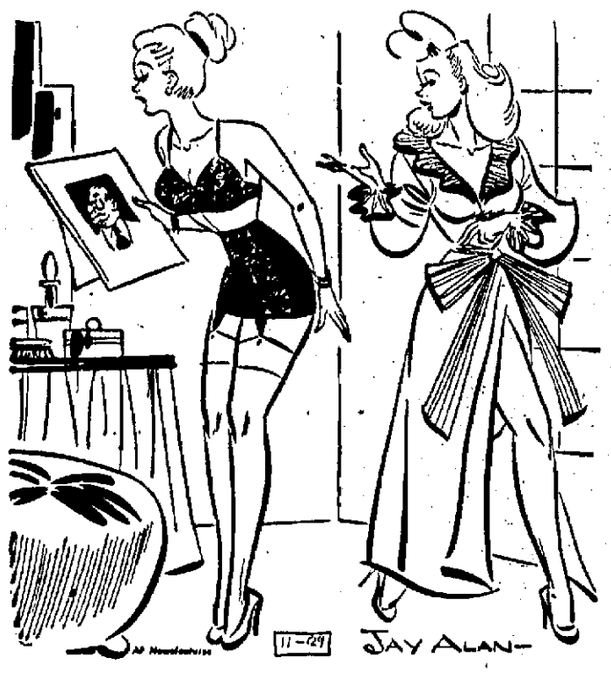

"I wouldn't marry him for his money—Mary beat me to it!"

WHAT OTHERS ARE SAYING

It is still a hard fact of life that no one respects the weak.
—*Secretary of Defense Forrestal.*

• • • •

Nationalization has proved a failure.
—*Winston Churchill.*

Without including the atomic bomb, weapons exist today that could wipe the last vestige of human, animal and vegetable life from the face of the earth.
—*Rear Adm. Ellis M. Zacharias, U. S. N. (retired).*

ANSWERS TO QUESTIONS

By HASKINS

A reader can get the answer to any question of fact by writing The Long Beach Press-Telegram Information Bureau, 316 Eye St., N. E., Washington 2, D. C. Please inclose three (3) cents for return postage.

Q. What is the very latest date on which a veteran may apply for terminal leave pay? May he request cash instead of bonds? W. J. W.

A. It is possible for a veteran to apply for terminal leave pay until Sept. 1, 1948, and he may apply for cash instead of bonds.

Q. By what means are the various baseball teams assigned to either major league? G. M. N.

A. Each major league team owns a franchise in its circuit. The franchise cannot be transferred to another city without unanimous consent of the other clubs in the league.

Q. What is the history of Convention Hall in Philadelphia? M. J. A.

A. Convention Hall, 34th and Vintage Ave., was opened in 1931 and seats 13,000 with space for an additional 1000 persons on the stage. The building was designed in the Renaissance style by Philip Johnson and is constructed of marble, limestone, and steel.

Q. Which league, the American or the National, hit the most home runs in the 1947 season? E. M.

A. The Sporting News says that unofficial final averages show that the National League produced 882 homers and the American League 674. The New York Giants had 221.

Church Head

Answer to Previous Puzzle

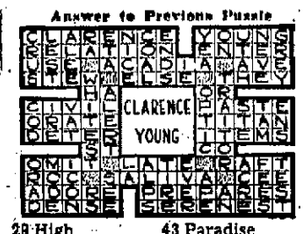

HORIZONTAL
1,5 Pictured church dignitary
9 Stuff
13 Prayer ending
14 Handle
15 Assistant
16 Loan
17 Plant part
18 Health resorts
19 Penetrates
21 Compound ethers
23 Rough lava
24 Him
25 Map
28 Expunge
32 Boat paddle
33 Gibbon
34 Platform
37 Fruit
39 Half-em
40 Symbol for sodium
41 Adjusts
45 Absolute ruler
49 Commanded
50 He rules over Vatican
53 Love god
54 German river
55 Asseverate
56 Cosmic order
57 Russian river
58 Roman emperor
59 French river

VERTICAL
1 Wan
2 Forebode
3 Confined
4 Value highly
5 Go by
6 Interest (ab.)
7 Employ
8 Identical
9 Tosser
10 Mature
11 Hebrew month
12 Disorder
20 Rodent
22 Her
25 Lettuce
26 Head covering
27 Brazilian macaw
29 High mountain
30 Salt
31 Before
35 Classes
36 Terminal
37 An
38 Peelers
41 Cain's brother
42 Manufactured
43 Paradise
44 Look over
45 Beginner
46 Operatic solo
47 Observe. (Latin)
48 Czar
51 Suffix
52 Threefold. (comb. form)

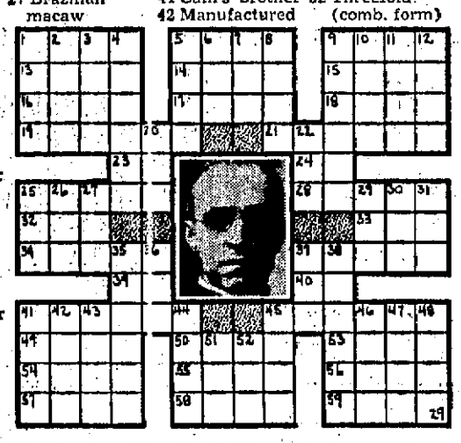

SENATOR SOAPER SAYS:

The Red chum could pick up plenty of A-bomb information in American publications—assuming of course he can get a couple of citizens to go as references on the application for a library card.

"I guess I'm just peculiar," said the cartoonist, asked to explain why he never drew the one that shows civilization meeting up with the big bear, Russia, on a one-way path above the abyss.

The Army finds radar much more effective than batteries of powerful searchlights, and a thought is to introduce its invisible rays to the gala Hollywood film premiere, which has tended at times to the overconspicuous.

Biggest thing of the kind since the Nick Altrock one-man wrestling exhibition is a local handy householder throwing himself with a yard of scotch tape.

Molotov says all roads lead to Communism, the same as used to be said of Rome. What, by the way, became of Rome?

Either French Riviera bathing attire has dwindled in size since last season or the pharmaceutical houses have brought out a slightly larger bandaid.

As a novel switch on the triangle theme, Hollywood might look into the case of the Canadian moose that mistook a locomotive whistle for the love call.

Experting the European situation at a distance of 3000 miles is nothing for a race that sits on 50-yard lines and tells if the kick after touchdown was good.

A case of rank discrimination was declaring a National Cat Week, whereas the dog, and father, rate only a day apiece.

Another case of the nuance lost in translation is "Patriot," which comes out "Traitor" in the strange language of the Muscovite.

MODERN FABLE

FROM Santa Monica, Calif., comes a tale that belongs right in Aesop's famous book of fables; one that would make the ancient moralist's eyes light up like a cut rate drug store if he could but hear it.

Two commercial fishermen encountered a bumper school of mackerel. For hours they hauled in fish. It was a big boat, but as the mackerel piled higher it sank lower and lower into the water. Then, at last, came the final, crucial mackerel. They pulled it in and their boat slipped gently beneath the waves.

It was gone, their catch was gone and they became the fished for instead of the fishers. Fortunately they were hoisted out of the sea before they drowned.

The Aesop moral is, of course, that the business man who lets his greed override his judgment ultimately gets sunk.—Detroit Free Press.

McKENNEY ON BRIDGE

By WILLIAM McKENNEY

In bridge it is not desirable to become known as a player who always can be counted upon to do things strictly according to formula. Vary your style of bidding once in a while. False-card occasionally. In other words, keep your opponents guessing.

Of course one can carry this idea too far. Fred Kaplan of New York, one of the Life Masters, can really pitch some fast ones to his partner. One might think his aim at times was to torture his partner, but unquestionably he succeeds in getting his opponents mixed up.

Today's hand came up at the Mayfair Bridge Club the other night. With nine spades and no diamonds, Kaplan opened the bidding with a diamond. His two-spade bid over two clubs was a reverse bid showing a strong hand and forcing his partner to bid again.

He ran into a pretty good holding in the North hand, and when North refused to accept the

North: ♠ 5 ♥ K 7 3 ♦ Q 10 4 ♣ A K Q J 8 3
West: ♠ K 6 ♥ 9 8 6 2 ♦ K J 9 8 ♣ 10 9
East: ♠ 7 ♥ A J 10 4 ♦ A 7 5 3 ♣ 7 4 2
South (Dealer): ♠ A Q J 10 9 8 4 3 2 ♥ Q 5 ♦ None ♣ 6 5

Tournament—Neither vul.

South	West	North	East
1 ♦	Pass	2 ♣	Pass
2 ♠	Pass	3 N. T	Pass
4 ♠	Pass	5 ♣	Pass
6 ♠	Double	Pass	Pass

Opening—♥ 2

signoff of four spades and bid five clubs, Kaplan decided to gamble on the slam.

West made the one lead that would defeat the contract. Kaplan played a low heart from dummy.

East had no way to figure that Kaplan had nine spades and no diamonds. The ace of diamonds looked good to him and he decided that he could set the hand more than one trick. To keep a tenace position over the king of hearts, he played the 10-spot on the first trick. Kaplan won, led a club to dummy, cashing the ace, king and queen of clubs, and discarded his other heart on the third club.

He knew that West held the king of spades, as he would not have doubled without a trump trick. Kaplan's hope was that West did not hold three spades to the king. After trumping the third club trick, West came back with another heart, but it was too late. Kaplan trumped, laid down the ace of trumps, caught the king and spread the hand for the balance of the tricks.

Of course East should have gone up with the ace of hearts on the first trick. He knew that he had a chance to make the ace of hearts or the ace of diamonds, and that his partner must have a trump trick to justify a double of the slam contract.

Carnival

By Dick Turner

"Okay, so you got a vacuum sweeper! You can't chase the cat out with a vacuum sweeper!"

Let's Explore Your Mind

By ALBERT EDWARD WIGGAM, D. Sc.

Answer to Question No. 1

Yes, GROW. Keep alive. Do something new each year. No woman should let even four children tie her down. My mother didn't let eight do it. One psychologist tells of a mother who one year took up piano, next year, flower gardening, next year Spanish, and in her sixties she is young and happy, and growing. No husband is completely satisfied with the same diet year after year.

Answer to Question No. 2

No, it is about a century behind, according to the eminent psychiatrist George S. Stevenson. In a startling article he reveals what he calls the "atrocities" of our present State Mental Hospitals. We need more money, more psychiatrists. One family in five has a mental patient. Let's do something!

Answer to Question No. 3

Lincoln answered that July 4, 1861, in his Message to Congress: "Must a government of necessity be too strong for the liberties of its people, or too weak to maintain its own existence?" And again, "As I would not be a slave, so I would not be a master. This expresses my idea of democracy." All totalitarian governments have precisely opposite ideas of government.

REG'LAR FELLERS

By Gene Byrnes

RADIO PROGRAMS

As listings here are supplied by radio stations, responsibility for inaccuracies rests solely on them.

TODAY AND TONIGHT

DAWN TO 1 A. M.
KFI—News, Music.
KHJ—Music.
KFWB—Music.
KNX—News, Music.
KFOX—Dawn Beat.
KFAC—Hymns.

7:00 A. M.
KLAC—News.
KFI—Bible.
KMPC—Music.
KECA—Church, Music.
KHJ-KVOE—Bible Class.
KFWB—Concert.
KNX—Church.
KFOX—Dawn Beat.
KFAC—Symphony.
KGER—News, W. B. Record.

7:15 A. M.
KLAC—Sky Chapel.
KFWB—News.

7:30 A. M.
KFI—Melodiana.
KMPC—Bible Class.
KECA—Southernaires.
KHJ—Church.
KFWB—Serenade.
KNX—Church.
KGER—Something Old, New.
KVOE—Rev. Crawford.

8:00 A. M.
KLAC—News.
KFI—Funnies.
KMPC—Mirandy.
KECA—Religious.
KHJ-KVOE—News.
KFWB—Funnies.
KNX—News, Choir.
KFOX—Religious.
KFAC—Church.
KGER—News, Religious.

8:15 A. M.
KLAC—Church.
KMPC—Melodies.
KHJ—Policing La A.
KVOE—Quartet.

8:30 A. M.
KLAC—Unity.
KFI—Christian Science.
KMPC—Chapel Sr.
KECA—Faith Hour.
KHJ-KVOE—Prophecy.
KFWB—Mission.
KNX—Church.
KFOX—Bible Hour.
KFAC—Stroll Tom.
KGER—Swendenberg.

8:45 A. M.
KFI—Outdoor News.
KFAC—Piano Organ
KGER—Frank, Ernest.

9:00 A. M.
KLAC—News.
KFI—Eternal Life.
KMPC—Bolero.
KECA—News.
KHJ-KVOE—Pilgrim Hour.
KNX—Invite Learn.
KFOX—Melodies.
KFAC—Church.
KGER—News, Bible Hr.

9:15 A. M.
KLAC—Catholic Hr.
KECA—Commentary
KFAC—Concert.

9:30 A. M.
KFI—Melodies.
KECA—Don Otis.
KHJ-KVOE—Lutheran.
KFWB—Pete Potter.
KNX—Others See Us.
KFAC—Music.
KGER—Hymns.

10 A. M.
KLAC—News.
KFI—Sports Folio.
KMPC—Music.
KECA—Musicals.
KHJ-KVOE—News.
KFWB—Pete Potter.
KNX—Platform.
KFOX—Sentinel.
KFAC—Music.
KGER—News, Radio Revival.

10:15 A. M.
KLAC—Waltzes.
KFI—News.
KECA—R. G. Swing
KHJ-KVOE—Scott.
KFOX—Peoples' Ch.

10:30 A. M.
KFI—Round Table.
KECA—Music.
KHJ—Melodies.
KNX—News.
KGER—Prophecy.
KVOE—For Approval

10:45 A. M.
KNX—Reserve.
KMPC—Football.
KFOX—Cumberland Ch.

11:00 A. M.
KLAC—News.
KFI—RCA Show.
KMPC—Records.
KECA—Music.
KNX—Meet Author.
KHJ—W. L. Shirer.
KFWB—Pete Potter
KFAC—Church.
KGER—News, Mus.
KVOE—Church.

11:15 A. M.
KLAC—Bolero Time.
KHJ—Piano.
KNX—Explorer.

11:30 A. M.
KFI—Harvest Star.
KECA—Sun. Vespers
KNX—Xmas Seals.
KHJ—Bill Cunningham.
KFOX—First Chr. C.
KGER—Music.

11:45 A. M.
KHJ—Canary Show.
KNX—To You.

12:00 P. M.
KLAC-KHJ—News.
KFI—Music.
KMPC—Records.
KECA—Lassie.
KFWB—Pete Potter
KNX—Symphony.
KFOX—Melodies.
KGER—News, Serm.
KFAC—Church.
KVOE—Melodies.

12:15 P. M.
KLAC—Bolero.
KHJ—Singin' Sam.
KECA—Pettengill.
KFAC—Music.
KVOE—Canary Pet Show.

12:30 P. M.
KFI—One-Man Fam.
KHJ—Juvenile Jury.
KECA—This Week.
KFWB—Ivory Wis.
KFAC—Music.
KVOE—Radio Tour.

12:45 P. M.
KVOE—Decision
KFAC—Festival.

1:00 P. M.
KLAC—News.
KFI—Quiz Kids.
KMPC—Singin' Sam.
KECA—Our Childn.
KHJ-KVOE—Mystery House.
KFWB—Musical.
KFOX—Famous Selections.
KFAC—Piano.
KGER—News, Stamp's Quartet.

1:15 P. M.
KFAC—Matinee.
KLAC—Bolero.
KMPC—Xmas Seals.

1:30 P. M.
KLAC—J. Leonard.
KFI—News.
KECA—Caravan.
KHJ-KVOE—Detective.
KFWB—Boy & Girl.
KNX—Charm Hour.
KFAC—Mus. to 5.
KGER—Light and Life.

1:45 P. M.
KFI—Am. Favorites.
KMPC—Rams vs. Packers
KFOX—Italian Songs

2:00 P. M.
KLAC—News, Concert
KFI—Ford Theater.
KMPC—Football.
KECA—Bill Lance.
KHJ-KVOE—The Shadow.
KFWB—Music.
KNX—Family Hour.
KFOX—Good News.
KFAC—Promenade.
KGER—L. B. Band.

2:15 P. M.
KFOX—Music.
KFWB—Strollin' Tom.

2:30 P. M.
KECA—Counterspy
KHJ-KVOE—Quick Flash.
KNX—Pueblo Serenade.
KFWB—Music.
KFOX—Harbor Light.
KGER—News Review, Band.

2:45 P. M.
KNX—C. Huntley.

3:00 P. M.
KLAC—News, Music.
KFI—Catholic Hour.
KMPC—Football.
KECA—Music.
KHJ-KVOE—Websters.
KFWB—Gospel and Song.
KNX—Ozzie, Harriet
KFOX—Religious.
KGER—News, Song Styles.

3:30 P. M.
KLAC—Theater Time.
KFI—News.
KECA—Greatest Told.
KHJ-KVOE—Nick Carter.
KFWB—Grow Rich.
KNX—Pause, Refresh.
KFOX—Religious.
KGER—Back to God

3:45 P. M.
KLAC—Serenade.
KFI—Melody

4 P. M.
KLAC—News, Music.
KFI—Jack Benny.
KMPC—Football.
KECA—Child's World.
KHJ—S. Holmes.
KFWB—Revival.
KNX—Gene Autry.
KFOX—Sunshine Mission.
KGER—Old-fashioned Revival.
KVOE—Red Cross.

4:30 P. M.
KLAC—¾ Time.
KFI—Faye-Harris.
KECA—Les Sweetl'd.
KFWB—Grow Rich.
KHJ-KVOE—Calif. Tales.
KNX—H. Larrabee.
KFOX—Inside China.

5 P. M.
KLAC—News, Band.
KFI—McCarthy.
KMPC—Mus. Holiday
KECA—Sunday Hr.
KHJ-KVOE—Mediation Board.
KFWB—World Serv.
KNX—Dr. Dana.
KFOX—Religious.
KFAC—Sportcast.
KGER—News, Tom Westwood.

5:15 P. M.
KFWB—Navy.
KFAC—Music.

5:30 P. M.
KLAC—To Vets.
KFI—Fred Allen.
KHJ—J. Fidler.
KNX—All Trades.
KFWB—Louis Jordan
KFOX—Guns Guns.
KFAC—Minster Wkr.
KGER—Church of Air.
KVOE—Proudly Hail

5:45 P. M.
KLAC—Guest Star.
KFOX—Singing Crow.
KHJ, KVOE—Newscope.

6 P. M.
KLAC-KFWB—News.
KFI—Music.
KMPC—News.
KECA—Winchell.
KHJ-KVOE—Meet at Parky's.
KNX—Drama.
KFOX—News, Hymns.
KFAC—Concert.
KGER—News, Harbor Forum.

6:15 P. M.
KLAC—F. Allen.
KMPC—May. Bowron
KECA—L. Parsons.
KFWB—Dr. Cyclo.

6:30 P. M.
KLAC—Sports.
KFI—Music Album.
KMPC—Album.
KECA—Theater Guild
KHJ—KVOE—The Jim Backus Show.
KFWB—Ch'rch Song
KNX—Tony Martin.
KFOX—Memory Room.
KGER—Luth. Leag.

6:45 P. M.
KLAC—Behind Gates.
KMPC—Proudly Hail

7:00 P. M.
KLAC—News.
KFI—Take Leave.
KMPC—Polls.
KHJ—KVOE—Heatter.
KFWB—Mission.
KNX—C. Wells.
KFOX—Religious.
KFAC—Music, to 8.
KGER—News, Embers.

7:15 P. M.
KLAC—Variety.
KMPC—Hits.

7:30 P. M.
KFI—Big Break.
KECA—J. Fidler.
KNX—Strike It Rich.
KHJ—Quiz of Two Cities.
KGER—Embers.
KFWB—Edwin Hill.
KFOX—King's Serv.
KVOE—Leave to Girls.

7:45 P. M.
KECA—Don't Believe It.
KFWB—Religion.

8:00 P. M.
KLAC—News.
KFI—Frost Warnings, Frevue.
KMPC—Philo Vance.
KECA—D. Pearson.
KHJ—Twenty Questions.
KFWB—Church.
KNX—Man Called X
KFOX—Christian Science.
KFAC—Church.
KGER—News, F. Johnson.
KVOE—Life Stream

8:15 P. M.
KLAC—U. C. L. A. Exchange.
KECA—News.

8:30 P. M.
KLAC—U. S. Marines.
KFI—Standard Hr.
KMPC—Mystery.
KECA—The Hornet.
KHJ—KVOE—Walter Winchell.
KNX—Blondie.

8:45 P. M.
KLAC—Drama.
KHJ—KVOE—S. Graham.
KFAC—Sunday Club

9:00 P. M.
KLAC—News.
KMPC—Mystery Hobby.
KECA—Pat Novak.
KHJ—Glenn Hardy.
KFWB—News.
KNX—Sam Spade.
KFOX—Bus. Reptr.
KGER—News, Relig.

9:15 P. M.
KLAC—Open Forum.
KHJ—KVOE—Vet's Voice.
KFWB—Labor Voice
KFOX—Music.

9:30 P. M.
KFI—Jack Benny.
KECA—Serenade.
KMPC—Boston Blackie.
KHJ—Chicago Theater.
KFWB—Church.
KNX—C. Archer.
KFOX—Religious.
KFAC—Music to 12.
KGER—Gifford Gordon.
KVOE—Minister Hr.

9:45 P. M.
KGER—Hymns.
KVOE—Religious.

10:00 P. M.
KLAC—News, Darby
KFI-KNX—News.
KMPC—Revival.
KECA—Orch.
KFWB—Sons of Guns.
KFOX—Revival Hr.
KGER—News, Evangelistic Party.
KVOE—Revival.

10:15 P. M.
KLAC—Melodies.
KFI—Quartet.
KFWB—Music.
KNX—Sports.

10:30 P. M.
KFI—Inside News.
KECA—Orch.
KHJ—Latin Music.
KFWB—Eden Echo.
KNX—Escape.
KGER—Music.

10:45 P. M.
KFI—Melody Time.
KNX—Guest Star.

11:00 P. M.
KLAC—News.
KFI—Amer. United.
KMPC—Dance.
KECA—Orch.
KHJ—Guest Star.
KNX—News, Music.
KFWB—Eden Echo.
KFOX—Religious.

11:15 P. M.
KLAC—Music.
KECA—Dreamland
KHJ-KNX—Music.

11:30 P. M.
KHJ—Orchestra.
KNX—Organ.
KFI-KFWB—Orch.
KFOX—Dancing.

11:45 P. M.
KFI-KHJ—News.

12:00 P. M.
KLAC-KMPC—News.
KHJ—Waxody.
KFWB—Army Voice
KNX—Merry Go Round.
KFOX—All Platter. No Chatter.
KFAC—Music.

PROGRAMS TOMORROW

Dawn to 7 A. M.
KLAC—News, Music
KFI—Music, News.
KMPC—News, Music.
KECA—Music, News.
KHJ—Rise and Shine.
KFWB—Music.
KNX—Music, News.
KFOX—Wake Up, Live, Strength, Inside China.
KFAC—Stu. Wilson Till 8.
KGER—Yawn Patrol, Cactus Mack, Stamps Quartet.

7 A. M.
KLAC—News.
KFI-KECA—News.
KMPC—Unity.
KHJ-KVOE—News.
KFWB—Music.
KNX—Records.
KFOX-KGER—News.

7:15 A. M.
KLAC—Haynes.
KFI—F. Lawton.
KMPC—Star Time.
KECA—Music.
KHJ-KVOE—Rise n' Shine.
KNX—N. Pringle.
KFOX—Diagnostic, News, Music.
KGER—Aubrey Lee.

7:30 A. M.
KFI—Platters.
KMPC—F. Lawton.
KECA—James Abbe.
KHJ-KVOE—News.
KNX—B. Garred.
KFOX—Bible Hr.

7:45 A. M.
KFI—Sam Hayes.
KMPC—Bing Crosby.
KECA—Z. Manners.
KHJ—News.
KFWB—Women.
KNX—Fred Beck.
KVOE—Cake Club.

8:00 A. M.
KLAC—News, Stock.
KFI—Fred Waring.
KMPC—News.
KECA—Don McNeill
KHJ-KVOE—News.
KFWB—Music.
KNX—J. Murray.
KFOX—Challenge to Youth.
KFAC—Symphony.
KGER—News, Mizpah.

8:15 A. M.
KLAC—Haynes.
KMPC—Markets, Sports.
KHJ-KNX—News.
KGER—Mizpah.
KVOE—Cake Club.

8:30 A. M.
KLAC—Bunnie & Al.
KFI—Jack Berch.
KMPC—For You.
KHJ—Diary.
KFWB-KFAC—News.
KNX—Grand Slam.
KFOX—Words of Life.
KGER—R. B. Hammond.
KVOE—Cake Club.

8:45 A. M.
KFI—Lora Lawton.
KMPC—Music.
KHJ—Cecil Brown.
KFWB—Science.
KNX—Rosemary.
KFOX—China's Voice.
KFAC—Music.
KGER—Bible Hr.
KVOE—News.

9:00 A. M.
KLAC-KFI—News.
KMPC—News.
KECA—Travelers.
KHJ-KVOE—Kate Smith.
KFWB—Strollin Tom
KNX—W. Warren.
KFOX—Religious.
KFAC—Unity.
KGER—News, Relig.

9:15 A. M.
KLAC—Racing News
KFI—Ladies' Day.
KMPC—Bill Leydon.
KHJ-KVOE—Vic. Lindlahr.
KFWB—Crosby.
KNX—Aunt Jenny.
KFAC—Health Voice

9:30 A. M.
KLAC—Music.
KECA—Breneman.
KHJ—Johnson Fam.
KFWB—Homemaker
KNX—Helen Trent.
KFOX—Bethesda.
KFAC—Concert.
KGER—Kostyanetz.
KVOE—Radio Tour.

9:45 A. M.
KLAC—Town Quiz.
KFI—C. Collins.
KHJ—Melodies.
KFWB—Music.
KNX—Gal Sunday.
KGER—Fred Martin.
KVOE—At Service.

10:00 A. M.
KLAC—Al Jarvis.
KFI—All Around.
KMPC—News.
KECA—Galen Drake
KHJ-KVOE—News.
KFWB—M. Hart.
KNX—Big Sister.
KGER—News, Perry Como.
KFOX—News.

10:15 A. M.
KFI—What Say.
KMPC—E. Leyden.
KECA—Ted Malone.
KHJ-KVOE—Griffin n' Gwinn.
KNX—Ma Perkins.
KFOX—Religious.
KGER—Three Suns.

10:30 A. M.
KFI—News.
KECA—True Story.
KHJ—B. Alexander.
KNX—Dr. Malone.
KFOX—Religious, Music.
KFAC—News.
KGER—Dorsey Bros.
KVOE—B. Crosby.

10:45 A. M.
KFI—J. Jordan.
KNX—Guide Light.
KFOX—Lucky Lady.
KFAC—Country Rep.
KGER—Ray Bloch.
KVOE—Music.

11:00 A. M.
KLAC—Al Jarvis.
KFI—Today's Children.
KMPC—Music in Air
KECA—B. Crocker.
KHJ—2-Ton Baker.
KFWB—M. Hart.
KNX—Mrs. Burton.
KFOX—Melodies.
KGER—Press-Telegram News.
KFAC—Music to 12:45.
KVOE—C. Foster.

11:15 A. M.
KFI—Woman in White.
KMPC—Neighborhood.
KECA—Baukhage.
KHJ-KVOE—E. Johnson.
KNX—Perry Mason.
KFOX—Rhythm.
KGER—Helene Smith.

11:30 A. M.
KFI—Holly Sloane.
KMPC—Music in Air
KECA—Listen Post.
KHJ-KVOE—Queen for Day.
KNX—Val Delmar
KFOX—News, Time Out.
KGER—V. Monroe

11:45 A. M.
KFI—Light o' World
KECA—Us Girls.
KFOX—Tempos of Time.
KNX—Rose, My Dreams.
KGER—Crosby Sings

12:00 P. M.
KLAC—Al Jarvis.
KFI—Reporter.
KMPC—Women Wonderful.
KECA—News.
KHJ-KVOE—News.
KFWB—M. Hart.
KNX—Double or Nothing.
KFOX—Recipes.
KGER—News, Western.

12:15 P. M.
KFI—Ma Perkins.
KECA—News Corner.
KHJ—Bing Amer.
KFOX—News.
KVOE—People.

12:30 P. M.
KFI—Pepper Young.
KMPC-KNX—News.
KECA—"Pop" Whiteman.
KHJ—L. Massey.
KFOX—Cowhands' Carnival.
KGER—West. Music.
KVOE—Farm.

12:45 P. M.
KFI—Right to Happiness.
KMPC—Bill Hay.
KHJ—Shady Valley.
KNX—For Living.
KFOX—Verdict Rendered.
KGER—Garden School.
KVOE—Meet Friend

1:00 P. M.
KLAC—News, Sports
KFI—Stage Wife.
KMPC—Financial.
KHJ—Musical.
KFWB—Bill Anson.
KNX—School of Air.
KFOX—Piano.
KFAC—Music to 5.
KGER—News, Bandbox.
KVOE—Valley Folks.

1:15 P. M.
KLAC—570 Club.
KMPC—Hal Berger.
KFI—S. Dallas.
KHJ—Nancy Dixon.
KFOX—Recital Time
KGER—Bandbox.
KVOE—Johnson Family.

1:30 P. M.
KFI—L. Jones.
KECA—Quizzicale.
KHJ—Norma Young
KNX—B. Wheeler.
KFOX—Serenade.
KGER—Bandbox.
KVOE—Elbert La Schelle.

1:45 P. M.
KFI—Widder Brown
KECA—Ethel and Albert.
KFOX—Everybody's Business.
KVOE—Merv. Griffin

2:00 P. M.
KLAC—News, Sports
KFI—A Girl Marries
KMPC—3-Alarm.
KECA—What's Doin'
KHJ-KVOE—Heart's Desire.
KFWB—Bill Anson.
KNX—Take All.
KFOX—Fiesta Mexicana.
KGER—News, Mat.

2:15 P. M.
KLAC—570 Club.
KFI—Portia.

2:30 P. M.
KFI—Plain Bill.
KECA—Bride and Groom.
KHJ, KVOE—Martin Block.
KNX—House Party.
KGER—Feature Story, Matinee.

2:45 P. M.
KFI—Farrell.
KGER—Matinee.

3:00 P. M.
KLAC—News, Sports
KFI—Road Life.
KMPC—3 Alarm.
KECA—Be Seated.
KHJ—Melodies.
KFWB—Bill Anson.
KNX—Meet Missur.
KFOX—News, Music
KGER—News, Rec.

3:15 P. M.
KLAC—T. Dorsey.
KFI—Life Beautiful.
KFOX—Music.

3:30 P. M.
KFI—Aunt Mary.
KMPC—G. Normandie.
KECA—Smith Selects
KHJ—Song Stranger
KNX—Art Godfrey.
KFOX—Jean Cowan.
KGER—Records.
KVOE—At Service.

3:45 P. M.
KFI—Dr. Paul.
KECA—F. Scully.
KHJ-KVOE—Serenade.
KFOX—Lost and Found. Music, Vets

4:00 P. M.
KLAC—News, Sports
KFI—Woman's Secret.
KMPC-KFOX—News.
KHJ-KVOE—Fulton Lewis.
KFWB—J. Lawrence
KNX—Hint Hunt.
KGER—Press-Telegram News, Records.

4:15 P. M.
KLAC—Pet Program
KFI—News.
KMPC—Woman's Voice.
KECA—A. Wilder.
KHJ-KVOE—News.
KNX—Evie Winters.
KFWB—Matinee.
KFOX—Swing, Dr. Harrod.

4:30 P. M.
KLAC—Racing.
KFI—Art Baker.
KMPC—Bing Crosby
KECA—Variety.
KHJ—Adv. Parade.
KNX—News.
KFOX—Old Age Pension.
KGER—Records.
KVOE—Civic.

4:45 P. M.
KLAC—Studio Frolic
KMPC—Uncle Remus.
KHJ—Raggedy Ann.
KFWB—S. Hamblen.
KNX—Lum n' Abner
KFOX—Favorites.
KGER—Records.
KVOE—Adv. Parade.

RADIO'S NEWEST HIT TONIGHT
TUNE IN "Christopher Wells"
PRESS
It's radio's favorite new show and a smash hit from coast to coast. Tune in "Christopher Wells" tonight, brought to you by De Soto-Plymouth Dealers on all Columbia Broadcasting stations. Suspense, excitement and entertainment for the whole family.
MARSHALL-CLAMPETT
1220 American Ave.

ROOM ADDITIONS
Nothing Down
We will build a garage, add to your home or convert a garage into income property. Fully financed up to $2000. FHA TERMS.
7-5622

for QUICK SERVICE phone 722-11
DIAMOND CAB CO.

CALIFORNIA CARAVAN
THRILLING DRAMA!
SUNDAY 1:30
KECA
CALIFORNIA MEDICAL ASSN.

Complete List of
TELEVISION
WBXAO—Nothing scheduled. KTLA—8 P. M., News and Music; 8:30 P. M., Cartoon Comedy; 8:40 P. M., Shopping at Home; 8:55 P. M., Cartoonews; 9:00 P. M., Football Scoreboard; 9:15 P. M., Peck's Bad Boy—with Jackie Cooper. Small Deposit will hold any article. Immediate Delivery on Philco, Crosley and G. E. sets.
Courtesy of
WARD BROS.
2916 E. Anaheim Ph. 8-4628

TELEVISION DAILY
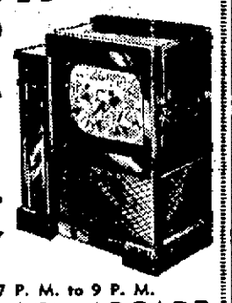
7 P. M. to 9 P. M.
VILLAGE ARCADE
Jergins Trust Bldg.
Ocean and Pine

HOUSEWIVES' MUSIC HALL

150 Full Minutes of Good Music
9:30 to Noon
Mon. Through Fri.
KGER 1390 on your DIAL

The Standard Hour

Sunday 8:30 P.M.
KFI
STANDARD OIL COMPANY OF CALIFORNIA

Presents
ZINO FRANCESCATTI
Violin Soloist
ALFRED WALLENSTEIN
Conducting the
LOS ANGELES PHILHARMONIC ORCHESTRA
PROGRAM
Academic Festival: Overture : : Brahms
Symphony No. 2: 1st and 3rd Movements . . . Piston
Introduction and Rondo Capriciosa . . : Saint-Saens
The Swan of Tuonela : : : : Sibelius
The River Moldau : : : : : : Smetana

"THE GREATEST STORY EVER TOLD"
presents
A Cycle of Memorable Christmas Dramas
Listen today—to the beginning of the story of the Child who was to live the greatest life ever lived. Today's tale opens the tender epic of Joseph and Mary. The first of five exquisitely staged Christmas dramas, each one an unforgettable experience.
KECA at 3:30 P. M. today