Radio

FREQUENCIES

WIBA	1310	WCFL	1000	KMOX	1120
WHA	970	WIBU	1240	WGN	720
WLW	700	WENR	890	WIND	560
WBBM	780	WTMJ	620	WJJD	1160
WCCO	830	WMAQ	670	WLS	890

WHA-FM TONIGHT

WHA-FM ONLY
5:30 Musical Varieties
5:45 Music Album
6:15 Music Hall
6:45 News
5:55 Sports Roundup
6:00 Dinner Musicale
6:30 Operetta Favorites
6:45 Pioneers Club
7:00 Concert Hour
7:30 Players Present
8:00 Music of Masters
9:00 Chamber Musicale
9:30 News
9:45 Night Music

OTHER STATIONS TONIGHT

6:00 Record Shop WIBU
6:30 Romance WBBM
6:30 Challenge of the Yukon WLS
6:30 Curtain Time WMAQ WTMJ
6:30 Newscope WGN
6:45 Football Scores WIBA
6:45 U. S. Farm Report WGN
6:45 Highways of Melody WIBU
7:00 Old Timers Jamboree WIBU
7:00 Twenty Questions WGN
7:00 First Nighter WBBM WCCO
7:00 Life of Riley WIBA WMAQ WTMJ
7:00 Prairie Ramblers WLS
7:15 Mac and Bob WLS
7:30 Harlem Club WIBU WGN
7:30 Leave It to Bill WIBM
7:30 Ralph Edwards WIBA WMAQ
7:30 National Barn Dance WLS
8:00 Stop Me WIBU WGN
8:00 Joan Davis WBBM
8:00 Hit Parade WIBA WMAQ WTMJ
8:30 Family Theater WCFL
8:00 Barn Dance Party WLS
8:30 Name of That Song WIBU
8:30 Vaughn Monroe WBBM WCCO
8:30 Judy Canova WIBA WMAQ WTMJ
8:30 Jamboree WLS
9:00 Theater of Air WIBU WGN
9:00 Sat. Night Serenade WBBM
9:00 Kay Kyser WIBA WMAQ WTMJ
9:00 Hayloft Frolics WLS
9:30 Abe Burrows WBBM
9:30 Grand Ole Opry WIBA WMAQ
9:30 Doc Hopkins WLS
9:45 Sound Off WBBM
10:00 This Is the Story WGN
10:00 Party Time WBBM
10:00 Barn Dance (to 12) WLS
10:15 Your Answer, Please WGN
10:15 Morton Downey WIBU
10:15 Curtain Time WIBA
10:30 Marty Gould Orch. WBBM
10:30 Symphonette WMAQ
10:30 Korn's a Krackin' WIBU
10:45 George Davis WBBM
10:45 Navy Band WIBA
11:05 Gay Claridge Orch. WBBM
11:05 The 1310 Club WIBA
11:10 Leighton Noble Orch. WGN
11:30 Jose Melis Orch. WBBM
11:30 First Piano Quartet WMAQ
11:30 Russ Carlyle Orch. WGN
11:45 Tony di Pardo Orch. WGN
12:00 Matinee at Midnight WBBM
12:00 Dave Garroway WMAQ
12:00 David LeWinter Orch WGN
12:05 Night Watch WIND
12:15 Eddy Howard Orch. WGN
12:30 Sherman Hayes Orch. WGN
1:00 Leighton Noble Orch. WGN

WHA and WHA-FM Sunday

9:00 Concert Hour
9:30 Symphony Hall
10:25 News
10:30 Reviewing Stand
11:00 Masterworks of Music
11:55 News
12:00 Musicale
1:30 News
1:45 Vet Wants to Know
2:00 Encore
3:00 Meet the Press
3:30 Scandinavian Hour
4:00 Southland Singing
WHA-FM
4:15 Music Hour
5:15 Tabernacle Choir
5:30 London Forum
6:00 Dinner Musicale
6:30 News
6:45 Operetta Favorites
7:00 Concert Hour
7:30 Wisconsin Yarns
8:00 Pro-Arte Quartet
8:30 News
9:45 Night Music

OTHER STATIONS SUNDAY

—MORNING—

7:00 Ave Maria Hour WTMJ
7:05 Organ Music WIBA
7:15 The Trumpeteers WBBM
7:15 Country Church WGN
7:30 Carolina Calling WBBM
7:30 Musical Clock WIBU
7:30 Interfaith Service WTMJ
7:30 Sermons in Song WIBA
7:45 Voice of the Army WIBA
7:45 Sacred Hearts WJJD
7:50 Ev. Lutheran Service WTMJ
8:00 Young Peoples Church WIBU
8:05 Children's Hour WLS
8:15 Story to Order WIBA WMAQ
8:15 Christian Science WJJD
8:15 Salt Lake City Choir WBBM
8:30 Masters of Rhythm WTMJ
8:30 Tone Tapestries WIBU
8:30 Capital Cathedral WIBA
8:45 Sacred Heart WIBA
9:15 Johnson Family WBBM
9:15 Religion in the News WMAQ
9:00 National Radio Pulpit WMAQ
9:00 Church of the Air WBBM
9:00 Radio Bible Class WIBU
9:00 Sunday Devotions WIBA
9:00 Youth Looks Up WGN
9:15 The Pet Corner WIBA
9:15 Little Brown Church WLS
9:30 Invitation to Learning WBBM
9:30 Voice of Prophecy WIBU
9:30 Bethel Lutheran Church WIBA
9:30 Men and Missions WMAQ
9:45 Great Stars WMAQ
9:45 Human Rights WJJD
10:00 Zenith International WMAQ
10:00 First Unitarian Society WIBA
10:05 Florida A & M Choir WBBM
10:15 Dale Four WIBU
10:15 Fine Arts Quartet WLS
10:15 Voices Down Wind WMAQ
10:15 Sunday Melody WIBA WMAQ
10:30 Sunday Melody WIBA
10:30 Billy the Brownie WTMJ
10:30 Hour of Faith WLS
10:30 First Lutheran Church WIBU
10:30 Reviewing Stand WGN
10:30 Bereaucracy USA WBBM
10:45 Holiday Tunes WIBA
10:45 Rex Humbard WMAQ
11:00 Frontiers of Science WBBM
11:00 Worth Fight WMAQ
11:00 People's Church WJJD
11:00 Serenade WBBM
11:00 Silver Fellowship Hour WIBU
11:15 Congregational Church WIBA
11:30 Eternal Light WMAQ
11:30 Christian Hour WIBU
11:30 Lutheran Hour WGN
11:30 All Others See Us WBBM
11:30 Music WTMJ

—AFTERNOON—

12:00 Music at Noon WIBA
12:15 Lonely Sisters WIBU
12:15 America United WMAQ
12:15 Friend of the Lost WENR
12:15 America WTMJ
12:30 Chicago Forum WBBM
12:30 Hello Wisconsin WIBA
12:30 Hymns of the Chore Boys WIBU
12:30 Christian Hour WENR
12:30 Walter Kern WTMJ
12:45 Unshakable WMAQ
12:45 Chicago Story WGN
12:45 Joe Tantillo Orch. WIBA
12:55 Football WJJD
1:00 Hymns of Faith WBBM
1:00 Church of Tomorrow WGN
1:00 Robert Merrill WMAQ WIBA
1:30 Polish Hour WTMJ WJJD
1:30 Polish Hour WBBM
1:30 Church Vespers WENR
1:30 Harvest of Stars WMAQ WIBA
1:45 Hymns of Faith WBBM
1:45 The Voice of Science WGN
2:00 N. Y. Philharmonic WBBM
2:00 Madison Talks It Over WIBA
2:00 Sports Review WENR
2:00 Frankie Masters Orch. WMAQ
2:30 Chicago Symphony WGN
2:30 One Man's Family WIBA WMAQ
2:30 Chicago Symphony WIBU
2:30 Lutheran Society WGN
2:45 Hymn Parade WIBU
3:00 On Broadway WIBA WMAQ
3:00 Jimmy Dorsey Orch. WENR
3:30 Jack Berch Election WENR
3:30 Sunset Serenade WENR
3:30 Sunset Serenade WMAQ
3:30 The Law and You WIBA
3:30 Heart of Charm WBBM WCCO
3:30 Detective Story WGN WIBU
3:45 Zenith International WIBA
4:00 Guest Hour WJJD
4:00 Family Hour WBBM WCCO
4:00 The Shadow WGN WIBU
4:00 Theater WIBA WMAQ
4:00 Bill Lance WENR
4:30 Henry Cloutchard WBBM
4:30 Quick As a Flash WGN WIBU
4:30 David Harding WENR
4:30 Hollywood Open House WTMJ
5:00 Ozzie & Harriet WBBM
5:00 Those Websters WGN WIBU
5:00 Drew Pearson WENR
5:00 Catholic Hour WMAQ
5:15 Gems of Melody WIBA
5:30 Glenn Simms WBBM WCCO
5:30 Nick Carter WGN WIBU
5:30 Star Preview WIBA WMAQ
5:30 Greatest Story WENR
5:30 Civic Concert WTMJ

—EVENING—

6:00 Child's World WENR
6:00 Gene Autry WBBM WCCO
6:00 Jack Benny WIBA WMAQ
6:00 Sherlock Holmes WGN WIBU
6:30 Echoes WBBM WCCO
6:30 Bandwagon WIBA WMAQ
6:30 Gabriel Heatter WGN WIBU
6:30 Exploring the Unknown WENR
7:00 Sam Spade WBBM WCCO
7:00 Eddy Bergen WIBA WMAQ WTMJ
7:00 Mediation Board WGN
7:00 Lutheran Hour WIBU
7:00 Detroit Symphony WLS
7:30 Lowell Lyman WIND
7:30 Dennis Fisher WGN WIBU
7:30 Fred Allen WIBA WMAQ WTMJ
7:30 The Man Called X WBBM
7:45 Hebrew-Christian Hour WIBU
7:45 Newscope WGN
8:00 Carlos Archer WBBM WCCO
8:00 Back to God Hour WIBU
8:00 Walter Winchell WENR
8:00 Merry Go Round WIBA WMAQ
8:00 Meet Mr. at Parky's WGN
8:15 Lowell Thomas WENR
8:30 Tony Martin WBBM WCCO

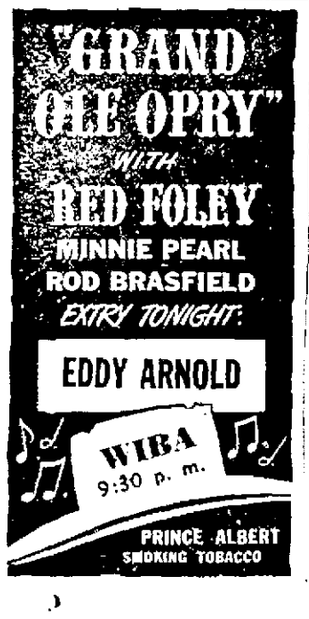

Tonight's Aces

Ish Kabibble is in the corner again
9 p. m. WIBA

* * *

Discussion

5:45 p. m. — A Layman Looks at Education (WIBU): Judge Douglas Nelson in an Education Week discussion.

* * *

Music

8:00 p. m. — Hit Parade (WIBA, WMAQ): Frank Sinatra in top tunes.

9:00 p. m. — Air Theater (WGN): Baritone Jess Walters stars in title role of Verdi's "Rigoletto." **Saturday Night Serenade** —(WBBM): popular ballads.

* * *

Variety

8:00 p. m. — Stop Me (WIBU): Listner's jokes. . . . **Joan Davis Time** (WBBM): Garry Moore, guest.

8:30 p. m. — Vaughn Monroe (WBBM): football songs.

..9:00—Kay Kyser (WIBA,

9:00 p. m. — Kay Kyser (WIBA, WMAQ): Guest Doris Singleton and "the new look."

9:30 p. m. — Grand Ole Opry (WIBA, WMAQ): Singer-Guitarist Eddy Arnold guesting.

* * *

Drama

6:30 p. m.—Romance (WBBM): F. Scott Fitzgerald's farce, "The Camel's Back."

7:30 p. m.—Famous Jury Trials (WCFL): trial of a smuggler-murderer.

8:30 p. m. — Family Theater (WGN): Spring Byington as the perfect wife.

10:15 p. m. — Curtain Time (WIBA): mystery apartment in Greenwich Village.

* * *

Quiz

7:00 p. m.—Twenty Questions (WGN): Ben Alexander, guest star.

7:30 p. m. — Truth or Consequences (WIBA, WMAQ): More guesses on "Miss Hush's" identity.

NEWS BROADCASTS

TONIGHT

5:00 WMAQ WGN
5:10 WIBA
5:30 WTMJ
6:00 WLS WGN
6:15 WBBM
6:30 WIBA WGN
7:20 WIBU
7:55 WBBM
8:45 WLS
10:00 WIBA WMAQ
10:00 WTMJ WIND
10:15 WBBM
10:55 WIBU
11:00 WIBA WMAQ
11:00 WGN WTMJ
11:00 WBBM WIND
11:55 WIBA
1:30 WGN
1:37 WMAQ

SPORTS REVIEW

TONIGHT

5:00 WIBA
5:30 WCCO
5:45 WTMJ
6:00 WBBM
6:30 WIND
6:45 WIBA WCFL
7:30 WIND
10:15 WCCO
10:25 KMOX
10:45 WGN
11:15 WMAQ

NEWS BROADCASTS

SUNDAY

A. M.
7:00 WGN WIND
7:00 WIBA WIBU
7:00 WBBM WIND
8:00 WIBA WMAQ
8:00 WLS WBBM
8:55 WGN
9:00 WLS WIND
9:30 WJJD WIND
10:00 WLS WIND
10:00 WIBU WBBM
10:00 WGN WCCO
10:25 WHA WLS
10:30 WMAQ WCFL
10:45 WTMJ
11:00 WIBA WIND
11:00 WGN
11:55 WHA
P. M.
12:00 WTMJ WIND
12:00 WBBM WGN
12:15 WIBA
1:30 WHA
2:15 WENR
2:30 WENR
4:45 WBBM WCCO
5:00 WIBA WENR
5:15 WTMJ WENR
6:00 WIND
7:45 WGN
7:55 WBBM
8:00 WENR WIND
10:00 WBBM WIND
10:00 WIBA
10:00 WTMJ WENR
10:15 WIBA
10:30 WGN
10:30 WMAQ
10:45 WGN
11:00 WIBA WENR
11:00 WMAQ WIND
11:55 WIBA
WMAQ
12:55 WMAQ
1:00 WIND WGN

Sports Reviews

SUNDAY

P. M.
12:40 WJJD
1:45 WIND
4:45 WIND
6:30 WIND

Fastest 2-Engine Transport to Start City Flight Today

Madison will be served by the fastest twin-engine airplane service yet offered when the Martin 2-0-2, a 40-passenger all weather deluxe transport, arrives here today to begin its first flight on the regular Northwest Airlines routes from Billings, Mont. to New York.

The plane will cruise at a speed of about 245 miles per hour, approximately 100 miles per hour faster than the Douglas DC-3s now in use. It will be used principally on quick, short flights.

Points on the schedule which begins Saturday include Madison, Milwaukee, Eau Claire, La Crosse, Billings and Miles City, Mont.; Bismarck, Jamestown, Fargo, and Grand Forks, N. D.; Winnipeg, Canada; Aberdeen, S. D.; Duluth, Minn.; Minneapolis, St. Paul, and Rochester, Minn.; Chicago; Detroit, and New York.

Milwaukeean Heads State Food Group

Hiram O. Wood, Milwaukee, Friday was named general chairman of the Wisconsin citizens food committee which will work with Pres. Truman's food conservation committee. Wood was appointed by Gov. Rennebohm.

The new committee will organize the voluntary food saving program in Wisconsin "to insure the success of the war on hunger," the governor announced.

Wood is general manager of the Plankington hotel in Milwaukee.

Other committee members include: Nancy Grey, Milwaukee radio commentator, chairman of the home food conservation division; Edward J. Malloy, Milwaukee, secretary of the Wisconsin Wholesale Food Distributors assn., chairman of the trade participation division; and Ralph Ammon, Milwaukee, State Fair park superintendent, live stock food conservation division.

Dulles Attacks Trade Barriers

Aid Must Promote Unity, He Declares

WASHINGTON —(U.P.)— John Foster Dulles said Friday that American aid to Europe will be "largely wasted—or worse" unless it is used to promote a "new economic unity" in western Europe.

Dulles, a leading Republican foreign policy spokesman, told the senate foreign relations committee that the Marshall plan for Europe's economic rehabilitation would fail unless this nation insisted on steps to relax artificial trade barriers. Those barriers, he said, now are dividing Europe into small economic compartments.

Dulles opened the last day of public hearings on the administration's $597,000,000 emergency aid request for France, Italy, and Austria.

Byrd Fears Boomerang

Sen. Harry F. Byrd (D-Va.) warned of a "danger" that American aid might boomerang to Russia's benefit.

Byrd, a leader of the congressional economy bloc, told a reporter that American funds for rebuilding European industry might benefit only the Soviet Union if that country gains control of western Europe.

Dulles, a U. S. delegate to the United Nations who is listed on the Russian list of "warmongers," said that American dollars would not be enough to save Europe.

The U. S. must accompany its assistance, he said, with continual "pressure" for elimination of the division of western Europe "into small economics compartments."

As an opening step, he advocated higher production levels in the German Ruhr—without Russia's assent if necessary—but with adequate international safeguards to prevent that coal-rich territory from again becoming a "lethal weapon" in German hands.

Meanwhile, Chirman Charles A. Eaton of the house foreign affairs committee said he was inclined to favor handling emergency aid to Europe through an amendment to the existing post-UNRRA relief bill if it would promote efficiency.

Eaton said his committee would wind up its public hearings next Tuesday. It will decide then, he said, whether to handle the emergency aid through an amendment or whether to write an entirely new authorization bill.

State FHA's 90% Aid Money Gone

MILWAUKEE —(U.P.)— Federal Housing administration (FHA) officials today awaited for additional funds to continue their emergency 90 per cent financing of homes for veterans.

State FHA Director Thomas R. King estimated 30 per cent of new homes being built here has been helped by FHA, which guarantees 90 per cent mortgages issued by other agencies.

Congress had granted $4,200,000,000 for this type of financing, but the money was exhausted Wednesday, King said.

The FHA was to continue with other types of financing, but these were not as popular as the 90 per cent financing, King said.

UW to Offer Technical Aid to Industries

The University of Wisconsin will soon be furnishing industries with a comprehensive instrument service which will enable them to have complex technological problems solved in a few hours or days at a nominal fee instead of spending thousands of dollars for their own instruments.

An expert hired by the university will run the laboratory, which will be equipped with expensive instruments capable of solving many research problems that cannot be solved by the ordinary methods used in standard laboratories.

Industry in Wisconsin, especially the smaller firms, are unable to maintain comparable instrument laboratories of their own. The new service will extend to industry the same sort of help the university gives to farmers, business men, and other professional groups.

The board of regents has accepted a $7,500 gift from the University of Wisconsin foundation for establishment of the instrument service. One of the goals of the foundation's centennial campaign is to raise more money for this service.

University scientists in charge of establishing the instrumental service are Profs. C. A. Elvejhem, V. W. Meloche, J. W. Williams, L. R. Ingersoll, K. M. Watson, and J. H. Mathews.

SAVE YOUR CAR!

Trouble starting your car or truck in COLD WEATHER is over. For free information write to
RON-ZO, P. O. Box 368,
Norwich, Conn.

PROMPTLY relieves surface CONGESTION of CHEST COLDS
In Upper Bronchial Tract!
RUB ON MUSTEROLE

AUTO GLASS
'BOB' COOPER GLASS CO.
755 E. Washington G. 6540

Fuel Oil!
Badger 628
DRIVES FUEL CO.
940 Williamson St.
"Since 1898"

Guess we're the only ones who don't order . . .

OSCAR MAYER ICE CUBES
They're Crystal-Clear!

No wonder drinks taste better with Oscar Mayer Ice Cubes. See how crystal clear they are . . . no off-tastes that develop in refrigerator ice cubs. And they are so inexpensive . . . a quarter bushel, only 30c

FREE DELIVERY—GIFFORD 1182

Oscar Mayer Ice Cubes Are Now Available at

Badger Liquor Shop, 402 State Street
Capitol Liquor Shop, 328 State Street
Coolerator Store, 401 State Street
Regent Liquor Shop, 933 Regent Street
Fedele's Service Station, 655 W. Washington Ave.
Park Hotel Liquor Shop, 22 South Carroll Street
Party Port, 2901 University Avenue
Corcoran's, 2605 University Avenue
Uptown Liquor Store, 111 E. Washington Avenue

clamp down on too-high costs

One fine way to lower living costs is to look for "how-to-do-its." Cast your eye at your present heating budget, and we think you'll see a way to save. A good savings, too. The General Electric oil-fired boiler has a flare for going all-out with heating service—and holding down the cost. Gives you year 'round domestic hot water, too. G-E engineers, we understand, make economy the keynote of their designs. Find out what a G.E. might save for you. We'll help you. We will—

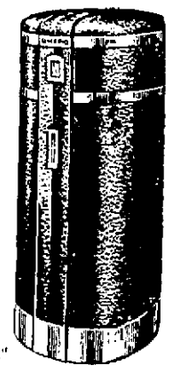

If your present heating system is eating into your budget, let's find out—and find out to the dollar. Look what others have found—

OWNERS HAVE REPORTED—"FUEL SAVINGS 25% to 50%"

GENERAL ELECTRIC G-E OIL-FIRED BOILER
AUTOMATIC HEATING EQUIPMENT
W. O. ZIMMERMAN
811 E. Johnson St. Fairchild 1622

It's Years Old . . .

but who would know it! When we clean a garment—it looks brand new. It gives you longer wear and better appearance.

PANTORIUM DRY CLEANING COMPANY
558 State St. Badger 1180

Wheel ALIGNING and Balancing

Are you ready for Fall driving? Take no chances with your family on those week-end pleasure trips. Drive your car in for a check-up. If wheels are out of alignment, or need balancing, we'll make these corrections promptly.

BEAR SYSTEM EQUIPMENT
Royal Body Co.
9-13 N. Brooks St. Fairchild 6390

WINDOW SHADES

Let us replace that worn-out cloth on YOUR window shades NOW. A variety of colors to choose from. We give you one-day service.

FRED L. STATZ CO.
123 W. MAIN ST. FAIRCHILD 2844

ADVERTISEMENT

Do False Teeth Rock, Slide or Slip?

FASTEETH, an improved powder to be sprinkled on upper or lower plates, holds false teeth more firmly in place. Do not slide, slip, or rock. No gummy, gooey, pasty taste or feeling. FASTEETH is alkaline (non-acid). Does not sour. Checks "plate odor" (denture breath). Get FASTEETH at any drug store.

MAYTAG
Washers—Ironers serviced
Johnson Maytag Co.
306 E. Wilson F. 963

ONE HOUR 55 MINUTES $1.55 PLUS TAX

LEAVES MADISON
7:30 A.M. 10:00 A.M. 12:30 P.M.
3:00 P.M. 5:30 P.M. 10:30 P.M.
8:00 P.M., (Sunday Only)

LEAVES MILWAUKEE
7:30 A.M. 10:00 A.M. 12:30 P.M.
3:00 P.M. 5:30 P.M. 10:30 P.M.
8:00 P.M., (Sunday Only)

BADGER COACHES, Inc.
UNION BUS STATION
Phone Gifford 1700

LEGAL NOTICES

Sealed bids will be received by the State of Wisconsin, Bureau of Purchases, State Capitol, Madison, Wisconsin, on or before 2:00 p. m. November 25, 1947, to cover the furnishing of feed stuffs. Specificaitons may be obtained upon application to the Bureau of Purchases. F. X. Ritter, Director.
Pub. W. S. J. Nov. 15, 1947

ADVERTISEMENT FOR BIDS
Forced Hot Air Heating System
Seed Processing Bldg.—West Hill Farm
University of Wisconsin,
Madison, Wisconsin

Bids Close 2 p. m.
November 28, 1947

Sealed proposals will be received for and in behalf of The Regents of the University of Wisconsin by A. W. Peterson, Director Business and Finance, Room 97, Bascom Hall, University of Wisconsin, Madison, Wisconsin, on or before 2 p. m. November 28, 1947 at which time they will be opened and publicly read aloud for furnishing and installing a hot air heating system in the seed processing building on the West Hill Farm at the University of Wisconsin, Madison, Wisconsin, in strict accordance with plans and specifications prepared by the Bureau of Engineering, Power Plant Division, and dated November 1947. Plans and specifications and other contract documents may be obtained from A. W. Peterson at his above address, and may be seen at the Builders Exchange and the F. W. Dodge Corporation in Milwaukee.

The work includes an oil burning furnace, oil tank, fan and filter, duct work and automatic damper, and other work.

The Regents of The University of Wisconsin, the Owner, reserves the right to reject all bids or any bid which in the opinion of the owner will be insufficient to carry out the work under the terms of the contract and specifications or to waive any irregularities in any bid, or to accept any bid which will be to the best interests of the State.

No bid may be withdrawn for a period of thirty (30) days after the date set for the opening thereof.

A certified check payable to the owner in an amount not less than 10 per cent of the maximum bid shall accompany each bid, as a guarantee that if the bid is accepted, the bidder will execute and file the proposed contract and bond within ten (10) days after the award of contract.

THE REGENTS OF THE UNIVERSITY OF WISCONSIN
A. W. Peterson
Director Business and Finance
Madison, Wisconsin.
November 1947.
Pub. W.S.J. Nov. 15, 16, 17, 1947.

(1st Pub. Nov. 15 — last Nov. 29)

SUMMONS

STATE OF WISCONSIN, CIRCUIT Court, Dane County.

David H. Slinger and Camilla Slinger, Plaintiffs,

—vs.—

Henry R. Moore, and ——— Moore, his wife, Henry R. Moon, and Anna Eliza Moon, his wife; John J. R. Pease, and ——— Pease, his wife; Azariah C. Flagg, individually and as trustee, and ——— Flagg, his wife; George F. Rumsey, and ——— Rumsey, his wife; Geo. F. Rumsey and Emily E. Rumsey, his wife; William B. Ogden, and Marrianna A. Ogden, his wife; Orlando M. Case and Emma Case, his wife; Martha M. Case and Charles E. Case, her husband; Marianna A. Ogden; Edwin H. Sheldon; Robert Green; William O. Wheeler; Executors and Trustees of Estate of William B. Ogden, Deceased; Martha M. Thayer; Celia R. Bird; Fred A. Bird; Judson C. Cutter, and ——— Cutter, his wife; Willett S. Main and Sophia L. Main; Charles McNeil, and Helen McNeil, his wife; Alvin B. Carpenter, and ——— Carpenter, his wife; Geo. W. Kocher and Lucy Kocher, his wife; J. B. Scott and Emily Scott, his wife; Frank Jensen and ——— Jensen, his wife; Otto M. Olson and ——— Olson, his wife; Anna Olson; Ole Otteson and Gertrude Otteson, his wife; Ole A. Otteson and ——— Otteson, his wife; Gertrude Otteson; Otto Otteson; Albert Otteson; Andrew Otteson; Clarence Otteson; Mrs. Josie Stolen; Ella Sperle; Ole A. Otterson and Anna Otterson, his wife; Thomas Logan and Ingeborg Logan, his wife; Ole Otterson; E. K. Loverud and Serena Loverud, his wife; M. L. Stolen; Mikkel L. Stolen and ——— Stolen, his wife; Mike L. Stolen; Josie Stolen; Josephine Stolen; Sigvol Lee and ——— Lee, his wife; Norma Brickson; Agnes Otteson; Mabel Sveum; Oscar Sveum; Lower Bad Fish Creek Drainage District; Lay Bushnal and ——— Bushnal, his wife; John E. King and ——— King, his wife; John E. Ring and ——— Ring, his wife; John H. Pearson; Thomas Thronson and Hannah Thronson, his wife; Ludwig Ladd and ——— Ladd, his wife; L. E. Ladd and Inger Ladd, his wife; Leslie Hoover and Ellen Hoover, his wife; Nels L. Ladd; Ole H. Eddingsaas and Carrie Eddingsaas, his wife; Emma Clancey; E. K. Loverud, as Executor of the last will and testament of Emma Clancey, deceased; Charles Clancey; Robert J. Clancey; Josie Watson; Eliza Tusler; Clara Weston; Rebecca Nicholls; Mabel Grahn; Arthur Snyder; H. A. Hartman; Margaret Strong; Dane County, Wisconsin; James M. Mason and ——— Mason, his wife; Philip A. Pond and ——— Pond, his wife; Joel W. Morgan and ——— Morgan, his wife; Herbert Bowen and ——— Bowen, his wife; Jane E. Pond; Ione E. Pond; Myron Keyes; Myron Keyes; Herbert Bamen and ——— Bamen, his wife; W. H. E. Bowen and Ada Bowen, his wife; W. J. P. Aberg and ——— Aberg, his wife; Thomas Donahue and ——— Donahue, his wife; Hendrick W. Hyar and ——— Hyar, his wife; David Parker and Sarah I. Parker, his wife; John C. Hurd and ——— Hurd, his wife; C. N. Brown and ——— Brown, his wife; Davis & Reynolds; H. G. Reynolds and ——— Reynolds, his wife; Dudley Davis and ——— Davis, his wife; and all unknown owners, wives, heirs, legatees, devisees, grantees, or persons whom it may concern, Defendants.

THE STATE OF WISCONSIN TO THE SAID DEFENDANTS:

YOU ARE HEREBY SUMMONED to appear within twenty days after service of this summons, exclusive of the day of service, and defend the above entitled action in the court aforesaid; and in case of your failure so to do judgment will be rendered against you according to the demand of the complaint, the original of which is on file herein.

A. E. Flanagan,
Plaintiff's Attorney.

Post office address: A. E. Flanagan, Attorney at Law, Randolph, Wisconsin.

This is an action to quiet title to the following described lands located in Dane County, Wisconsin, to-wit:

Parcel No. 1

The Southeast quarter (SE¼) of the Northeast quarter (NE¼) of Sec. 26, Town 5 North, Range 10 East.

Parcel No. 2

The Southwest quarter (SW¼) of the Northeast quarter (NE¼) of Sec. 26, Town 5 North, Range 10 East.

Parcel No. 3

The Southwest quarter (SW¼) of the Northeast quarter (NE¼) of Sec. 22, Town 5 North, Range 10 East.

The original complaint in this action is on file in the Office of the Clerk of Circuit Court for Dane County, in the Court House at Madison, Wisconsin.

Notice is further given that pursuant to an order of the Circuit Court for Dane County, Wisconsin and on the 2nd day of January, 1948 at 10:00 o'clock A. M. in Branch No. 2, of said court, before the Hon. Herman Sachtjen, Circuit Judge presiding, or as soon thereafter as counsel can be heard, application will be made for the appointment of a guardian ad litem for any infants or incompetents who may have interests in the above described premises and who have not applied for the appointment of a guardian ad litem in their own behalf, and an attorney for any known or unknown defendants in the Armed Forces of the United States.

A. E. Flanagan,
Plaintiff's Attorney.

DOAW—3 wks.—Saturday.

(1st Pub. Nov 15 — last Nov. 29)

NOTICE FOR FINAL SETTLEMENT
and Inheritance Tax Adjustment

STATE OF WISCONSIN, COUNTY Court, Dane County—In Probate.

In Re Estate of FRANCES B. CHAPMAN, Deceased.

Notice Is Hereby Given, That at the Term of the County Court, to be held in and for said county, at the Court House in the city of Madison, in said county, on the second Tuesday of December, A. D. 1947, there will be heard, considered, examined and adjusted:

The application of The First National Bank of Madison, the executor of the estate of Frances B. Chapman, late of the Town of Middleton in said county, deceased, for the settlement of its final account as such executor which account is now on file in said court, for the determination of the inheritance tax, proof of heirship and for the assignment of the residue of said estate to those entitled thereto.

Dated November 13, 1947.

By the Court,
D. C. ROBERTS,
Register in Probate

Stroud, Stebbins & Wingert, Attorneys
DOAW—3 wks.—Saturday.

LEGAL NOTICES

PUBLIC NOTICE
CITY OF MADISON
ZONING BOARD OF APPEALS

To Whom It May Concern:

Notice is hereby given of the application of Mrs. Viola Huebbe, owner of the property located at 548 W. Main Street, and more particularly described as the S. W. ½ of Lot 17, Block 32, Original Plat of the City of Madison. The applicant proposes to provide a additional living unit in a commercial building, and seeks a variance of side yard requirements.

Also the application of Ernest and Edith Reed, owners of the property located at 207 Kedzie Street, or more particularly described as Lot 9, Block 2, East Lawn Park Addition to the City of Madison. The applicant requests a reduction in the setback requirement as provided under Section 16.18 V 2.

Also the application of Elizabeth Tormey, owner of the property located at 304 N. Carroll Street, and more particularly described as the S. E. ½ of Lot 10, Block 63, Original Plat of the City of Madison, wherein she seeks a variance of the off-street parking requirement for Commercial uses in "D" residence district.

The above applications will be heard and acted upon at a regular meeting of the Zoning Board of Appeals for the City of Madison, in the office of the Building Commissioner in the City Hall at 12:00 o'clock Noon on November 25, 1947.

(Signed) R. J. SUTHERLAND, Sec.
Zoning Board of Appeals
City of Madison, Wisconsin
Pub. W. S. J. Nov. 15, 19, 24, 1947

(1st Pub. Nov. 1 — last Dec. 6)

NOTICE

STATE OF WISCONSIN, CIRCUIT Court, Dane County.

In the matter of the Petition of CLIFFORD CARLEY DROGSVOLD to change his name to CLIFFORD CARLEY WEBB.

TAKE NOTICE that Clifford Carley Drogsvold, will make application to the Circuit Court for Dane County, Wisconsin on December 18, 1947 at 2 o'clock p. m. or as soon thereafter as he may be heard, at the Dane County Court House in the city of Madison, Wisconsin, for an order changing his name from Clifford Carley Drogsvold to Clifford Carley Webb in accordance with section 296.36 of the Wisconsin Statutes.

CLIFFORD CARLEY DROGSVOLD,
Petitioner.

George F. Lange, attorney for Petitioner, Tenney Building, Madison, Wisconsin.

DOAW—6 wks.—Saturdays.

(1st Pub. Nov. 1 — last Nov. 15)

NOTICE TO CREDITORS

STATE OF WISCONSIN, COUNTY Court, Dane County—In Probate.

In Re Estate of (REV.) BERNARD R. DOYLE, Deceased.

Notice Is Hereby Given, That at the Regular Term of the County Court, to be held in and for said county, at the Court House in the city of Madison, in said county, on the first Tuesday of February, A. D. 1948, the following matters will be heard, considered, examined and adjusted and proof of heirship heretofore taken be confirmed:

All claims against (Rev.) Bernard R. Doyle, late of the city of Madison, in said county, deceased.

All such claims for examination and allowance must be presented to said court, at the Court House, in the city of Madison, in said county, on or before the 29th day of January, A. D. 1948, or be barred.

Dated October 29, 1947.

By the Court,
FRED M. EVANS,
Judge.

Schubring, Ryan, Petersen & Sutherland, Attorneys.

DOAW—3 wks.—Saturdays.

(1st Pub. Nov. 8, Last Nov. 22)

NOTICE FOR FINAL SETTLEMENT
and Inheritance Tax Adjustment

STATE OF WISCONSIN, COUNTY Court, Dane County—In Probate.

In Re Estate of CARL GOTH, Deceased.

Notice Is Hereby Given, That at the Regular Term of the County Court, to be held in and for said county, at the Court House in the city of Madison, in said County, on the first Tuesday of December, A. D. 1947, there will be heard, considered, examined and adjusted:

The application of Martin Haberland, the executor of the estate of Carl Goth, late of the Village of Middleton in said county, deceased, for the settlement of his final account as such executor which account is now on file in said court, for the determination of the inheritance tax, proof of heirship and for the assignment of the residue of said estate to those entitled thereto.

Dated November 6, 1947.

By the Court,
FRED M. EVANS,
Judge.

Warren D. Lucas, Attorney,
First National Bank Bldg.,
Madison 3, Wisconsin
DOAW—3 wks—Sat.

NOTICE OF PUBLIC HEARING

The Common Council of the City of Madison, having before it for consideration a proposed ordinance relating to Zoning and City Planning.

Notice Is Hereby Given, That a public hearing will be held before the Common Council at a regular meeting to be held in the Council Chambers in the City Hall on Friday, November 28, 1947 at 7:30 p. m., and opportunity will be afforded to all interested in being heard.

AN ORDINANCE
FILE NUMBER 235

By Committee of the Whole:

An Ordinance to create subsection (69) of section 16.03 of the General Ordinances of the City of Madison entitled "Districts and Map" and being a part of the chapter entitled "Zoning and City Planning."

The City Council of the City of Madison do ordain as follows:

1. Subsection (69) of section 16.03 of the General Ordinances of the City of Madison entitled "Districts and Map" is created to read as follows:

"16.03 (69). The following described property is hereby omitted from Commercial "A" District and added to Commercial "B" District:

Lots five (5) to Eleven (11), inclusive, Block 3 (3), South Madison, City of Madison."

2. This ordinance shall be in effect from and after its passage and publication and in accordance with the provisions of Section 16.19 of the General Ordinances of the City of Madison.

A. W. BAREIS,
City Clerk.

Pub. W. S. J. Nov. 13, 14, 15, 1947