Market Reports

New York Stocks

Air Redn	32⅝
Alaska Juneau	5½
Allied Chem	178¾
Allied St (XD)	37
Allis Chal	35¼
Amn Airl	9
Amn Can	92½
Amn C & F	41⅛
Amn Dist	30
Amn Ice	7¾
Amn Loco	21⅞
Amn M & F	20
Amn Pr & Lt	10⅞
Amn Rad and SS	14⅞
Amn Roll	28⅞
Amn Smelt	54
Amn Stl Fdrys	30
Amn Sugar	39
Amn T & T	151½
Am Tob B	72
Amn Waterw	14⅞
Armour	13⅝
Avn Corp	5¼
Blt Loco	18¼
Balt & Ohio	11
Barnsdall	26
Beatrice Foods	45½
Beechnut	21½
Beth Stl	83⅞
Boeing	15⅞
Bond St	28¼
Borden	41
Borg	46
Braniff Airw	8
Briggs	34
Bucyrus Erie	16½
Budd Co	11⅛
Bulova	31
Butler	14¾
Callahan Zinc	2⅛
Cal & Hec	7⅛
Canada Dry	15⅞
Case	36
Catplr	57½
Celanese	21¾
Celotex	24½
Cerro	31¼
Certain teed	15½
C and O	44¼
C G W	5½
Chgo N W	19¾
Chrysler	108½
Cluett Peabody	41¾
Coca Cola	174
Colgate	40½
C B S A	28⅞
Colum Gas	10⅞
Comm Cred	41⅛
Com Solv	23⅛
Com & Sou	2⅞
Comm Ed	30⅛
Cons Ed	25⅞
Cons Vultee	12½
Container	40
Cont Can	38
Cont Mtrs	7½
Contl Oil Del	41¾
Contl Stl	15⅞
Corn Prod	64½
Crucible	26⅛
Curtis Pub	9⅞
Curtiss	4½
Cutler Hammer	25½
Deere	30½
Dist Seagr	14½
Dome Mines	20⅛
Douglas	52
Dow Chem	169¼
Du Pont	189
Eagle P	21¾
East Airl	19¾
Eastman	43⅞
Elec P & L	14⅞
Emerson Elec	11¼
Erie	9⅝
Fajardo Sugar	30
Fed Mtrs	11
Firestone	46
Gen Amn Inv	12⅞
Gen Elec	35½
Gen Foods	40⅝
Genu Mills	49⅛
Gen Mills	49⅛
Gen Mtrs	59⅛
Gen Out Adv	16¼
Gen T & R	24⅞
Gillette	27½
Glidden	40
Goodrich	55½
Goodyear	45
Gotham Hose	18⅞
Graham Paige	3⅞
Gt Nor Ore	13⅛
G Nor Pf	40⅛
Gt West Sugar	23
Green H L	61⅞
Greyhound	10
Grumman Airc E	10¼
Gulf Oil	68
Hershey	30
Hewitt	21
Homestake	47⅞
Household	33
Houston Oil	22⅞
Howe Sound	36⅞
Hudson	15⅞
Ill Cent	23⅞
Ind Rayon	39
Ingersoll Rand	112
Inland Styl	35⅞
Interlake	11⅞
Int Harv	83½
Intl Nick	31⅛
Intl Paper	48¾
Int T && T	11⅛
Jewel Tea	45½
Johns Man	43½
Kennecott	44⅛
Keystone	41
Kreske	37
Kroger	48¾
LaClede Gas	5
Lehigh Val R R	5½
Lehn & Fink	15
L O F Glass	54¾
Libby	8½
L & M	87½
Lockheed	11⅞
Loews	22½
Lorillard	19¾
L & N	44
Mack	50⅞
Marathon Corp	23⅞
Marshall Field	27½
Martin Glenn	15⅞
Masonite	51
Maytag	8⅛
McIntyre	54½
McKesson & Rob	32⅝
Mid Cont Pet	38½
Minn Hony	55
Mkt	4⅝
Mkt Pf	15⅝
Monsanto	59⅞
Monty Ward	58⅞
Nash	16
Nat Bis	28⅝
N C R	40½
Nat Dairy	31¾
Nat Dist	20⅞
Nat Gypsum	18⅝
Natl Lead	30⅞
Nat P & L XD	1⅝
Nat Tea	23
Nat Tomas	13⅝
Neisner	15⅝
N Y C	14
Nor & West	221½
Nor Amn	23⅞
Nor Amn Avn	7⅛
Nor Pac	17⅞
Norw Airl	12⅞
Ohio	24
Otis Elev	29⅛
Owen Ill	72¼
Packard	5
Pan Amn Airw	10¼
Paraffine	66
Paramount	26
Penney	43½
Penn	18½
Pepsi Cola	32
Phelps Dodge	39¼
Philco	25½
Phil Morris	30¼
Phillips Pet	59½
Pillsbury	34¾
Plymouth	22¾
Press Stl	10⅞
Proc && Gam	61¼
Pub Svc	24⅞
Pullman	57½
Purol	24⅞
R C A	8⅛
RKO	12
Rem Rand	31¾
Repn Avn	4¾
Rep Stl	5⅛
Revere Corp	18¾
Reyn Tob B	40¾
Richfield	15
Royal Type	21½
Safeway	23½
St. Joseph Lead	42⅞
Savage	8⅞
Schenley	28⅛
Sears	37¾
Servel	12⅛
Sheaffer	12¼
Shell	30½
Simmons	32
Sinclair	15⅝
Socony	16
Sou Por Sugar	42¼
Sou Pac	41⅛
Sou Ry	34⅝
Spalding	18⅛
Sperry	18
Spiegel	12⅜
Stand Bds	29
Stand Oil Cal	58¼
Stan Oil Ind	40⅞
Stand Oil N J	75⅞
Stand Oil Ohio	26⅝
Sewart Warn	15⅞
Stone & Web	12½
Studebaker	19⅜
Sun Oil	58
Sunray Oil	10
Superheater	18⅝
Swift	33½
Swift Intl	24¾
Sylvania	22⅜
Texaco	63⅞
Tex Gulf	24
Tidewater	19⅝
Timken D Ax	16⅞
Transamn	12
Tri Cont	6⅜
20th Cent	20⅛
Union Carbide	105
Union Pac	131
Uted Aircraft	18⅜
United Airl	22¼
Utd Corp	2⅞
United Fruit	52
U S Gypsum	99⅞
U S Ind Chem	47¾
U S Lines	20⅞
U S Play Card	52½
U S Rubber	45
U S Smelt	47¼
U S Stl	68
U S Stl Pf	142½
U S Tob	20
Vanadium	16
Wabash Pf	60½
Walgreen	32¼
Walker	20¼
Walworth	9¾
Warner	15⅝
Waukesha	20
West Un A	10⅞
West Air	31¾
West Elec	28⅝
Wheel Stl	36⅞
White	11½
Willys	9½
Wilson	13⅝
Woolworth	48¾
Worthington	53¼
Young S && W	18
Young Sheet	62½
Zenith Radio	16½
Zonite	6

Additional Stocks
By THOMSON & McKinnon
404 First Natl Bldg.

Amn P & L	10⅝
Amn Stl Fdry	30
Burrough Co	13
Buyers Co	16¾
Cornell Dubilier	14⅞
Freeport Tex	42⅞
Gen Tel Utily	30⅞
Inspir Cop	14¼
Internl Shoe	40⅝
Jones & Laughlin	21¾
Lehman Corp	43⅛
Mathi Alkali	27
Nehi Corp	22⅞
Nuport Ind	28
Penn Cent	8
South Calif Edi	32
Bohn Alum	38⅝

Chicago Stocks

Aetna Ball	10
Armour	13⅝
Athey Prod	10
Bork Geo W	10⅛
Borg Warner	44¾
Cent & S W Cpn	9⅞
Chi Corp	8⅛
Cities Svc	34¼
Com Ed	30⅛
Gibson Rfg	8⅝
Gt Lakes Dred	17
Ill Cent	23¼
Kellogg	7
Libby	8½
Marshall Field	27⅞
Miller & Hart	10
Nor Ill Corp	10
Oak Mfg	8⅝
St. Louis N S	31⅞
Sears	37¾
South Beld Lath	24⅞
Spiegel e	12
Stan Dredg Pfg	18½
U S Stl	68
Wieboldt St	16
W Bk Shrs	11

New York Curb

Alum Co Am	61
Amn Gas & E	38⅞
Ark N Gas A	5⅞
Bellanca Air	1⅞
Cities Svc	34
Creole	29⅞
Ford Can A	18½
Glen Alden	16⅞
Gt A & P	96⅝
Hecla Min	12½
Humble Oil	59
Ill Pow Co	29⅝
Kaiser Frazer	6¼
Lone Star	18
Mead Johnson	27⅛
Mesabi Iron	4
Molybdenum	7⅞
Nat Bell Hess	3⅛
No Amn L & P	2
Pepperell	42
Raytheon	7⅜
Ryan Aero	4⅜
Segal Locl	2⅝
Technicolor	12½

ADDITIONAL STOCKS
From Bell, Farrell, and Stebbins
119 Monona Ave.
Thursday Closing

	Bid	Asked
Badger Meter Mnfg	23	25
Ceion Co	12	
Chgo Molded Prod	6½	8
Gisholt Machine 4	13⅛	14½
Hamilton Mnfg	18½	18xd
Int Detrola	8½	9¼
James Mnfg Common	13½	15
Marlin Rockwell	46	49
Minn & Ontario Paper	17	18½
Nekoosa Edwards Paper	22	24
Oilgear Co	30	32
Paragon Elec Pref	9½	11
Paragon Elec Com	6	7
Prentiss Wabers	10	11½
Ray O Vac	14¾	16¼
Safeway Steel Prod	8½	9½
Trane Co La Crosse	26½	27

Indian Tribe Gets Evicted; None Protests

By CLAIRE COX
(United Press Staff Correspondent)

CHICAGO—A whole tribe of Indians got kicked off the reservation recently.

They were of the wooden, hand-carved variety—the collection of wooden braves which Alden Scott Boyer, wealthy retired cosmetics manufacturer, put up for sale. His wigwam was getting too full, he said.

More Than Manhattan

They brought more than the real Indians got for Manhattan island.

Four of the painted braves were cigar store Navajos, the kind that used to point the way to a good 5-cent cigar. Three were old photographers' props.

Boyer put the Indians and a collection of antique juke boxes, slot machines, and other gadgets on the auction block because his museum was getting too crowded.

Mrs. Elizabeth Stayner bought the family of three photogenic Indians—a chieftain, a squaw, and a papoose—for a total of $60.

"I just don't know what my husband is going to say about this," she said. "I hope we can sell them at a markup."

A little hand-carved Indian, clutching a fistful of cigars, was sold for $65. Boyer said the "chief" stood watch over Niagara Falls for 75 years before he bought him.

Another Indian, made of cast iron, went for $100, another, $40.

But Boyer was disappointed in his profit off "Napoleon," a grotesque home-made Indian who looked out on the Mississippi river at Grafton, Ill., for 75 years. An antique dealer paid only $80 for Napoleon.

Boyer said the entire collection of more than 600 items he put up for sale at a two-day auction was the largest of its kind in the world. He said they ought to bring him about $20,000—only a fraction of what he paid for them.

To Holders of

First Central Company

3% Preferred Stock

Called for payment June 30, 1947
at $100 and accrued dividends

We Offer

	Dividend Rate	Price	To Yield
Wisconsin Electric Power Co.	3.60% Pfd.	101	3.56%
*Wisconsin Power & Light Co.	4½% Pfd.	109	4.13%
Upper Peninsula Power Co.	5¼% Pfd.	104‡	5.05%
Southwestern Electric Service Co.	4.40% Pfd.	102	4.31%
†Anderson-Prichard Oil Co. ($50 Par)	Conv. 4¼% Pfd.	54¼	3.90%
Central Electric & Gas Co. ($50 Par)	4¾% Pfd.	53	4.48%

*Current call price 107. †Current call price 52½. ‡Plus accrued dividends.

A prospectus may be obtained from

THE MILWAUKEE COMPANY
INVESTMENT SECURITIES
E. C. BARTON, Vice President
F. M. DISTELHORST E. E. STEUSSY
First National Bank Building
Madison • Wisconsin
Gifford 2220

Madison Mart

Thursday's quotations of the live stock market as furnished by Oscar Mayer and Co.

The following quotations are for good to choice hogs only:

Hog market: steady to 50 cents lower.

Medium weights 200-220	25.00
Medium weights 220-240	24.25-24.75
Medium weights 240-270	23.25-24.25
Heavy weights 270-300	22.00-23.25
Heavy weights 300-330	21.00-22.00
Heavy weights 330-360	20.25-21.00
Light weights 140-160	20.00-23.25
Light weights 160-180	23.25-24.00
Light weights 180-200	24.00-24.75
Packing sows 270-300	20.00
Packing sows 300-330	19.75
Packing sows 330-360	19.50
Packing sows 360-400	19.00
Packing sows 400-450	18.25
Packing cowks 450-550	17.25

Cattle mraket: steady.

Fair to good steers	20.00-23.00
Good to choice steers	23.00-24.00
Choice to prime steetrs	24.00-26.50

Butcher Stock quotations:

Common to fair cows	13.00-14.00
Fair to good cows	14.00-14.50
Good to choice cows	14.50-15.50
Choice to prime cows	15.50-16.50
Common to fair heifers	15.00-18.00
Fair to good heifers	18.00-21.00
Good to choice heifers	21.00-24.00

Canner and cutters quotations:

Common to fair canners	9.75-10.50
Fair to good canners	10.50-11.00
Common to fair cutters	11.50-12.00
Fair to good cutters	12.00-13.00

Bull quotations:

Common to fair bolognas	14.00-15.00
Fair to good bolognas	15.00-16.00
Good to choice bolognas	16.00-17.00

Vealer market: Steady.

The quotations by grades:

Selects	27.00-
Good to choice	19.00-26.00
Medium	15.00-18.50
Cull and common	14.00 and down

Lamb market: Steady.

Nat. lambs, good-choice	22.00-24.00
Nat. lambs, fair-good	19.00-22.00
Nat. lambs, common fair	15.00-19.00
Nat. lambs, culls	10.00-15.00
Fair to good old ewes and bucks	4.00- 6.00

LIVE POULTRY

The following prices will be paid to the farmers by the Southern Wisconsin Produce until noon Friday.

Hens over 5 lbs.	.27
Hens 4 to 5 lbs.	.23
Hens 4 to 5 lbs.	.25
Old Roosters	15
Hy Breed Springs over 4 lbs.	.35
Hy Breed Springs over 3 lbs.	.33
Hy Breed Broilers 2-3 lbs.	.28
Leghorn Broilers over 2 lbs.	.28
Broilers under 2 lbs.	Not Wanted

EGGS

Grade A large	.43
Grade A medium	.39
Grade B	.39
Undergrades	.34

PRODUCE MARKETS

Quotations by the Frank Fruit Co ware:

Potatoes 100-lb. bag	4.35- 4.65
Cabbage (new sack)	2.15
Oranges (case)	3.50-5.75
Apples (box)	2.75-5.00
Lettuce	5.00
Lemons (case)	8.50
Bananas 40 lb. box	4.40

Additional Stocks
HOLLEY, DAYTON & GERNON
Thursday Closing

	Bid	Asked
Avon Allied Products	12½	13½
Burgess Battery	17	18⅞
Continental Airlines	7½	8⅜
Crowell Collier	33	35
Fuller Mfg Co.	10½	11½
Gisholt Machine Co	13	14⅜
Hearst Cons Pub A	28	29⅝
Koehring	18	19⅞
Long Bell Lumber Corp	12¾	13¾
MacFadden Pub Co	11½	12⅜
National Alfalfa	4½	5¼
National Shawmut Bank	25⅛	26⅜
Nekoosa Edwards Paper Co	22¼	23¾
North Ind Pub Svc	17⅝	16⅞
Pathe Industries	6	6½
Porter Co Common	8⅛	9¾
Porter Co Pfd	40	43¼
Ray O Vac Com	14¾	16¼
Rothmboor	6⅞	7½
Shakespeare Co	9	10½
Sprague Electric Co	11½	13
Standard Milling	12½	13
Taca Airways S A	2¼	2⅞
Timm Aircraft	¾	1⅞

Bank Stocks

The following quotations are the bid and asked prices on bank stocks as furnished by Hulburd, Warren & Chandler, First Central Building.

	Bid	Asked
Bankers Trust	37⅞	39⅞
Continental	81	84
Chase National	34⅛	36⅛
Irving Trust	14¾	15¾
First Natl New York	1380	1440
Gparanty Trust	265	274
National City	39⅛	41⅛
Wis Bank Shares	11	11⅝

Investment Companies
First Central Bldg.
Thursday Closing

	Bid	Asked
Amn Business Shrs	3.86	4.22
Boston Fund	19.76	21.36
Broad Street	16.79	18.15
Century Shares Trust	28.63	31.03
Chemical Fund	13.57	14.68
Fidelity Fund	22.84	24.69
Fundamental Inv	19.01	19.26
Incorporated Investors	21.10	22.81
Mass Inv. Trust	24.79	26.80
Mass Inv. 2nd Fund	10.93	11.82
Selected American Inc.	10.88	11.77
State Street	45.00	48.00
Wisc Investors	3.64	3.96

MERCANTILE EXCHANGE

CHICAGO, June 19—(U.P.)—Butter and shell egg futures surged to 27-year highs today for the second session in a row on the Mercantile Exchange.

October eggs finished 50.65-50.70, and November 50.40, both 80-85 points higher. June fresh eggs were by 25 points higher and close 48.25. Sales totaled 758 cars.

June fresh butter jumped 100 points and closed 63.50, while November was 63.95, up 20.

November butter has advanced 485 points in the past two weeks and 620 points since May 22.

DOW-JONES STOCK AVERAGES
By THOMSON & McKINNON
404 First National Bldg.

30 Industrials	176.14	up 120
20 rails	45.43	up 14
20 Utilities	34.45	up 32
Volume 1,000,010.		

Live Stock

CHICAGO LIVESTOCK

CHICAGO, June 19—(U.P.)—(USDA)—Livestock:

Hogs: 8,000. Slow and closed dull. Weights under 250 lbs. about 25 cents lower; heavier weights and sows 25-50 cents lower. Top 25.00. Most good and choice 170-240 lbs. 24.50-25.00; 250-270 lbs. 23.50-24.50; 260-300 lbs. 22.00-23.25; few big weights to 375 lbs. ranging as low as 20.00. Good and choice 300-400 lbs. sows 18.50- to 19.50; 400-575 lbs. 17.00-18.75.

Cattle: 4,000; calves: 800. Fed steers and heifers slow and steady; cows uneven and steady to 25 cents lower; bulls active and steady. A load choice 1,250 lbs. fed steers 28.75; next highest load⅜lot price 27.75; with one-half load choice 1,025 lbs. steers and heifers mixed 27.00. Medium and good yearlings and light steers 20.50-26.00. Comparable heifers 19.00-25.75. Few good cows 17.50-19.50; bulk beef cows 13.25-16.50; canners and cutters 9.00-13.00. Weighty sausage bulls to 18.00. eValers 50-1.00 lower; top 25.50-26.00. Stock cattle slow at the week's 25-50c decline.

Sheep: 500. Scattered small lots native spring lambs and shorn ewes steady. Good and choice ewe and wether spring lambs 25.00; fat bucks 24.00; few common springers 20.00. Most shorn native ewes 6.00-7.00. Old crop shorn lambs normally steady; good and choice quotable to 22.00.

MILWAUKEE LIVESTOCK

MILWAUKEE, June 19—(U.P.)—Livestock:

Hogs: 700. 25 to 50 lower. Good to choice butchers 160-2.50 lbs. 24.25-25.00; good to choice butchers 260-290 lbs. 23.00-24.25; heavy butchers 300-350 lbs. 20.75-22.00; light lights 120-150 lbs. 15.00-22.00; bulk of the packing sows 18.50-19.25; rough and heavy sows 16.50-17.75; stags 15.00-18.00; boars 12.00-15.00.

Cattle: 800 weak. Good to choice steers and yearlings 25.00-27.00; common to good steers and yearlings 16.00-24.00; dry fed yearling heifers 20.00-25.00; dairy bred heifers 15.00-18.00; choice cows 16.00-18.00; cutter cows 11.50-12.75; canner cows 9.50-11.25; fair to good cows 13.00-15.00; common to good bologna bulls 14.00-16.75; choice weighty bologna bulls 17.25-17.50.

Calves: 1,200 steady. Fancy selected vealers 25.00-26.00; bulk of the vealers 17.00-24.00; culls and throwouts 13.00 down.

Sheep: 100. Steady. Good to choice genuine spring lambs 20.00-25.00; fair to medium lambs 18.00-21.00; culled lambs 14.00 down; clipped ewes and bucks 4.00-7.00; clipped yearlings 19.00-22.00.

Produce

CHICAGO PRODUCE

CHICAGO, June 19 — (U.P.) — Produce:

Poultry: 36 trucks; unsettled to firm; hens 28; leghorn hens 34; fryers 32-34; ducks 13-15½.

Cheese: twins 33-33¼; single daisies 35½-36¼; Swiss 50-59.

Butter: 753,034 lbs.; firm; 93 score 66; 92 score 65; 90 score 63; 89 score 61½.

Eggs: 19,713 cases; firm; extras 1: 46½-47½; extras 2: 44½-45½; 3 and 4: 42½-43½; standards 1 and 2: 42; 3 and 4: 40½; current receipts 40; dirties 37½; checks 37.

Potatoes: new stock arrivals 136; on track 227; old stock arrivals three; on track six; total shipment 389.

Idahos: old stock arrivals none; shipment none.

New stock: supplies moderate, demand good, market stronger.

Truck sales per 100 lbs.: Calif long whites U. S. 1 size A washed mostly 4.60; U. S. 2 3.40-3.75; commercials 4.05-4.25; Pontiacs, U. S. 1 size A washed 5.00-5.25; ordinary to fair unspecified grade 4.00. Arizona long whites U. S. 1 size A washed 4.45.

Old stock: supplies light, no sales reported.

MILWAUKEE PRODUCE

MILWAUKEE, June 19 — (U.P.) — Produce:

Eggs: A large 47; A medium 41; B rent receipts 41. large 35; grade B 32; ungraded cur-

Butter: creamery extras 66.

Live poultry: paying prices at Milwaukee area: heavy hens 29; light hens 29; heavy leghorn hens 24; light leghorn hens 22; heavy leghorn hens 24½; colored springers 35; colored friers 31; white rock friers 33; white rock springers 36; barred rock friers 32; barred rock springers 39; colored broilers 39; white rock broilers 30; barred rock broilers 30; old roosters 14; young geese 15; leghorn springers 30; leghorn broilers 20.

Cabbage: southern 50 lb. sacks 1.50-2.00.

Potaoes: 100 lb sacks new stock California whites U. S. 1 A washed 100 lbs. 4.50-4.65; extras 4.65-4.75; bakers 4.90-500; grade B 2.85-3.00; triumphs U. S. 1 A washed 4.75-4.85; Alabama triumphs U. S. 1 A washed 4.25-4.50; grade B 2.75-3.00; Arizona triumphs U. S. 1 A washed 4.75-5.00.

Onions: New stock Texas yellow medium 2.50-2.75; California Babosas 2,25-1.75. Whites 2.65-2.85.

Grain

CHICAGO GRAIN RANGE

CHICAGO, June 19 — (U.P.) — Grain range:

	Open	High	Low	Close	Prev. Close
WHEAT—					
June				2.32	2.31½
July	2.17	2.18¼	2.16	2.17¾	2.16¼
Sept.	2.15	2.15½	2.13¼	2.14½	2.14¼
Dec.	2.13½	2.14½	2.12½	2.13¾	2.13
May	2.11	2.11¾	2.10	2.11	2.10½
CORN—					
July	1.95	1.99	1.93⅝	1.98½	1.93½
Sept.	1.76¼	1.79¾	1.75½	1.79⅝	1.75½
Dec.	1.61	1.63	1.60½	1.62½	1.60¼
May	1.57¼	1.59¼	1.56½	1.58¼	1.56
OATS—					
July	.95½	.98⅛	.94¾	.96⅛	.94½
Sept.	.86⅝	.87⅛	.84⅝	.86⅝	.85⅛
Dec.	.83⅛	.84⅛	.83	.83½	.82¾
March				.81½	.80¾
May	.80⅝	.81¼	.80⅛	.80⅝	.79⅞
BARLEY—					
July			Unquoted		1.55
Dec.				1.36½	1.36½
LARD—					
July	17.85	17.95	17.85	17.85	17.60
Sept.	17.95	18.25	17.92	18.07	17.95
Oct.				18.00	17.50
Nov.	17.50	17.75	17.50	17.75	17.50
Dec.				16.50	16.30
Jan.				16.35	16.25

CASH GRAIN SALES

CHICAGO, June 19 — (U.P.) — Cash grain sales:

Wheat: nominally higher; no sales reported.

Corn: within ¼ cent of $2.25 record high of last year afterdecontrol. No. 1 yellow 2.22½; 2 yellow 2.20-2.24¾; 3 yellow 2.20¾-2.22½; 4 yellow 2.13-2.15; 5 yellow 2.11; sample grade yellow 1.60-2.06; 1 white 2.27.

Oats: strong. No. 1 mixed 1.06; 1 white heavy 1.06-1.08¾; 1 white 1.03¾-1.06¾; 2 white 1.03½-1.06½; 3 white heavy 1.03¾; 1 red special heavy 1.05½.

Barley: malting 1.60-2.25 nominal; choice malting 2.10-2.25 nominal; feed 1.60-1.80 nominal.

Utilities Preferred
From Harley Haydon and Co.
First Central Bldg.
Thursday Closing

	Bid	Asked
Commonwealth Tele. 5	108	111
Cons. Pr. 4½	112	115
Ill. Com. Tele. 4¾	97	100
Lake Superior Dist. Pr. 5	107	110
Mont. Dakota Power 5	94	96
Nor. Inland Public Ser. 5	108	111
Nor. States Pr. (Del.) 6	97	100
Nor States Pr. (Del.) 6	106	100
Public Ser. (Ind.) 5	93	96
Wis Elec Pwr. 3.60	99	102
Wis. Gas & Elec 4½	105	108
Wis. Michigan Power 4½	105	108
Wis. Power & Light 4½	107	110
Wis. Public Service 5	107	110

Markets at a Glance
(By United Press)

Stocks higher in moderate trading.

Bonds irregularly higher; U. S. governments lower.

Curb stocks irregularly higher.

Wheat futures closed up ⅛ to 1¾ cents; corn up 2⅛ to 5⅝ cents, July at new 27-year high; oats up ¾ to 1¾ cents; barley unchanged; lard up 10 to 50 points.

Hogs lower, cattle steady to lower and sheep steady.

WALLY By Leonard Sansone

Radio

FREQUENCIES

WIBA	1310	WCFL	1000	KMOX	1120
WHA	970	WIBU	1240	WGN	720
WLW	700	WENR	890	WIND	560
WBBM	780	WTMJ	620	WJJD	1160
WCCO	830	WMAQ	670	WLS	890

WIBA TONIGHT

6:00 Aldrich Family
6:30 Frances Langford
7:00 Music Hall
7:30 Village Store
8:00 Abbott and Costello
8:30 Eddie Cantor
9:00 Supper Club
9:15 Legislative Review
9:30 Grand Marquee
10:00 News
10:15 Today in Sports
10:25 Music for Tonight
10:45 Guest Star
11:00 News
11:05 The 1310 Club

WHA TONIGHT

4:45 Patricia Griffin
5:00 Masterworks
5:30 Let's Find Out
5:45 Musical Interlude
5:55 Sports Roundup
6:00 News
6:15 Dinner Musicale
6:45 Music
7:00 Concert Hour
WHA-FM ONLY
7:30 Thousand Club
8:25 News
8:30 Music of Masters
9:30 News
9:45 Night Music

OTHER STATIONS TONIGHT

6:00
Aldrich Family WMAQ
Suspense WBBM
Fulton Lewis WIBU
Lum & Abner WLS
Lawyer Q WGN
6:30
F. Langford WMAQ
Hollyw'd Theater WTMJ
Monte Cristo WGN
FBI Stories WBBM
Town Meeting WLS
6:45
Bing Sings WIBU
7:00
Music Hall WMAQ
G. Heatter WGN
Polka Party WIBU
Lawyer Tucker WBBM
Town Meeting WENR
7:15
Real Life Stories WGN
7:30
We Are Parents WENR
Arlington Races WIND
Jack Haley WMAQ
Treasure Hour WGN
Crime Photos WBBM
8:00
Abbott & Costello WMAQ
Digest WBBM
P. M. Church WIBU
Sensational Yrs WENR
Birthday Party WGN
8:30
Eddie Cantor WMAQ
Man Called X WBBM
Jamboree WIBU
Yukon Challenge WENR
9:00
Supper Club WMAQ
So Story Goes WGN
Lowell Thomas WBBM
9:15
Jack Smith WBBM
Legion Award WGN
Billy Butterfield WIBU
9:30
Random Rhythm WENR
Frank Parker WMAQ
George Sterney WIBU
F. Langford WTMJ
10:00
Alvino Rey WIBU
In My Opinion WBBM
10:15
Lou Diamond WENR
Fulton Lewis WGN
Marty Gould WBBM
10:30
Musicana WMAQ
Stan Kenton WBBM
G. Olsen—WIBU WGN
Jack Fina WENR
10:45
Wagner Trio WENR
Teddy Philips WIBU
Dick Jurgens WGN
11:00
11:60 Club WMAQ
David LeWinter WGN
Midnight Matinee WBBM
Musical Caravan WENR
11:05
Night Watch WIND
11:15
Gay Claridge WGN
11:30
Fireside Thoughts WENR
Ray Pearl WGN

WIBA FRIDAY

MORNING
6:00 Farm Frolic
6:30 Musical Clock
7:00 News
7:05 Musical Clock
7:30 State Journal News
7:45 Morning Parade
8:00 News
8:05 Morning Parade
8:15 Betty
8:30 Road of Life
8:45 Joyce Jordan
9:00 Fred Waring
9:30 Jack Berch
9:45 Lora Lawton
10:00 News
10:15 Trading Post
10:30 Morning Melody
11:00 Linda's First Love
11:15 Mary Foster
11:30 Farm Roundup

AFTERNOON
12:00 News
12:05 Farm Roundup
12:15 Farm Service
12:30 News
12:45 Market Interlude
1:00 Life Beautiful
1:15 Ma Perkins
1:30 Pepper Young
1:45 Right to Happiness
2:00 Backstage Wife
2:15 Stella Dallas
2:30 Lorenzo Jones
2:45 Widder Brown
3:00 Area News
3:15 Believe It or Not
3:30 Melody Matinee
4:00 Today's Children
4:15 Woman in White
4:30 Masquerade
4:45-Veterans Adm.
5:00 Melodies
5:15 News of the World
5:30 News
5:45 Sports Parade
5:55 News

EVENING
6:00 Highways in Melody
6:30 Story for Tonight
7:00 Serenade to America
7:30 Waltz Time
8:00 Mystery Theater
8:30 Wings of Song
9:00 Supper Club
9:15 Legislative Review
9:30 Three Suns Trio
9:45 Music You Prefer
10:00 News
10:15 Today in Sports
10:25 Music for Tonight
10:30 Concert Favorites
11:00 News
11:05 The 1310 Club

WHA FRIDAY

7:30 Band Wagon
7:45 News
7:58 Program Review
8:00 Music You Want
8:30 Weather Report
8:33 Morning Melodies
9:00 News and Views
9:15 Musical Greeting
9:30 Fun Time
9:50 Musical Interlude
9:55 Weather
10:00 Homemakers
10:30 Norman Cloutier
10:45 Concert Airs
11:00 Freedom Forum
11:30 Noon Musicale
12:20 News
12:30 Farm Program
1:00 Chapter a Day
1:15 Legislative Forum
1:30 Matinee Musicale
1:58 Weather Report
2:00 Short Story Time
WHA and WHA-FM
2:30 Music of Masters
3:30 News
3:45 Magazine Rack
4:00 Musical Varieties
4:30 Excursions in Science
4:45 Bill Scott
5:00 Masterworks
5:30 Ranger Mac
5:45 Musical Interlude
5:55 Sports Roundup
6:00 News
6:15 Dinner Musicale
6:45 Music
7:00 Concert Hour
WHA-FM ONLY
7:30 Thousand Club
8:25 News
8:30 Music of Masters
9:30 News
9:45 Night Music

OTHER STATIONS FRIDAY

A. M.
5:00
Frolic WJJD
Farm Bulletin WLS
Paul Gibson WBBM
Old Time Music WGN
5:15
Town & Farm WMAQ
Devotions WLS
Salute WIND
5:30
Prairie Ramblers WLS
Farm Service WGN
6:00
Sage Riders WLS
Norman Ross WMAQ
6:10
Top o' Morning WTMJ
6:15
Rex Allen WLS
6:30
Rural Roundup WIBU
7:00
Simon Speaks WJJD
Breakfast Club WLS
Your Neighbor WMAQ
7:15
Two Ton Baker WGN
7:30
Happy Birthday WGN
Norman Ross WMAQ
7:45
Jamboree WIBU
Wishing Well WGN
8:00
My True Story WLS
Katie's Daughter WMAQ
8:15
Nelson Olmsted WMAQ
Waltz Time WIBU
8:25
Hymns WLS
8:30
Road of Life WMAQ
Evelyn Winters WBBM
8:45
David Harum WBBM
Joyce Jordan WMAQ
Listening Post WLS
9:00
June Baker WGN
Tom Breneman WLS
Fred Waring WMAQ
Arthur Godfrey WBBM
9:15
Hebrew-Christian Hour WIBU
9:30
Heart's Desire WIBU WGN
Galen Drake WLS
Jack Berch WMAQ
Grand Slam WBBM
9:45
Rosemary WBBM
Lora Lawton WMAQ
10:00
Kenny Baker WLS
Food Magician WMAQ
Katie's Daughter WTMJ
Kate Smith WBBM
Dr. Geo. W. Crane WGN
10:15
Aunt Jenny WBBM
Victor Lindlahr WGN
Tropic Echoes WMAQ
10:30
Milkwagon WMAQ
Road of Life WTMJ
Helen Trent WBBM
10:45
Our Gal Sunday WBBM
Joyce Jordan WTMJ
Who Is It? WGN
11:00
Today's Children WTMJ
Big Sister WBBM
Let's Have Fun WGN
11:15
Ma Perkins WBBM
Hymns WTMJ
11:20
Farm and Home WIBU
11:30
Dr. Malone WBBM
Dinnerbell WLS
Light of World WTMJ
Elizabeth Hart WMAQ
11:45
Guiding Light WBBM
Robert L. Ripley WMAQ

P. M.
12:00
2nd Mrs. Burton WBBM
Queen for a Day WGN
Grenadiers WTMJ
Today's Children WMAQ
12:15
Baseball WJJD
Woman in White WMAQ
Perry Mason WBBM
12:25
Baseball WIND
12:27
Masquerade WMAQ
12:30
Lone Journey WBBM
Famous Names WGN
Bride & Groom WLS
12:40
Betty Crocker WMAQ
12:45
Farm & Home WIBU
Light of World WMAQ
Rose of Dreams WBBM
1:00
Ladies Be Seated WLS
Meet the Stars WGN
Big Sister WTMJ
Life Beautiful WMAQ
Farm Service WIBU
1:15
Dr. Malone WTMJ
Ma Perkins WMAQ
Merv Griffin WGN
1:30
Queen for a Day WIBU
Pepper Young WMAQ
Editor's Daughter WBBM
Tod Malone WLS
Songs of Praise WGN
1:45
Beulah Karney WLS
Linda's First Love WBBM
Right to Happiness WMAQ
Jackie Hill WGN
2:00
Voice of Army WIBU
Backstage Wife WMAQ
Hint Hunt WBBM
Skip Farrell WLS
2:15
Stella Dallas WMAQ
Studio Tour WLS
Science Excursion WIBU
2:30
Two Ton Baker WIBU
Lorenzo Jones WMAQ
Holland Engle WGN
Martha & Helen WLS
2:45
Widder Brown WMAQ
Adventure Parade WIBU
3:00
Bible Fellowship WIBU
A Girl Marries WMAQ
Music Memories WLS
3:15
Portia WMAQ WTMJ
3:30
Just Plain Bill WMAQ
Bandstand WBBM
3:45
Adventure Parade WGN
Dick Tracy WENR
Farrell WTMJ WMAQ
4:00
Spotlight on Waterloo WIBU
Life Beautiful WTMJ
Terry & Pirates WENR
Hop Harrigan WGN
4:15
Superman WGN
Sky King WENR
Ma Perkins WTMJ
Dave Garroway WMAQ
4:30
Parade of Bands WIBU
Pepper Young WTMJ
Jack Armstrong WENR
Capt. Midnight WGN
4:45
Tom Mix WGN
Tennessee Jed WENR
Right to Happiness WTMJ
5:00
Jimmy Blade WMAQ
Dr. Bradley WGN
Bob Elson WJJD
5:15
Elmer Davis WCFL
Superman WIBU
5:30
Skip Farrell WMAQ
Henry J. Taylor WGN
Fiesta WIBU
Lone Ranger WLS
Sound Off WBBM
5:45
Tom Mix WIBU
Inside Sports WGN
Kaltenborn WMAQ
6:00
Mac Morgan WMAQ
Burl Ives WGN
Fulton Lewis WIBU
Hawk Larabee WBBM
Fat Man WLS
6:15
Holly House WGN
6:30
Little Show WBBM
Story for Tonight WMAQ
Flamond's Files WGN
This Is Your FBI WLS
6:45
Bing Sings WIBU
7:00
G. Heatter WGN WIBU
Arthur's Place WBBM
Break the Bank WENR
Serenade to America WMAQ
7:15
Real Life Stories WGN
7:30
Waltz Time WMAQ
Midnight Murder WGN
Drummond WIBU
Durante-Moore WBBM
The Sheriff WENR
Arlington Races WIND
8:00
Mystery Theater WMAQ
Man Hunt WGN
Jamboree WIBU
Ignorance Pays WBBM
Boxing WENR
8:30
Bill Stern WMAQ WTMJ
Hollyw'd Theater WGN
Burl Ives WIBU
My Friend Irma WBBM
Sports Page WENR
8:45
Marty Drake WIBU
Earl Bunting WMAQ
9:00
Supper Club WMAQ
So Story Goes WGN
Henry J. Taylor WIBU
Lowell Thomas WBBM
9:15
Jack Smith WBBM
Gay Claridge WGN
Hal Kanner WIBU
9:30
Frank Parker WMAQ
Random Rhythm WENR
Bobby Byrne WIBU
9:45
Mr. Lincoln WMAQ
10:00
George Olsen WIBU
10:15
Henry Brandon WENR
Stan Kenton WBBM
Fulton Lewis WGN
10:30
Great Novels WMAQ
Dick Jurgens WGN
Tex Beneke WIBU
Billy Bishop WBBM
Jack Fina WENR
10:45
Wagner Trio WENR
Ray Pearl WGN
11:00
Music Caravan WENR
David LeWinter WGN
11:60 Club WMAQ
Midnight Matinee WBBM
Night Watch WIND
11:15
Benno Delson WGN
11:30
George Olsen WGN
Fireside Thoughts WENR

WHA SATURDAY

7:30 Band Wagon
7:45 News
7:58 Program Review
8:00 Music You Want
8:30 Morning Melodies
9:00 News and Views
9:15 London Column
9:30 Funtime
9:55 Weather Report
10:00 Homemakers
10:45 Musical Moments
11:00 Dear Sirs
11:15 March Time
11:30 Harmony Lane
11:45 Taxation Today
12:00 Noon Musicale
12:20 News
12:30 Farm Program
1:00 Matinee Musicale
1:30 Steuben Program
1:58 Weather Report
2:00 Short Story Time
WHA and WHA-FM
2:30 Music of Masters
3:30 News
3:45 Proudly We Hail
4:00 Musical Varieties
4:30 Alpine Melodies
5:00 Labor Speaks
5:15 Look at Australia
5:30 Masterworks
6:00 News
6:15 Dinner Musicale
6:45 Knickerbocker Four
7:00 Concert Hour
WHA-FM ONLY
7:30 Thousand Club
8:25 News
8:30 Music of Masters
9:30 News
9:45 Night Music

Tonight's Aces

PAT O'BRIEN
WIBA at 7

Music

7:30 p. m. — Treasure Hour (WGN): Dorothy Kirsten, Earl Wrightson, soloists; "Speak to Me of Love," "Bird Song", from "Pagliacci," "I Got Plenty o' Nothin'," "Rio Rita" medley.

9 p. m.—Supper Club (WIBA): Frankie Carle and company; "Margie," "Josephine."

9:15 p. m.—Jack Smith (WBBM): and Anita Ellis.

* * *

Variety

6:30 p. m.—Frances Langford (WIBA): the summer picnic; an American custom; "I'm Always Chasing Rainbows," "June Is Bustin' Out All Over," Cole Porter medley.

7 p. m.—Music Hall (WIBA): Pat O'Brien visits Eddy Duchin, Eddie Foy, and Hank Ladd.

7:30 p. m. — Village Store (WIBA): Jack Haley greets Vincent Price . . . **We Are Parents, Too** (WENR): Judy Canova, Eddie Cantor, Ralph Edwards, Jack Carson, Hoagy Carmichael, Jane Wyman.

8 p. m. — Birthday Party (WGN): Bob Hope, Dennis Day, Groucho Marx, Cass Daley, Art Linkletter, Sportsmen quartet.

8:30 p. m. — Eddie Cantor (WIBA): ends current series.

* * *

Discussion

6:30 p. m. — America's Town Meeting (WENR): "Should We Admit 400,000 of Europe's Homeless Now?;" A. A. Berle, Jr., of New York Liberal party, Dean E. G. Harrison of University of Pennsylvania law school, Sen. Elbert Thomas (D-Okla.), Omar B. Ketchum of Veterans of Foreign Wars.

* * *

Special Events

9:15 p. m. — American Legion (WGN): presents veterans employment award to Rockford, Ill.

* * *

Drama

6 p. m. — Aldrich Family (WIBA): plans a picnic . . . **Suspense** (WBBM): Elliott Reid as vengeful lawyer.

7 p. m. — Lawyer Tucker (WBBM): helps a hoodlum.

7:30 p. m. — Crime Photographer (WBBM): Aunt Harriet helps solve a mystery.

8 p. m.—Digest (WBBM): "Fr. Flanagan's Toughest Customer."

9:30 p. m. — Grand Marquee (WIBA): "Betty and His Wife Horace," comedy of mixed identities.

* * *

Miscellaneous

8 p. m. — Those Sensational Years (WENR): Wall St. explosion.

* * *

Fridaytime

8 a. m. — Music You Want (WHA): "The Rite of Spring."

8:15 a. m. — Nelson Olmsted (WMAQ): "Catbird Seat," by James Thurber.

10 a. m.—Homemakers (WHA): "This Week's Market Basket," Mrs. Margaret Nelson.

12:15 p. m.—Baseball (WJJD): Detroit vs. Yankees.

12:25 p. m.—Baseball (WJJD): Cubs vs. Braves.

12:30 p. m. — Farm Program (WHA): "Inspection of Raw Foods for Processing," Elmer Peterson; question box.

3:30 p. m. — Bandwagon (WBBM): Victor Lombardo.

5:30 p. m.—Sound Off (WBBM) returns to this outlet; Georgia Gibbs, guest.

NEWS

TONIGHT

5:00 WLS WIBU
5:00 WBBM WIND
5:10 WBBM
5:15 WIBA WMAQ
5:30 WIBA WTMJ
5:30 WGN
5:45 WCCO WMAQ
5:55 WIBA
6:00 WHA WIBU
6:15 WLS
6:55 WBBM KMOX
7:00 WIND WGN
7:20 WIBU
8:00 WIND
9:00 WENR WIBU
9:00 WBBM WIND
9:15 WMAQ WTMJ
9:30 WGN
9:55 WIBU
10:00 WIBA WENR
10:00 WGN WTMJ
10:00 WMAQ WIND
10:15 WGN
10:55 WIBU
11:00 WIBA WTMJ
12:00 WGN
12:25 WMAQ

FRIDAY
P. M.

5:00 WMAQ WIND
5:30 WBBM WIND
5:45 WMAQ WGN
5:45 WLS
5:55 WBBM
6:00 WBBM WIND
6:05 WTMJ
6:15 WGN WBBM
6:30 WTMJ WJJD
6:45 WLS WCFL
6:55 WMAQ
7:00 WIBA WIBU
7:00 WTMJ WGN
7:00 WBBM WIND
7:30 WIBA WIBU
7:30 WTMJ WIND
7:45 WHA WMAQ
7:45 WBBM KMOX
7:55 WTMJ
8:00 WIBA WGN
8:00 WIBU WIND
8:25 WTMJ
9:00 WIBU WHA
9:45 WLS
10:00 WIBA WIND
10:00 WIBU WJJD
10:30 WIBU WGN
11:00 WMAQ WIBU
11:15 WIBU
P. M.
12:00 WIBA WLS
12:15 WIBU
12:20 WHA
12:30 WIBA
12:45 WGN
12:55 WTMJ
1:15 WBBM
1:55 WTMJ
2:00 WGN
2:15 WJJD WBBM
3:00 WIBA WGN
3:30 WHA WLS
4:00 WBBM WMAQ
4:05 WMAQ
4:30 WBBM WCFL
4:45 WMAQ WBBM
5:00 WIBU WLS
5:00 WBBM WIND
5:10 WBBM
5:15 WIBA WMAQ
5:30 WIBA WTMJ
5:30 WGN
5:45 WCCO WMAQ
5:55 WIBA
6:00 WHA WIBU
6:55 WBBM KMOX
7:00 WGN WIBU
7:20 WIBU
8:00 WIND
9:00 WIBU WIND
9:00 WENR WBBM
9:15 WMAQ WTMJ
9:30 WGN
10:00 WIBA WTMJ
10:00 WBBM WGN
10:00 WENR WMAQ
10:15 WGN
10:55 WIBU
11:00 WIBA WTMJ
12:00 WGN
12:25 WMAQ

MARKETS

FRIDAY

A. M.
5:00 WLS
6:50 WTMJ
10:55 WLS
11:00 WLS
11:30 WGN

P. M.
12:00 WIBU
12:10 WIBU
12:15 WIBA
12:20 WLS
12:40 WIBU
12:45 WIBA

SPORTS

TONIGHT

5:00 WJJD
5:15 WBBM
5:45 WIBA WTMJ
5:45 WGN
5:55 WHA
6:30 WIND
7:45 WIND
8:05 WIND
9:20 KMOX
9:45 WBBM WGN
10:15 WIBA WMAQ

FRIDAY
P. M.

12:00 WJJD
12:15 WIND
2:30 WIND
5:00 WJJD
5:15 WBBM
5:45 WIBA WTMJ
5:45 WGN
5:55 WHA
6:30 WIND
8:05 WIND
8:30 WTMJ WENR
8:30 WMAQ
9:20 KMOX
9:45 WGN WBBM
10:15 WIBA WMAQ

LAFF - A - DAY

Copr. 1947, King Features Syndicate, Inc., World rights reserved. 6-19
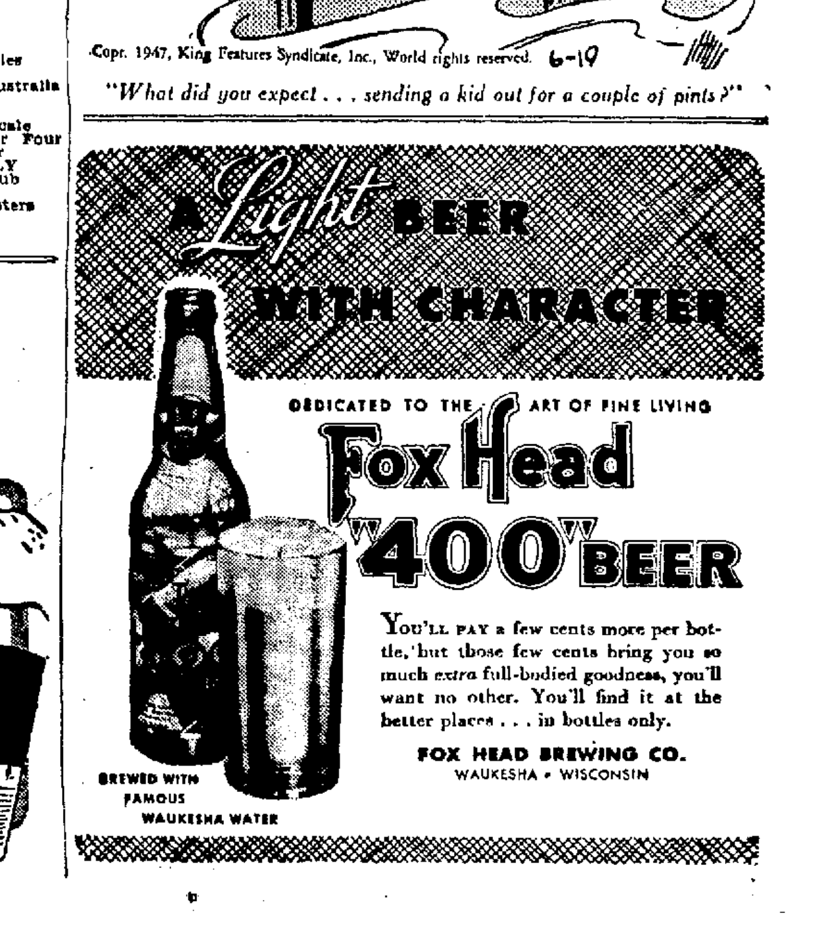
"What did you expect . . . sending a kid out for a couple of pints?"