Market Reports

Madison Mart

Wednesday's quotations of the live stock market as furnished by Oscar Mayer and Co.

The following quotations are for good to choice hogs only:

Hog market: Steady to 50c higher.

Medium weights 200-220	22.25
Medium wights 220-240	22.00-22.25
Medium weights 240-270	21.75-22.00
Heivy weights 270-300	21.50-21.75
Heivy weights 300-330	21.25-21.50
Heavy weights 330-360	21.00-21.25
Light weights 140-160	18.00-19.00
Light weights 160-180	19.00-22.00
Light weights 180-200	22.00-22.25
Pkg. sows 270-300	18.75-19.00
Pkg. sows 300-330	18.50-18.75
Pkg. sows 330-360	18.25-18.50
Pkg. sows 360-400	18.00-18.25
Pkg. sows 400-450	17.75-18.00
Pkg. sows 450-550	17.00-17.25

Cattle market steady to 50c higher.

Common to fair cows	12.00-12.50
Fair to good cows	12.50-13.00
Good to choice cows	13.00-13.50
Choice top rime cows	13.50-14.50

Canner and cutter quotations:

Common to fair canners	9.25- 9.75
Fair to good canners	9.25-10.25
Common to fair cutters	10.50-10.75
Fair to good cutters	10.75-11.25

Bull quotations:

Inferior light bulls	10.00-11.00
Common to fair bolognas	11.00-12.50
Fair to good bolognas	12.50-14.00
Good to choice bolognas	14.00-15.00
Good to choice beef bulls	15.00-16.00

Vealer market: Steady.

Selects	24.00
Good to choice	20.00-23.00
Medium	17.00-19.50
Cull and common	13.00 & down

Lamb market: Steady.

Nat lambs good-choice	21.00-22.00
Nat. lambs, fair-good	19.00-21.00
Nat. lambs, common-fair	15.00-19.00
Nat. lambs, culls	12.00 & down
Fair to good old ewes & bucks	5.00-7.00

LIVE POULTRY

The following prices will be paid to the farmers by the Southern Wisconsin Produce until noon Thursday.

Hvy hens 4½ lbs. and up	.28
Light & Leghorn hens	.21
No 2 hens	.14
Hvy bred springs	.30
Stags	.28
Leghorn springs all sizes	.17
Old roosters	.17

DRESSED POULTRY

No 1 dressed geese clean	.33
No 1 dressed ducks clean	.34
No 2 dressed ducks and geese at value	

EGGS

Grade A large	.38
Grade A medium	.32
Grade B	.32
Undergrades	.28
Small pullets	.26

PRODUCE MARKETS

Quotations by the Frank Fruit Co were

Cabbage (new) crate	2.25
Oranges (case)	3.25- 5.25
Potatoes 100-lb bag	2.25- 3.65
Lemons (case)	5.50-11.00
Celery (box)	3.25- 3.90
Bananas 40 lb. box	4.40
Apples (bu.)	4.75- 5.25

Markets at a Glance

By United Press

Stocks irregularly higher in quiet trading.

Bonds irregular: U. S. governments not traded.

Curb stocks irregular.

Wheat futures closed up ⅛ cent to off ⅝ cent; corn up ⅛ to 1 cent; oats up ⅛ to ⅝ cent; barley off ⅛ cent; and lard futures up 20 to 25 points.

Sheep steady, hogs and cattle higher.

DOW-JONES STOCK AVERAGES
By Thomson & McKinnon
404 First National Bldg.

30 Industrials, 177.49, down .94.
20 Rails 50.57, down .76.
20 Utilities, 36.96, down .11.
Volume, 980,000 shares.

New York Stocks

NEW YORK, Jan. 7.—(U.P.)—Stocks closed irregularly lower:

(Wednesday Closing)

Air Redn	35¾
Allied Chem	174⅞
Allied St	32¾
Allis Chal	36½
Amn Airl	9⅝
Amn Can	93¾
Amn C & F	50
Amn Dist	43¼
Amn Locl	26½
Amn M & F	26½
Amn Roll	35⅜
Amn Smelt	59
Amn Sugar	42
Amn T & T	172⅜
Amn Tob B	82¼
Type F	156
Amn Sugar	42
Amn T&T	172⅜
Amn Tob B	82¼
Amn Water	16⅝
Anaconda	39⅝
Armounr	14⅝
Atchison	95¾
Avn Corp	6⅝
Bald Colo	20⅞
B & O	14⅝
Barnsdall	23½
Bell & Hwl	23
Bendix	36⅞
Beth Stl	92
Blaw Knox	18⅞
Boeing	20
Bond St	31½
Borden	48¾
Borg	45½
Braniff Airw	12
Bucyrus	16⅞
Budd Mfg	12½
Bulova	35
Butler	23
Callahan Zinc	3⅜
Cal & Hec	7⅞
Canada Dry	15⅛
Case	36
Catpir	60½
Celanese	20¾
Celotex XD	29⅛
Cerro	33¾
Certain-teed	20¼
C & O	52¾
C G W	7⅝
Chrysler	90⅞
Coca Cola	147½
Colgate	53½
Colum Gas	46
Chrysler	90⅞
Coca Cola	147½
Colgate	53½
Colmn Gas	11¾
Comm Cred	46½
Co mSolv	23⅜
Comm & Sou Pfd	121¼
Comm Ed	32⅝
Cons Ed	28½
Cons Vultee	16¼
Container	44¾
Cont Can	39
Cont Mtrs	10½
Cont Stl	16½
Corn Prods	74½
Crucible	30½
Cuneo Press	17¾
Curtis Pub	10⅝
Curtiss	5⅞
Cutler-Hammer	28
Deere	37⅞
Dist Seagr	16¾
Dome Mines	17⅝
Douglas	75
Du Pont	188¼
Eagle-P	21¾
East Airl	20⅝
Eastman	225
Elec P & L	17
Emmerson Elec	12⅞
Fajardo Sug	27½
Fed Mtrs	13⅝
Ferro Enamel	25¼
Firestone	56⅝
Gen Amn	14⅛
Gen Elec	37
Gen Foods	45½
Gen Mills xd	49¾
Gen Mtrs	54⅞
Gen Out Adv	18⅝
Gen T&R	36½
Gillette	31¼
Glidden	47
Goodrich	67¼
Goodyear	55¾
Gotham Hose	23
Graham Paige	5
Gt Nor Ore	14¾
G N pfd	46¾
Gt West Sug	25⅞
Green H L	75½
Greyhound	37
Gulf Oil	60½
Hershey	80½
Hewitt	28½
Homestake	37
Household	30⅛
Houston Oil	19½
Hudson	17½
Ill Cent	23⅞
Ind Rayon	39¼
Ingersoll Rand	129
Inland Stl	39½
Interlake	11¼
Int Harv	73⅞
Intl Nick	35½
Intl Paper	51¼
Int T & T	16⅝
Jewel Tea	55½
Johns Man	132¼
Kennecott	50½
Keystone	43¾
Kresge	35¼
Kroger	49¼
Laclede Gas	6⅛
Lehn Fink	23½
L-O-F Glass	52¼
Libby	10⅛
L & M B	97¼
Lockheed	19¼
Loews	25¼
Lorrillard	21⅝
L & N	49½
Mack	47
Marshall Field	32
Martin Glenn	33⅜
McIntyre	52½
McKesson & Rob.	42½
Minn Hny	64½
M K T Pf.	22¼
M K T	6⅞
Monsanto	60½
Monty Ward	61⅜
Nash	16⅜
Nat Avn	15⅝
Nat Bisc	30
N C R	37½
Nat Dairy	35½
Nat Dist XD	20
Nat Gypsum	24½
Nat Lead	35
Nat P & L	1⅜
Natomas	11⅛
N Y C	18
Nor & West	238
Nor Amn	32
Nor Amn Avn	10
Nor Pac	19½
Norw Airl	20½
Ohio	23⅝
Otis Elev	30
Owen Ill	70¾
Packard	6½
Pan Amn Airw	12½
Paraffine	73½
Paramount	29⅝
Park & Til	51
Penney	46¾
Penn	25¾
Peo Gas	95
Pepsi Cola	26⅝
Phelps Dodge	41½
Philco	24
Phil Morris	40½
Phillips Pet	57
Plymouth	22⅝
Press Stl	13⅝
Pro & Gbl	64¾
Pub Svc	23½
Pullman	54½
Purol	23⅞
R C A	9¼
R K O	14⅝
Rem Rand	38¼
Repn Avn	9¼
Rep Stl	27¾
Revere Cop	22¾
Reyn Tob B	42⅝
Richfield	14⅝
Royal Type	22¾
Safeway	22¾
St Joseph Lead	52⅛
Savage	10⅝
Schenley	49⅛
Sears	38
Servel	15⅛
Shell	30
Simmons	39¼
Sinclair	16½
Socony	15
Sou Por Sugar	55
Sou Pac	44¼
Sou Ry	46⅞
Spalding	19⅝
Sperry	21½
Spiegel	15⅝
Std Bds	37¼
So Cal	57
S O Ind	41⅝
S O N J	70¼
S O Ohio	24⅝
Stone & Web	15¾
Studebaker	21½
Swift	36½
Swift Intl	26⅝
Sylvania	24¾
Texaco	59¼
Tex Gulf	52½
Thompson Jr	16⅛
Tidewater	20
Timkn D Axle	18¾
Timken R B	46½
Transama	14¾
T W A	21⅝
Tri Cont	6⅞
20th Cent	35¼
Underwood	55
Un Carb	95½
Un Pac	129⅞
Utd Acft	18⅞
Utd Airl	24¼
Utd Corp	3¾
Utd Fruit	47⅝
US Gypsum	90⅝
US Ind Chem	44⅝
U S Lines	17¾
U S Play Card	70½
U S Rubber	53
U S Smelt	47¼
U S Stl	72
U S Tob	21¼
Vanadium	18⅞
Va-Caro	6½
Walworth	12⅝
Warner	16⅝
Waukesha	22½
Wayne Pump	36¼
West Un A	18¾
West Air	32⅞
Westinghouse Elec	25¼
Wheel Stl	39½
White	14¾
Willys	10¼
Wilson	18⅝
Woolworth	49¾
Worthington	63¾
Wrigley	66
Young S & W	19¼
Young Sheet	66¼
Zenith	19⅝
Zonite	9⅝

Additional Stocks

By THOMSON & McKINNON
404 First National Bldg.
Wednesday Closing

Amn P & L	13⅜
Amn Steel Fdry	33½
Burroughs Co	15
Byers, A.M.&Co	18¼
Cornell Dubilier	19⅝
Freeport Tex	46¾
Gen Tel Util	35⅝
Insp Cpr	16
Intl Shoe	39
Jones & Lghln	35
Lehman Corp	46
Mathieson Alkali	31
Nehi Corp	22¼
Nuport. Ind	29½
Penn Cent	14⅝
So. Cal Edn	34
Union Pacific	129⅞

New York Curb

(Wednesday Closing)

Alcoa	78¾
Amn G & E	41⅞
Ark N Gas A	4¾
Bellanca	3½
Cities Svc	26¼
Creole	30⅝
Ford Can A	19½
Glen Alden	18
Gt A & P	100
Hecla	13
Humble Oil	59½
Hygrade	45½
Ill Pr	28½
Kaiser Frazer	7¼
Kingston Prod	4⅜
Lionel	24½
Lone Star	17⅝
Molybdenum	9⅝
Nat Bell Hess	4
No Amn L & P	8½
Raytheon	12⅞
Segal Lock	41⅛
Technicolor	16⅝

ADDITIONAL STOCKS
From Bell, Farrell, and Stebbins
(Wednesday Closing)

	Bid	Asked
Badger Meter Mnfg.	25	
Celon Co.	14	
Chgo Molded Products	6¾	8
Gisholt Machine	16	17½
Int'l Cellucotton	32	34
James Mnfg. Common	16	18
Marlin Rockwell	43	46
Minn. & Ontario Paper	17¾	19¼
Nekoosa Edwards Paper	21½	23½
Oilgear Co.	34	36
Paragon Elec pref	9⅜	11
Paragon Elec com	7	8
Prentiss Wabers	23	25
Ray-O-Vac	15¾	17¼
Safeway Steel Products	8½	9½

24 Years

Serving Madison and Wisconsin Investors

The senior personnel of this firm have been continuously serving investors in Madison and the State of Wisconsin for a period of 24 years. During this time many changes have taken place in our economic and political systems.

We have seen the boom times of the late twenties come and go with the resultant bad times following in the early thirties. We have witnessed and lived through a world war of great proportion and experienced the aftermath of strikes, social upheavals, and a very serious threat of inflation.

During this relatively long span of time securities of all kinds have risen and fallen intermittently, reflecting either a depressed economic state of being, or fear of one, or the exact opposite. Extreme caution must be used during that period of optimism when prices of stocks of all kinds disregard earnings or ability to earn. Such a state of being does not now exist.

The intelligent investment of money is a serious business and requires a background of experience and foresight. Any problems you may have will be courteously received and held in strictest confidence.

Bell, Farrell & Stebbins, Inc.

INVESTMENT SECURITIES

Member Chicago Stock Exchange

119 MONONA AVE. FAIRCHILD 4480

Additional Stocks

HOLLEY, DAYTON & GERNON
(Wednesday Closing)

	Bid	Asked
Avon Allied Products	15⅝	16⅝
Bullock's Inc.	36½	38¼
Burgess Battery	17	18¾
Crowell Collier	36½	38½
Deep Rock Oil Co.	30	32¼
Fuller Mfg. Co.	8½	9⅝
Gisholt Machine Co.	16	18
Hearst Cons. Pub. "A"	30	32
International Detrola	9¾	10½
Koehring	17½	19
Lake Superior Dist. Pr.	22½	24½
Long Bell Lumber Corp.	14½	15¾
Macfadden Publ. Com.	15⅝	17½
MacWhyte Co., Com.	15¼	16¾
National Shawmut Bank	27	28½
Nekoosa-Edwards Paper Co.	21¾	23¼
Porter Co., Com.	9	9⅞
Porter Co., Pfd.	44	48
Ray-O-Vac Company	15½	17
Shakespeare Co.	8¾	9¾
Sprague Electric Co.	10¾	12¼
Timm Aircraft Co.	2	2⅜
Wis. Pr. & Lite 4½% Pfd.	106	109

Investment Companies

From Harley, Haydon and Co.
First Central Bldg.

(Wednesday Closing)

	Bid	Asked
Amn. Business Shares	4.04	4.43
Boston Fund	22.71	24.42
Broad St.	18.10	19.57
Century Shares Trust	30.87	33.19
Chemical Fund	14.90	16.12
Fidelity Fund	24.46	26.34
Fundamental Inv.	14.09	15.44
Incorporated Investors	23.45	25.22
Mass. Inv. Trust	25.94	27.89
Mass. Inv. 2nd Fund	11.49	12.35
Selected American, Inc.	11.60	12.55
State Street	45.50	48.50
Wisc. Investors	3.86	4.19

Live Stock

CHICAGO LIVE STOCK

CHICAGO, Jan. 8—(U.P.)—(USDA)—Hogs: 11,000; early active at 50-75c higher, but closed dull, steady to 25c higher. Good and choice 180-270 lbs. 22.75-23.00 with top 23.25. However, similar grades later were 22.25-22.50, and 270-330 lbs. 21.75-22.25. Sows 50-75c higher; bulk good and choice 19.00-19.50.

Cattle: 11,000; calves, 1,000. Week's most active market; fed steers and yearlings, including yearling heifers, 50c higher. Top 35.00 on choice to prime weight steers; choice long yearlings 32.50; best heifers 25-50c higher; mixed steers and heifers 28.00. Most slaughter steers 20.00-28.00. Cows 15-25c higher; most canners and cutters 10.00-12.25. Beef cows 13.00-16.00. Bulls steady to weak; vealers firm at 27.00 down. Stock cattle scarce.

Sheep: 5,000; slaughter lambs not fully established. Bids steady at 23.50 on good and choice wooled lambs and held to 24.00. Early demand to outsiders apparently broad. Few mostly good gooled lambs 23.00-23.25. Shorn lambs and yearlings absent. Three doubles mostly good and choice wheat-pastured fed slaughter ewes 35c higher at 8.35.

MILWAUKEE LIVE STOCK

MILWAUKEE, Jan. 8—(U.P.)—Hogs: 1,800. Steady. Top 22.75. Good to choice butchers 160-325 lbs. 21.50-22.50; good to choice heavy butchers 350 lbs. and up 20.00-21.25; good to choice light lights 120-150 lbs. 18.00-19.00; bulk of the packing sows 17.50-18.75; stags 12.00-17.00; boars 9.00-12.00.

Cattle: 1,000. Fully steady. Steers and yearlings choice to prime 20.00-27.00; steers and yearlings common to good 15.00-18.00; dry fed yearling heifers 20.00-24.00; fair to good cows 12.25-13.00; cutter cows 10.75-12.00; canner cows 9.50-10.50; common to good bulls 12.00-15.00; choice weighty bologna bulls 16.00-16.50.

Calves: 2,000. Fully steady. Fancy selected vealers 23.00-24.00; bulk of the vealers 15.00-22.00; culls and throw-outs 12.00 down.

Sheep: 200. Steady. Good to choice native lambs 21.00-23.00; fair to medium lambs 15.00-18.00; culled lambs 12.00 down; ewes and bucks 5.00-7.00.

Produce

CHICAGO PRODUCE

CHICAGO, Jan. 8—(U.P.)—Poultry: One car, 12 trucks; steady; hens 33; old roosters 20.

Cheese: Twins 41-41½; single daisies 42-42½; Swiss 74-77.

Butter: 462,565 lbs.; steady; 93 score 75; 92 score 75; 90 score 74½; 89 score 71.

Eggs: 10,640 cases; steady; extras 1 and 2: 41-44; 3 and 4: 40; standards 1 and 2: 39; 3 and 4: 38; current receipts 36-37½; dirties 30½-31½; checks 29½-30½.

Potatoes: Arrivals 79; on track 170; total shipment 822. Idahos: Arrivals 30; shipment 206. Supplies moderate; best steady with fair demand.

Track sales per 100 lbs.: Idaho Russet Burbanks U S 1 size A washed 3.25-3.35; unwashed 3.10-3.20; Idaho standard garde size A unwashed 2.70; Idaho utility grade size A washed and unwashed 1.90-1.95; Nebraska Bliss Triumphs U S 1 size A washed 3.25; Colorado Red McClures U S 1 size A washed 3.10-3.20; unwashed 3.00; Minnesota and North Dakota Red River Valley Section Bliss Triumphs U S 1 size A unwashed 2.30; cobblers commercial size A unwashed 1.85-1.95.

Street sales: Texas 50 lb. Bliss Triumphs U S 1 1½ inch minimum washed 3.25.

MILWAUKEE PRODUCE

MILWAUKEE, Jan. 8—(U.P.)—Eggs: Paying prices at Milwaukee: A large 42; A medium 34; B large 33; grade B 29; current receipts 36.

Live poultry: Paying prices at Milwaukee and area: Heavy hens 33; light hens 33; heavy leghorn hens 22; light leghorn hens 22; heavy colored springs 35; white rock springs 38; barred rock springs 38; white spring ducks 29; young ducks 21; roosters 19; young geese 28; young tom turkeys 21-32; young hen turkeys 36; old hen turkeys 31.

Cabbage: Domestic bushel .50-.60; red .85-1.00; new stock southern 50 lb. sacks 2.50-3.00; Texas large crate 4.75-5.00.

Potatoes: Idaho U S 1 A washed 3.25-3.50; utility A washed 2.10-2.25; Colorado McClures U S 1 A washed 3.25-3.50; Nebraska Triumphs U S 1 A washed 3.00-3.25; Wyoming Triumphs U S 1 A washed 3.50-3.65; Wisconsin round whites U S 1 A unwashed 2.00-2.15; commercial A 1.75-1.90; Triumphs U S 1 A unwashed 2.00-2.25.

Onions: Domestic yellow .75-.85; Spanish seed 3 inches 1.85-2.00.

MILWAUKEE MARKET LEAD

MILWAUKEE, Jan. 8—(U.P.)—Barley: 55 cars received, 2 inspected.

Wisconsin malting unchanged 1.79-1.89; South Dakota mellow unchanged to 1 cent lower 1.79-1.88; South Dakota hard unchanged to 1 cent lower 1.74-1.87.

Intermediates unchanged 1.46-1.79; two row barley 1.28-1.35; feed barley dull and unchanged 1.00-1.30.

Cash corn: 14 cars received, 12 inspected. New 2 yellow 1.34-1.36; nominal; new 2 white 1.46-1.48, nominal.

Barley sales: 1 car No. 1 Wisconsin barley 48 lbs. (FOB), 1.88.

Needles: 1 car at 1.10.

MILWAUKEE GRAIN

MILWAUKEE, Jan. 8—(U.P.)—Cash oats: 2 cars received, none inspected. No. 1 white oats 85-86; No. 2 white oats 84-85.

Wheat: None received, none inspected. No. 1 northern spring 2.14-2.16, nominal.

Rye: None received, none inspected. No. 1 Wisconsin and No. 1 western 2.75-2.80 nominal.

MERCANTILE EXCHANGE

CHICAGO, Jan. 8—(U.P.)—January shell egg futures closed 32.30-32.45 and lost 55-65 points on the Mercantile Exchange today. October, however, finished 38.30, five points higher. Sales totaled 162 cars.

Butter futures were nominally unchanged. January closed 69.50, March 65.00 and November 54.95.

FOUNDED 1913

SERVING THE INVESTOR

THOMSON & McKINNON

SECURITIES • COMMODITIES

404 First National Bank Bldg. FAirchild 8600

Russell A. Teckemeyer, Manager

11 Wall Street, New York • Branches in 35 Cities

Write for our Monthly Bulletin on Current Investment Opportunities

MEMBERS NEW YORK STOCK EXCHANGE AND OTHER PRINCIPAL SECURITY AND COMMODITY EXCHANGES

Utilities Preferred

From Harley, Haydon and Co.
First Central Bldg.

(Wednesday Closing)

	Bid	Asked
Commonwealth Tele. 5	108	111
Cons. Pr. 4½	111	114
Ill. Com. Tele. 4¾	103	106
Lake Superior Dist. Pr. 5	107	110
Mont.-Dakota Power 5	103	106
Nor. Ind. Public Ser. 5	108	111
Nor. States Pr. (Del.) 6	104	107
Nor. States Pr. (Del.) 7	113	116
Public Ser. (Ind.) 5	94	97
Wis. Elec. Pr. 4¾	101	104
Wis. Gas & Elec. 4½	105	108
Wis. Michigan Power 4½	105	108
Wis. Power & Light 4½	106	109
Wis Public Service 5	107	110

Bank Stocks

The following quotations are the bid and asked prices on bank stocks as furnished by Hulburd, Warren & Chandler, First Central Building.

(Wednesday Closing)

	Bid	Asked
Bankers Trust	43½	45½
Continental	95	97
Chase National	38¾	40¼
Irving Trust	17¾	18¾
First Natl., New York	1665	1680
Guaranty Trust	337	340
National City	44¼	46¼
Wis. Bank Shares	12¾	13

Grains

CHICAGO GRAIN RANGE

CHICAGO, Jan. 8—(U.P.)—Grain range:

	Open	High	Low	Close	Prev. Close
WHEAT:					
Jan.	2.13¾	2.14⅛	2.13¼	2.13¼	2.13½
Mar.	2.04½	2.04⅞	2.03¾	2.04½	2.04⅜
May	1.93⅞	1.94⅜	1.93¼	1.93⅝	1.94
July	1.78⅛	1.79	1.77⅞	1.78⅛	1.78¾
CORN:					
Jan.	1.31	1.32¼	1.30⅞	1.31⅞	1.30¾
Mar.	1.28⅞	1.30	1.28⅞	1.29⅝	1.28¾
May	1.28	1.28½	1.28	1.28⅝	1.27¾
July	1.26½	1.27	1.26½	1.26⅝	1.26⅝
OATS:					
Mar.	.74⅝	.75⅝	.74½	.75¼	.74⅞
May	.68⅝	.69⅝	.68½	.69¼	.68⅞
July	.63⅛	.64	.63⅛	.63¾	.63⅜
Sept.	.60⅛	.60¾	.60	.60⅝	.60¼
BARLEY:					
Mar.				1.25⅝	1.25½

CHICAGO CASH GRAIN SALES

CHICAGO, Jan. 8—(U.P.)—Wheat: Steady; 2 red 239.

Corn: One cent higher; 1 yellow 138¼; 3 yellow 133¾-134½; 4 yellow 127¾-133; 5 yellow 119¾-127; sample grade yellow 117-118½.

Oats: One cent higher; 1 mixed heavy 88¼; 1 mixed 88-88¼; 1 white heavy 88¼-88¾; 1 white 88.

Barley: Feed 108-130 nominal; Malting 140-155 nominal.

DOW-JONES STOCK AVERAGES
By THOMSON & McKINNON
404 First National Bldg.
(Wednesday Closing)

30 Industrials	178.06	up .57
20 Rails	50.46	dn. .11
20 Utilities	37.04	up .08

Volume: 700,000.

NEWS BROADCASTS

TONIGHT

5:00 WMAQ
5:30 **WIBA** WTMJ
5:30 WBBM
5:45 WMAQ WBBM
6:00 WLS WBBM
6:00 WIBU
6:05 WBBM
6:15 **WIBA** WMAQ
6:15 WTMJ WCFL
6:30 WTMJ WGN
6:45 WMAQ
7:20 WIBU
7:55 WBBM KMOX
8:00 WGN WIBU
10:00 **WIBA** WENR
10:00 WTMJ WBBM
10:00 WIBU
10:15 WMAQ
10:30 WBBM WGN
10:55 WBBM WIBU
11:00 WTMJ **WIBA**
11:00 WENR WGN
11:00 WMAQ
11:55 WTMJ **WIBA**
11:55 WIBU
12:00 WIND WENR
12:55 WENR
1:00 WGN
1:25 WMAQ

THURSDAY

A. M.

6:00 WMAQ
6:05 WTMJ
6:30 WTMJ **WIBA**
6:45 WGN WMAQ
6:45 WLS WIBU
6:55 WBBM
7:00 WIBU **WIBA**
7:00 WBBM WTMJ
7:15 WBBM WGN
7:30 WJJD **WIBA**
7:30 WTMJ WIBU
7:45 WLS WHA
7:55 WTMJ WMAQ
8:00 WBBM WIBU
8:00 WGN
8:25 WTMJ
8:30 **WIBA**
8:45 WBBM WMAQ
9:00 WIBU **WIBA**
9:00 WGN WHA
10:00 WIBU
10:30 WLS WIBU
10:45 WLS
11:00 WIBU
11:15 WIBU
11:30 WGN

P. M.

12:00 WMAQ **WIBA**
12:15 WIBU
12:20 WHA
12:30 WLS **WIBA**
12:45 WMAQ
12:55 WTMJ
1:00 WGN WCFL
1:55 WTMJ
2:00 **WIBA**
2:15 WBBM
3:00 WGN
3:25 WBBM
3:30 WHA
4:00 WGN
4:30 WLS
5:00 WIBU WMAQ
5:30 WBBM WTMJ
5:30 **WIBA**
5:45 WBBM WMAQ
5:55 **WIBA**
6:00 WIBU
6:00 WBBM WLS
6:05 WBBM
6:15 WLS
6:15 **WIBA** WMAQ
6:15 WTMJ WCFL
6:30 WGN
6:45 WMAQ
7:15 WLS
7:20 WIBU
7:55 WBBM KMOX
8:00 WGN
10:00 WIBU WENR
10:00 WBBM WTMJ
10:00 **WIBA**
10:15 WMAQ
10:30 WBBM WGN
10:55 WBBM WIBU
11:00 WMAQ
11:00 WTMJ WENR
11:00 WGN **WIBA**
11:15 WGN
11:55 **WIBA** WTMJ
12:00 WENR WIND
12:55 WENR
1:00 WGN
1:25 WMAQ

MARKETS

THURSDAY

6:00 WLS
6:50 WTMJ
11:30 WLS
11:45 WLS
12:00 WIBU
12:10 WIBU
12:15 **WIBA**
12:30 WGN
12:40 WIBU
12:45 **WIBA**
12:50 WLS
1:10 WLS

SPORTS

TONIGHT

5:45 **WIBA** WTMJ
6:45 WGN
7:30 WIND
11:15 WMAQ

THURSDAY

5:45 WTMJ **WIBA**
6:45 WGN
7:30 WIND
8:45 WIND
11:15 WMAQ

Almost 200 Arrested Under Radio Laws

WASHINGTON—(U.P.)—The Federal Communications Commission (FCC) reported today that it has apprehended almost 200 illegal radio operators since the close of the war.

The commission warned that persons broadcasting without a license are subject to a $10,000 fine, two years imprisonment, or both.

Officers Reelected by Masonic Union

Arnold R. Petersen was reelected president of the Masonic Union at a meeting in the Masonic temple Tuesday night. Other officers, all renamed, were W. A. Wall, vice-president; Clarence J. Burrowbridge, treasurer, and W. Lewellyn Millar, financial secretary. Directors reelected by the trustees besides Petersen, Wall, and Burrowbridge were N. J. Frey and Ralph J. Miller. The trustees represent the various Masonic bodies.

Tonight's Aces

HARRY BABBITT
WIBA at 9:30

Quiz

9:30 p. m. — Information Please (WBBM): guests, Larry Adler and John Gunther.

* * *

Variety

7 p. m. — Dennis Day (WIBA): learns that money makes the man; music, "My Pretty Girl," "The Anniversary Song"; guest, Jack Benny.

8 p. m. — Duffy's Tavern (WIBA): guest, Fred Allen.

8:30 p. m. — Dinah Shore (WBBM): with John Garfield . . . **Pot o' Gold** (WENR): music, "Best Man," "All the Things You Are," "My Heart Goes Crazy."

9 p. m. — Bing Crosby (WENR, WIBU): and Mickey Rooney; "Zip-A-Dee-Doo-Da," "Gal in Calico," "For You, For Me, Forever More," "Some One to Watch Over Me."

9:30 p. m. — Kay Kyser (WIBA): "Gal in Calico," medley from "Song of the South," "Sunday."

* * *

Music

7:30 p. m. — Paul Whiteman (WLS): new time and day.

8 p. m. — Frank Sinatra (WBBM): with Jane Powell; "Give Me Your Hand" from "Don Giovanni," "The Old Lamplighter," "On the Other End of a Kiss," "Where or When."

9:30 p. m. — The Northerners (WGN): "If I Love Again," "Granada," "Yours Is My Heart Alone," "Moonglow," "Loch Lomond."

10:15 p. m. — Jack Smith (WBBM): with Andrews Sisters.

* * *

Discussion

7:30 p. m. — It's Up to Youth (WGN): Teen agers discuss a boy's hero worship of his older brother.

11:30 p. m. — Your United Nations (WMAQ): guest, Dr. Eelco N. Van Kleffens, chief of Netherlands delegation.

* * *

Drama

6:30 p. m. — Ellery Queen (WBBM): "The Man Who Could Vanish."

7:30 p. m. — Dr. Christian (WBBM): "Cross-Country Wedding." . . . **Great Gildersleeve** (WIBA): Leila Ransome returns to Summerfield to dispose of her household goods.

8 p. m. — Ann Scotland (WENR): solves stabbing of a fashion designer.

8:15 p. m. — Real Life Stories (WGN): "In Quest of Beauty."

8:30 p. m. — Mr. District Attorney (WIBA): "The Case of Sunshine and Larceny."

9 p. m. — Hollywood Players (WBBM): Gene Kelly in "Pal Joey." . . . **Frank Morgan** (WIBA): organizes a chamber music society.

* * *

Thursdaytime

8 a. m. — Music You Want (WHA): Chopin, "Sonata in B Flat Minor."

9 a. m. — Nelson Olmsted (WMAQ): "The Hair" by A. J. Alan.

9:15 a. m.—Broadcast on Broadcasts (WHA): "Canadian Experiments," Mrs. Earle Metcalf.

9:25 a. m. — Hymns of All Churches (WLS): "Brighten the Corner," "Jesus Is Calling," "God Bless Our Native Land."

10 a. m. — Homemakers' Program (WHA): "The Outlooks for a New Year," Mrs. Grace Barrett, Elizabeth Rivers.

10:30 a. m. — PTA Program (WHA): "A Working Radio Program for Teachers."

11:15 a. m. — Morton Downey (WGN): "Tell Me, My Heart," "A Fine Romance," "Walking With My Shadow."

11:30 a. m. — Milkwagon (WMAQ): "Taboo," "You're Devastating," "My Heart Goes Crazy."

12:30 p. m. — Farm Program (WHA): "New Developments in Oats," H. L. Shands; "The Dean Speaks," I. L. Baldwin.

1:30 p. m. — Adventures in Our Town (WHA): "Stranger in a Waistcoat." (Nazi refugee).

2 p. m. — Meet the Stars (WGN): Frank Parker, singer, guest.

2:30 p. m. — Music of the Masters (WHA): piano rectial from music hall.

4 p. m. — Masterworks of Music (WHA): Brahms, "Symphony No. 3 in F Major."

ATTENTION SALVADOR DALI

NORTH BEND, Ore.—(U.P.)—Paintings displayed by Mrs. Edward Fourier, artist-housewife, revealed an unusual technique. Using meat-wrapping paper as a canvas, her fingers as a brush, and a solution of cornstarch, water and calsomine. Mrs. Fourier demonstrated the creation of some "moderistic impressions."

Accordions Rented
$6.00 for 3 Month Trial Period
"TRY BEFORE YOU BUY"
$1.25 up for Professional Priv. Lessons
Patti Music Co.
414 State St. G. 3607

Radio

FREQUENCIES

WIBA	1310	WCFL	1000	KMOX	1120
WHA	970	WIBU	1240	WGN	720
WLW	700	WENR	890	WIND	560
WBBM	780	WTMJ	620	WJJD	1160
WCCO	830	WMAQ	670	WLS	890

WIBA TONIGHT

5:00 Matinee Melody
5:15 Melodies
5:30 News Edition
5:45 Sports Parade
5:55 News Report
6:00 Supper Club
6:15 News of the World
6:30 Dinner Melody
6:45 Music You Prefer
7:00 Dennis Day
7:30 Gildersleeve
8:00 Duffy Tavern
8:30 Mr. Dist. Attorney
9:00 Frank Morgan
9:30 Kay Kyser College
10:00 Night News Edition
10:15 Music for Tonight
10:30 Concert Favorites
11:00 News Report
11:05 Snooky Lanson
11:30 Three Suns Trio
11:45 Lee Sims
11:55 News Report

OTHER STATIONS TONIGHT

6:00
Dr Preston Bradley WGN
Supper Club WTMJ
Mystery of Week WCCO
Jimmy Blade WMAQ
Fulton Lewis Jr. WIBU
6:15
Bob Elson WBBM
Raymond Swing WCFL
Jack Smith WCCO
Prairie Farmer Land WLS
Tips and Tunes WIBU
6:30
Ellery Queen WBBM
Lone Ranger WLS
Skip **Farrell** WMAQ
Serenade WIBU
6:45
H. V. Kaltenborn WMAQ
Inside of Sports WGN
Bing Sings WIBU
7:00
Dennis Day WMAQ
Jack Carson WBBM
Lum and Abner WLS
Crime Club WGN
7:15
John Paris WLS
7:30
Dr. Christian WBBM
It's Up to Youth WGN
Jamboree WIBU
Paul Whiteman WLS
Gildersleeve WMAQ
8:00
Ann Scotland WENR
Duffy's Tavern WMAQ
Frank Sinatra WBBM
Gabriel Heatter WGN
8:15
Real Life Stories WGN
Book of Melody WIBU
8:30
Dinah Shore WBBM
Pot o' Gold WENR
Mr District Atty WMAQ
What's That Song WGN
9:00
Bing Crosby WENR WIBU
Frank Morgan WMAQ
Dick Jurgens WGN
Hollywood Players WBBM
9:15
So the Story Goes WGN
9:30
Information Please WBBM
Northerners WGN
Henry Morgan WENR
Kay Kyser WTMJ WMAQ
10:00
Lowell Thomas WBBM
Answer Man WGN
Supper Club WMAQ
10:15
Jack Smith WBBM
10:30
Bob Elson WENR
Frank Parker WMAQ
10:45
King's Jesters WBBM
Kenny Baker WGN
Howdy, Mr. Lincoln WMAQ
11:00
Word From the Country WBBM
11:15
Barnes Octet WENR
Arvin Dale WBBM
Fulton Lewis, Jr WGN
11:30
Clyde McCoy WENR
United Nations WMAQ
Chuy Reyes WBBM
Russ Carlyle WGN
11:45
Lawrence Welk WGN
12:00
Night Watch WIND
Curfew Time WGN
Midnight Matinee **WBBM**
Eleven-Sixty Club WMAQ
12:15
Wagner Trio WENR
1:00
Jimmy Joy WBBM

WIBA THURSDAY

MORNING
6:00 Farm Frolic
6:30 News Report
6:35 Morning Parade
6:45 Melody Boys
7:00 News Parade
7:05 School and Home
7:15 The Trading Post
7:30 State Journal News
7:45 Musical Clock
8:30 News
8:35 Musical Clock
8:45 Shopping Guide
9:00 News
9:15 Morning Melody
9:30 Road of Life
9:45 Joyce Jordan
10:00 Fred Waring Show
10:30 Jack Berch Show
10:45 David Harum
11:00 Linda's First Love
11:15 Mary Foster
11:30 Farm Roundup
AFTERNOON
12:00 News Report
12:05 Farm Roundup
12:15 Farm Service
12:30 Noon News Edition
12:45 Market Interlude
1:00 Today's Children
1:15 Woman in White
1:30 Masquerade
1:45 Feminine Fare
2:00 News
2:15 Ma Perkins
2:30 Pepper Young
2:45 Right to Happiness
3:00 Backstage Wife
3:15 Stella Dallas
3:30 Lorenzo Jones
3:45 Widder Brown
4:00 Music for Today
4:15 Legislative Review
4:30 Just Plain Bill
4:45 Front Page Farrell
5:00 Organ Melody
5:15 Melodies
5:30 News Edition
5:45 Sports Parade
5:55 News Report
EVENING
6:00 Supper Club
6:15 News of the World
6:30 Grand Marquee
7:00 The Aldrich Family
7:30 Burns and Allen
8:00 Music Hall
8:30 Village Store
9:00 Abbott and Costello
9:30 Eddie Cantor Show
10:00 Night News Edition
10:15 Music for Tonight
10:30 Cleveland Forum
11:00 News Report
11:05 Listening Design
11:55 News Report

WHA THURSDAY

7:30 Band Wagon
7:45 Morning News
7:58 Program Review
8:00 Music You Want
8:30 Morning Melodies
9:00 News and Views
9:15 Broadcast on Broadcasts
9:30 Music Enjoyment
9:50 Musical Interlude
9:55 Weather Report
10:00 Homemakers' Hr.
10:30 PTA Program
10:45 Musical Moments
11:00 Wake Up America
11:30 Noon Musicale
12:30 News
12:30 Farm Program
1:00 Chapter a Day
2:00 Our Children
2:30 Music of Masters
3:30 News
3:45 The Editor's Desk
4:00 Masterworks

OTHER STATIONS THURSDAY

—MORNING—
5:00
Country Hour WBBM
5:30
Farm Hour WGN
6:00
Farm News WLS
Old Time Music WGN
6:10
Top o'the Morning WTMJ
6:15
Devotions WLS
Town and Farm WMAQ
6:30
Rural Roundup WIBU
Farm Service WGN
7:00
Norman Ross WMAQ
7:05
March Time WIBU
7:10
Farm Service WIBU
8:00
Breakfast Club WLS
Your Neighbor WMAQ
8:15
Shady Valley WIBU
8:45
Clifton Utley WMAQ
9:00
Names in News WBBM
My True Story WLS
Nelson Olmsted WMAQ
9:15
Caught in Act WBBM
Lora Lawton WMAQ
Hebrew-Christian Hr. WIBU
9:25
Hymns WLS
9:30
Evelyn Winters WBBM
Sweet Music WIBU
Charm School WGN
Road of Life WMAQ
9:45
Listening Post WLS
Sweet Music WIBU
Joyce Jordan WMAQ
10:00
School of the Air WBBM
Breakfast in Hollywood WLS
Fred Waring WMAQ
10:15
Tell Your Neighbor WIBU
June Baker WGN
10:30
Grand Slam WBBM
Songs of Praise WGN
Jack Berch WMAQ
Women's News WIBU
10:45
Rosemary WBBM
David Harum WMAQ
Lindlahr WGN
11:00
Kate Smith WBBM
Food Magician WMAQ
Singin' Sam WGN
Today's Children WTMJ
Kenny Baker WLS
11:15
Aunt Jenny WBBM
Hymns WTMJ
Morton Downey WGN
Van Damme Quartet WMAQ
11:20
Farm and Home WIBU
11:30
Helen Trent WBBM
Milkwagon WMAQ
Light of World WTMJ
11:45
Our Gal, Sunday WBBM
Dr Geo. Crane WGN
Farm Front WIBU
11:54
Auction Time WIBU

—AFTERNOON—
12:00
Grenadiers WTMJ
Let's Have Fun WGN
Big Sister WBBM
Dinner Bell WLS
12:15
Ma Perkins WBBM
12:30
Dr. Malone WBBM
The Roens WMAQ
Farm and Home WIBU
12:45
Road of Life WBBM
Farm and Home—WIBU
Checkerboard Time WGN
1:00
Mrs Burton WBBM
Big Sister WTMJ
Farm Service WIBU
Walter Kiernan WCFL
Today's Children WMAQ
1:10
Si Hays WIBU
1:15
Perry Mason WBBM
Dr Malone WTMJ
Famous Names WGN
Woman in White WMAQ
School Time WLS
1:27
Masquerade WMAQ
1:30
Lone Journey WBBM
Bride and Groom WLS
Queen for a Day WGN
1:40
Betty Crocker WMAQ
1:45
Rose of My Dreams WBBM
Light of World WMAQ
2:00
Ladies, Be Seated WLS
Heart's Desire WIBU
Meet the Stars WGN
Life Beautiful WMAQ
2:15
Texas Rangers WGN
Ma Perkins WMAQ
2:30
Heart's Desire WGN
Editor's Daughter WBBM
Pepper Young WMAQ
Barnes Octet WLS
Hawaiian Melodies WIBU
2:45
Linda's First Love WBBM
Beulah Karney WLS
Right to Happiness WMAQ
3:00
Bible Hr WIBU
Backstage Wife WMAQ
House Party WBBM
Tommy Bartlett WLS
3:15
Stella Dallas WMAQ
Song Session WGN
3:30
Melody Hr WIBU
Martha and Helen WLS
Dr Eddy WGN
Lorenzo Jones WMAQ
Cinderella and Fellas WBBM
3:45
King's Jesters
Widder Brown WMAQ
4:00
University Special WIBU
A Girl Marries WMAQ
Songs to Remember WLS
4:15
Portia WMAQ
Smile Time WGN
4:30
Campus Spotlight WIBU
Plain Bill WMAQ
Hint Hunt WBBM
4:45
Buck Rogers WIBU WGN
Farrell WMAQ WTMJ
Dick Tracy WENR
5:00
American Story WBBM
Hop Harrigan WGN
Terry and Pirates WENR
School of the Air WCCO
5:05
Norman Barry WMAQ
5:15
Sky King WENR
Barry Wood WBBM
Superman WIBU WGN
Dave Garroway WMAQ
5:30
Capt. Midnight WGN
Jack Armstrong WENR
Easy Aces WMAQ
5:45
Tom Mix WIBU WGN
Tennessee Jed WENR
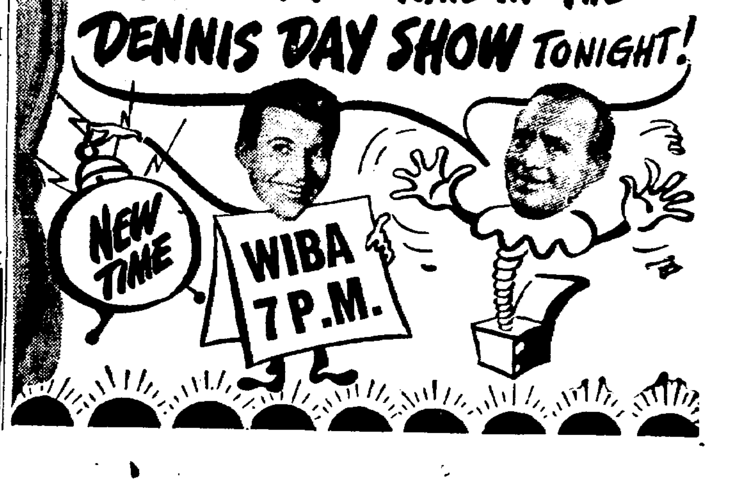
—EVENING—
6:00
Supper Club WTMJ
Fulton Lewis Jr WIBU
Dr Preston Bradley WGN
Jimmy Blade WMAQ
Mystery of Week WCCO
6:15
Morgan Beatty WMAQ
Jack Smith WCCO
Bob Elson WBBM
Elmer Davis WCFL
Waltz Time WIBU
6:30
Mr. Keen WBBM
Skip Farrell WMAQ
Hollywood Theater WTMJ
Gang Busters WLS
6:45
Bing Sings WIBU
Inside of Sports WGN
H V Kaltenborn WMAQ
7:00
Suspence WBBM
Lum and Abner WLS
Polka Party WIBU
Aldrich Family WMAQ
Sound Off WGN
7:15
Erwin Canham WLS
7:30
FBI in Peace and War WBBM
Town Meeting WLS
Philo Vance WGN
Burns and Allen WMAQ
Jamboree WIBU
8:00
Dick Haymes WBBM
Town Meeting WENR
Gabriel Heatter WGN
Music Hall WMAQ
Voice of Army WIBU
8:15
Real Life Stories WGN
Here's to Veterans WIBU
8:30
Crime Photog. WBBM
Treasure Hr. of Song WGN
Village Store WMAQ
Evening Serenade WIBU
Gypsy Nights WENR
9:00
Voices of Strings WGN
Digest WBBM
Abbott, Costello WMAQ
World Security Workshop WENR
I Was a Convict WIBU
9:30
That's Finnegan WBBM
Eddie Cantor WMAQ
Crime Files WGN
Curt Massey WENR
10:00
Lowell Thomas WBBM
Supper Club WMAQ
So the Story Goes WGN
10:15
Jack Smith WBBM
10:30
Frank Parker WMAQ
Fireside Symph. WENR
10:45
King's Jesters WBBM
Kenny Baker WGN
Howdy, Mr. Lincoln WMAQ
11:00
In My Opinion WBBM
11:15
Lew Diamond WENR
Fulton Lewis, Jr WGN
Jimmy Joy WBBM
11:30
Cleveland Forum WMAQ
Clyde McCoy WENR
Joe Sudy Orch WGN
11:45
Dick Jurgens WGN
12:00
Night Watch WIND
Curfew Time WGN
Eleven-Sixty Ct WMAQ
Midnite Matinee WBBM
12:15
Wagner Trio WENR
1:00
Cab Calloway WBBM