RANCH BOSSES ARE APPOINTED FOR Y ROUND-UP

Goal for '46 Drive To Be 1,000 New Members or Renewals

Ranch bosses for the annual fall membership roundup of the Lima YMCA were announced Saturday by John J. Klay, general boss, who set a goal of 1,000 new members or renewals.

Klay broke his roundup organization down into five ranches, each under the spurs of several bosses. Astride the Powder River ranch will be Leroy Baker and Fred Soliday; bossing the Roaring Fork ranch will be Martin Nellis and Gerald Rossman, and directing the Buffalo Bill ranch will be Glen C. Webb, Vern Hosselman, Jr.! and Thomas Gregg.

Lester May, Robert Tait and F. Wemmer Gooding will lasso new hands for the Kit Carson ranch and Judge R. P. Smith and J. M. Reed will do the recruiting for the Wind River ranch.

Each of the bosses will be assisted by five foremen, who in turn will be in charge of five ropers, Klay said. The roundup organization thus will have 372 men out scouring the range for prospects, he added.

Tuesday evening, a dinner meeting will be held at the YMCA to be attended by the ranch bosses and the foremen they have selected. At the meeting the strategy for the coming drive will be discussed. Ropers for the drive will be named at a later date.

Lynn B. Timmerman, chairman of the awards committee, will disclose at the meeting the prizes which will be awarded teams and individuals lassoing the most new hands.

Attending the meeting will be the Gold Miners, honorary group, headed by Robert J. Plate, president of the YMCA. Other members include L. A. Larsen, Fred G. Schoonover and John Carnes.

Klay also announced that the big "kickoff dinner" for the week-long roundup will be held Nov. 6.

WIFE TEARFUL IN STATEMENT

Murder Charge Draws Wild Reply in Court

LAS VEGAS, Nev., Oct. 26—(AP)—Mrs. Bridget Waters shouted a tearful outburst at Special Prosecutor Paul Ralli today as he read to a jury a statement in which she allegedly admitted shooting her husband, Frank, last Sept. 2.

The statement, made to Las Vegas policemen, was admitted into her trial on murder charges, only after a long wrangle between prosecution and defense.

"He came to my apartment," the alleged statement said. "He asked me when I was going home to England. I said next Thursday. He said he wanted a divorce. I said he could have one if he made a home for the baby (Frank Jr., now 18 months old). He scared me by the way he looked. He said he was going to get rid of both of us. He stooped down. I was afraid he was going to hurt him, so I shot him."

It was at this point that Bridget lost her composure and shouted at Ralli, "I should have said I knew he was going to hurt him."

She sobbed briefly and her attorney, L. O. Hawkins, placed his arm around her shoulder as District Judge A. S. Henderson admonished her to be silent.

The statement then went on to say: "I tried to get him to talk to me, and I think I called the police."

It is estimated that consumers spent 29 per cent of all expenditures for goods and services for food from 1921-41.

ALABAMA	FLORIDA	MASS.	NEW JERSEY	OKLA.	UTAH
(For Governor) Folsom ☐ Ward ☐ (For Senator) Sparkman ☐ Long ☐	(For Governor) No election (For Senator) Holland ☐ Schad ☐	(For Governor) Tobin ☐ Bradford ☐ (For Senator) Walsh ☐ Lodge ☐	(For Governor) Hansen ☐ Driscoll ☐ (For Senator) Brunner ☐ Smith ☐	(For Governor) Turner ☐ Flynn ☐ (For Senator) No election	(For Governor) No election (For Senator) Murdock ☐ Watkins ☐
ARIZONA	**IDAHO**	**MICHIGAN**	**NEW HAMPSHIRE**	**OREGON**	**VERMONT**
(For Governor) Osborn ☐ Brockett ☐ (For Senator) McFarland ☐ Powers ☐	(For Governor) Williams ☐ Robins ☐ (For Senator) Douart ☐ Dworshak ☐	(For Governor) Van Wagoner ☐ Sigler ☐ (For Senator) Lea ☐ Vandenberg ☐	(For Governor) Keefe ☐ Dale ☐ (For Senator) No election	(For Governor) Donaugh ☐ Snell ☐ (For Senator) No election	(For Governor) Coburn ☐ Gibson ☐ (For Senator) McDevitt ☐ Flanders ☐
CALIF.	**INDIANA**	**MINN.**	**NEW MEXICO**	**PENNA.**	**VIRGINIA**
(For Governor) Warren ☐ (Dem. and Rep. nominee) (For Senator) Rogers ☐ Knowland ☐	(For Governor) No election (For Senator) Townsend ☐ Jenner ☐	(For Governor) Barker ☐ Youngdahl ☐ (For Senator) Jorgenson ☐ Thye ☐	(For Governor) Mabry ☐ Safford ☐ (For Senator) Chavez ☐ Hurley ☐	(For Governor) Rice ☐ Duff ☐ (For Senator) Guffey ☐ Martin ☐	(For Governor) No election (For Senator) Byrd ☐ Parsons ☐
COLORADO	**IOWA**	**MISSOURI**	**NEW YORK**	**RHODE ISLAND**	**WASH.**
(For Governor) Knous ☐ Lavington ☐ (For Senator) No election	(For Governor) Miles ☐ Blue ☐ (For Senator) No election	(For Governor) No election (For Senator) Briggs ☐ Kem ☐	(For Governor) Mead ☐ Dewey ☐ (For Senator) Lehman ☐ Ives ☐	(For Governor) Pastore ☐ Murphy ☐ (For Senator) McGrath ☐ Dyer ☐	(For Governor) No election (For Senator) Mitchell ☐ Cain ☐
CONN.	**KANSAS**	**MONTANA**	**NORTH DAKOTA**	**SOUTH DAKOTA**	**WEST VIRGINIA**
(For Governor) Tone ☐ McConaughy ☐ (For Senator) Snow ☐ Baldwin ☐	(For Governor) Woodring ☐ Carlson ☐ (For Senator) No election	(For Governor) No election (For Senator) Erickson ☐ Ecton ☐	(For Governor) Burdick ☐ Aandahl ☐ (For Senator) Larson ☐ Langer ☐	(For Governor) Haeder ☐ Mickelson ☐ (For Senator) No election	(For Governor) No election (For Senator) Kilgore ☐ Sweeney ☐
DELAWARE	**KENTUCKY**	**NEBRASKA**	**OHIO**	**TENN.**	**WISCONSIN**
(For Governor) No election (For Senator) Tunnell ☐ Williams ☐	(For Governor) No election (For Senator) Brown ☐ Cooper ☐	(For Governor) Sorrell ☐ Peterson ☐ (For Senator) Mekota ☐ Butler ☐	(For Governor) Lausche ☐ Herbert ☐ (For Senator) Huffman ☐ Bricker ☐	(For Governor) McCord ☐ Lowe ☐ (For Senator) McKellar ☐ Ladd ☐	(For Governor) Hoan ☐ Goodland ☐ Uphoff, Soc. ☐ (For Senator) McMurray ☐ McCarthy ☐ Knappe, Soc. ☐
	MARYLAND	**NEVADA**		**TEXAS**	**WYOMING**
	(For Governor) Lane ☐ McKeldin ☐ (For Senator) O'Conor ☐ Markey ☐	(For Governor) Pittman ☐ Jepson ☐ (For Senator) Bunker ☐ Malone ☐		(For Governor) Jester ☐ Nolte ☐ (For Senator) Connally ☐ Sells ☐	(For Governor) Hunt ☐ Wright ☐ (For Senator) O'Mahoney ☐ Henderson ☐

USE THIS SCOREBOARD TO CHECK YOUR GUESSES — Everyone's playing the great American game of Political Prophet these days, and here's a handy score sheet on which to test your predictions. Mark down the names of candidates you think will win and then check your political I.Q. after Election Day. Names of Democratic candidates are printed first in each instance.

VOICE OF THE PEOPLE

EDITOR, The Lima News:—A year ago we purchased a beagle puppy at a fancy price. He was supposed to be a good dog but he now discredits his good breeding. Ever since birth he's been swinging on a clothes-line. All he's seen of the great out-of-doors is the little he glimpses from our back-yard. In another city we'd be prosecuted for cruelty to animals. When there's no further need for restrictions officials usually lift them. Federal emergencies are on their way out. Why not lift this local dog quarantine? Other cities have no such measures and they're a sight more beautiful than Lima. It's foolish to bicker about any issue that nature and common sense tells us has accomplished its purpose and should be discarded.

Altho our dog goes completely berserk if he happens to break loose we're proud of him because he's borne up under this year of confinement better than any human being might. If the local police were to see him at times, he'd surely be mistaken for a rabid dog. He isn't tho. He's just stir crazy. What chance has he had to learn how a well-mannered pup should behave?

He has a license but it doesn't seem to get him any privileges. Other licenses allow people freedoms.

I don't exactly love him but I much prefer him to many human beings. He's tolerant and surely doesn't go around tying people up for destroying property. Dogs and kids kinda go together. Both do their share of destruction. We have both and at times they're unbearable but I'll take them any day to a bunch of grass or a patch of beans. Really they're much more fun and besides they're living, breathing creatures that have an uncontrollable yet worthy desire to be free. If dogs could speak for themselves they'd undoubtedly say "cranks unfair to canines" or "a dog's life isn't worth living any more."

Mrs. Don Blosser

EDITOR, The Lima News:—An air of apprehension—forebodings about the future—grips nations today. People looking at their leader's stalemate exclaim, "What Next". Must God heal our every fear? Cannot men under Divine guidance do their part?

Multitudes in their mad scramble for pleasure, money or trivials of life, fail to heed the red signals, "Stop"; "Think"; "Pray". The motives of life have gotten out of control of man alone, only God can bring order and harmony out of present chaos. If enough people will reverently pray for Peace—for Christ's spirit to rule this world—our prayers will bear practical fruit.

Every soldier, his wife, parents, and every prospective soldier's parents, surely desire peace; they will do well to offer up prayers. "Worthy Jesus, Son of God: Oh, Come soon and rule this world."

Marvin Bauer
Mitchell, S. D.

EDITOR, The Lima News:—Bravo, Jack Cheney and Miss Beatrice O'Neil for your splendid letters in Sunday's Lima News under "Voice of the People," I thoroly agree with you.

As for Mrs. Ward Grafton's letter in The Lima News Oct. 17, I wonder how she would like to be tied or chained to the clothes line in the back yard, to the old dog house or that post on the front porch permanently. Fine future life! Think it over!

I'm a lover of all dogs—the stray homeless one on the street, also the private pet. I have many, many canine friends, and am extremely proud of their faithful, devoted friendship.

Why not lift the quarantine now? Give the dogs a break—a little freedom in return for their suffering, patience and loyalty. I for one miss the sound of their happy, joyous barks—the friendly wagging of their tails.

I'm sure our dog owners have tried to cooperate in every way and will continue to do so by buying licenses and having their pets inoculated for rabies.

Our city talks of a rat epidemic. Maybe if "Fido" had a little freedom he could help at times—he always did. How about it?

Ruby Ford Lynde.

Several interesting letters to the editor have been discarded recently because they were unsigned. To be published in The Lima News, letters to the editor must be signed, and must be written on one side of the page only. Excessively long letters will be trimmed or discarded.

VETERAN HELD IN SLAYING

Bride of Month Dies after Mate Fires Pistol

STATE COLLEGE, Pa., Oct. 26—(AP)—Bride of a month after a college romance, 20-year-old Catherine Diamond Galloway was wounded fatally early today in her campus trailer home and her GI husband was accused of the slaying.

The dark-haired bride was stroking a kitten in the Galloway home of the veterans trailer camp at the Pennsylvania State college as she was shot thru the chin and the neck.

Chief of Police John R. Juba quoted the husband, John Edward Galloway, 23, of Harrisburg, Pa., a junior in chemistry at the college, as saying he had aimed a gun at his wife without realizing what he was doing.

Galloway was arraigned less than 12 hours after the slaying and charged by Juba with murdering his wife. He was held for the grand jury and jailed. Neither Juba nor District Attorney E. L. Willard would comment on the motive.

Juba told Hart the accused veteran of the Army Air Forces had told him he was cleaning his 32 calibre automatic when he aimed it at his wife and fired it while standing only five to eight feet away. Galloway denied they had had any serious arguments.

Described by couples in neighboring trailers in the 200-family GI camp as "happy newlyweds," the Galloways were married here Sept. 21 after meeting on the campus the previous year.

Adm. Halsey Tops All-Star Casts for Navy Day Shows

Fleet Adm. William F. Halsey, USN, Ret., will be heard in a special address from New York and a group of top stars of stage, screen and radio, including Gertrude Lawrence, Henry Fonda, Gene Kelly, Robert Montgomery, Eddie Duchin and Harry Babbitt, will aid their talents on a special MBS broadcast commemorating the 25th observance of Navy Day at 7:30 p. m. Sunday.

In another special Navy Day program, over NBC at 4:30 p. m., former USO entertainers, Jon Hall, Sam Donahue and his orchestra, Bert Lahr and Henny Youngman with soloists, Frances Langford, Danny O'Neil, Felix Knight and Lucy Monroe will be heard.

Tallulah Bankhead, prominent red-haired, green-eyed actress of stage and screen, will do a "retake" with Fred Allen of their hilarious takeoff on radio breakfast programs when she is the comedy star's guest at 8:30 p. m., over NBC.

The antics of Jack Benny's mad quartet on the Jack Benny program at 7 p. m. over NBC leads the Waukegan Wit to consult his lawyers in an effort to break his contract with the zany four.

Rosalind Russell will be guest star on the Louella Parsons show at 9:15 p. m. over ABC. Miss Russell will receive the October "special award for the outstanding performance in the picture of the month" from Miss Parsons. The honor will be bestowed in recognition of Miss Russell's work in "Sister Kenny," an RKO production now being shown thruout the country.

Larry Adler, the world's greatest harmonica virtuoso, will make a guest appearance on the CBS broadcast of the "Family Hour," starring the brilliant young coloratura, Patrice Munsel, with Al Goodman's orchestra and chorus, at 5 p. m.

James Melton will have as his guest star opera soprano Marion Bell of St. Louis, with whom he sang in the film, "Ziegfield Follies." Howard Barlow will conduct the symphonic orchestra on "Harvest of Stars," at 2:30 p. m. over NBC.

Cornstalks, wheat straw and sugar cane stalks are made into paper, corrugated fiber-board and building boards.

The first plane to accomplish a jet landing on an aircraft carrier was the Fireball, on Nov. 6, 1945.

RADIO GUIDE

(Lima Time)

P. M.

SUNDAY, OCT. 27

1:00—America United, A Forum—nbc
The People's Platform a Forum cbs
Johnny Thompson—abc
L. E. Laws Anti-Crime Play—mbs
1:15—Orson Welles Weekly Comment abc
The Canaries That Sing—mbs-basic
Leo Durocher, Sports Talk—cbs
1:30—U. of Chicago Roundtable—nbc
Lyman Bryson's Commentation -cbs
Sammy Kaye's Serenade; News—abc
Sunday Afternoon Song Time- mbs
1:45—Howard K. Smith—cbs
Opportunity U.S.A., Interviews—mbs
2:00—Robert Merrill and Concert—nbc
Weekly Broadcasting for News—cbs
Warriors of Peace Army Show abc
Married for Life, Interviews—mbs
2:30—Star Concert with Barlow—nbc
Alfredo Antonini & Stradivari—cbs
Sunday Vespers—abc
News; Vet's Panel Discussions—mbs
3:00—Parade of Music, Max Hill—nbc
New York Philharmonic Orch.—cbs
Open House for Sunday Music mbs
Danger, Dr. Danfield, Drama—abc
3:30—One Man's Family, Drama—nbc
Present From Hollywood Plays abc
Sunday Matinee with Songs—mbs
3:45—Sam Pettengill's Comment—abc
4:00—Quiz Kids & Joe Kelly—nbc
Are These Our Children, Drama—cbs
The House of Mystery Drama—mbs
4:30—Navy Day Program—nbc
Phil Spitalny—cbs
The Green Hornet's Mystery—abc
Detective Mysteries via Radio- mbs
5:00—NBC Symphony's Concert—nbc
Family Time & Patrice Munsel—cbs
Darts For Dough, Also A Quizz—abc
The Shadow Mystery Play—mbs
5:30—Hoagy Carmichael & Songs—cbs
David Harding, a Counterspy- abc
Quick As A Flash—mbs
5:45—Bill Shirer's Commentary—cbs
6:00—The Catholic Radio Service—nbc
Sunday Evening Party & Music—abc
Those Websters, Family Drama—mbs
Ozzie and Harriet—cbs
6:30—Bob Burns Comedy Show—nbc
Willie Piper, Family Comedy—abc
Nick Carter, Detective Play—mbs
Kate Smith Sings on Sunday—cbs
7:00—The Jack Benny Comedy—nbc
Gene Autry's Hollywood Show—cbs
Drew Pearson and Commentary—abc
Let's go to Opera, Solos Orch mbs
7:15—News Summary for 15 min.—abc
7:30—Phil Harris and Alice Faye—nbc
Blondie-Dagwood Comedy Skit cbs
Stump the Authors, a Quiz—abc
Navy Day Program—mbs
8:00—Charlie McCarthy and Edgar Bergen—nbc
Sam Spade Adventure, Drama—cbs
Paul Whiteman's Concert Hour—abc
Alexander & Mediation Board- mbs
8:30—Fred Allen and Comedy—nbc
Crime Doctor, Dramatic Series—cbs
Special Investigator Drama- mbs
8:45—Geo. C. Putnam on News—mbs
8:55—Five Minutes News Period—cbs
9:00—Sunday's Merry Go-Round—nbc
Hildegarde with Her Variety—cbs
Walter Winchell's Commentary—abc
Exploring Unknown in Science mbs
9:15—Commentary on Hollywood—abc
9:30—Album of Familiar Music—nbc
Eddie Bracken's Variety Show—cbs
Jimmy Fiddler's Hollywood—abc
Double or Nothing in a Quiz- mbs
9:45—Policewoman, Drama Series—abc
10:00—Don Ameche Variety Show—nbc
Phil Baker's Take It or Leave It—cbs
Theatre Guild of the Air—abc
Gabriel Heatter's Story Dramas—mbs
10:30—Meet at Parky's Comedy—nbc
We, the People; a Guest Show—cbs
The Latin-American Serenade—mbs
11:00—Variety and News (2 hr.)—nbc
News, Variety, Dance (2 hr.)—cbs-abc
Comment & Dance Bands (2 hr.)- mbs

Sonnysayings

Registered U. S. Patent Office.

Run for your life.

NIMITZ CITES NEED FOR NAVY

Says Force Depends on Peace; Raps Relaxation

INDIANAPOLIS, Oct. 26—(AP)—Fleet Adm. Chester W. Nimitz warned at a Navy Day luncheon today that a "real and vital need for an American Navy" will continue to exist "as long as men use the oceans to transport goods from one continent to another."

The chief of naval operations emphasized that American naval leaders "who have seen the death and destruction that modern war can bring" never wish to see war again.

"We are more than anxious to join in the search for a means of establishing permanent peace," he said. "But until that peace is an actuality we dare not relax our offenses. History has proved too often, and too recently, that the nation which allows its military strength to decline invites attack."

Admiral Nimitz warned that measures taken since the end of the war to aid the national economy have resulted in the curtailment of many essential Navy projects. He said these steps have not impaired the present efficiency of the Navy, but he added, "indefinite postponement of essential work or a general acceptance of present standards would have an adverse effect on vital elements in our national security."

Redeployment Schedule

(By The Associated Press)

Two vessels carrying troops are scheduled to dock in New York Sunday. One ship, the Admiral Mayo, arrived in Seattle from Panama yesterday with 34 service personnel.

Arrivals scheduled at New York—

Henry Gibbons from Bremerhaven and Southampton with 206 war brides and children and 91 troops.

Wilson Victory from Bremerhaven with 1,427 troops.

The centrifugal force, or pull, tending to tear the blades of a medium-size propeller out of their hub is approximately 50 tons per blade.

PHYSICIAN DIES

CIRCLEVILLE, Oct. 26—(AP)—Dr. Blenn R. Bales, 70, who said he had delivered 3,500 babies, died last night. He had been ill for a year. He was well known as a naturalist as well as a physician.

New Zealand has no native mammals, except bats.

WLOK LIMA DIAL LOG

LIMA TIME

SUNDAY

A.M.
6:00 News NBC
8:05 Organ Recital NBC
8:30 Sunday Moods
9:15 Story to Order NBC
9:30 Words and Music NBC
9:45 Morning Melodies
10:00 Voice of Prophecy
10:30 Rhythm Ramble
11:00 Design for Listening NBC
11:30 News NBC
11:45 Mid-day Musicale

P.M.
12:00 Chimes Hour
12:30 Gospel Broadcasting
1:30 Chicago Round Table NBC
2:00 RCA Victor Show NBC
2:30 Harvest of Stars (International Harvester) NBC
3:00 Sheaffer Parade NBC
3:30 One Man's Family (Royal Desserts) NBC
4:00 The Quiz Kids (Miles Lab.) NBC
4:30 Navy Day Program NBC
5:00 NBC Symphony NBC
6:00 Lutheran Vespers
6:30 Southern Barbecue News
6:45 Music by Martin (Hudoako Jewelers) NBC
7:00 Jack Benny (Lucky Strike) NBC
7:30 Fitch Bandwagon NBC
8:00 Chase & Sanborn Program NBC
8:30 Fred Allen (Tenderleaf Tea) NBC
9:00 Manhattan Merry Go Round (Dr. Lyons Tooth Powder) NBC
9:30 Am. Album of Familiar Music (Bayer Aspirin) NBC
10:00 The Drene Show (Don Ameche) NBC
10:30 Meet Mr At Parkys (Old Gold) NBC
11:00 Meadow Gold News
11:15 Caesar Searchinger NBC
11:30 Pacific Story NBC
12:00 News NBC

MONDAY

A.M.
6:00 News
6:05 Musical Roundup
6:30 Sunrise Serenade
6:55 Victorious Living
7:00 Alcoholics Anonymous
7:15 Musical Klok
7:45 Reveille Roundup (Groves) NBC
8:00 World News Roundup (Armstrong Furniture) NBC
8:15 Shoppers' Serenade
8:30 Do You Remember NBC
8:45 Music Shop
9:00 Rodeffer Cleaners News
9:05 String Serenade
9:15 Name it and You Can Have It (Rowlands)
9:30 Morning Melodies
9:45 The Frank Parker Show (Gregg's)
10:00 Moore's Busy Stores
10:15 Art Baker's Notebook (M-Ward) NBC
10:30 Road of Life (Duz) NBC
10:45 Feldman's Social Calendar
11:00 Fred Waring (Fla. Fruit Comm.) NBC
11:30 Jack Berch (Prudential Ins. Co) NBC
11:45 Mont.-Ward Farm News
11:50 Musical Moments
11:55 Lion Clothing News

P.M.
12:00 Renz Roundup
12:15 M-Ward Lunchron Melodies
12:25 Information Time
12:30 Plezol News
12:45 Blattner's Feed the Kitty
1:00 Moores' Busy Stores UNW
1:15 1240 Club
2:00 Guiding Light (Wheaties) NBC
2:15 Today's Children (Bisquick) NBC
2:30 Woman in White (All Am. Flour) NBC
2:45 Women Today
3:00 Life Can Be Beautiful (Spic & Span) NBC
3:15 Ma Perkins (Oxydol) NBC
3:30 Central High School
3:45 Right To Happiness (Ivory Soap) NBC
4:00 Backstage Wife (Energine) NBC
4:15 Stella Dallas (Phillips Milk of Magnesia) NBC
4:30 Lorenzo Jones (Phillips Creams) NBC
4:45 Young Widder Brown (Haley's M-O) NBC
5:00 Moores' Busy Stores UNW
5:15 The Dunlaps
5:30 Sports (Star Carpet)
5:40 Hughes Jewelers News
5:45 Burkhardts Barry Wood Show

WLOK Lima, Ohio — FORT INDUSTRY STATION — DIAL 1240 Kc.

GOOD FOOD

Refreshments

STARLIGHT RESTAURANT
720 S. MAIN ST.

DANCING
EVERY NIGHT
TO THE FINE MUSIC OF
CHAD BARRINGER and His Sax
KARL KROSKE at the Piano
DICK STARTZMAN on the Drums
FRANK MONTGOMERY on the Trumpet
JUKE BOX SESSIONS ON SUNDAY MATINEE AND MONDAY NITES
Alpine Village
Spencerville Road At City Limits

OUR GUESTS SAY...
The Newly Decorated
CONGRESS CAFE
is positively BEAUTIFUL!
and the Music WONDERFUL by "The Genial"
ERIC (ERNIE) KING

One of the world's great violinsts and his Viennese Ensemble playing nitely — 6 P.M. to 1 A.M.
Our Food . . . Delicious As Always
LUNCHEON 11 A. M. Till 2 . . . 55c
Complete Dinner 5 P. M. Till 9:30 $1 up
Serving Late Supper Til 1 A. M. Nitely
Steaks - Chops - Sea Foods
TASTY SANDWICHES
All Food Prepared by Chef Nero
When a restaurant is recommended by DUNCAN HINES — It Must Be Good!
Our Cocktails—Perfect
—As Allways—
No Increase In Food Prices
210 W. Market — lucille heikel owner and manager

LISTEN TO
The Frank Parker Show
Monday Through Friday
WLOK
1240 on your dial
9:45 A. M.

FRANK PARKER

KAY LORRAINE

"The Frank Parker Show," starring Frank Parker — America's greatest romantic tenor—and featuring the lovely and popular network songstress, Kay Lorraine, and Paul Barron's Orchestra, with Andre Baruch as Master of Ceremonies!

Gregg's

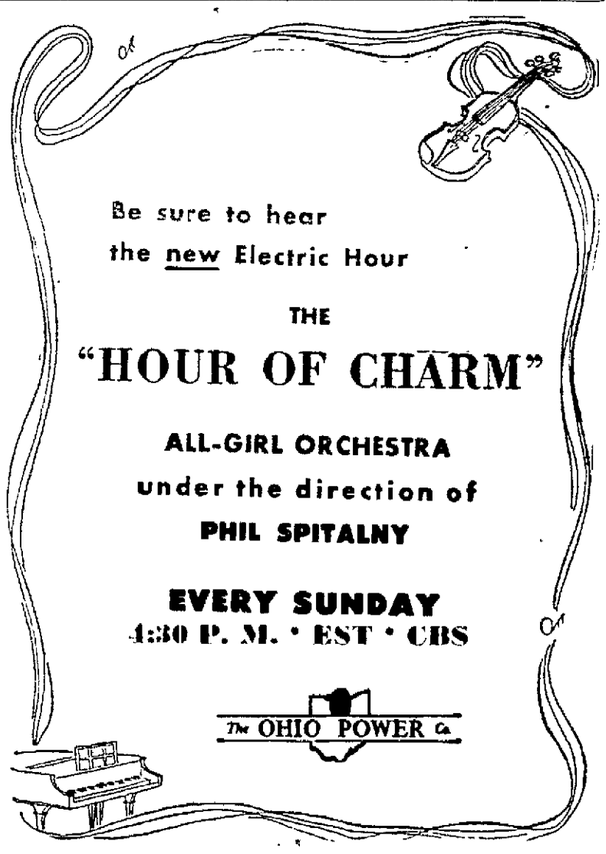

Be sure to hear the new Electric Hour
THE
"HOUR OF CHARM"
ALL-GIRL ORCHESTRA
under the direction of
PHIL SPITALNY
EVERY SUNDAY
4:30 P. M. • EST • CBS
The OHIO POWER Co.

Make every lunch a pleasure! Eat at
SARNO'S
119 E. MARKET ST.
The Showplace of Lima
Jim and Nena Sarno

SARNO'S
119 E. MARKET
It's the favorite place for Businessmen's Lunches

SUNDAY DINNER
at the
MILANO CAFE
406 N. MAIN
Dinner Served Noon to 9 P. M.
American and Italian Cooking
Bring the Family and Friends!

Round and Square Dance
FRI.-SAT.-MON. NITES
HOSTETLER'S BAND
ROUND DANCE SUNDAY NITES
BLINKING OWL CLUB

NEWSPAPER ARCHIVE® NEWSPAPER ARCHIVE®