Market Reports

Madison Mart

Thursday's quotations of the live stock market as furnished by Oscar Mayer and Co.

The following quotations are for good to choice hogs only:

Hog market: Steady.

All hogs weighing 140 pounds and up including sows and stags, at 15.80.

Light lights 140-160	15.80
Light weights 160-180	15.80
Light weights 180-200	15.80
Medium weights 200-220	15.80
Medium weights 220-250	15.80
Heavy weights 250-270	15.80
Heavy weights 290-350	15.80
Pkg. sows 275-350	15.80
Pkg. sows 350-425	15.80
Pkg. sows 425-550	15.80

Cattle market: Steady.

Common to fair cows	8.50- 9.00
Fair to good	9.00- 9.50
Good to choice cows	9.50-10.00
Choice to prime cows	10.00-12.00

Canner and cutter quotations follow:

Common to faor canners	6.50- 7.00
Fair to good canners	7.00- 7.25
Common to fair cutters	7.25- 7.50
Fair to good cutters	7.50- 8.00

Bull quotations follow:

Inferior light bulls	8.50- 9.50
Common to fair bolognas	8.00-9.00
Fair to good bolognas	9.00-10.00
Good to choice bolognas	10.00-11.50
Good to choice beef bulls	12.00-13.00

Vealer market: Steady to 50 higher.

Selects	17.00
Good to choice	15.50-16.50
Medium	12.00-15.00
Cull and Common	11.00 down

Lamb market: Steady.

Nat. lambs good-choice	16.50-18.00
Nat lambs, fair-good	15.00-16.50
Nat lambs common-fair	11.00-15.00
Nat lambs culls, inferior	8.00-10.00
Fair to good ewes and bucks	5.00- 8.00

LIVE POULTRY

The following prices will be paid to the farmers by the Southern Wisconsin Produce Co. until noon Friday.

Old Roosters	.23
Heavy Hens 4½ lbs. up	.34
Light and Leghorn hens	.29
No. 2 Hens	.23
Heavy breed springs, all sizes	.38
Leghorn springs, all sizes	.31

EGGS

Grade "A" large	.55
Grade "A" medium	.52
Grade "B"	.44
Undergrades	.40
Small Pullets	.45

PRODUCE MARKETS

Quotations by the Frank Fruit Co were:

Cabbage (new) crate	1.15
Oranges (case)	7.34
Potatoes 100-lb bag	2.25-3.40

The wholesale prices of produce today

Lemons (case)	9.00
Celery (case)	1.75 to 1.90
Bananas 40 lb. box	3.25

New York Stocks

NEW YORK, Oct. 3—(U.P.) — Stock market closed lower.

Air Redn	39⅛
Allied Chem	161
Allied St	39½
Allis Chalm	38
Amn Airlines	12
Amn Can	83
Amn C & F	50
Amn Dist	53
Amn Loco	27
Amn M & F	25½
Amn Roll	33¼
Amn Smelt	49¾
Amn Sugar	41½
Amn T & T	172½
Amn Tob B	77
Amn Type	16⅛
Amn Waterwks	16¼
Anaconda	38¼
Armour	11⅝
Atchison	87
Avn Corp	7¼
Bald Loco	20¾
B & O	13⅞
Barnsdall	24¾
Beatrice	54⅞
Bell & Howell	18¾
Bendix	36
Beth Steel	97½
Blaw-Knox	18¾
Boeing	24¼
Bond St	35½
Borden	47½
Borg	43
Braniff Airw	18¼
Bucyrus	16½
Budd Mfg	11¾
Bulova	40½
Butler	25
Callahan Zinc	3½
Canada Dry	14
Case	37½
Catpir	65
Celotex	27¾
Cerro	35¾
Certain-Teed	18
C & O	51
C GW	7¾
Chrysler	89
Cluett Peabody	43½
Coca Cola	144
Colgate	49¾
CBS A	33¼
Colum Gas	9⅞
Comm Cred	40½
Com Solv	22⅝
Comm & Sou	3⅜
Comm Ed	27
Cons Vultee	21
Container	41⅝
Cont Can	35½
Cont Mtrs	11¾
Contl Stl	16½
Corn Prods	62
Crucible	37⅝
Cuneo Press	18
Curtiss Pub	13⅛
Curtiss	6
Cutler-Hammer	29½
Deere	38¾
Dist Seag	18⅜
Dome Mines	18⅛
Douglas	80⅞
Dow Chem	164
Du Pont	184½
Eagle-P	21⅜
East Airl	24¼
Eastman	210⅞
Elec P & L	16⅝
Emmerson Elec	14⅛
Erie	10⅝
Fajardo Sugar	21¾
Fed Mtrs	12½
Firestone	62
Gen Amer Inv	16
Gen Elec	39
Gen Foods	44⅛
Gen Mills	50¼
Gen Mtrs	52⅞
Gen Out Adv	17⅛
Gen T & R	39½
Gillette	32¼
Glidden	30⅜
Goodrich	70½
Goodyear	56½
Gotham Hose	26
Graham Paige	6⅝
Gt. Nor Ore	17⅛
G N Pf	44
Gt West Sugar	25½
Green H L	75
Greyhound	39½
Gulf Oil	63¾
Hamilton Watch	20¼
Homestake	37½
Household	30⅛
Houston Oil	16¾
Howe Sound	33¾
Hudson	16⅝
Ill Cent	21⅞
Ind Rayon	42⅞
Ingersoll Rand	123¾
Inland Stl	38⅝
Interlake	11⅜
Int Harv	75½
Intl Nick	30½
Intl Paper	43¼
Int T & T	18¾
Johns Man	123
Kennecott	45¾
Kresge	36⅞
Kroger	47¾
Laclede Gas	6
Lehigh Val RR	7⅞
L-O-F Glass	50½
Libby	10¾
L & M B	87
Lockheed	29
Loews	27½
Lorillard	20⅛
L & N	49
Mack	50¼
Marshall Field	38⅝
Martin Glenn	38¼
Masonite	56
Mathiesen	27
Maytag	10¼
McIntyre	49
McKesson & Rob	45¼
Midcont Pete	35½
Minn Hny	51
M K T	7⅝
M K T Pfd	23
Monsanto	49⅞
Monty Ward	72¾
Morrell	44¼
Nash	15⅝
Nat Avn	18
Nat Bisc	28¼
NCR	35
Nat Dairy	37¼
Nat Dist	24⅛
Nat Gypsum	20½
Nat Lead	29¾
Nat P & L X Dist	2⅜
Nat Tea	26½
Natomas	10⅝
NYC	16
Norf & Western	232½
Nor Amn	26½
Nor Amn Avn	11⅝
Nor Pac	19⅛
Norw. Airlines	28⅝
Ohio	23
Otis Elevator	28½
Owen Ill	76
Packard	6⅞
Pan Amn	15½
Paraffine	67
Paramount	32⅛
Penney	46½
Penn	26¾
Peoples Gas	93
Pepsi Cola	24¼
Phelps Dodge	34
Philco	22⅜
Phil Morris	34⅞
Phillips	57¼
Pillsbury	31¼
Plymouth	20¾
Press Steel	14½
Proc & Gamble	57
Pub Svc	19½
Pullman	50⅞
Purol	22½
R C A	10¼
R K O	17⅝
Real Silk	20
Rem Rand	38¾
Repn Avn	3½
Rep Steel	27¾
Revere Cop	19⅝
Reynolds Tob B	37½
Richfield	14½
Royal Type	18¾
Safeway	25⅝
St Joseph Lead	52¼
Savage	10¾
Schenley	64⅞
Sears	39⅜
Servel	14⅞
Sheaffer	72
Shell	32¼
Simmons	37⅞
Sinclair	16⅛
Socony	14⅞
Sou Por Sugar	50
Sou Pac	43½
Sou Ry	38½
Spalding	21¼
Sperry	22⅞
Spiegel	18½
Std Oil Cal	55¼
Std Oil Ind	41⅞
Std N J	67¼
Std Oil Ohio	23⅞
Stewart Warner	15⅛
Stone & Web	16¼
Studebaker	22¾
Sun Oil	63½
Superheater	20⅛
Swift	32⅞
Sylvania	26¾
Texaco	58⅞
Tex Gulf	49¾
Tidewater	19¾
Timken Det Axle	17⅝
Timken R B	42¼
Transama	14⅞
T W A	33¾
Tri Cont	6⅞
20th Cent	43½
Underwood	53
Union Carbide	94¼
Union Pacific	118½
Utd Aircraft	22
Utd Airlines	29⅜
Utd Corp	3⅞
Utd Fruit	46¾
U S Gypsum	113
U S Ind Chem	43¼
US Lines	18⅜
US Play Card	70
US Rubber	59¾
US Smelt	46½
US Stl	70⅜
US Stl pf	147⅜
US Tob	23
Vanadium	19⅝
Vacaro	6⅝
Walker	11⅞
Walworth	11⅛
Warner	19
Waukesha	21¾
Wayne Pump	35⅞
West Un A	21⅞
West Air	29⅜
Westinghouse Elec	26¼
Wheel Stl	43½
White	13
Willys	11½
Wilson	14⅝
Woolworth	50½
Worthington	85
Wrigley	68
Young S & W	18½
Young Sheet	64
Zenith	22⅝
Zonite	9⅜

Additional Stocks

HOLLEY, DAYTON & GERNON

Thursday Closing

	Bid	Asked
Aeronautical Prod	4¼	5¼
Avon Allied Prod.	15	16½
Bullock's Inc.	41½	44¼
Burgess Battery	18	20
Crowell Collier	34½	36½
Deep Rock Oil Co.	26	28¾
Fuller Mfg Co.	7⅞	8⅞
Gisholt Machine Co.	16	17¾
Hearst Cons. Pub. "A"	29	31¼
Interna. Detrola	12⅛	13⅛
Koehring	15½	17¼
Lake Sup. Dist. Pwr.	21½	24
Long Bell Lbr. Corp.	13⅛	14¼
MacFadden Publ. Com.	17¼	19⅞
MacWhyte Co. Com.	15½	17
National Shawmut Bank	27	28⅞
Nekoosa-Edwards Pap. Co.	21	23
Porter Co. com.	9¾	10¾
Porter Co. pfd.	43	49¾
Ray-O-Vac Company	14½	16¼
Shakespeare Co.	7¼	8⅛
Sprague Elec. Co.	12	13⅜
Timm Aircraft Co.	2	2½
Wis. Pr. & Lite 4½% pfd.	108	111

Additional Stocks

By THOMSON & McKINNON

Thursday Closing

Amer Stl Fndry	32⅛
Amn Pr & Lt	13⅛
Burroughs Co.	14¾
Buyers A M & Co.	17¾
Cornell Dubilier	14¼
Freeport Tex	50
Gen Tel Util	36⅝
Insp Copper	15
Jones & Laugh	36¾
Lehman Corp	45¾
Nehi Corp	21
Nuport, Ind	31⅝
Penn Cent	24¾
Sou Cal Ed	32½
Un Pac	118½

New York Curb

NEW YORK, Oct. 3 —(U.P.)— Curb stocks:

Alcoa	68¼
Amn G & E	40⅛
Ark N Gas A	4⅛
Bellanca	4⅛
Carnation	47½
Cities Svc	24½
Creole	29½
Elgin Watch	20
Glen Alden	18⅛
Grayson	17
Gt A & P	99¼
Hecla	13⅞
Ill Pwr	23½
Kaiser Frazer	9¾
Lionel	25¼
Lone Star	18⅞
Mead Johnson	29½
Mesabi Iron	4⅝
Molybdenum	10⅜
Nat Bell Hess	5
No Amn L & P	7¼
Pepperell	47¼
Raytheon	10⅜
Segal Lock	3⅝
Sentinal	5⅛
Technicolor	16½

ADDITIONAL STOCKS

From Bell, Farrell, and Stebbins

Thursday Closing

	Bid	Asked
Badger Meter Mfg.	23	26
Celon Co.	14	none
Chgo. Molded Products	7¼	8
Gisholt Machine	16	17½
Int'l Cellucotton	29½	31
James Mfg. Common	14	16
Marlin Rockwell	41	44
Minn. & Ontario Paper	18¼	19¾
Nekoosa Edwards Paper	21½	23
Oilgear Co.	38	40
Paragon Elec. Pref.	10½	11½
Paragon Elec. Common	7	8
Prentiss Wabers	18	19¼
Ray-O-Vac	15	16½
Rhinelander Paper	52	54

Produce

CHICAGO PRODUCE

CHICAGO, Oct. 3 —(U.P.)— Poultry: Receipts: two cars, 29 trucks; fowls steady; chickens firm; fryers and broilers 39-43; heavy ducks 30; small ducks 26; geese 27-31; ducklings 38-42.

Cheese: Twins 49-50; single daisies 51-52; Swiss 62-64.

Butter: 329,251 lbs.; market firm but nervous; 93 score 85-85½; 92 score 84; 90 score 83; 89 score 81½.

Eggs: 12,171 cases; top firm, balance steady; wholesale prices on the Mercantile Exchange: extras 1 and 2: 56-59½; 3 and 4: 46½-49½; standards 1 and 2: 45½; 3 and 4: 42-44½; current receipts 42-44½; dirties 33-35; checks 32-34.

Potatoes: Arrivals 81; on tracks 172; total shipment 782. Idahoes: Arrivals 25; shipments 55.

Carlot sales per 100 lb. sacks: Idaho Russet Burbanks US 1 size A washed 1.85-2.90; Colorado Red McClures US 1 size A washed 2.55; Wisconsin Bliss Triumphs US 1 size A washed 2.10-2.45; best mostly 2.40-2.45; commercial size A washed 2.10; Pontiacs showing some scap 1.75; Cobblers US 1 size A unwashed 2.00; commercial size A unwashed 1.85-1.90; Chippewas US 1 size A unwashed 2.00; commercial size A unwashed 1.90; North Dakota Red River Valley sections Bliss Triumphs commercial size A unwashed 1.90-1.95; Minnesota Peetland section Bliss Triumphs US 1 size A washed 2.50.

MILWAUKEE PRODUCE

MILWAUKEE, Oct. 2 —(U.P.)— Eggs: Paying prices at Milwaukee: A large 56; A medium 50; B large 44, current receipts 43.

Live poultry: (paying prices for Milwaukee and area) heavy hens 38; light hens 38; heavy leghorn hens 30; light leghorn hens 30; heavy colored springs 40; white rock springs 42; barred rock springs 42; light colored springs 40; light white rock springs 42; light barred rock springs 42; white rock broilers 42; barred rock broilers 42; colored broilers 40; leghorn springs 35; leghorn broilers 35; white spring ducks 30; young ducks 22, roosters 23; young geese 26.

Cabbage: domestic bushel 65-75; red 75-1.00.

Potatoes: Idaho Russets US No. 1 washed 2.90-3.15; utility washed 1.90 to 2.00; colored McClures US 1 A washed 2.75-2.85; Wisconsin Cobblers and Chippewas unwashed 1.75-1.85; washed 2.25-2.35; Warbas US 1 unwashed 1.75-1.85; washed 2.25-2.35; Triumphs US 1 unwashed 2.25-2.40; washed 2.65-2.75.

Onions: domestic yellow 75-85; Idaho white 1.50-1.75; Idaho Spanish seed, 3 inch, 1.40-1.50.

Investment Companies

From Harley Haydon and Co. First Central Bldg.

Thursday Closing

	Bid	Asked
Amer. Business Shares	4.25	4.66
Boston Fund	22.22	23.89
Broad St.	18.99	20.53
Century Shares Trust	30.00	32.26
Chemical Fund	14.10	15.26
Fidelity Fund	24.50	26.38
Fundamental Inv.	14.56	15.96
Incorp. Investors	24.17	25.09
Mass. Inv. Trust	26.18	28.15
Mass. Inv. 2nd Fund	14.16	15.23
Selected Amer., Inc.	12.77	13.82
State Street	49.00	52.00
Wisc. Investors	4.08	4.43

Utilities Preferred

From Harley, Haydon and Co. First Central Bldg.

Thursday Closing

	Bid	Asked
Commonwealth Tele. 5	108	111
Cons. Pr. 4½	111	114
Ill. Com. Tele. 4¾	104	107
Ill. Power 5	61	64
Lake Sup. Dist. Pr. 5	106	109
Mont.-Dakota Power 5	103	106
Nor. Ind. Pub. Serv. 5	105	108
Nor. States Pr. (Del.) 6	98	101
Nor. States Pr. (Del.) 7	108	111
Public Ser. (Ind.) 5	96	99
Wis. Elec. Pr. 4¾	103	106
Wis. Gas & Elec. 4½	105	108
Wis. Mich. Power 4½	105	108
Wis. Pr. & Lt. 4½	108	111
Wis. Pub. Serv. 5	109	112

MERCANTILE EXCHANGE

CHICAGO, Oct. 3 —(U.P.)— Shell egg futures broke for losses of 65 to 100 points on the Mercantile Exchange today. Sales totaled 587.

October contracts closed 44.00-44.05, down 65 to 70 points, while November at 70 to 100 at 43.80-43.50, December closed 43.75, off 90, and January closed 42.85, down 65.

Markets at a Glance

(By United Press)

Stocks irregularly lower in quiet trading.

Bonds lower. U. S. governments irregular.

Curb stocks irregular.

Wheat up ½ to ¾ cents; corn off ⅞ to 1¼ cents; oats up ¼ to off ⅞ cent; and barley unchanged to off 1½ cents.

Hogs steady at the ceiling; cattle steady to 25c lower; sheep 25-50; higher.

Bank Stocks

The following quotations are the bid and asked prices on bank stocks as furnished by Hulburd, Warren & Chandler, First Central Building.

Thursday Closing

	Bid	Asked
Bankers Trust	43¾	45¾
Continental	96	98
Chase National	39	41
Irving Trust	16¾	17¾
First Natl., New York	1670	1700
Guaranty Trust	315	319
National City	41½	43½
Wis. Bank Shares	13⅜	14

Grains

GRAIN RANGE

CHICAGO, Oct. 3 — (U.P.) — Grain range:

	Open	High	Low	Close	Prev. Close
Wheat:					
Jan.	2.03½	2.04½	2.02⅞	2.03	2.02½
Mar.	1.98½	1.98⅞	1.97⅞	1.97⅞	1.97¼
May	1.95	1.95¼	1.94¼	1.94½	1.93¾
Corn:					
Jan.	1.37¾	1.37¾	1.36⅛	1.35⅜	1.36½
Mar.	1.34⅜	1.35	1.33⅛	1.33¼	1.34¼
May	1.33⅜	1.3⅞	1.31¾	1.32	1.32⅞
Oats:					
Nov.	.81⅞	.81½	.81	.81⅜	.81⅛
Dec.	.78⅞	.79¼	.77⅜	.77¾	.78⅛
Mar.	.74⅜	.75⅛	.73⅜	.73¾	.74½
May	.74	.74	.72⅜	.72⅞	.73¼
Barley:					
Nov.				1.39½	1.39½
Dec.				1.39½	1.40
Mar.	1.40¾	1.40¾	1.37¾	1.37¾	1.39¼

CHICAGO CASH GRAIN

CHICAGO, Oct. 3 — (U.P.) — Cash sales: Wheat: firm; 2 mixed 2.11; 1 mixed 2.10.

Corn: up 5c; 1 yellow 1.92; 2 yellow 1.91-1.92; 3 yellow 1.90½; 4 yellow 1.91; 4 yellow new 1.90 at auction; 5 yellow 1.90-1.91; sample grade yellow 1.65-1.89.

Oats: 1 mixed heavy 88¼-89½; 2 mixed thin 86; 1 white heavy 88¼-89¼; 1 white 87-88; 2 white 89¼; sample grade white 81¼-86¼; 1 white extra heavy 90.

Barley: malting 1.50-1.76 nominal; feed 1.15-1.42 nominal.

MILWAUKEE GRAIN

MILWAUKEE, Oct. 3 —(U.P.)— Cash oats: 1 car received, 1 inspected. No. 1 white oats 87½-88½; No. 2 white oats 80½-87½.

Rye: No receipts and no inspections. No. 1 Wisconsin 2.30-2.35; nominal; No. 1 western 2.30-2.35, nominal.

Wheat: None received; none inspected. No. 1 northern spring 2.03-2.05, nominal.

MARKET LEAD

MILWAUKEE, Oct. 3, —(U.P.)— Barley: 7 cars received, 39 inspected. Wisconsin malting 1.73-1.78; South Dakota mellow unchanged to 1 cent higher, 1.70-1.78; South Dakota hard 1.70-1.78; intermediate 1.53-1.70; two row barley unchanged to one cent lower 1.42-1.48; feed barley 1.13-1.40; strong demand for choice malting barley, lower grades slow.

Cash corn: 3 cars received, 3 inspected. No. 2 yellow corn 1.87-1.88, nominal. No. 2 white 1.97-1.98.

Needles: 2 cars sold 1.35. One at 1.36; one at 1.38, 2 at 1.40.

Barley sales: none.

JEEP GOES SWANKY

BOSTON —(U.P.)— Sign of the times: A doorman at a swank Boston hotel opening the door of a jeep and helping a woman clad in an evening gown to the curb.

DOW-JONES STOCK AVERAGES

By THOMSON & McKINNON
404 First National Bldg.

30 Industrials	171.64	down	1.06
20 Rails	47.70	down	.15
20 Utilities	34.68	down	.18

Volume—920,000 shares.

Live Stock

CHICAGO LIVE STOCK

CHICAGO, Oct. 3 —(U.P.)— (USDA) — Hogs: 1,000. Steady; all good and choice hogs, including sows and stags, at 16.25 ceiling.

Cattle: 3,000. Calves: 400, Cows predominated in receipts; market steady to 25c lower; good grade showing full decline; fed steers and heifers slow, steady; bulls active; vealers steady at 18.00, mostly 17.50 down; stock cattle slow but mostly steady at 15.50-17.50; top steers 20.25 ceiling; three loads good to choice heifers also brought the ceiling; mostly beef cows 10.50-14.50; sprinkling good cows to 16.00 with cow-type heifers to 17.50; cutters 8.75 down.

Sheep: 3,000. Slaughter lambs active, 25-50c higher; good and choice native 19.75-20.00, the latter top; three cars mixed medium to choice Colorados 19.75; yearlings steady good and choice 16.00-16.75; three decks 93 lb. averages at the top; slaughter ewes steady to 25c higher; good and choice natives 9.50; two doubles common to good westerns averaging 115 lb. 8.50; low common 7.75; culls 7.50 down.

MILWAUKEE LIVE STOCK

MILWAUKEE, Oct. 3 —(U.P.)— Hogs: Salable receipts 150. Steady at the ceiling. Good to choice butchers, sows and stags, all weights, 16.10; boars 9.00 to 14.00.

Cattle: Salable receipts 500. Steady. Yearlings choice to prime 19.00 to 20.00; steers and yearlings common to good 14.00 to 17.00; dry fed heifers 15.00 to 19.00; dairy bred heifers 10.00 to 14.00; choice cows 12.00 to 14.00; fair to good cows 9.50 to 11.00; cutter cows 8.25 to 9.00; canner cows 6.75 to 8.00; commno to good bulls 9.00 to 12.00; choice weights bologna bulls 12.75 to 13.40.

Calves: Salable receipts 900. Steady. Fancy selected vealers 17.50 to 18.00; bulk of the vealers 13.00 to 17.00; cull and throwouts 8.00 to 11.00.

Sheep: Salable receipts 300. Strong. Good to choice spring lambs 19.00 to 20.00; fair to medium lambs 15.00 to 17.00; ewes and ducks 5.00 to 9.00; cull lambs 12.00 to 14.00.

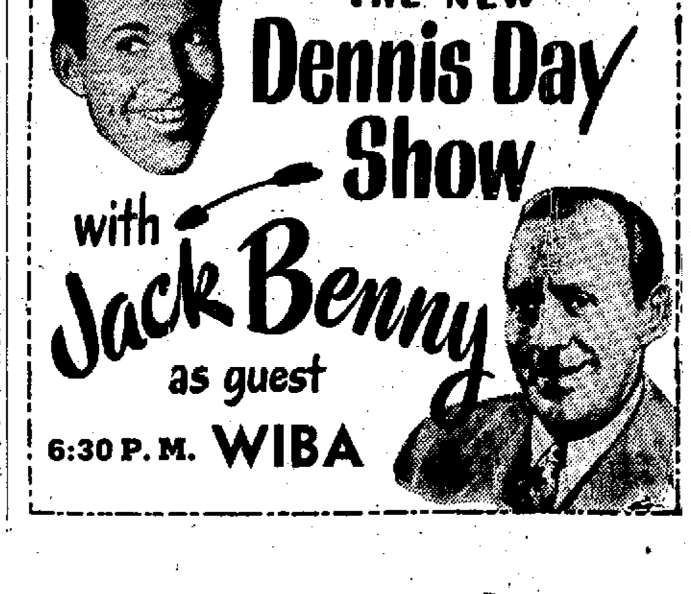

Radio

FREQUENCIES

WIBA	1310	WCFL	1000	KMOX	1120
WHA	970	WIBU	1240	WGN	720
WLW	700	WENR	890	WIND	560
WBBM	780	WTMJ	620	WJJD	1160
WCCO	830	WMAQ	670	WLS	890

WIBA TONIGHT

5:45 Sports Parade
5:55 News Report
6:00 **Supper Club**
6:15 News of the World
6:30 **Dennis Day**
7:00 **Aldrich Family**
7:30 **Burns and Allen**
8:00 **Music Hall**
8:30 **Village Store**
9:00 **Abbott and Costello**
9:30 **Eddie Cantor**
10:00 Night News Edition
10:15 Music Tonight
10:30 Concert of Nations
11:00 News Report
11:05 Design for Listening
11:30 Biltmore Hotel Or.
11:55 News Report

OTHER STATIONS TONIGHT

6:00
Supper Club WTMJ
Fulton Lewis, Jr. WIBU
Dr. Preston Bradley WGN
Jimmy Blade WMAQ
6:15
Hamony Harvest WBBM
Farm Commentary WLS
Lum and Abner WIBU
Raymond Swing WCFL
Morgan Beatty WMAQ
6:30
Mr. Keen WBBM
Skip Farrell WMAQ
Hollywood Theater WTMJ
Gang Busters WLS
6:45
Bing Sings WIBU
Inside of Sports WGN
Clifton Utley WMAQ
7:00
Suspence WBBM
Lum and Abner WLS
Polka Party WIBU
Garrity The Great WGN
Aldrich Family WMAQ
7:15
Erwin Canham WLS
7:30
FBI in Peace and War WBBM
Vic and Sade WIBU
Town Meeting WLS
Philo Vance WGN
Burns and Allen WMAQ
8:00
Dick Haymes WBBM
Jamboree WIBU
Town Meeting WENR
Gabriel Heatter WGN
Music Hall WMAQ
8:30
Crime Photog. WBBM
Popular Demand WGN
Take It From There WENR
Village Store WMAQ
9:00
Digest WBBM
Penthouse Ser. WIBU
So You Want to Lead a Band WENR
Sing, America WGN
Abbott, Costello WMAQ
9:15
Eddie Dooley WGN
9:30
Phone Again, Finnegan WBBM
Fantasy in Melody WGN
Crime Files of Flamond WGN
Crime Causes WIBU
Eddie Cantor WMAQ
9:45
At Your Request WENR
10:00
Lowell Thomas WBBM
Adventure Stories WGN
Supper Club WMAQ
10:15
Jack Smith WBBM
10:30
Autumn Symph. WENR
Pleasure Parade WMAQ
10:45
Jack Fulton WBBM
Bob Elson WMAQ
11:00
In My Opinion WBBM
11:15
Joe Vera Orch. WBBM
Lew Diamond WENR
Fulton Lewis, Jr. WGN
11:30
Louis Prima WBBM
Gay Claridge WENR
Sherman Hayes WGN
Design for Listening WMAQ
11:45
Dick Jurgens WGN
12:00
Night Watch WIND
Curfew Time WGN
Midnite Reverie WBBM
12:15
Wagner Trio WENR
1:00
Lew Diamond WBBM
1:30
Corey Lynn WBBM

WIBA FRIDAY

MORNING
6:00 WIBA Farm Frolic
6:30 News Report
6:35 Morning Parade
7:00 News Report
7:05 School and Home
7:15 The Trading Post
7:30 **State Journal News**
7:45 Reveille Roundup
8:00 Musical Clock
8:30 News
8:35 Musical Clock
8:45 Shopping Guide
9:00 Jack Berch
9:15 News
9:30 Road of Life
9:45 Joyce Jordan
10:00 **Fred Waring Show**
10:30 Barry Cameron
10:45 David Harum
11:00 Linda's First Love
11:15 Mary Foster
11:30 Art Baker Notebook
11:45 The Farm Roundup

AFTERNOON
12:00 News Report
12:05 Farm Roundup
12:15 Farm Service
12:30 Noon News Edition
12:45 Market Interlude
12:55 Farm News
1:00 Guiding Light
1:15 Today's Children
1:30 Woman in White
1:45 Judy and Jane
2:00 Life Beautiful
2:15 Ma Perkins
2:30 The Peabody's
2:45 Right to Happiness
3:00 Backstage Wife
3:15 Stella Dallas
3:30 Lorenzo Jones
3:45 Widder Brown
4:00 Music for Today
4:15 Feminine Fare
4:30 Just Plain Bill
4:45 Front Page Farrell
5:00 Melody Matinee
5:15 Calling All Girls
5:30 News Edition
5:45 Sports Parade
5:55 News Report

EVENING
6:00 **Supper Club**
6:15 News of the World
6:30 Three Suns Trio
6:45 Music You Prefer
7:00 **Highways in Melody**
7:30 **Alan Young Show**
8:00 **People Are Funny**
8:30 **Waltz Time**
9:00 **Mystery Theater**
9:30 Football Forecast
9:45 State Historical Soc.
10:00 Night-News Edition
10:15 Music for Tonight
10:30 **Football West-Cen.**
11:00 News Report
11:05 Football continued
11:55 News Report

WHA FRIDAY

7:30 Band Wagon
7:45 Morning News
7:58 Program Review
8:00 Morning Melodies
8:30 **Music You Want**
9:00 News and Views
9:15 Musical Greeting
9:30 Rhythm and Games
9:50 Guide for Veterans
9:55 Weather Report
10:00 Homemakers' Prog.
10:30 French Program
10:45 Musical Moments
11:00 Moods and Melodies
11:30 Noon Musicale
12:20 Noon News
12:30 Farm Program
1:00 Chapter a Day
1:30 Book Trails
1:50 Musicale Interlude
2:00 Wisconsin Yarns
2:30 Music of Masters
3:30 News
3:45 It's Later Than You Think
4:00 Masterworks Music
4:15 London Column
4:30 Excur. in Science
4:45 Piano Melodies
5:00 Spanish Serenade

OTHER STATIONS FRIDAY

5:00
Country Hour WBBM
5:30
Farm Hour WGN
6:00
Old Time Music WGN
Farm News WLS
6:15
Top o' the Morning WTMJ
Devotions WLS
Town and Farm WMAQ
6:30
Farm Service WGN
Rural Roundup WIBU
7:10
Farm Service WIBU
7:40
Farm Frolic WIBU
8:00
Breakfast Club WLS
Your Neighbor WMAQ
8:15
Shady Valley WIBU
8:45
Clifton Utley WMAQ
9:00
My True Story WLS
Names in News WBBM
Once Over Lightly WIBU
Jack Berch WMAQ
9:05
Caught in the Act WBBM
9:15
Sons of Pioneers WIBU
Stardust Ser. WBBM
Lora Lawton WMAQ
9:30
Charm School WGN
Evelyn Winters WBBM
Hymns WLS
Sweet Music WIBU
Road of Life WMAQ
9:45
Listening Post WLS
Farmer's Friend WIBU
Joyce Jordan WMAQ
10:00
Breakfast in Hollywood WLS
Arthur Godfrey WBBM
Fred Waring WMAQ
10:15
Tell Your Neighbor WIBU
June Baker WGN
10:30
Grand Slam WBBM
Fire Prevention WGN
Barry Cameron WMAQ
10:45
Lindlahr WGN WIBU
Rosemary WBBM
David Harum WMAQ
11:00
Kate Smith WBBM
Guiding Light WTMJ
Food Magician WMAQ
Glamour Manor WLS
11:15
Morton Downey WGN
Aunt Jenny WBBM
Hymns WTMJ
Adam and Eve WMAQ
11:20
Farm and Home WIBU
11:30
Masquerade WTMJ
Helen Trent WBBM
Milkwagon WMAQ
11:45
Dr. Crane WGN
Our Gal, Sunday WBBM
11:54
Auction Time WIBU
12:00
Dinnerbell WLS
Big Sister WBBM
Let's Have Fun WGN
Grenadiers WTMJ
12:15
Ma Perkins WBBM
Reveille Roundup WMAQ
12:30
Dr. Malone WBBM
Elizabeth Hart WMAQ
12:45
J. J. Anthony WGN
Road of Life WBBM
Farm and Home WIBU
1:00
Guiding Light WMAQ
Big Sister WTMJ
Mrs. Burton WBBM
Farm Service WIBU
1:10
Si Hays WIBU
1:15
School Time WLS
Perry Mason WBBM
Famous Names WGN
Dr. Malone WTMJ
Today's Children WMAQ
Woman in White WMAQ
1:30
Bride and Groom WLS
Lone Journey WBBM
Queen for a Day WGN
Peabodys WTMJ
1:40
Betty Crocker WMAQ
1:45
Hint Hunt WBBM
Masquerade WMAQ
2:00
Ladies Be Seated WLS
Meet the Stars WGN
Excur. in Science WIBU
Life Beautiful WMAQ
2:15
Songs to Remember WLS
Ginsburgh Orch. WGN
J. J. Anthony WIBU
Ma Perkins WMAQ
2:30
Heart's Desire WGN
Editor's Daughter WBBM
Bobby Norris WIBU
Pepper Young WMAQ
2:45
Jackie Hill WGN WIBU
Linda's First Love WBBM
Right to Happiness WMAQ
Beulah Karney WLS
3:00
Backstage Wife WMAQ
House Party WBBM
Bible Fellowship WIBU
3:15
Stella Dallas WMAQ
3:30
Melody Hour WIBU
Jackpot WBBM
Lorenzo Jones WMAQ
Martha and Helen WLS
3:45
Widder Brown WMAQ
4:00
University Special WIBU
A Girl Marries WMAQ
Songs to Remember WLS
4:15
Fire Prevention WGN
Portia WMAQ
4:30
Parade of Bands WIBU
Plain Bill WMAQ
4:45
Buck Rogers WGN WIBU
Farrell WMAQ
5:00
Hop Harrigan WGN
American Story WBBM
Terry and Pirates WENR
5:15
Superman WGN WIBU
Barry Wood WBBM
Dick Tracy WENR
Future of University Education WMAQ
5:30
Easy Aces WMAQ
Capt. Midnight WGN
Jack Armstrong WENR
5:45
Tennesse Jed WENR
Tom Mix WIBU
6:00
Supper Club WTMJ
Jimmy Blade WMAQ
Dr. Preston Bradley WGN
Fulton Lewis Jr. WIBU
6:15
Farm Commentary WLS
Lum and Abner WIBU
Raymond Swing WCFL
Morgan Beatty WMAQ
6:30
Lone Ranger WLS
Meredith Willson WBBM
Skip Farrell WMAQ
6:45
Inside of Sports WGN
Bing Sing WIBU
Clifton Utley WMAQ
7:00
Woody Herman WLS
Baby Snooks WBBM
Voice in the Night WGN
Polka Party WIBU
Highways in Melody WMAQ
7:30
This Is Your FBI WLS
Thin Man WBBM
Endorsed by Dorsey WGN
Jamboree WIBU
Alan Young WMAQ
8:00
Gabriel Heatter WGN
Gibny Simms WBBM
Playball WIBU
Break the Bank WENR
People Are Funny WMAQ
8:15
Book of Melody WIBU
Real Life Stories WMAQ
8:25
Los Angeles vs. Rockets WIND
8:30
Spotlight Bands WGN
Durante-Moore WBBM
The Sheriff WENR
Waltz Time WMAQ
8:55
Sports Comment WENR
9:00
Sing, America WGN
It Pays to Be Ignorant WBBM
Penthouse Serenade WIBU
Boxing WENR
9:15
Saxie Dowell WGN
Mystery Theater WMAQ
Hollywood Theater WGN
Maisie WBBM
9:30
Meet the Press WIBU
Sports Page WENR
Bill Stern
10:00
Adventure WGN
Lowell Thomas
Supper Club WMAQ
10:15
Jack Smith WBBM
10:30
Frank Parker WMAQ
Autumn Symphonette WENR
10:45
Jack Fulton WBBM
Bob Elson WMAQ
11:00
John Stelle WBBM
11:15
Fashion Show WGN
Ray Pearl WBBM
Clyde McCoy WENR
Report from Wash. WBBM
11:30
Freddy Nagel WGN
Louis Prima WBBM
Tales of Foreign Service WMAQ
11:35
Gay Claridge WENR
12:00
Midnight Reverie WBBM
Curfew Time WGN
Eleven-Sixty Cl. WMAQ
12:15
Wagner Trio WENR
1:00
Clyde McCoy WBBM
1:30
Corey Lynn WBBM

A man in Sydney, Australia, will sit on a roof for a fortnight on a wager—if he can find a roof.

Because of an electric power shortage, street cars, cannot run after dark in Bangkok, Siam.

Tonight's Aces

Discussion

7:30 p. m. — America's Town Meeting (WLS): "Why the Lag in Production?" Walter Reuther, president, United Automobile workers; James F. Lincoln, president, Lincoln Electric Co.

* * *

Music

6 p. m.—Supper Club (WIBA): guest, Alvino Rey, guitarist.

8 p. m.—Dick Haymes (WBBM): "There's a Small Hotel," "Bob-o-Link," "Cynthia's in Love," "Without You."

10:15 p. m. — Jack Smith (WBBM): with Josef Marias and Miranda, South Africa veldt singers.

* * *

Variety

6:30 p. m. — Dennis Day (WIBA): new program of comedy and music, with Dink Trout, Bea Benaderet, Sharon Douglas, Charles Dant orchestra; guest, Jack Benny; music, "Yours Is My Heart Alone," "Somewhere in the Night," "Without You."

7:30 p. m. — Burns and Allen (WIBA): guest, Eddie Cantor.

8 p. m. — Music Hall (WIBA): "I Don't Know Why," "To Each His Own," "April Showers," guest, Fred Astaire.

8:30 p. m. — Village Store (WIBA): Jack Haley entertains Martha Raye.

9 p. m. — Abbott and Costello (WIBA): return with Marilyn Maxwell, singer, and Skinnay Ennis orchestra.

9:30 — Eddie Cantor (WIBA): with Walter Pidgeon.

* * *

Drama

6:30 p. m.—Mr. Keen (WBBM): "The Vanishing Strangler."

7 p. m. — Aldrich Family (WIBA): Henry plans a surprise party for Homer . . . **Suspense** (WBBM): Rita Hayworth in "Three Times Murder" . . . **Garrity The Great** (WGN): new dramatic comedy series satirizing mystery programs.

7:30 p. m. — Vic and Sade (WIBU): a newcomer threatens Vic's job . . . **Philo Vance** (WGN): "The Merry Murder Case."

8:30 p. m. — Crime Photographer (WBBM): plays ghost to capture a murder in "Happy Birthday to You."

9 p. m. — Digest (WBBM): Charles Laughton in "the Archer-Shee Case."

9:30 p. m. — Phone Again Finnegan (WBBM): Finnegan looks for another job.

* * *

Fridaytime

9:30 a. m. — Hymns of All Churches (WLS): "Kol Nidre," "Rock of Ages."

10 a. m.—Fred Waring (WIBA): "Goldilocks," "Whispering Wind," "Romantic Symphony," Hanson.

10:15 a. m. — June Barker (WGN): interviews Josephine Antoine, soprano.

11 a. m. — Food Magician (WMAQ): discusses Viennese cookery.

5:15 p. m. — Future of University Education (WMAQ): Robert Hutchins, chancellor of Chicago university; Edward E. Day, president, Cornell university; Dr. George Connes, dean of letters, University of Dijon, France; Claude E. Puffer, dean of administration, Buffalo university.

ABBOTT and COSTELLO
WIBA at 9

NEWS BROADCASTS

TONIGHT

5:00 WIBU WMAQ	10:00 WIBU WENR
5:30 WBBM WTMJ	10:00 WIBA
5:30 WIBA	10:00 WBBM WTMJ
5:45 WBBM WMAQ	10:15 WMAQ
5:55 WIBA	10:30 WBBM WGN
6:00 WIBU	10:55 WBBM WIBU
6:00 WBBM WLS	11:00 WMAQ
6:05 WBBM	11:00 WTMJ WENR
6:15 WIBA WMAQ	11:00 WGN WIBA
6:15 WTMJ WCFL	11:05 WENR
6:30 WGN	11:15 WGN
6:45 WMAQ	11:55 WTMJ WGN
7:15 WLS	11:55 WIBA
7:20 WIBU	12:00 WENR WIND
7:55 WBBM KMOX	12:55 WMAQ
8:00 WGN	1:00 WGN

FRIDAY

A. M.	1:45 WJJD
6:00 WTMJ WMAQ	1:55 WTMJ
6:30 WTMJ WIBA	2:15 WBBM
6:45 WGN WMAQ	3:00 WGN
6:45 WLS WIBU	3:25 WBBM
6:55 WBBM	4:00 WGN
7:00 WTMJ WIBU	4:30 WLS
7:00 WIBA WBBM	5:00 WIBU WMAQ
7:15 WGN WBBM	5:30 WBBM
7:30 WTMJ WJJD	5:30 WTMJ WIBA
7:30 WIBU WIBA	5:45 WBBM WMAQ
7:45 WLS WHA	5:55 WIBA
7:55 WTMJ WMAQ	6:00 WBBM
8:00 WIBU WGN	6:00 WLS WIBU
8:00 WBBM	6:05 WBBM
8:25 WTMJ	6:15 WTMJ WIBA
8:30 WIBA	6:15 WMAQ WCFL
8:45 WMAQ	6:30 WTMJ WGN
9:00 WGN WHA	6:45 WMAQ
9:15 WIBA	7:20 WIBU
9:55 WBBM	7:55 KMOX WBBM
10:00 WIBU	8:00 WGN
10:30 WLS WIBU	10:00 WENR
10:45 WLS	10:00 WIBA WBBM
11:00 WIBU WGN	10:00 WTMJ WIBU
11:15 WIBU	10:15 WMAQ
11:30 WGN	10:30 WGN WBBM
12:00 WIBA WMAQ	10:55 WIBU WBBM
12:15 WIBU	11:00 WMAQ WENR
12:20 WHA	11:00 WTMJ WGN
P. M.	11:00 WIBA
12:30 WLS WIBA	11:15 WBBM
12:30 WLS WIBA	11:55 WGN WIBA
12:45 WJJD WMAQ	11:55 WTMJ WIBU
12:55 WTMJ WIBA	12:00 WIND WENR
1:00 WGN	12:55 WMAQ
1:00 WGN	1:00 WGN

SPORTS

TONIGHT

5:05 WMAQ	9:15 WGN
5:45 WTMJ WIBA	11:15 WMAQ
6:45 WGN	12:55 WENR
7:30 WIND	

FRIDAY

5:05 WMAQ	9:30 WENR WMAQ
5:45 WTMJ WIBA	9:30 WTMJ WIBA
6:15 WBBM	9:45 WTMJ
6:45 WGN	11:15 WMAQ
7:30 WIND	12:55 WENR
8:55 WENR	

MARKETS

A. M.	12:10 WIBU
6:00 WLS	12:15 WIBA
6:50 WTMJ	12:30 WGN
11:30 WLS	12:40 WIBU
11:45 WLS	12:45 WIBA
P. M.	12:50 WLS
12:00 WIBU	1:10 WLS

LEGAL NOTICES

(First pub. Sept. 19—last pub. Oct. 3)

NOTICE OF APPLICATION FOR LICENSE TO SELL REAL ESTATE

STATE OF WISCONSIN, COUNTY COURT, DANE COUNTY

In Re Estate of OTTO E. WOLFF, JR., Deceased.

Notice is hereby given that at the Special Term of the County Court to be held in and for said County at the Courthouse in the City of Madison, in said County, on Tuesday, October 15, 1946, the following matter will be heard and considered:

The application of The First National Bank of Madison administrator of the estate of Otto E. Wolff, Jr., late of the City of Madison, in said County, deceased, to sell a piece of real estate belonging to such estate described as follows:

All that part of Lot One (1) of Block 170 in the City of Madison, more particularly described as follows: Beginning at a point on the Northeasterly line of North Brearly Street 71 feet Southeasterly from the Southeast line of East Mifflin Street; thence running Southeasterly along the line of North Brearly Street 28 feet; thence Northeasterly at right angles to Brearly Street 66 feet; thence Northwesterly and parallel to Brearly Street 28 feet; thence Southwesterly and at right angles to Brearly Street to the point of beginning. Dane County, Wisconsin.

Dated this 17th day of September, A. D. 1946.

By the Court:
FRED M. EVANS,
Judge.

James E. Karn, Attorney,
Madison, Wisconsin
DOAW—3 wks—Thurs.

(First pub Sept 19—last pub. Oct. 3)

NOTICE FOR FINAL SETTLEMENT and Inheritance Tax Adjustment

STATE OF WISCONSIN, COUNTY Court, Dane County—in Probate.

In Re Estate of MICHAEL J. GRIFFIN, Deceased.

Notice is Hereby Given, That at the Special Term of the County Court, to be held in and for said county, at the Court House in the city of Madison, in said County, on the third Tuesday of October, A. D. 1946, there will be heard, considered, examined and adjusted:

The application of The First National Bank of Madison, the executor of the estate of Michael J Griffin, late of the city of Madison in said county, deceased, for the settlement of its final account as such executor which account is now on file in said court, for the determination of the inheritance tax, and for the assignment of the residue of said estate to those entitled thereto.

Dated September 17, 1946

By the Court.
FRED M. EVANS,
Judge.

Holmes & Shuttleworth, Attorneys.
DOAW—3 wks.—Thursday.

NOTICE

STATE OF WISCONSIN, COUNTY of Dane, City of Madison.

In Justice Court, before William E. Sieker, Justice of the Peace.

L. A. Woodhouse, Plaintiff,
—vs—
Lucille Meng, Defendant.

TO LUCILLE MENG:

NOTICE IS HEREBY GIVEN TO YOU, Lucille Meng, the defendant above named, that a complaint in writing has been filed with the above named Justice at his office at 417 Beaver Building, 119 Monona Avenue, Madison, Wisconsin, for your removal from the premises described in said complaint, viz., 1605 Chadbourne Avenue, Madison, Dane County, Wisconsin, and that a summons has been issued thereon as provided by Section 291.05 of the Wisconsin Statutes and that unless you appear before said Justice at his said office on October 10, 1946, at 10:00 o'clock a. m., judgment will be rendered against you as prayed for in the complaint in said action.

Dated this 24th day of September, 1946.

L. A. WOODHOUSE,
Plaintiff.

Randolph R. Conners, Attorney for Plaintiff, 121 W. Doty St., Madison, Wis.

Pub. W.S.J. Sept. 26 and Oct. 3, 1946.

(First pub. Sept. 3—last Sept. 17)

NOTICE TO CREDITORS

STATE OF WISCONSIN, COUNTY Court, Dane County—In Probate.

In Re Estate of MARY WALKER, incompetent.

Notice Is Hereby Given, That at the Regular Term of the County Court, to be held in and for said county, at the Court House in the City of Madison, in said county, on the first Tuesday of January, A. D. 1947, the following matters will be heard, considered, examined and adjusted:

All claims against Mary Walker, of Dane County.

All such claims for examination and allowance must be presented to said court, at the Court House, in the City of Madison, in said county, on or before the 30th day of December, A. D. 1946, or be barred.

Dated September 30, 1946.

By the Court.
FRED M. EVANS.
Judge.

Murphy, Armstrong & Gavin, Attorneys.
DOAW—3 wks.—Thursday.

STATEMENT OF OWNERSHIP, MANAGEMENT, CIRCULATION, ETC., REQUIRED BY THE ACTS OF CONGRESS OF AUGUST 24, 1912, AND MARCH 3, 1933

Of The Wisconsin State Journal published daily and Sunday at Madison, Wisconsin for October 1, 1946.

State of Wisconsin)
)ss.
County of Dane)

Before me, a Notary Public in and for the State and county aforesaid, personally appeared Don Anderson, who, having been duly sworn according to law, deposes and says that he is the Publisher of The Wisconsin State Journal and that the following is, to the best of his knowledge and belief, a true statement of the ownership, management (and if a daily paper, the circulation), etc., of the aforesaid publication for the date shown in the above caption, required by the Act of August 24, 1912, as amended by the Act of March 3, 1933, embodied in section 537, Postal Laws and Regulations, printed on the reverse of this form, to wit:

1. That the names and addresses of the publisher, editor, managing editor, and business managers are: Publisher, Don Anderson, 801 Magdeline Drive; editor, Roy Matson, 1610 Waunona Way; business manager, Don Anderson, 801 Magdeline Drive.

2. That the owner is: The Wisconsin State Journal Publishing Company, 115 South Carroll Street, Madison, Wisconsin.

The Class A Voting Stock of The Wisconsin State Journal Publishing Company is owned by the Wisconsin State Journal Company. Those owning 1% or more of the stock of The Wisconsin State Journal Company are:

E. P. Adler, Daily Times, Davenport, Iowa; Philip Adler, Star Courier, Kewanee, Illinois; Don Anderson, Wisconsin State Journal; M. C. Blade, 3042 North Downer Avenue, Milwaukee, Wisconsin; Leon Bondi, 401 North Broad Street, Galesburg, Illinois; A. M. Brayton, 678 South Lafayette Place, Los Angeles 5, California; Inez C. Brayton, 678 South Lafayette Place, Los Angeles 5, California; May T. Burgess, La Crosse Tribune, La Crosse, Wisconsin; J. Winter Everett, 820 Watson Street, Ripon, Wisconsin; Alois Fix, 1217 S. W. 15th Terrace, Miami, Florida; John Huston, Ottumwa Courier, Ottumwa, Iowa; Laura Lee, 2400 Sixteenth Street, Washington, D. C.; Mrs. Hattie Petersburger, Hotel Mississippi, Davenport, Iowa; Mrs. James F. Powell, 109 College Street, Ottumwa, Iowa; Jane Dale Power, 531 Farwell Drive, Madison, Wisconsin; B. N. Richardson, 501 Lane Bldg., Davenport, Iowa; Mrs. Belle Richardson, 501 Lane Building, Davenport, Iowa; Gertrude Sears, Lanesboro, Minnesota; State Journal Company, Lincoln, Nebraska; and Letty M. Woodman, 448 Roanoke Street, Dunedin, Florida.

3. That the known bondholders, mortgagees, and other security holders owning or holding 1 per cent or more of total amount of bonds, mortgages, or other securities are: None.

4. That the two paragraphs next above, giving the names of the owners, stockholders, and security holders, if any, contain not only the list of stockholders and security holders as they appear upon the books of the company but also, in cases where the stockholder or security holder appears upon the books of the company as trustee or in any other fiduciary relation, the name of the person or corporation for whom such trustee is acting, is given; also that the said two paragraphs contain statements embracing affiant's full knowledge and belief as to the circumstances and conditions under which stockholders and security holders who do not appear upon the books of the company as trustees, hold stock and securities in a capacity other than that of a bona fide owner; and this affiant has no reason to believe that any other person, association, or corporation has any interest direct or indirect in the said stock, bonds, or other securities than as so stated by him.

5. That the average number of copies of each issue of this publication sold or distributed through the mails or otherwise, to paid subscribers during the twelve months preceding the date shown above is 31,273 daily and 30,913 Sunday.

DON ANDERSON,
Publisher.

Sworn to and subscribed before me this 2nd day of October, 1946.

Seal Dorothy Davis, Notary Public
(My commission expires Apr. 4, 1948)
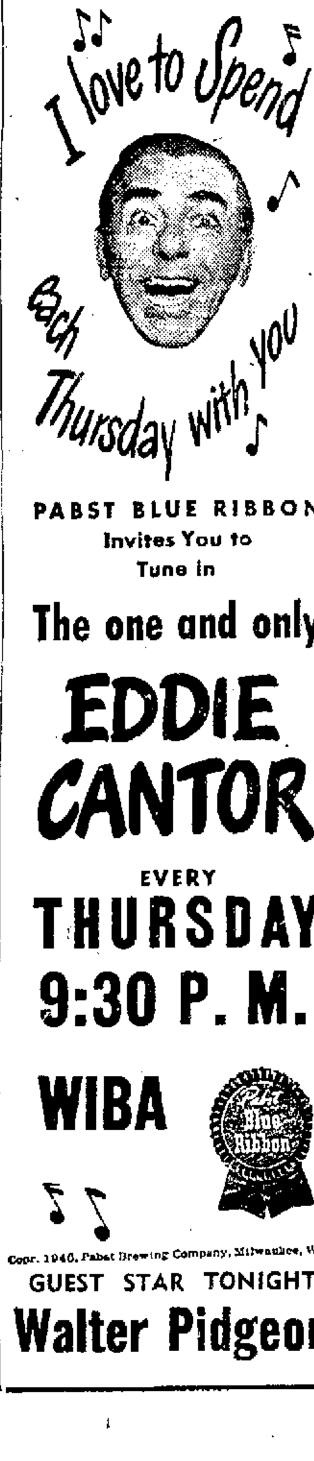
Pub. W.S.J. Oct. 3, 1946.