Flagg, Noted Illustrator, Due On 'Twenty Questions' Airing

James Montgomery Flagg, noted ilustrator, whose paintings and drawings of the American scene, and more particuary the Flagg girl, have graced magazine covers, Liberty Bond posters of World War I and War Bond posters of World War II, will be guest on "Twenty Questions," at 7 p. m. Saturday over MBS.

Some of America's best loved old-time songs will be featured by Red Foley, star of the "Grand Ole Opry," on the broadcast over NBC at 9:20 p. m. Red will open the program with a light-hearted Western number, "Ragtime Cowboy Joe."

Saturday Hit Parade will play the top tunes of the week over CBS at 8 p. m. The three most popular songs of the past seven days will be featured.

"I have a sister who is always crying. What can I do to stop her?" This plea will be one of the grave problems to confront "Juvenile Jury," at 7:30 p. m. over MBS. Jack Barry is moderator for the panel.

Virginia Drake, soprano, and Angelo Raffaelli, tenor, will be soloist on "Chicago Theatre of the Air," summer concert to be heard at 9 p. m. on MBS. Col. Robert R. McCormick, editor and publisher of the Chicago Tribune, is speaker.

Inimitable Judy Canova will broadcast a half-hour of fun and frolic over NBC at 9 p. m.

Lew Lauria, editor and publisher and author of a new book on radio entitled "Let the Chips Fall," makes a return appearance by popular demand to uphold the typical American male and match the satirical punches of the glamour panel on "Leave it to the Girls," at 8 p. m. over MBS.

RADIO GUIDE

SATURDAY, SEPT. 7
(Lima Time)

P. M.
1:30—The Baxter Family Drama—nbc
Of Men and Books in Review—cbs
Hill Toppers—abc
Chicago Concert Orches.—mbs-basic
Repeat of the Opry House—mbs-west
1:45—To Be Announced (15 m.)—nbc
Adventures in Science Talks—cbs
Melody to Remember Concert—abc
2:00—Sat. Showcase in Variety—nbc
Orchestra From the Bandstand—cbs
Dance Band Hour in Afternoon—mbs
Piano Playhouse—abc
2:30—Talks Time, Guest Speaker—cbs
Laugh and Get Acquainted—nbc
Roundup Time at Hollywood—abc
2:45—Cross See AFL—D Cooke—cbs
3:00—Whitey Berquist and Orchestra
Chicago Dance Music—cbs
Dance Tunes of Duke Ellington—abc
Dance Tunes Continued—mbs
3:30—Schools Are Yours—nbc
To Be Announced (30 min.)—cbs
To Be Announced (30 m.)—mbs
3:45—Story By Nelson Olmstead—nbc
To Be Announced (30 m.)—nbc
Dance Matinee (One Hour)—cbs
Concert Time on a Saturday—abc
Sports Parade With Interviews—mbs
4:30—Tomlinson—nbc
To Be Announced (30 m.)—mbs
4:45—Songs from Snooky Lanson—nbc
5:00—Rhapsody From the Rockies—nbc
News Broadcast for 15 m.—cbs
News & Comment for 15 Mins—abc
Paul Schubert with Comment—mbs
5:15—Jimmy Blaie—abc
American Portrait, Dramatic—cbs
Radio Songs of Lorenzo Fuller—mbs
5:30—Dance Music—mbs
Harry Wismer's Sport Report—abc
Boston Tune-In Party—nbc
5:45—The Art of Living—nbc
World News and Commentary—cbs
Labor U.S.A. & Guest Speakers—abc
6:00—Our Foreign Policy Talks—nbc
Sweeney and March, Comedy—cbs
Voice of Business, Discussion—abc
Hawaii Calls Native Musicians—mbs
6:15—Broadcast from Overseas—abc
6:30—Drama at Curtain Time—nbc
Tony Martin Show with Orch.—cbs
The Green Hornet, a Mystery—abc
Arthur Hale in Comment—mbs-east
6:45—Crime Doesn't Pay, You Do—mbs
7:00—Life of Riley in Comedy—nbc
Hollywood Star Time of Drama—cbs
Dark Venture—abc
Twenty Questions for Quizzers—mbs
7:30—Truth-Consequences Stunt—nbc
Mayor of the Town—cbs
Famous Jury Trials, Dramatic—abc
Juvenile Jury—mbs
7:55—Five Minutes News Period—cbs
8:00—National Barn Dance Show—nbc
Saturday Hit Parade Orchestra—cbs
Gangbusters Anti-Crime Play—abc
Leave It to Girls, a Roundtable—mbs
8:30—Can You Top This, Gags—nbc
Defect and Collect Quiz—abc
Jonathan Trimble, Esq., Drama—mbs
8:45—Saturday Night's Serenade—cbs
9:00—Judy Canova Show—nbc
Chicago Land Music Festival—mbs
Concert of American Melodies—abc
9:15—Roundup from Oklahoma—cbs
9:30—Grand Old Opry via Radio—nbc
Havloft Hoedown, Barn Dance—abc
9:45—Talks Time for 15 Minutes—cbs
10:00—Variety and News to 1 a.m.—nbc
News: 3 Hours Dancing—cbs & abc
Korn's Krackin' Hillbilly Show—mbs
11:00—Hour of Dancing & News—mbs

GOMER

GOMER—Friends of Mrs. Raymond Branson honored her with a shower of bridal gifts Tuesday evening at the home of her mother-in-law, Mrs. Martha Branson.

Returning from several weeks' trip to New York City were Misses Mary and Alice Tudor and their mother, Mrs. John Tudor.

Mr. and Mrs. J. A. Arthur and daughter, Mary, are spending the week with William Arthur of the U. S. Navy at Boston Port.

Evan Jones, Lebo, Kas., visited with Mr. and Mrs. T. E. Evans. Sunday evening the Evans's entertained the following relatives in his honor: Mr. and Mrs. J. C. Jones, Mr. and Mrs Ed Humphreys, Mr. and Mrs. T. M. Price, Mr. and Mrs. Earl Rohn, Emmaline and Edith Jones, the latter from Lakeside.

Earlene Vandemark is spending the week with Martha Bradbury at Morrison's Lake, Mich.

The following returned after a week's vacation at Devil's Lake, Mich.: Mrs. Sue Griffiths, Miss Mary Griffiths, Mr. and Mrs. Albert Jenkins, Shirley and Sue Jenkins, all of Gomer.

Rev. and Mrs. Samuel Whilding, son and daughter, spent several days here with friends. They reside at Jackson. Allen Whilding, the son, left for Mitchell, S. D., where he enters college.

Paul and Fred Davis will enter Findlay college for the Fall semester. Paul recently returned from service and Fred is a 1946 graduate of Gomer high school.

Mrs. Ann Gaddes, Detroit, Mich., is a guest this week of Mrs. H. C. Rupel.

Mrs Edna Francis, Omaha, Neb., is a guest of her cousins.

Miss Margaret J. Price, accompanied by her cousin of Seattle, Wash., spent the week-end at Cincinnati.

Miss Adaline Reese, San Jose, Calif., returned Tuesday to her home after a six-week visit at Gomer with her sister, Mrs. J. M. Michael.

Monsoon Rains Lessen Rioting

BOMBAY, Sept. 7—(INS)—Lashing monsoon rains lessened but did not halt, Hindu-Moslem rioting in Bombay today.

Eleven cases of stabbing and several beatings were reported to police soon after the lifting of the all-night curfew.

Authorities, who said they regarded the situation as "tense and explosive," have increased police and troop patrols.

The sixth day of rioting in Bombay brought total casualties to more than 200 dead and 600 injured.

Large contingents of Indian and British troops were ordered on stand-by duty in North and Central Bombay, and a thousand extra troops are patrolling the riot zones.

Irish potatoes originated in Chile.

ST. JOHNS

ST. JOHNS—Mr. and Mrs. Robert Bowman, Dayton, spent last week with the former's parents, Mr. and Mrs. George Bowman.

Mrs Fred Fessler returned home after a week's visit with Mr. and Mrs. Ira Fessler at Toledo, her son and daughter-in-law.

Mrs. Lester Waggoner, Lima, spent the week-end at the home of Mrs. L. C Gnagi.

Carson F. Mertz, Winber, Pa., spent a few days here this week visiting his parents, Mr. and Mrs. A. N. Mertz.

Mr. and Mrs. Kepple Dickson and family are enjoying an outing at Indian Lake this week.

Mr. and Mrs. John Evans, Jackson, spent Monday with Mrs. Estelle Decker.

A basket dinner was given Sunday in honor of Jack Miller, son of Mr. and Mrs Orville Miller and daughter, Miss Shirley Miller, at their home here. Those present were: Miss Marjorie Bowsher, fiancee of the honored guest, Mr. and Mrs. S. D. McLaeurs, Mr. and Mrs. James McLauers, Mr. and Mrs. Charles Smith, Mr. and Mrs. Edward Winget and family, Mr. and Mrs. George Tillman, all of Lima; Mr. and Mrs. Russell Kent and family of Waynesfield; Mr. and Mrs. Oscar Bowsher and daughter Joan, Mr. and Mrs Orville Miller and Miss Shirley Miller.

4 Counties Ask Housing Funds

COLUMBUS, Sept. 7—(INS)—Four of the 88 counties had made application today for their shares of the six-million-dollar county veterans' housing fund appropriated by the fourth special session of the legislature.

State Treasurer Don H. Ebright reported that metropolitan Hamilton, Franklin and Montgomerycos and tiny Adams-co had requisitioned funds.

Hamilton qualifies for $540,262; Franklin, $337,637; Montgomery, $256,655, and Adams, $18,853 for a total of $1,153,407.

CENTENNIAL

LATROBE, Pa., Sept. 5—(INS)—The centennial celebration of the founding of the first Benedictine abbey in America was staged at St. Vincent's college near Latrobe, Sept. 2-4.

Entertainment of Top Form Slated For Lima Saturday

It seems as if good movie fare runs with the temperatures—warm or cool, entertainment in its top form is to be found in Lima theatres. Once again this Saturday, this holds true with a host of fine films to be found on the marquees in Lima.

Fun runs riot at the Sigma theatre where one of Walt Disney's most unusual films to date is the current attraction. The picture, "Make Mine Music" with cartoon characters galore, and voices of actors and actresses you can't see, but can hear, the film will bring some truly fine entertainment to adults and youngsters alike.

"Two Guys from Milwaukee" walk in and walk out of the Ohio with more laughs than this reviewer ever has seen or heard of. Jack Carson and Dennis Morgan add more than entertainment to this bill.

Dorothy McGuire and Robert Young are the stars of the film "Claudia and David" now showing at the Quilna.

Opening at the State Sunday will be "Heartbeat" with Ginger Rogers, Jean Pierre Aumont and Adolphe Menjou along with the comedy film "The Runaround" with Rod Cameron and Ella Raines. Now playing at the theatre are "Of Human Bondage" with Paul Henreid and Eleanor Parker; also "The Bandit and the Lady."

"The Spider" and "Frontier Outlaw" are the attractions at the Lyric opening Saturday midnight. Now showing are "Texas Panhandle" and "Fear."

Tex Ritter is cast in the leading role in "Roll Wagon, Roll" now playing at the Allen. Opening Sunday is "Monster Maker" and "Dead or Alive."

"High Powered" and "Cheyenne Wildcat" are due Sunday at the Lima Drive-In while opening at the Gloria Drive-In will be "Practically Yours."

THEATRE GUIDE

OHIO—"Two Guys from Milwaukee" with Dennis Morgan, Jack Carson, Joan Leslie and Janis Paige.

QUILNA—"Claudia and David" with Dorothy McGuire and Robert Young; also "Deadline for Murder."

SIGMA—"Make Mine Music" the new Walt Disney production; and "Slightly Scandalous."

STATE—"Of Human Bondage" with Paul Henreid and Eleanor Parker, also "The Bandit" and the Lady."

LYRIC—"Texas Panhandle" and "Fear."

ALLEN—"Roll Wagon, Roll" and "God's Countryman."

DRIVE-IN—"Shanghai Cobra" and "One Body too Many" with Jack Haley.

GLORIA DRIVE-IN—"Kid Millions" with Eddie Cantor.

COMING UP

OHIO — "Courage of Lassie" due Friday.

QUILNA—"High School Hero" and "Murder in the Music Hall" due Friday.

SIGMA—"Our Hearts Were Growing Up" due Wednesday.

STATE—"Heartbeat" and "The Runaround" due Sunday.

LYRIC—"The Spider" and "Frontier Outlaw" due Saturday midnight.

ALLEN — "Monster Maker" and "Dead or Alive" due Sunday.

DRIVE-IN—"High Powered" and "Cheyenne Wildcat" due Sunday.

GLORIA DRIVE-IN—"Practically Yours" due Sunday.

WARNER BROS OHIO
NOW! DOORS OPEN AT 12:45
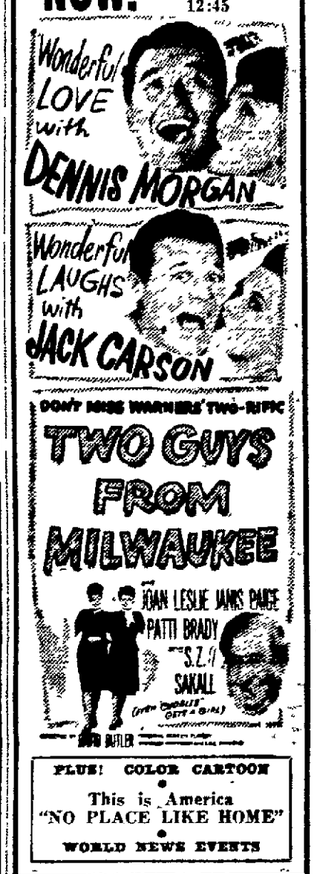

PLUS! COLOR CARTOON
This is America "NO PLACE LIKE HOME"
WORLD NEWS EVENTS

TODAY ONLY TEXAS PANHANDLE AND FEAR
MIDNITE SHOW 11:30 P. M. TONITE
LYRIC

RICHARD CONTE "THE SPIDER" FAYE MARLOWE

LIMA DRIVE-IN THEATRE
2 Miles South on Dixie Highway
LAST TIMES SAT.
Double Feature Program
"SHANGHAI COBRA"
Sidney Toler as Charlie Chan
"ONE BODY TOO MANY"
Jack Haley—Jean Parker
Also Color Cartoon
2 SHOWS NIGHTLY
(Rain or Clear)

WARNER BROS SIGMA
NOW: CHILDREN 20c ADULTS 37c TILL 5
WALT DISNEY'S

—2ND HIT—

WARNER BROS STATE
ENDS TONITE!
"Of Human Bondage"
— PLUS —
"Bandit and the Lady"
SUN.!

GALA CO-FEATURE!

ALLEN
TEX RITTER
"ROLL WAGON ROLL"
— ALSO —
"GOD'S COUNTRYMAN"

Featuring
FRIED CHICKEN
STEAKS - CHOPS
COMPLETE MEALS 45c up
GREEN LANTERN
Corner Jackson and Pearl Streets
OPEN 24 HOURS A DAY
GLADYS BECHDOLT, Mgr.
Phone 8-0731

THE . . .
CONGRESS CAFE
(Pioneers of Smorgasbord in Lima)
Invites You To Enjoy . . . a Delightful Treat!
Sat. Eve. Sept. 7 from 5:30 'Til 9 P. M.
A BIT OF OLD SWEDEN
known as the
SMORGASBORD!!
(An Old Swedish Custom—Which Means A Delicious Assortment of Hot and Cold Foods)
You May Eat As Much As You Like From The SMORG. Those who attended before say: "It's Wonderful."
A FINE SELECTION OF
WINES — CHAMPAGNES — COCKTAILS
LIQUOR — BEER
P. S. Please remember—We are limited to the number of reservations—Why not make yours early. Call 9-8911
lucille heikell — your host. mgr. and owner
AIR CONDITIONED for your comfort
210 W. Market St.

THE NEW
GLORIA
DRIVE-IN THEATRE
2 Miles North on Route 25
LAST TIMES SAT.
"KID MILLIONS"
Eddie Cantor Ann Sothern
Also Color Cartoon and News
2 SHOWS NIGHTLY
RAIN OR SHINE

QUILNA

SECOND FEATURE
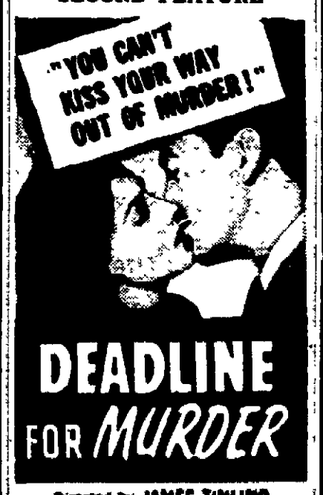

Directed by JAMES TINLING
20th CENTURY-FOX
A SOL M. WURTZEL Production

Opening
TONIGHT
DIXIE ROLLER RINK
S. Dixie—Opp. Drive In Theatre
SKATING 7:30 To 10:30 Nitely
TO FINE MUSIC
Plenty of Parking Space — Refreshments
NO SKATES AVAILABLE TONITE—Bring Your Own

IT'S THE WALDO FOR AN EVENING OF FUN AND DANCING
RATHSKELLER
Downtown's Brightest Late Club—Open Till 2:30

DUE TO THE MEAT SHORTAGE
CLOSED ON SUNDAYS
Until Further Notice
EFFECTIVE SEPT. 8
LIMA HOUSE COFFEE SHOP
109 E. MARKET FRED J. ARTHUR, Mgr.
Open Mon. Thru Sat. 6 A. M.—8 P. M.

Better Times at the
BARR
Rainbow Room Cocktail Lounge East Room
— ARE —
AIR CONDITIONED

SENATE RESTAURANT
125 W. Market
THE PLACE TO EAT
OUR FOOD MUST BE GOOD

HOME MADE ICE CREAM
IS
• TASTIER
• BETTER
STOP IN TODAY TO TRY ONE OF OUR SEVEN FLAVORS
OPEN SUNDAYS 12 NOON TILL 11 P. M.
DAPRATO'S Confectionery
601 N. MAIN

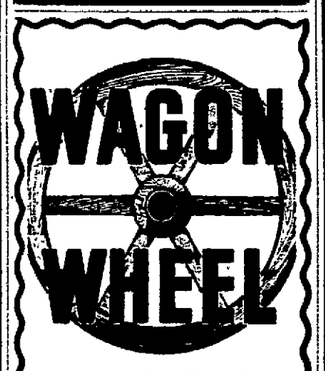

108 E. ELM
NOW OPEN SUNDAY
JOHN and HAZEL BUBB
Proprietors

WLOK LIMA — LOG DIAL

LIMA TIME

P. M.	SATURDAY	
6:00	Our Foreign Policy	NBC
6:30	Album Leaves (Show Jewelers)	
6:45	Radio Personalities	
7:00	Life of Riley (P&G Tool)	NBC
7:30	Truth or Consequences (P&G Duz)	NBC
8:00	National Barn Dance (Alka Seltzer)	NBC
8:30	Can You Top This (Palmolive Shave Cream)	NBC
9:00	Judy Canova (Colgate)	NBC
9:30	Grand Ole Opry (Prince Albert)	NBC
10:00	NBC News	NBC
10:15	Max Hill	NBC
10:30	Palisades Amusement Park Orch.	NBC
11:00	News	NBC
11:05	Organ Interlude	NBC
11:15	Music from Sarnoff	NBC
11:30	Three Suns Trio	NBC
11:45	Lee Stone	NBC
11:55	News	NBC
A. M.	SUNDAY	
8:00	News	NBC
8:15	Story to Order	NBC
8:30	Gospel Broadcasting	
9:30	Voices Down the Wind	NBC
10:00	Voice of Prophecy	
10:30	News	NBC
10:45	Keyboard Rhythm	NBC
11:30	Today's Concert	

WLOK Lima, Ohio — DIAL 1240 Kc.

NewspaperARCHIVE® NewspaperARCHIVE®