# Burns-n-Allen To Return To Air Thursday Evening

George Burns and Gracie Allen return to the air at 7:30 p. m. Thursday over NBC. After three months of deep concentration by Gracie on how to get the better of George, the vivacious comedienne and her patient-in-spite-of-it-all husband will describe their light-hearted domestic dilemmas.

Following a two-week vacation for "The Aldrich Family" star, Ezra Stone (Henry) sounds off his familiar "Coming, Mother!" at 7 p. m. over NBC. Notwithstanding a firm resolve to keep out of mischief this year, Henry and his pal, Homer, have their teachers in a frenzy as the new school term begins.

"Make Mine Murder," the tragic story of a young couple who specialize in robbery but become entangled in a terrifying web of hate and murder, is the latest dramatization to be heard on "The Carrington Playhouse," at 7 p. m. over MBS.

Robert Young will be the star when "Suspense," radio's theatre of thrills, presents an encore performance of "You'll Never See Me Again," at 7 p. m. on CBS. The story was presented two years ago with Joseph Cotton in the leading role.

An Eddy Duchin medley of Vincent Youman's "Tea for Two" and "If You Were the Only Girl" is scheduled to open Music hall at 8 p. m. over NBC. The King Cole trio will arouse jazz enthusiasts with their renditions of "Easy to See" and "Deed I Do." "To Each His Own" is Vocalist Milena Miller's choice.

The every-day adventures of that loveable couple, "Vic and Sade," will be heard at 7:30 p. m. over MBS.

## RADIO GUIDE

P M. (Lima Time)

THURSDAY, SEPT. 5

4:30 Just Plain Bill, Dramatic—nbc
Cimarron Tavern Serial Story—cbs
Jack Armstrong (repeat at 5 30)—abc
C'pt. Midnight (r'pts 5:30 6 30)—mbs
4:45 Front Page Farrell Serial—nbc
Sparrow and the Hawk, Serial—cbs
Tennessee Jed (repeat at 5:45)—nbc
Tom Mix (repeat at 5.45 6 45)—mbs
5:00 News Report for 15 Mins.—nbc
Quincy Howe and News Period—cbs
The Sea Hound (also 6)—mbs-west
Walter Kiernan and News—abc-east
5:15—Echoes of Tropics Sports—nbc
Dick Tracy with a repeat—abc west
R'pt Superman (also 6'15)—mbs-west
In My Opinion A Discussion—cbs
5'30—Gordon MacRae, Variety—cbs
5:45—Lowell Thomas & Newscast—nbc
World News and Commentary—cbs
To Be Announced (15M.)—abc
6:00 Radio's Supper Club nbc-basic
Mystery of the Week—other cbs
News Commentary & Overseas—abc
Fulton Lewis, Jr (repeat at 7)—mbs
6:15—News & Comment of World—nbc
Jack Smith Series for Song—cbs
Raymond Swing and Comment—abc
Dancing for 15 Minutes—mbs-basic
6:30 - Mr Keen, Drama—cbs-basic
Dancing Music Orchestra—other cbs
Prof Quiz Back on the Air—abc
Arthur Hale Comment—mbs-basic
Johnny Morgan Comedy—nbc
6:45—Kaltenborn Comment—nbc-west
Bill Brandt Spts. (r'pt at 7:15)—mbs
7:00—Aldrich Family—nbc
Suspense Mystery Drama Show—cbs
Lum & Abner Comedy Skit—abc
The Carrington Playhouse—mbs-basic
7:15—The O'Neills, Serial Skit—abc
7.30—Burns and Allen Comedy—nbc
American Town Meeting Forum—abc
FBI in Peace and War, Drama—cbs
Vic and Sade, Comedy Skit—mbs
7:55—Five Minutes News Period—cbs
8:00—Eddie Duchin—
Gordon Jenkins music show—cbs
Gabriel Heatter and Comment—mbs
8:15—Real Life Stories, Drama—mbs
8:30—Jack Haley's Variety—nbc-basic
Crime Photog. or a Detective—cbs
Take It From There—abc
By Popular Demand, Variety—mbs
8:55—Five Minutes News Show—abc
9:00—Vaughn Monroe and Orchestra nbc
That's Life and Jay C. Flippen—cbs
Harry Kogen and Orchestra—abc
Melodies From California—mbs
9:30—Phone Again Finnegan, Comedy —cbs
Dance Music on Air Again—mbs
More Fantasy in Melody, orch.—abc
To Be Announced (30m)—nbc
10:00—News for 15 Minutes nbc-basic
The Supper Club Repeat—other nbc
News: Variety, Dance 3 h—cbs-abc
10:15—Variety & News to 1 a. m.—nbc

Puerto Rico was ruled by Spain until 1898, when it was ceded to the United States by the Treaty of Paris.

## WLOK LIMA DIAL LOG

LIMA TIME

P. M. THURSDAY

5:00 Chesterfield Supper Club NBC
6:15 Women Worthwhile
6:30 Rawls Tire News
6:45 American Legion Play Ball
7:00 The Aldrich Family (Grapenuts) NBC
7:30 Burns and Allen NBC
8:00 Kraft Music Hall NBC
8:30 Amil Tellers
8:45 Parade of Stars
9:00 Vaughn Monroe (Camel) NBC
9:30 Travelin' Man NBC
10:00 Lima Grocery News & Sports
10:15 Morgan Beatty NBC
10:30 Concert of Nations NBC
11:00 Metropolitan Bank News
11:15 Music from Sarnoe
11:30 Design for Listening NBC
11:55 News NBC

A. M. FRIDAY

6:00 News
6:05 Sunrise Serenade
6:55 M-Ward Farm News
7:00 World News Roundup (Armstrong Furniture) NBC
7:15 Musical Klok
7:45 Reveille Roundup (Groves Tablets) NBC
8:00 Honeymoon in New York NBC
8:30 Rehearsal Time (M-Ward)
8:00 Rodeffer Cleaners News
9:05 String Serenade
9:15 Name It and You Can Have It (Rowlands Furniture)
9:30 Road of Life (P & G Dun) NBC
9:45 Music Shop
10:00 Fred Waring NBC
10:30 Moore's Rust Stores
10:45 Feldman's Social Calendar
11:00 Rhythm Ramble
11:15 Victorious Living
11:30 Console Rhythm
11:30 Frank & Neal
11:45 Program linup
11:50 Program Line Up
11:55 Lion Clothing News

P. M.

12:00 Renz Roundup
12:15 Mont Ward Luncheon Melodies
12:25 Information Time
12:30 Pfeizer News
12:45 Blattner's Feed the Kitty
1:00 Guiding Light (Wheatina) NBC
1:15 Today's Children (Betty Crocker Soups) NBC
1:30 Woman in White (All American Flour) NBC
1:45 Women Today
2:00 Life Can Be Beautiful (P & G Spic and Span) NBC
2:15 Ma Perkins (P & G Oxydol) NBC
2:30 Album Leaves (Shaw Jewelry)
2:45 Right to Happiness (P & G Ivory Soap) NBC
3:00 Backstage Wife (Energine Shoe White) NBC
3:15 Stella Dallas (Double Danderine) NBC
3:30 Lorenzo Jones (Bayer Aspirin) NBC
3:45 Young Widder Brown (Phillips Tooth Paste) NBC
4:00 Jive Time
5:00 Movers Pony Stores Everywhere.
5:15 The Dunlaps
5:30 Sports (Suzy-Q)
5:40 Hughes Jewelry News
5:45 Barry Wood Show (Burkhardt's)

WLOK Lima, Ohio DIAL 1240 Kc.

## Priority Plan Alarms Steel

NEW YORK, Sept. 5—(INS)—Iron Age said today that steel officials are becoming alarmed over the priority system imposed on steel production for peacetime output.

The industry's publication said the priority system, which proved such a miserable failure during the war that it was replaced by a complex and successful controlled materials, plan appears well on its way toward wrecking a balanced distribution of steel products.

The publication asserted that "if the current trend in preference ratings under the present system continues the same results will occur which took place during early wartime days when more tickets were issued than there were seats in the theatre."

## New Theatre Seen For Kenton Soon

KENTON, Sept. 5—R. A. Norton, manager of Ohio Theatre here, announced that another theatre will be opened in Kenton.

It will be constructed in the near future at the corner of S. Detroit and Ohio-sts adjacent to the Harris print shop. The new theatre will be in a building 58 by 140 feet with seating capacity of 1,000.

## WISHING WELL

Registered U. S. Patent Office.

| | | | | | | | | | | | |
|---|---|---|---|---|---|---|---|---|---|---|---|
| 7 | 2 | 5 | 3 | 8 | 4 | 6 | 7 | 2 | 5 | 3 | 4 | 6 |
| B | E | U | S | D | S | C | L | X | R | T | E | A |
| 4 | 3 | 7 | 6 | 5 | 2 | 4 | 8 | 3 | 8 | 5 | 2 | 4 |
| C | R | E | S | G | A | U | A | I | Y | E | C | R |
| 2 | 7 | 4 | 8 | 3 | 5 | 6 | 4 | 7 | 8 | 6 | 4 | 3 |
| T | S | I | O | V | N | H | T | S | F | I | Y | E |
| 4 | 3 | 7 | 2 | 5 | 6 | 4 | 3 | 8 | 7 | 5 | 8 | 4 |
| I | F | I | W | T | N | S | O | P | N | M | R | A |
| 7 | 4 | 8 | 5 | 7 | 3 | 6 | 4 | 2 | 8 | 3 | 6 | 7 |
| G | S | A | A | S | R | A | S | O | Y | B | F | F |
| 3 | 2 | 7 | 6 | 4 | 8 | 3 | 7 | 5 | 6 | 4 | 3 | 7 |
| A | R | R | L | U | E | L | O | I | A | R | A | M |
| 7 | 3 | 6 | 4 | 8 | 5 | 2 | 3 | 7 | 4 | 6 | 7 | 3 |
| H | N | S | E | R | L | K | C | I | D | H | M | E |

HERE is a pleasant little game that will give you a message every day. It is a numerical puzzle designed to spell out your fortune. Count the letters in your first name. If the number of letters is 6 or more, subtract 4. If the number is less than 6, add 3. The result is your key number. Start at the upper left-hand corner of the rectangle and check every one of your key numbers, left to right. Then read the message the letters under the checked figures give you.

## Union Admits Wildcat Strike

TOLEDO, Sept. 5—(INS)—Harry Cook, national president of the American Flint Glass Workers of North America, announced that work stoppages existed today among glass workers at Cambridge, O., and other Ohio valley factories, but that a strike has not been authorized by union officials.

The wildcat strikes began as the union and manufacturing committee met with Federal Labor Conciliator Harry Gray in Toledo in an effort to reach a contract agreement and avert a nation-wide walkout of 35,000 glass workers.

Cook said that if a wage settlement is not reached by Sept. 20 it is likely there will be a general stoppage of production in the glass industry.

The union and the national association of manufacturers pressed and blown glass broke off negotiations last week.

Tan moccasin. Oak leather sole. Rubber heel. Sizes 2½ to 6.

Merit Shoes
126 W. HIGH ST.

--BE PREPARED--
For Your Fall House-Cleaning
ARMSTRONGS CLEANER
Removes All Dirt Safely
ARMSTRONGS LIQUID WAX
For That "Like New" Lustre
TILE-TEX WATER WAX
For Asphalt Tile Floors
We have a nice stock of the above items for immediate delivery—Call
LIMA FLOOR-COVERING SERVICE
411 HALLER PH. 3-0937
"We Specialize in Special Floors"

Who got locked in a dark-room with Geraldine Love?
Hear
"THE ALDRICH FAMILY"
TONIGHT!
7:00 E.S.T. NEW STATION WLOK

"for MEN" VARSITY "for BOYS"
CLOTHING SPORTSWEAR
Vacation Is Over...
So back to school with a complete Varsity Wardrobe. You will find everything you need here.

QUALITY TROUSERS
$2.95 to $5.95
ALL-PURPOSE JACKETS
$1.95 to $6.95
ALL WOOL & PART WOOL SWEATERS
$2.95 to $6.95
SPORT SHIRTS TU-WAY COLLARS
$1.89 to $4.95
KNITTED BRIEFS, TEE SHIRTS, GYM SOX
224 N. MAIN VARSITY 224 N. MAIN

EXPERIENCE

EXPERIENCE gained in filling prescriptions for 45 years has taught millions that they can rely upon Walgreen's. Experienced pharmacists compound your prescriptions with care and skill, using only fresh, full-strength drugs. For integrity and accuracy, bring your prescriptions to your Walgreen Drug Store for compounding.
Dependable Prescription Service
at your nearby Walgreen drug store

YOU'RE ALWAYS WELCOME AT Walgreen's "DRUGS WITH A REPUTATION"
ON SALE FRIDAY AND SATURDAY
150 N. MAIN
Store Hours to 11:00 P. M.
RIGHT RESERVED TO LIMIT QUANTITIES

ZINC OXIDE OINTMENT 25c TUBE (Limit 1) 14c
School Tablets 5c QUALITY (Limit 2) 3c
MAR-O-OIL SHAMPOO 60c SIZE 29c
SIMILAC BABY FOOD 1 LB. CAN 88c
POWDER PUFFS Washable. 10c value 2 for 11c
LEAD PENCILS Eraser tipped. Classroom need 3 for 5c

Walgreen COUPON
VEGETABLE BRUSH 10c Value. With coupon (Limit one) 6c
125 FOOT WAX PAPER (Limit one roll only) 12c
MERCURO-CHROME ½ oz. bottle (Limit 2) 6c
55c LADY ESTHER FACE POWDER 39c
ANACIN TABLETS Regular 25c Size 19c
LUSTRE CREME SHAMPOO 4-oz. jar $1
LISTERINE ANTISEPTIC 75c Size Bottle 59c

Exton Bristled DR. WEST'S MIRACLE-TUFT TOOTH BRUSH
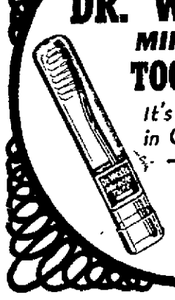
It's sealed in GLASS! 47c
NYLON "25" 25c

10c WAVE LOTION (Limit Two only) 6c
15c BAYER ASPIRIN Tablets, Tin of 12 12c
SPIC & SPAN CLEANER Regular 25c Box 21c
ODO-RO-NO DEODORANT Cream, 1-oz. Jar 39c
WILDROOT CREAM OIL FORMULA $1.00 Size 79c
60c ALKA-SELTZER Alkalizer Tablets 49c

Constipation? SIL-MIN-OL LAXATIVE Gentle —Pint 89c (use as directed)

Sharpest Ever! GILLETTE Blue Blades 5 for 25c

Acid System? TRY J. D. GRANULES 8-ounce size at 79c
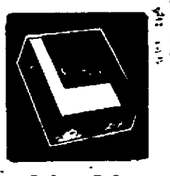
Softer, Safer KOTEX with DEODORANT Box of 12 25c

$1.96 Below Ceiling Price!
SENSATIONAL OFFER!
$3.95 DEEP-FRY ALUMINUM CHICK'N FRYER
•Deep Self-Basting Cover
•Cool-grip Plastic Handle
•LARGE Enough to Fry a Whole Chicken Intact!
ON OUR VALU-PLAN
$1.99
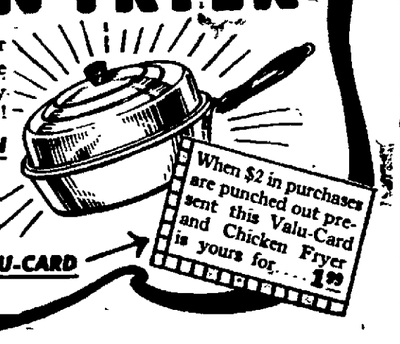
When $2 in purchases are punched out present this Valu-Card and Chicken Fryer is yours for 1.99
Get Your VALU-CARD

FOR SMOKERS
Half Price Sale!
A GREAT GROUP OF PIPES
Formerly $1 to $10
50% OFF
Choice Genuine Leather!
Zipper TOBACCO POUCH

59c
At a LOW price!

SCHOOL-TIME HELPS

16-inch Leatherette PAR-PAK ZIPPER BAG With patented no-sag frame 2.73
"Stratford" FOUNTAIN PEN Regency model 1
SHEAFFER'S FINE-LINE PENCIL Three-way automatic 1

New Self-Pronouncing WEBSTER'S DICTIONARY Illustrated! 700 pages! 1.49
Assorted 15c INKS 11c
CLASSROOM NOTE BOOK 5c

VITAMINS FOR CLASSROOM HEALTH

BREWERS YEAST Olafsen for B and G—100's 39c
GROVE'S A-B1-D Bottle of 72 capsules for 89c
HALIBUT LIVER Oil capsules w/viosterol—100's 1.89

Diet Supplement OLAFSEN BAYTOL 100's 2.39 B complex—take 1 capsule a day.

An Easy-to-Take Liquid— IRRADOL A FOR A-B-D-G Parke-Davis. 16-ounce size 99c
Cod Liver Oil UPJOHN SUPER D 8-oz. 83c Higher potency. Vitamins A & D

20% Federal Excise Tax on Toiletries, Luggage and Billfolds
4-OUNCE MENNEN QUINSANA POWDER 47c
SHAVE SOAP "PO-DO" Cup-Style With coupon (Lim. 3) 3c COUPON


NEWSPAPER ARCHIVE® NEWSPAPER ARCHIVE®