

Listeners' Choice

SPECIAL EVENTS

- 10:15 a. m.—W-G-N—June Baker interviews John Lloyd Wright, author.
 1:25 p. m.—WIND—Baseball: Cubs vs. Brooklyn Dodgers.
 3:00—WJJD—Baseball: White Sox vs. Washington Senators.

VARIETY, COMEDY, AND DRAMA

- 1:15 p. m.—W-G-N—Famous Names: Myron Wallace interviews Rosa Raisa.
 7:00—WMAQ—Mr. and Mrs. North in "The Jig-Saw Murder."
 7:00—WBBM—Jack Carson show, with Arthur Treacher and Dave Willock.
 7:30—W-G-N—Fresh Up Show, with Bert Lahr and Ruth Davey.
 7:30—WMAQ—Hildegard show, with Paulette Goddard and Burgess Meredith as guests.
 7:30—WBBM—Dr. Christian: "The Clew of the Lefthanded Matches."
 8:00—WMAQ—Eddie Cantor, with Patsy Bolton and Bert Gordon.
 8:00—WBBM—Frank Sinatra show, with the Pied Pipers.
 8:30—WMAQ—Mr. District Attorney, with Jay Jostyn.
 9:00—WENR—Fishing and Hunting Club of the Air, with Jim Hurley.
 9:00—WMAQ—Kay Kyser's Kollege of Musical Knowledge.

MUSIC

- Noon—WAAF—Symphonic Hour, classical recordings.
 8:00 p. m.—WGNB—Artist Recital, with Richard Crooks, tenor.
 8:00—WCFL—Chicago Symphony orchestra, directed by Nicolai Malko, guest conductor: Vivaldi's Concerto Grosso, D Minor; Mozart's Concerto for Horn, Helen Kotas, soloists: Greig's "Solvelg's Song" and "Norwegian Dance No. 4," and Rimsky-Korsakow's "Wedding March."
 8:30—W-G-N—Spotlight Bands, with Xavier Cugat's orchestra.
 8:30—WGNB—Opportunity Time, with Virginia Parker, soprano.
 8:30—WBBM—Bob Crosby's show, with Jeri Sullivan. Guest: Bob Hope.
 8:30—WENR—So You Want to Lead a Band, with Sammy Kaye.
 9:00—WBBM—Great Moments in Music presents May songs.
 9:15—WIND—Symphonic Hour presents "May Night Overture."
 9:30—W-G-N—The Northerners, with Eileen Whiting, soprano, and Robert Kessler, tenor, in request program.
 9:30—WWZR—Composer's Hour, presents all-Tschalkowsky program.

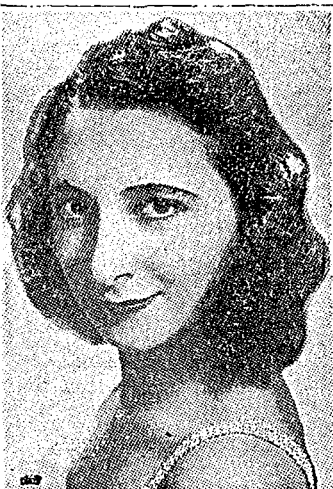

Virginia Parker, soprano, who will make her first solo radio appearance on WGNB's Opportunity Time at 8:30 tonight.

News Broadcasts

MORNING

- | | |
|------------|-------------|
| 5:30—WMAQ | 9:15—WCFL |
| 6:45—W-G-N | 10:00—WIND |
| 7:00—WBBM | 10:00—WCFL |
| 7:15—W-G-N | 10:30—WIND |
| 8:00—W-G-N | 11:00—W-G-N |
| 8:30—WIND | 11:00—WIND |
| 8:45—WBBM | 11:30—W-G-N |
| 9:00—W-G-N | |

AFTERNOON

- | | |
|------------|------------|
| 12:00—WCFL | 3:55—WBBM |
| 12:45—WMAQ | 4:00—W-G-N |
| 1:00—W-G-N | 5:00—W-G-N |
| 2:00—WBBM | 5:00—WMAQ |
| 3:00—W-G-N | 5:30—WBBM |
| 3:00—WCFL | 5:45—WMAQ |

EVENING

- | | |
|------------|------------|
| 6:00—WGNB | 8:00—WIND |
| 6:15—WMAQ | 10:00—WENR |
| 6:30—W-G-N | 10:00—WCFL |
| 7:00—WCFL | 11:00—WENR |
| 7:55—WBBM | 12:00—WBBM |
| 8:00—W-G-N | 1:00—W-G-N |