Market Reports

Madison Mart

Saturday's quotations of the live stock market as furnished by Oscar Mayer and company:

Hog market steady.

The following quotations are for good to choice hogs only:

Light lights 140-160	13.75-14.00
Light weights 160-180	14.55
Light weights 180-180	14.55
Medium weights 200-220	14.55
Medium weights 220-250	14.55
Heavy weights 250-290	14.55
Heavy weight 290-350	14.55
Pkg sows 275-350	13.80
Pkg sows 350-425	13.80
Pkg sows 425-550	13.80

Cattle market steady.

Native Beef Cattle Quotations Follow

Low grade steers	8.00-12.00
Fair to good steers	12.00-14.00
Good to choice steers	14.00-15.00
Choice to prime steers	15.00-16.75
Butcher stock quotations follow	
Common to fair cows	8.50-9.00
Fair to good cows	9.00-9.50
Good to choice cows	9.50-10.00
Choice to prime cows	10.00-11.00
Common to fair heifers	10.00-12.00
Fair to good heifers	12.00-13.00
Good to choice heifers	13.00-15.75
Canner and cutter quotations follow	
Common to fair canners	6.50-7.00
Fair to good canners	7.00-7.25
Common to fair cutters	7.50-7.75
Fair to good cutters	7.75-8.00
Bull quotations follow.	
Common to fair bolognas	8.00-9.00
Fair to good bolognas	9.00-10.00
Good to choice bolognas	10.00-11.25
Fair to good beef bulls	12.00-13.00

Vealer market steady.

Selects	15.00
Good to Choice	12.00-14.75
Medium	10.00-11.50
Cull and Common	9.00 and down

Lamb market steady.

Nat Lambs, good-choice	14.00-14.50
Nat Lambs, fair-good	13.00-14.00
Nat Lambs common-fair	10.00-13.00
Nat Lambs, culls, inferior	7.00-9.00

The following prices for poultry will be paid to the farmer by the Southern Wisconsin Produce Co. until noon Monday.

LIVE POULTRY

Hy. Hens 4½ lbs and up	.24
Light and Leghorn hens	.21
No 2 hens	.12
Rock Springs over 4½	.25
Colored Springs over 4½	.23
Leghorn springs	.15
No 2 springs	.15
Cox	.15
White spring ducks over 5 lbs.	.20

EGGS

Grade A large	.33
Grade A medium	.29
Grade B	.29
Undergrades	.29
Undergrade small	.22

PRODUCE MARKETS

Quotations by the Frank Fruit Co. The wholesale prices of produce today were

Lettuce (crate)	5.50
Celery	4.50
Lemons (case)	7.18
Bananas (4 lb box)	3.25
Potatoes 100 lb. box	2.65-3.00
Apples (box)	3.80-4.80
Cabbage (new) crate	2.65
Oranges (box)	5.30-5.80
Oysters	5.50

Bank Stocks

The following quotations are the bid and asked prices on bank stocks as furnished by Hulburd, Warren & Chandler, First Central Building.

Saturday Closing

	Bid	Asked
Irving Trust	10	NN
Bankers Trust	48¾	50¾
Continental	102	104
Chase National	42	44
Irving Trust	19	20
First Natl., New York	1830	1845
Guaranty Trust	347	350
National City	44¾	46¾
Wis. Bank Shares	17	17½

DOWE-JONES STOCK AVERAGES
By THOMSON & McKINNON
404 First National Bldg.

30 Industrials	188.72	down .70
20 Rails	61.80	down .36
20 Utilities	38.80	down .21

Volume — 520,000 shares.

Live Stock

CHICAGO LIVE STOCK

CHICAGO, March 2 — (U.P.) — Hogs: All classes and weights, ninety per cent of all saleable receipts were in barrows and gilts at the $14.05 ceiling, including a load of 134 lb. light lights at the same price. Market receipts here were smaller as compared with last week with the average drove weight about five pounds lighter.

Cattle: All grades, very active. Top steers at $18.00 reappeared after a two weeks absence with several loads scaling 1175 and 1325 pounds. The best long yearlings sold at $17.90 with light yearlings at $17.50. Middle and lower grade steers, yearlings and heifer yearlings showed a full upturn. Bulk fat steers closed at $15.75-17.40, as heifers at $14.00-16.25. Practical top fed heifers topped at $17.00, but strictly choice Colorados reached $17.75. With only a small supply of stocker and feeder cattle the offerings were strong to 25c higher. Cows closed 25-50c higher on an active market as vealers were firm to 50c up with middle grades topping at $15.50 down. Strictly good beef cows in load lots brought up to $14.50 with the bulk closing from $10.50-12.75. Heavy sausage bulls reached $13.65 and weighty beef bulls sold freely late around $14.50. Choice weighty vealers ran mostly at $16.50.

Sheep: Closed active. Slaughter lambs steady to 15c up with good and choice fed wooled natives and westerns at $15.50-15.80. Three cars of good and choice fed clipped lambs short No. 1 skins sold at 14.00, while three decks of medium and good yearlings brought $12.25-12.50. Slaughter ewes were generally from $8.00 down.

MILWAUKEE LIVE STOCK

MILWAUKEE, March 2—(U.P.)—Hogs: Receipts 7,997. Active and fully steady at ceiling prices for most hogs on the market, $14.70 on barrows and gilts, $13.95 on sows.

Cattle: Receipts 5,030. Active trade all week at steady to strong prices. Closing: Canners and cutters $7.00-8.75; beefy cutters to $9.00; choice cows to $12.00-13.00; bologna bulls to $13.00; best cattle of the week $17.00; averaging 949 lbs., from Edgerton.

Calves: Receipts 9,184. Fully steady for the week, same strength on fancy selects, this class up to $16.00 sparingly; selects $15.00-15.50, bulk $12.00-14.50; throwouts $8.00-11.00.

Sheep: Receipts 1,157. Fed western lambs predominating; top $15.25.

Investment Companies

From Harley, Haydon and Co.
First Central Bldg.

Saturday Closing

	Bid	Asked
Am. Business Shares	4.96	5.43
Boston Fund	24.08	25.89
Broad St	41.93	45.33
Century Shares Trust	35.05	37.69
Chemical Fund	13.46	14.57
Fidelity Fund	27.42	29.52
Fundamental Inv.	32.99	36.15
Inc Investors	30.00	32.26
Mass. Inv. Trust	29.49	31.71
Mass. Inv. 2nd Fund	15.65	16.83
Selected American. Inc.	14.20	15.48
State Street	58.00	61.00
Wisc. Investors	4.47	4.86

Utilities Preferred

From Harley, Haydon and Co.
First Central Bldg.

Saturday Closing

	Bid	Asked
Commonwealth Tele. 5	110	113
Cons. Pr. 4½	113	110
Ill Com. Tele. 4¾	103	106
Ill. Power 5	68	71
Lake Sup. Dist. Pr. 5	106	109
Mont.Dakota Power 5	105	108
Nor. Ind. Public Ser. 5	109	112
Nor. States Pr. (Del.) 6	105	108
Nor. States Pr. (Del.) 7	110	113
Public Ser. (Ind.) 7	105	108
Wis. Elec. Pr. 4¾	109	112
Wis. Gas & Elec. 4½	109	112
Wis. Michigan Power 4½	109	112
Wis. Pr. & Light 4½	109	112
Wis. Public Service	110	113

CHEESE EXCHANGE

PLYMOUTH, Wis., March 2—(U.P.)—Wisconsin Cheese Exchange: One car of twins and cheddars sold this week at 27 cents a pound.

New York Stocks

NEW YORK, March 2 —(U.P.)— Stock market closed lower.

Air Redn	51¼	Gillette	29¾	Pillsbury	32½
Allied Stl	48¾	Glidden	39¼	Press Stl	25½
Allis Chal	47⅝	Goodrich	71¾	Pub Svc	25⅝
Amn Can	94	Goodyear	61	Pullman	61¼
Amn C&F	59¼	Gotham Hose	39	Purol	20¼
Amn Dist	53½	Graham Paige	12⅞	RCA	16
Amn Loco	34¾	G N Pfd	56¾	Radio Keith	19
Amn M&D	37½	Gt West Sugar	31¼	Real Silk	24½
Amn Roll	30¼	Green	79	Rem Rand	35¼
Amn Smelt	62	Greyhound	32¾	Rep Avn	18⅞
Amn Sugar	51	Gulf Oil	59½	Rep Stl	32⅞
Amn T & T	180	Hewitt	26¾	Revere Cop	30
Amn Tob B	82¾	Household	30⅞	Rey Tob B	39
Amn Waterw	23⅝	Houston	23½	Richfield	16⅛
Anaconda	45⅞	Hudson Mtrs	29½	Safeway	26¼
Armour	13¾	Ill Cent	33¾	St. Joseph Lead	60
Atchison	97	Ind Rayon	75½	Savage	15⅛
Avn Corp	12	Inland Stl	115¼	Schenley	30⅞
Bald Loco	32	Interlake	10¾	Sears	40¼
B & O	23⅛	Intl Harv	88	Seavel	20⅛
Barnsdall	29⅝	Intl Nickel	37½	Shell	30¾
Beatrice	58⅝	Intl Paper	40⅞	Simmons	45
Bell & Howell	27	Intl T & T	24⅞	Sinclair	18½
Bendix	51	Johns Man	140½	Socony	15¾
Beth Stl	100	Kennecott	52¼	Sou Pac	56¾
Blaw-Knox	26	Kresge	36	Sou Ry	52½
Boeing	28	Kroger	48⅛	Sperry	34⅛
Bond St	38	Laclede Gas	7⅛	Spiegel	21¾
Borden	50¼	Lehigh Val RR	13	Std Bds	44½
Borg	47	L-O-F Glass	62¾	S O Cal	43⅝
Braniff Airw	26½	Libby McNal	12⅞	S O Ind	38⅝
Bucyrus	19¼	L & M	89	S O NJ	65¼
Budd Mfg	21⅝	Lockheed	37¾	S O Ohio	21⅝
Bulova	39⅝	Loews	35½	Stewart War	20⅞
Butler	27	Loose-Wiles	79	Stone & Web	19¼
Callahan Zinc	60⅝	Lorillard	26¼	Studebaker	28¼
Cal & Hecla	10½	Lou & Nash	63¾	Sun Oil	65¾
Case	42⅝	Mack	69½	Swift	37¾
Catplr	68½	Marshall Field	41¾	Swift Intl	33¼
Celanese	59¼	Martin Glenn	40⅝	Sylvania	35
Celotex	25⅝	Masonite	55½	Texaco	54
Cero	43½	Maytag	14	Tidewater	19¾
Certain-Teed	17⅞	McIntyre Porc	65	Timken Det	42½
Ches & Ohio	56½	McKesson & Rob	47¼	Timken R B	56
Chi Gt W	13½	Midont Pet	32⅝	Transamn	18⅛
Chrysler	119¼	Minp Hny	55¾	TWA	58½
Colgate	46¼	M K T	13½	Tri Cont	10
Colum Gas	11¼	M K T pfd	39½	20th Cent	52⅛
Comm Cred	50½	Monsanto	135½	Un Carb	102¼
Com Solv	29⅝	Monty Ward	79¾	Utd Aircraft	32¼
Comm & Sou	3⅞	Morrell	49½	U Rd Airl	43½
Comm Ed	32⅝	Nash Kel	21½	Utd Corp	5⅝
Cons Ed	33⅝	Nat Avn	23⅛	Utd Fruit	114
Cons Vultee	27⅞	Nat Bisc	31¾	U S Gypsum	114
Container	30½	NCR	38⅝	US Ind Chem	52½
Cont Can	41½	Nat Dairy	39½	US Lines	15¾
Cont Mtrs	10⅞	Nat Dist	68½	US Rubber	64½
Corn Prods	64¾	Nat Gypsum	26½	US Smelt	72
Curtis Pub	21½	Nat Lead	34⅝	US Stl	81⅞
Curtiss	9¾	Nat P & L	10	US Stl pfd	160
Cutler Hammer	35¾	Nat Tea	28¼	US Tob	27⅛
Deere	47¼	Natomas	33⅝	Vanadium	32
Dist Seag	86	NYC	28	Vacuro	93¾
Dome Mines	27	Norf & West	276	Walker G & W	101
Douglas	91¾	Nor Amn	31¼	Walworth	15
Du Pont	183	Nor Amn Avn	14⅛	Warner	37⅞
Eagle	20½	Nor Pac	46¾	Waukesha	30
East Air	103	Northwest Airl	17	Wayne Pump	41
Elec P&L	21	Ohio	21	West Un	46½
Emmerson	30⅝	Otis Elev	33⅝	West Air	33¾
Erie	18	Owen Ill	83	West Electric	34½
Fed Mtrs	15⅛	Packard	11	Wheel Stl	47¾
Firestone	60½	Pan Amn Airw	22	White Sew	15¾
Gen Elec	46⅝	Paramount	66⅞	Willys	15¾
Gen Foods	51¾	Park & Til	65	Willys	21⅞
Gen Mtrs	71½	Penney	53½	Wilson and Co	16⅝
Gen Out Adv	20	Penn	43	Woolworth	54
Gen T & R	30⅝	Pco Gas	96	Worthington	51⅞
		Pepsi Cola	34⅞	Wrigley	77
		Phelps Dodge	38½	Young S & W	30
		Philco	30	Young Sheet	63⅝
		Phil Morris	46	Zenith	36
		Phillips	50¾	Zonite	12½

Additional Stocks

By THOMSON & McKINNON
404 First National Bldg.
(Saturday Closing)

Am Stl Fdry	42½	Buyers,A.M. & Co.	29	Mathieson Alkali	29¼
Burroughs Co.	17½	Cornell Dubilier	23⅞	Nuport, Ind	30½
		Freeport Texas	51	Penn Cent	38
		Gen Tel Util	36⅛	South Calif Edison	34
		Insp. Copper	19⅛	Union Pacific	149
		Jones & Laughlin	43¾	Inter Shoe	45¼
		Lehman Corp	52⅝	Am Pr and Lt	15¾

Chicago Stocks

(Saturday Closing

Armour	13⅝	Cent Ill pfd	108	Kellogg	13½
Berghoff	15½	Comm Ed	32¼	Midwest	24
		Chgo Corp	9	Penn RR	42¾
		Gt Lakes Dredge	23	Sears	40⅛
		Horders	22	Swift	37⅞

New York Curb

Saturday Closing

Alcoa	68⅛	Eversharp	52	Molybdenum	18
Amn G & E	41⅛	Ford Can A	25⅝	Nat Bell Hess	6
Ark N Gas	5⅝	Grayson Shops	31¾	Nor Amn L & P	10
Ark N Gas A	5⅞	Hecla	16⅝	No Am L&P pfd	133½
Brown F & W	11¼	Humble	53	Parker Pen	42
Carnation	54½	Ill Pwr	32	Pepperill Mfg	55
Cities Svc	28¾	Kingston Prod	8⅛	Quaker Oats	105
Creole	25½	Lamson Corp	13¼	Raytheon Mfg	21¾
		Lionel	32¼	Segal oLck	6⅛
		Lone Star	17½	Technicolor	23½
		Mead Johnson	25⅞	Valspar	111⅝

Markets at a Glance

(By United Press)

Stocks lower in quiet trading.

Bonds irregular; U. S. governments lower.

Curb stocks irregularly lower.

Cotton irregular.

Wheat, corn, oats, rye and barley steady.

Additional Stocks

HOLLEY, DAYTON & GERNON

Saturday Closing

	Bid	Asked
Aeronautical Prod., Inc.	7¼	8¼
Art Metal Const	34¾	36¾
Burgess Battery	25¾	27¾
Chi & South Air Lines	25½	27½
Crowell-Collier	77	81
Gisholt Machine Co.	19¾	21½
Hearst Cons. Pub. "A"	29¾	31¾
Kaiser-Fraser	17¾	18¾
Koehring Company	22	24
Lake Sup Dist Power	24½	26¼
Long Bell Lumber Co.	24½	28¼
Macfadden Pub. Common	23	25½
Magnavox Co.	13	14½
National Shawmut Bank	33½	35½
H. K. Porter Co., com	16¾	17¾
H. K. Porter Co. pref	57½	60½
Ray-O-Vac Company	17¾	20¼
Serrick Corp. "A"	13¾	15¾
Shakespeare	12	13
Sheilmar Product	29½	31½
Southwest Gas Prod.	2¼	2¾
Sprague Electric	13½	15
Textron pref	27¼	29¼
U. S. Trucklines	15¾	16¾
Wis. Pr. & Lt. 4½% pfd	109	112

Grain

GRAIN RANGE

CHICAGO, March 2 —(U.P.)— Grain range:

	Open	High	Low	Close	Prev. Close
WHEAT—					
May				1.80½	1.80½
July	1.80½	1.80½	1.80½	1.80½	1.80½
Sept.				1.80½	1.80½
Dec.				1.80½	1.80½
CORN—					
May				1.18½	1.18½
July				1.18½	1.18½
Sept.				1.18½	1.18½
OATS—					
May	.81	.81	.81	.81	.81
July	.81	.81	.81	.81	.81
Sept.	.80½	.81	.80½	.81	.80½
Dec.	.80⅝	.81	.80⅝	.81	.80⅝
RYE—					
May	2.19¼	2.22⅜	2.18⅞	2.20¾	2.19⅜
July				1.44½	1.44½
Sept.				1.44½	1.44½
Dec.				1.44½	1.44½
BARLEY—					
May				1.22½	1.22½
July				1.22½	1.22½
Sept.				1.22½	1.22½
Dec.				1.21½	1.22½

CHICAGO CASH GRAIN

CHICAGO, March 2—(UP)—Wheat, corn, oats, rye, soybeans and cash provisions: no sales.

Barley: Malting 1.24 to 1.30½; feed 1.10 to 1.23¼.

MILWAUKEE GRAIN

MILWAUKEE, March 2 —(UP) — Oats: Cash oats selling at ceiling prices plus one cent markup for all test weights. Very good demand.

Rye: No. 2 Wisconsin quotable $2.22-2.24, including plump. Western No. 2 quotable $2.16-2.22, including plump.

Wheat: No. 2 hard and No. 2 red winter quotable nominally $1.75½ to ceiling price, one cent premium for No. 1 hard and No. 1 red winter.

MARKET LEAD

MILWAUKEE, March 2 — (U.P.) — Hogs, cattle, calves, sheep fully steady.

Barley market continued strong with good demand, offerings very light choice Wis. malting barley strong at ceiling price. South Dakota mellow malting strong at ceiling prices 48 lbs. $1.38½; and in some instances outside ceiling price prevails; South Dakota hard barley $1.30-1.38½; intermediate mellow strong, $1.22-1.30; intermediate distillers strong; feed barley unchanged at ceiling range $1.02-1.23¼.

Wisconsin barley sales: no sales.

Needles: no sales.

Barley cars recieved 54; inspected 13.

Corn: white or yellow all grades "A" present ceiling basis or market price time of shipment up to April 1, 1945, OPA scale to arrive cool and sweet.

MERCANTILE EXCHANGE

CHICAGO, March 2—(U.P.)—Cautious trading prevailed in October refrigerator shell egg futures on the Chicago Mercantile Exchange today. Attracting attention was the possibility of the egg inspectors' strike in New York.

October eggs closed at 41.00 up 15 points, with 152 cars sold. September was nominal at 29.75 bid, no sales.

Onions closed strong at 1.01, up .01 with 22 cars sold.

Potatoes closed nominally at $3.00, six cars sold.

Fellow Soldiers Defend GI Suspected as Spy

HAMILTON FIELD —(UP)— Fellow soldiers said in depositions Friday that Staff Sgt. Frank Hirt, charged with espionage conspiracy, was a good soldier of excellent character with no apparent Nazi leanings.

"I would not hesitate to recommend Sgt. Hirt for any job," Capt. Ernest Mercier said. Master Sgt. Rowley Dart, formerly Hirt's superior at Muroc, Calif., air base testified:

"Frank Hirt is a good soldier, very neat in appearance, and his work is satisfactory."

Sgt. John. E. Fisher, Alamagordo army air base, said Hirt was a "Lady's man, full of wind, and likes to sound off with tall tales," and Maj. John Doyle, Cincinnati, O., said that "some men didn't like Hirt because he kept strict military discipline on the rifle range."

A stipulation was entered in the court martial quoting Charles Bellcourt, White Earth, Minn., a friend of Hirt while they were assigned to the Tanforan, Calif., camp.

Bellcourt said Hirt told him that he had knowledge of a gang operating as German spies, and that Hirt suggested they try to capture the gang.

DDT May Fight Carrot Yellows Disease

Experiments have indicated that DDT may be effective in fighting carrot yellows, a crop disease which has been "very destructive" in this state, the University of Wisconsin college of agriculture reported today.

The college said use of the insecticide in experiments in the Racine-Kenosha area and at Plymouth yielded "very gratifying" results, but that further trials will be necessary before the practice will be recommended. Carrot crops were sprayed with DDT in the Racine-Kenosha area and dusted with DDT at Plymouth.

Rex C. Mack Joins Meuer Photoart House

Rex C. Mack, 303 Whiton St., Whitewater, was recently named manager of the visual aids department of the Meuer Photoart house.

As manager he calls upon churches, schools, and other organizations as a consultant on visual education equipment and film libraries.

A 1942 graduate of Whitewater State Teachers college, Mack entered the army air forces after graduation, serving as a meteorologist in the European theater.

Hanks Co. Assets Sold to Benedict

New Real Estate Office to Open

Assets of the Stanley C. Hanks Co. have been sold to D. J. Benedict and the firm will be operated at a new location beginning Monday.

Benedict and his associates will open the real estate office as the D. J. Benedict Co. on the second floor at 130 State st.

The transfer of title brought to a close the Stanley C. Hanks Co. which was founded in this city in 1919 and which handled such

D. J. BENEDICT

• • •

property transactions as sites now occupied by Hotel Loraine, Wisconsin Power and Light bldg., Orpheum theater, Capital theater, Montgomery Ward Co., Sears Roebuck and Co., Union Trust Co. bldg., Washington bldg., and the Fuller and Johnson Co. properties. and the Fuller and Johnson Co. properties.

The head of the new firm is a graduate of the University of Wisconsin school of commerce and had been associated with the Stanley Hanks Co. more than 18 years and was secretary of the company for 15 years.

He is a member of the American Institute of Real Estate Appraisers, the Institute of Real Estate Management, past president of the Madison Board of Realtors, and is now chairman of the commercial and industrial appraisal committee of the Madison board.

The Stanley Hanks Co. had its offices at 24 W. Mifflin st. for 15 years. Mr. Hanks died last year.

With Benedict at the new location will be Robert Williams and Hobart Wells, both recently returned veterans, and Maxwell G. B. Walsh, who will be in charge of residential sales. Mrs. Doris Niemann, Benedict's private secretary, will continue in that capacity.

Unit for Disabled Reelects Officers

All officers of the Dane County Unit for Disabled were reelected at the annual meeting of the board of directors held Friday noon in the Park hotel. V. W. Deist, vice-president, presided in the absence of Dr. Luther Holmgren.

Mrs. Josephine Toeppleman was named secretary and William Hobbins treasurer.

Mrs. Lucille Graves was appointed to head a committee making arrangements for handicapped youngsters to vacation at Camp Wawbeek, Wisconsin Dells. Assisting her will be Mrs. Rufus F. Wells and Miss Erna Schweppe. V. W. Deist will direct transportation of the children to and from the camp.

Mrs. J. L. Sonderegger, director of the Junior Chamber of Commerce committee in charge of this year's Easter Seal Sales campaign, reported on last minute details of her campaign.

A second meeting of the board is being planned for late in March.

45 Gas Tank Caps Found on Mill Race Ice

BARABOO — Mystery of the disappearance of gasoline tank caps from automobiles here was solved by police when they discovered 45 caps for all makes of cars thrown on the ice of the McArthur mill race at the foot of Oak st. The department had been receiving numerous reports of thefts of this car part, but until they were recovered it had not been known just how extensive the thefts had been. Because of the dangerous condition of the ice on the race, all cannot be recovered, but motorists are now visiting the police station, where the display looks like a rummage sale of auto parts.

Sauk County Men Inducted Into Army

BARABOO — Registrants of the Sauk County Selective Service Board recently inducted into military service were: Ross H. Fuller, Reedsburg; Melvin Lange, Jr., Baraboo; Ronald E. Smelcer, La Valle; Ewald W. Weiss, Loganville; Clyde H. Bimel, Baraboo; Harold M. Gall, Reedsburg; Donald W. Kopf, Ableman; Durlin A. Janzen, Baraboo; Eugene R. Bender, North Freedom; Stanley N. Marx, Sauk City; Victor W. Mayer, Baraboo; Clarence F. Young, Plain, and Ellwood E. Aherns, Wisconsin Dells.

Eight Dodge Men Report at Chicago

BEAVER DAM — The following eight men of the western Dodge county district of selective service have reported at Chicago for active service in the armed forces of the United States:

Harold E. Fehrman, Waterloo; Gilbert R. Pieper, Horicon; Leo F. Thoma, Watertown; Edgar R. Roberts and Dudley R. Metke, Beaver Dam; Edwin H. Maas, Fox Lake; Kenneth R. Bedker, Beaver Dam, and John Baas, Randolph.

MRS. THOMAS INJURED

POTOSI—Mrs. Mary L. Thomas, Potosi village treasurer, suffered a fractured collar bone Wednesday the result of a fall on the basement steps in her home.

What's on the Air

(Programs listed in The Wisconsin State Journal are checked to the last possible moment. Changes may be made, however, at the discretion of stations and networks.)

FREQUENCIES

WIBA	1310	WCFL	1000	KMOX	1120
WHA	970	WIBU	1240	WGN	720
WLW	700	WENR	890	WIND	560
WBBM	780	WTMJ	620	WJJD	1160
WCCO	830	WMAQ	670	WLS	890

WIBA TONIGHT

5:55 News Report
6:00 Dinner Melody
6:30 East Side Recreational Council
6:55 News Report
7:00 NBC Life of Riley
7:30 NBC Truth or Consequences
8:00 NBC National Barn Dance
8:30 NBC Can You Top This
9:00 NBC Judy Canova Show
9:30 NBC Grand Ole Opry
10:00 Night News Edition
10:15 Drama of Palestine
10:30 U. W. Music Hall
11:00 News Report
11:05 NBC Lincoln Hotel Orchestra
11:30 NBC Three Suns Trio
11:45 NBC Lee Simms
11:55 NBC News Report

OTHER STATIONS TONIGHT

4:45 Adrian Rollini Trio—WIBU
5:00 Chester Bowles—WENR
5:00 Rhapsody of the Rockies—WMAQ
6:05 University Special—WIBU
5:15 Record Shop—WBBM
5:30 Tin Pan Alley—WMAQ
5:30 Canary Pet Show—WGN
5:30 Fiesta—WIBU
5:45 Labor USA—WENR
5:45 Organ Melodies—WIBU
6:00 Milwaukee Speaks—WTMJ
6:00 Helen Hayes—WBBM
6:00 Our Foreign Policy—WMAQ
6:00 Hawaii Calls—WIBU
6:00 Record Shop—WIBU
6:15 Rounding Up the World—WLS
6:15 Correspondents Abroad—WENR
6:30 First Nighter—WBBM
6:30 Bob Burns—WMAQ
6:30 Furlough Fun—WTMJ
6:30 Green Hornet—WLS
6:45 Bing Sings—WIBU
6:45 I Was a Convict—WGN
7:00 Polka Party—WIBU
7:00 Dick Haymes Show—WBBM
7:00 Life of Riley—WMAQ
7:00 Dick Tracy—WLS
7:00 USDA Farm Report—WGN
7:15 World Traveler—WGN
7:30 Game of Books—WGN
7:30 Truth or Consequences—WMAQ
7:30 Mayor of the Town—WBBM
7:30 Jamboree—WIBU
7:30 Barn Dance Party—WLS
7:30 Famous Jury Trials—WCFL
8:00 Leave It to the Girls—WIBU
8:00 Gang Busters—WCFL
8:00 National Barn Dance—WLS
8:00 Hollywood Theater—WMAQ
8:00 Hit Parade—WBBM WCCO
8:30 Boston Symphony—WCFL
8:30 Can You Top This—WMAQ
8:30 Barnyard Jamboree—WLS
8:30 Break the Bank—WIBU WGN
8:45 Saturday Serenade—WBBM
9:00 Theater of the Air—WIBU WGN
9:00 Judy Canova—WMAQ
9:00 Hayloft Frolics—WLS
9:15 Celebrity Club—WBBM
9:30 Grand Ole Opry—WMAQ
9:45 Quiz Club—WBBM
10:00 Natl Barn Dance—WLS
10:15 Grand Jury—WBBM
10:15 Bob Elson—WMAQ
10:30 Symphonette—WMAQ
10:45 Public Affairs—WBBM
10:45 Art Kassel—WGN
11:05 Rumpus Room—WTMJ
11:05 Les Brown—WBBM
11:10 Griff Williams—WGN
11:30 Benny Strong Orch.—WGN
11:30 Clifton Utley—WMAQ
11:30 Jack Teagarden—WBBM
11:30 Tony Pastor—WBBM
11:45 Symphonic Serenade—WMAQ
12:00 Night Watch—WIND
12:00 Eleven Sixty Club—WMAQ
12:00 Chuck Foster Orch.—WGN
12:05 Ray Pearl Orch.—WBBM
12:30 David Le Winter Orch.—WBBM
12:30 Art Kassel Orch. WGN
12:45 The Escorts—WBBM
1:00 Eddy Howard Orch.—WGN
1:05 Frankie Masters—WBBM

Notes for You . .

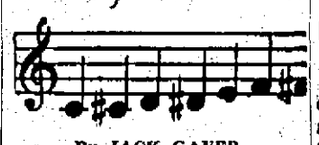

By JACK GAVER
(United Press Staff Correspondent)

NEW YORK—It seems only fair to warn those who still worry about that American barbecue sometimes referred to as the English language about a new song. "One-Zy, Two-Zy" is its name and the title alone is enough to cause a stampede for ear-stoppers.

But the title is only a small part of it. From there the lyric goes into the line "I love you-zy," followed by a lot of romantic nonsense that proceeds right up the list of numbers—four-zy, five-zy, six-zy, etc., through ten-zy. Get the idea-zy?

In short, when this song catches on—and the last few sane days are numbered — it is going to create a new speech vogue that will be many times more popular than double-talk because it is so simple that anyone can do it almost without thinking. You just add "zy" endings onto almost any words you may use.

The culprits, still at large, are Dave Franklin and Irving Taylor. Besides concocting this communicative wordage, they have supplied a simple but infectious tune that, once heard, stays right with you. They have been abetted by Freddie Martin, the orchestra leader, whose Hollywood music publishing firm paid out good money so that the public could be exposed to the tune-zy.

The recording firms are about to unleash hundreds of thousands of records of the song. Pan-American beat everyone else, including Freddie Miller himself, to the market by releasing Eddie Cantor's rendition of the baby-talk classic.

There's just one consoling thought. The song can't very well do anything to the word cra-zy. It's already been done.

* * *

RADIO TRAINING FOR PREACHERS will get a boost this year. The joint radio committee of the Congregational Christian, Methodist, and Presbyterian USA churches announces sponsorship of a four-week religious radio workshop Aug. 5-31 at the University of Chicago and, in cooperation with the National Broadcasting Co., will award 10 fellowships for ministers and other church leaders for the NBC summer radio institutes at Northwestern University, University of California, and Stanford.

The Chicago course will be nonsectarian and non-denominational and will be open to 70 persons who can submit evidence that they will be able to do profitable work.

* * *

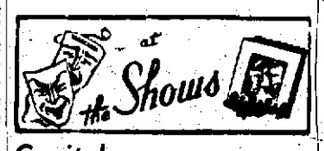

Capitol

FEATURE: Hold That Blonde.
TYPE: Slapstick comedy.
CAST: Ogden, Eddie Bracken; Sally, Veronica Lake, and Albert Dekker and Willie Best.
REVIEWER: Wallace Wikoff.
STORY: Kleptomaniac Ogden is told by a doctor that he must find a romance in order to cure himself of emptying banks, women's purses, and taking miscellaneous items. He gets mixed up with a gang trying to steal the Romanoff jewels and takes the diamonds from under their noses. Considerable chasing back and fourth, tipping over funiture, and yelling takes place before this is accomplished, however.
HIGH POINTS: The kids will like the scene where Ogden cuts up on a building ledge high above the street but this generation recalls it was done much better by Harold Lloyd in the silent days.
LOW POINTS: The movie probably shorter than most features, is too long.
VERDICT: Not recommended for adults.

* * *

Orpheum

FEATURE: Bells of St. Mary's.
TYPE: Sequel to "Going My Way."
CAST: Fr. O'Malley, Bing Crosby; Sister Benedict, Ingrid Bergman; Patsy, Joan Carroll.
REVIEWER: Helen Matheson.
STORY: Young Fr. O'Malley, the diocesan troubleshooter, is sent to act as pastor of an old Catholic parochial school and to make recommendations as to the institution's future. He finds the nuns who run the school passionately opposed to seeing it closed and learns they are trustfully praying that the owner of a new building nearby will be moved to give it to them. In the process of straightening out the school's affairs, the priest also manages, of course, to straighten out several crippled lives.
HIGH POINTS: Advised by the priest that the little boys in her class need some toughening up "because outside it's a man's world," the sister superior gently retorts"—and how are they doing outside?"... . . a sports store clerk looks on stunned as the black-garbed nun walks into his store, hefts a baseball bat, buys a manual on boxing, and walks out with a sweetly rapt look . . . Sister Benedict undertakes to teach a pupil how to box . . . the school's first graders present a Nativity play, which the 6-year-olds wrote and acted themselves and in which, clearly, they are wholly innocent of the fact they are being photographed.
LOW POIN