Market Reports

Madison Mart

Thursday's quotations of the live stock market as furnished by Oscar Mayer and company:

Hog market steady.

The following quotations are for good to choice hogs only:

Light lights 140-160	13.75-14.00
Light weights 160-180	14.55
Light weights 160-180	14.55
Medium weights 200-220	14.55
Medium weights 220-250	14.55
Heavy weights 250-290	14.55
Heavy weight 290-350	14.55
Pkg sows 275-350	13.80
Pkg. sows 350-425	13.80
Pkg. sows 425-550	13.80

Cattle market, steady.

Native Beef Cattle Quotations Follow

Low grade steers	8.00-12.00
Fair to good steers	12.00-14.00
Good to choice steers	14.00-15.00
Choice to prime steers	15.00-16.75

Butcher stock quotations follow

Common to fair cows	8.50- 9.00
Fair to good cows	9.00- 9.50
Good to choice cows	9.50-10.00
Choice to prime cows	10.00-11.00
Common to fair heifers	10.00-12.00
Fair to good heifers	12.00-13.00
Good to choice heifers	13.00-15.75

Canner and cutter quotations follow

Common to fair canners	6.50- 7.00
Fair to good canners	7.00- 7.25
Common to fair cutters	7.50- 7.75
Fair to good cutters	7.75- 8.00

Bull quotations follow.

Common to fair bolognas	8.00- 9.00
Fair to good bolognas	9.00-10.00
Good to choice bolognas	10.00-11.25
Fair to good beef bulls	12.00-13.00

Vealer market steady.

Selects	15.00
Good to Choice	12.00-14.75
Medium	10.00-11.50
Cull and Common	9.00 and down

Lamb market steady.

Nat. Lambs. good-choice	14.00-14.50
Nat. Lambs. fair-good	13.00-14.00
Nat Lambs common-fair	10.00-13.00
Nat Lambs culls, inferior	7.00- 9.00

The following prices for poultry will be paid to the farmer by the Southern Wisconsin Produce Co. until noon Friday.

LIVE POULTRY

Hy. Hens 4½ lbs. and up	.24
Light and Leghorn hens	.21
No. 2 hens	.12
Rock Springs over 4½	.25
Colored Springs over 4½	.25
Leghorn springs	.15
No. 2 springs	.15
Cox	.15
White spring ducks over 5 lbs.	.20

Dressed Poultry

Fancy ducks (grade A)	.29
Fancy ducks (grade B)	.27
Fancy geese (grade A)	.29
Fancy geese (grade B)	.27

EGGS

Grade A large	.30
Grade A medium	.27
Grade B	.27
Undergrades	.27
Undergrade small	.22

PRODUCE MARKETS

Quotations by the Frank Fruit Co. The wholesale prices of produce today were

Lettuce (crate)	3.75-4.25
Celery	3.50
Lemons (case)	7.18
Bananas 40 lb box	3.25
Potatoes 100 lb. box	2.75-3.75
Apples (box)	4.50-4.84
Caggabe (new) crate	1.90
Oranges (box)	5.00-5.80
Oysters	5.25-5.50

Live Stock

CHICAGO LIVE STOCK

CHICAGO, Feb. 7 — (U.P.) — Hogs: 8,500. Active, steady; good and choice barrows nad gilts 14.85, the ceiling; sows at 14.10 ceiling; complete clearance.

Cattle: 6,000. Calves: 700. Fed steers and yearlings including yearling heifers fully steady; trade generally active, mostly steers 14.75 to 17.25; top 18.00, paid for two loads choice yearlings; several loads 17.40 to 17.85; most heifers 14.00 to 16.00; best 16.75; sizable supply cows active to most buying interests except on strictly good offerings recently selling above 13.50; bulk beef cows 9.50 to 12.25; canners and cutters in demand at 7.25 to 8.75; bulls firm, most sausage offerings 11.50 to 13.00; beef bulls 12.75 to 14.00; vealers very scarce, fully steady at 1.50 down.

Sheep: 8,000. Moderately active; early sales all slaughter classes steady; few loads good and choice fed western woolskins 15.00 to 15.25; load or so at 15.00 carrying a small medium end; several loads just being yarded; two loads good and choice fed yearlings 12.90; native slaughter ewes 7.75 down, load good to choice Wyoming ewes held above 7.50; one load fed clipped lambs held above 14.50.

MILWAUKEE LIVE STOCK

MILWAUKEE, Feb. 7 —(U.P.)— Live stock:

Hogs: 700. Steady at the ceiling. Good to choice butchers, 140 lbs. and up, 14.50-14.70; bulk of the packing sows 13.95; piggy sows, no dockage, 13.00-13.50, stags, no dockage, 10.00-11.50; boards 8.00-10.00.

Cattle: 600. About steady. Good to choice steers and yearlings 16.00-17.00; common to good yearlings 11.00-15.00; dry fed yearling heifers 13.00-16.00; dairy bred heifers 8.00-12.00; choice cows 12.00-13.00; fair to good cows 9.50-11.00; cutters 8.00-8.75; canners 7.00-7.75; choice weighty bologna bulls 11.50-12.50; common to good 8.00-10.00.

Calves: 1,200. Steady. Fancy selected vealers 14.75-15.00; bulk of the vealers 12.00-14.50; culls and throwouts 8.00-11.00.

Shepe: 200. Steady. Good to choice midwestern lambs 14.50-14.75; fair to medium lambs 10.00-13.00; ewes and bucks cull to good $5.00-7.00

Additional Stocks

HOLLEY, DAYTON & GERNON

Thursday Closing

	Bid	Asked
Aeronautical Prod., Inc.	7½	8½
Art Metal Const.	35¼	37¼
Burgess Battery	25¼	27¼
Chi. & South. Air Lines	26¾	29¼
Crowell-Collier	76½	78½
Gisholt Machine Co.	22¼	24¼
Hearst Cons. Pub. "A"	32¼	34¼
Kaiser-Frazer	19½	20¼
Koehring Company	23½	25½
Lake Sup Dist. Pr.	26¼	27¾
Long Bell Lumber Co.	17¾	19½
Macfadden Pub. com.	27½	29½
Magnavox Co.	15¼	16¾
National Shawmut Bank	34¾	36¾
H. K. Porter Co., com.	17½	18½
H. K. Porter Co., pref.	60½	62½
Ray-O-Vac Company	23¼	25¼
Serrick Corp. "A"	14	16
Shakespeare	13	14
Shellmar Products	32	34
Southwest Gas Prod.	2½	3
Sprague Electric	15½	16½
Textron Pref.	27¾	29¾
U. S. Trucklines	17	18
Wis. Pr. & Lt. 4½% pfd.	110	113

Investment Companies

From Harley, Hayden and Co. First Central Bldg.

Thursday Closing

	Bid	Asked
Amer. Business Shares	5.23	5.73
Boston Fund	25.03	27.13
Broad St.	44.02	47.59
Century Shares Trust	36.48	39.23
Chemical Fund	14.00	15.15
Fidelity Fund	29.00	31.33
Fundamental Inv.	35.74	39.17
Mass Inv. Trust	31.28	33.63
Mass. Inv. 2nd Fund	16.73	17.99
Selected American, Inc.	15.23	16.61
State Street	61.00	64.00
Wisc. Investors	4.78	5.19

Utilities Preferred

From Harley, Haydon and Co. First Central Bldg.

Thursday Closing

	Bid	Asked
Commonwealth Tele. 5	110	113
Cons. Pr. 4½	113	116
Ill. Com. Tele. 4¾	104	107
Ill. Power 5	71	74
Lake Sup. Dist. Pr. 5	107	110
Mont.-Dakota Power 5	106	109
Nor. Ind. Pub. Ser. 5	109	112
Nor. States Pr. (Del.) 6	109	112
Nor States Pr. (Del.) 7	116	119
Public Ser. (Ind.) 7	107	110
Wis. Elec Pr. 4¾	109	112
Wis Gas & Elec. 4½	109	112
Wis. Pr. and Lt. 4½	110	113
Wis. Public Service 5	111	114

Commercial air services in the Philippines are being extended.

New York Stocks

NEW YORK, Feb. 7. — (U.P.) — Stock market closed irregularly lower:

Air Redn	56
Allied Chem	205
Allied St	51⅝
Allis Chal	53
Amn Airl	73
Amn Can	98
C & F	66½
Amn Dist	52¾
Amn Loco	41½
Amn M & F	39½
Amn Roll	36½
Amn Smelt ex div	72
Amn Sugar	57
Amn T & T	194¾
Am Tob B ex div.	86¼
Amn Waterw	25¾
Anaconda	51¼
Armour	15½
Armour	15½
Atchison	108¾
Avn Corp	13⅝
Bald Loco	37⅜
B & O	28¾
Barnsdall	23½
Beatrice	67
Bell & Howell	29⅞
Bendix	55⅝
Beth Stl	112½
Blaw-Knox	25¼
Boeing	31¾
Bond St	38
Borden	54⅜
Borg	51⅝
Braniff Airw	30⅝
Bucyrus	22¾
Budd Mfg.	25¼
Bulova	42⅛
Butler	29¾
Callahan Zinc	6⅝
Cay & Hecla	12⅝
Canada Dry	47
Case	46⅞
Catpir	74½
Celanese	63
Celotex	24½
Cerro	50
Certain-teed	17¼
Cluett Peabody	58⅛
Coca Cola	185
Colgate P-P	47⅜
CBS A	44
Colum Gas	12½
Com Cred	53¼
Com Solv	22
Comm & Sou	4½
Comm Ed	33⅜
Cons Ed ex div	35½
Cons Vultee	31
Container	44
Cont Can	47
Cont Mtrs	22⅞
Corn Prods	69⅝
Crucible	52½
Cuneo Press	40¾
Curtis Pub	23⅜
Curtiss	11⅛
Cutler-Hammer	41⅞
Deere	48⅞
Dist. Seag	94½
Dome Mines	29⅛
Douglas	95
Dow Chem	163½
Du Pont	198⅜
Eagle Picher	23½
East Airlines	103½
Elec P & Lt	22⅞
Emmerson	33⅞
Erie	21¾
Fed Motors	17½
Firestone	78
Gen Elec	51
Gen Foods	54½
Gen Mills	48
Gen Motors	78¾
Gen Out Adv	22¼
Gen T & R	42½
Gillette	31
Glidden	43¾
Goodrich	74½
Goodyear	68
Gotham Hose	38½
Graham Paige	14⅝
G N pfd	61⅜
Gt. West Sugar	33⅝
Green	81½
Greyhound	33¾
Gulf Oil	62⅝
Hamilton Watch	25⅛
Hewitt	29⅜
Homestake Mines	55
Household	31½
Houston	26½
Hudson Motors	32¾
Ill Central	42¼
Ind Rayon	82¾
Ingersoll Rand	140
Inland Steel	119½
Interlake	19½
Intl Harvester	95½
Intl Nickel	42¼
Intl Paper	44⅞
Intl T & T	30⅜
Johns Manv	149
Kennecott	57⅝
Kresge	37½
Kroger	49
Laclede Gas	8⅜
Lehigh Val R R	15½
Lehn & Fink	27⅜
L O F Glass	72½
Libby McN & Lib.	14¼
Lig & Myers B	93½
Lockheed	41¼
Loews	39
Loose Wiles	85
Lorillard	29
Lou & Nash	70½
Marshall Field	45¼
Martin Glenn	41⅝
Masonite	60⅝
Maytag	15½
McIntyre Porc	68⅛
McKesson & Rob	50
Midcont Pete	33⅛
Minn Honey	54⅝
M K T	16
do pfd	46¾
Monsanto	137½
Monty Ward	78⅞
Nash Kelv	24⅞
Natl Avn	27⅜
Natl Biscuit	33⅝
N C R	43
Natl Dairy	42⅞
Natl Dist	72¾
Natl Gypsum	27⅞
Natl Lead	36
Natl P & L	11⅜
Natl Tea	28⅛
Natomas	14½
Nelsner	59¼
Nor Amn	32¼
Nor Pac	33⅝
Norf & West	274½
Northwest Airl	46½
Ohio	22
Otis Elev	38¾
Owen Ill	87¼
Packard	12¼
Pna Amn Airw	24¾
Paraffine	81½
Paramount	70⅜
Park & Til	62½
Penney	57½
Penn	47⅜
Peo Gas	90
Pepsi Cola	37⅛
Phelps Dodge	41⅞
Philco	42⅝
Phil Morris	54⅝
Phillips	53⅝
Pillsbury	33⅝
Plymouth	23¾
Press Stl	28¼
Proc & Gamble	67¼
Pub Svc	27¼
Pullman	66¼
Purol	23
R C A	18¼
Radio Keith	20¾
Rem Rand	39¼
Repn Avn	20¾
Rep Stl	39¾
Revere Cop	24
Repn Tob B	40¼
Richfield	18⅝
Royal	26¾
Safeway	27¼
St. Joseph Lead	63¼
Savage	16⅝
Schenley	113¾
Sears	42⅞
Servel	21½
Shell	31¾
Simmons	48
Sinclair	19¾
Socony	17⅛
Sou Por Sugar	58
Sou Pac	65½
Sou Ry	58⅝
Spalding	24
Sperry	37⅞
Spiegel	23¾
Std Bds	48
S O Cal	46⅞
S O Ind	41¼
S O NJ	68¼
S O Ohio	23⅞
Stewart-War	24¾
Stone & Web	21⅞
Studebaker	32½
Sun Oil	65¼
Swift	40½
Swift Intl	35⅝
Sylvania	38
Texaco	58⅞
Tex Gulf	52
Tidewater	20⅞
Timken Det Ax	47⅞
Timken R B	64
TransAmn	17⅞
T W A	59
Tri Cont	11¾
20th Cent	52⅛
Underwood	75½
Un Carb	108½
Utd Aircft	36
Utd Airl	46½
Utd Corp	6⅜
Utd Fruit	114
U S Gypsum	118
U S Ind Chem	57⅞
U S Lines	17¾
U S Rubber	68
U S Smelt	81¼
U S Stl	95½
U S Stl pfd	160
U S Tob	28⅞
Vanadium	37¾
Va-Cao	11⅛
Walgreen	41
Walker G & W	07
Walworth ex div	16¼
Warner	36½
Waukesha	33
Wayne Pump	46
West Un A	52¼
West Air	39
Westinghouse Elec	38¾
Wil & Co. ex div	19⅝
White Sew	17⅝
Wheel Stl	57⅞
Willys	23⅝
Woolworth ex div	55⅝
Worthington	60
Young S & W	33
Young Sheet	73
Zenith	40
Zonite	13⅝

Additional Stocks

By Thomson & McKinnon
404 First Natl Bldg.
Thursday Closing

Am. Stl Fdry	48¾
Burroughs Co.	19⅞
Buyers,A.M.&Co.	34¾
Cornell Dubilier	25¾
Freeport Texas	54
Gen. Tel. Util	38½
Ins Copper	22¼
Jones & Laughlin	52¾
Lehman Corp.	54½
Mathieson Alkali	32
Nehi Corp	32
Nuport, Ind	31½
Penn Cent	38⅞
South Cal Edison	38½
Union Pacific	159½
Amer Pr. and Lt	17½

Chicago Stocks

CHICAGO, Feb. 7 — (U.P.) — Closing stocks:

Admiral Corp	19
Allis Chal	53
Armour	15⅝
Berghoff	15⅝
Brown F & W	11⅛
Cent Ill pfd	110½
Chgo Corp	10⅝
Cities Svc	33½
Com Ed	33¼
Elgin Watch	59
Gt. Lakes Dredge	24
Heileman	23½
Hein	22
Kellogg	14⅛
Libby	14½
Marshall Field	45½
Mickel Food	21½
Midwest Corp	25
Nat Std	49½
Omnibus	16¾
Penn	44
Sears	43
Spiegel	23¾
Swift	40½
Wisc Bk Shares	18¼
Zenith	40¼

New York Curb

NEW YORK, Feb. 7.— (U.P.)—Curb stock close:

Alcoa	73½
Amn G & E	44¼
Ark N Gas	6½
do. N	6¾
Brown F & W	11
Carnation	53½
Chicago Flex	48
Childs	160
Cities Svc	33¼
Col G & E pfd	100
Cons Biscuit	22½
Creole	27⅜
Elgin Watch	58⅝
Eversharp	55
Grayson Shops	31½
Hammermill	40
Hecla	19¼
Humble	50⅞
Hygrade	31
Ill Power	34
Kingston Prod	9
Lamson Corp	15⅝
Lionel	27⅛
Lone Star	18⅛
Mead Johnson	28¾
Molybdenum	20⅝
Natl Bellas Hess.	6⅜
Nor Am L & P	8⅝
do pfd	140
Pepperill Mfg	59
Raytheon Mfg	24¾
Segal Lock	6⅞
Stetson	24
Technicolor	25⅞

Wisconsin Stocks

(Thursday's Closing)

Allis Chalmers	53
Fairbanks Morse	73
Frodtert Grain	41
Gimbel Bros	48¼
Houdaille Hersh	27½
Kimb Clark, bid	61
do, asked	62½
A O Smith Corp	84½
Waukesha Motor	33
Wis Bank Shares	18¼
Wis El Pr cob, bid	19
do asked	19¾
do pfd, bid	109½
do pfd, asked	111

Bank Stocks

The following quotations are the bid and asked prices on bank stocks as furnished by Hulburd, Warren & Chandler, First Central Building.

	Bid	Asked
Bankers Trust	53¼	55¼
Continental	109	111
Chase National	43¾	45¾
Irving Trust	20	21
First Natl, New York	1930	1945
Guaranty Trust	365	370
National City	48	50
Wis Bank Shares	18	18¾

DOW-JONES STOCK AVERAGES
By THOMSON & McKINNON
404 First National Bldg.

30 Industrials	205.09	down	.39
20 Rails	65.54	up	.10
20 Utilities	40.55	down	.21

Volume: 1,490,000 shares.

Grain

GRAIN RANGE

CHICAGO, Feb. 7 — (U.P.) — Grain range:

	Open	High	Low	Close	Prev. Close
WHEAT—					
May				1.80½	1.80½
July	1.80½	1.80½	1.80½	1.80½	1.80½
Sept.	1.80½	1.80½	1.80½	1.80½	1.80½
Dec.	1.80½	1.80½	1.80½	1.80½	1.80½
CORN—					
May				1.18½	1.18½
July				1.18½	1.18½
Sept.				1.18½	1.18½
OATS—					
May	.81	.81	.81	.81	.81
July	.80¾	.80¾	.80¼	.80¾	.78⅞
Sept.	.78⅝	.78⅛	.78½	.78⅛	.78⅛
Dec.	.78⅞	.78⅛	.78½	.78⅛	.78¾
RYE—					
May	2.08¼	2.10½	2.03¼	2.09¾	2.07
July				1.44½	1.44½
Sept.				1.44½	1.44½
Dec.				1.44½	1.44½
BARLEY—					
May				1.22½	1.22½
July				1.22½	1.22½
Sept.				1.22½	1.22½

CHICAGO CASH GRAIN

CHICAGO, Feb 7 —(U.P.)— Wheat, corn, soybeans, oats, cash provisions and rye: no sales. Barley: malting 1.24-1.39½ N; feed 1.10-1.23¼ N.

MILWAUKEE GRAIN

MILWAUKEE, Feb. 7 —(U.P.)— Oats: Cash oats selling at ceiling price plus one cent markup for all test weights. Very good demand.

Rye: No. 2 Wisconsin quotable $2.06-2.09, including plump; western No. 2 quotable $2.03-2.08, including plump.

Wheat: No. 2 hard and No. 2 Red Winter quotable nominally, $1.75½ to ceiling price, one cent premium for No. 1 hard and No. 1 Red Winter.

MARKET LEAD

MILWAUKEE, Feb. 7—(U.P.)—Market lead: Hogs steady at the ceiling. Cattle, calves, sheep, steady.

Barley market continued strong with good demand, offerings very light. Choice Wis. malting barley strong at ceiling prices. South Dakota mellow malting strong at ceiling prices $1.33-1.38½; and in some instances ceiling prices prevail; South Dakota hard barley $1.30-1.38½; intermediate mellow, strong $1.25-1.35; intermediate distillers strong $1.22-1.30. Feed barley unchanged at ceiling range $1.03-1.23¼.

Wisconsin barley sales: no sales.

Needles: no sales.

Barley, cars received, 27; inspected, 18.

Corn: white or yellow corn all grades area "A" present ceiling basis or market price time of shipment up to April 1, 1946, OPA scale to arrive cool and sweet.

MERCANTILE EXCHANGE

CHICAGO, Feb. 7 —(U.P.)— October egg futures closed at 40.60 cents a dozen, up 10 points on the Mercantile Exchange today with 305 cars sold.

February egg futures closed on a bid of 36.10, unchanged.

Two cars of November futures sold with the closing price $1.58, up two cents.

March butter figures held bid unchanged at 45.75.

Produce

CHICAGO PRODUCE

CHICAGO, Feb. 7 —(U.P.)— Poultry: Receipts: 1 car, 11 trucks; market for hens about steady; small chickens firm; colored fryers 26; rock fryers 28; young tom turkeys over 20 lbs. 27; old tom turkeys 25.

Cheese: Twins 25.2; single daisies and longhorns 26.

Butter: Receipts 144,976 lbs.; market firm. 92 score 48; 90 score 45¾; 89 score 45¼; cooking grade 44.

Eggs: Receipts 16,611 cases; market firmer. Extras 1 and 2 (LCL) 34½-35½; carlots 37-37½; extras 3 and 4 (LCL) .34; carlots 35½-36½; standards 1, and 2 (LCL) 33-33½; carlots 34½; standards 3 and 4 (LCL) 32½-33; no cars; current receipts 32½; dirties 30½; checks 30.

Potatoes: Arrivals 79; on track 136; total shipments 632. Idahos: Arrivals 12; shipments 215. Old stock, supplies light, demand fair, market firm for best stock; track sales per 100 lbs.: Idaho Burbanks US 1 size A unwashed 2.85-3.00; washed 3.15; utility grade size A washed 2.15-2.25; unwashed 1.95-2.10; Colorado Red McClures US 1 size A unwashed 2.75-2.85; Nebraska Triumphs US 1 size A washed 2.85; North Dakota Red River Cobblers 85 per cent US 1 quality size A unwashed 2.10; new stock, supplies light, demand slow, market dull; street sales: Florida 50 lb. sack Triumphs US 1 size A washed 2.50-2.85; mostly 2.75; 85 per cent US 1 quality size A washed very few sales 2.35-2.50; US 1 size B, washed, 2.50.

MILWAUKEE PRODUCE

MILWAUKEE, Feb. 7 — (U.P.) — Produce:

Eggs: paying prices at Milwaukee: A large 34; A medium 30; B lrage 32; B medium 27. Current receipts 32.

(Exchange advses that butter and cheese quotations will be discontinued temporarily pending revison of OPA regulations.)

Live poultry: (Paying prices for Milwaukee and area.) Heavy hens 27; light hens 27; heavy Leghorn hens 22; light Leghorn hens 20; colored springs 4 lbs. and up 26; White Rock springers 3 to 4 lbs. 26; White Rock springers 4 lbs. and up 29; Barred Rock springers 26; light colored springers under 4 lbs. 23; Leghorn springers 21; Leghorn broilers 21: Ancona black and brown Leghorns 15; stags 22; white spring ducks 4½ lbs. 26; young ducks 24; young geese 12 lbs. and under 26 geese 12 lbs. and over 26; roosters 18; turkeys, young toms 30; young hens 34; old toms 25; old hens 32; guinea hens, young, dozen. $4.00; old $3.50.

Cabbage: Domestic bushel white $.50-.60; red $.65-.75; new stock Texas 50 lbs. sacks $1.65-1.75; large crates $3.25-3.50.

Potatoes: Idaho Russets U. S. No. 1 washed $3.60-3.75; standards $3.25-3.40; utility $2.75-2.90; Colorado McClures, U. S. No. 1 $3.75-4.00; Nebraska Triumphs U. S. No. 1 $3.50-375; Wisconsin Cobblers and Chippewas U. S. No. 1 unwashed $2.00-2.15; Triumphs washed $2.75-3.00; unwashed $2.25-2.40; new stock: Florida Triumphs, U. S. No. 1 washed $3.00-3.25; No. 1 B $2.00-2.75.

Onions: domestic yellow 50 lbs. sacks mediums 2.75-2.84. Small 1.50-1.65; western Spanish seed 3.00-3.15.

CLOSING LIVE STOCK

CHICAGO, Feb. 7 —(U.P.)— Closing live stock quotations:

Hogs: Lightweights (160-200 lbs.) 14.85; mediumweights (200-240 lbs.) 14.85; sows (300-360 lbs.) 14.10.

Cattle: Steers, good and choice (700-900 lbs.) 15.50-17.75; heifers (600-900 lbs.) 15.00-17.25; good cows 12.50-14.00; beef bulls (yearlings excluded) 12.75-14.25; vealers, good and choice 14.00-15.50; stockers and feeders (500-1050 lbs.) 13.00-14.75.

Sheep: Lambs 15.00-15.75; ewes 7.65-8.00.

Peace Draft Heads List

House Committee Hearings Start Feb. 18

WASHINGTON — (U.P.) —The house military affairs committee today put universal peacetime military training first on its legislative list.

Chairman Aindrew J. May (D.-Ky.) said hearings on the subject would be held Feb. 18-21 and that it would then be voted "up or down."

Some members predicted the committee would not approve the full year's training program recommended by Pres. Truman. They believed some compromise would be reached.

Meanwhile, the army said it could not meet congressional demands that it discharge all of the 700,000 soldier-fathers now in service by next July 1. Even at best, it said, 120,000 fathers still will be in service on that date.

In a letter to the senate military affairs committee, Secretary of War Robert P. Patterson said the army would need 400,000 replacements by July 1 even to achieve its goal of releasing 580,000 fathers by then.

When the army is assured that inflow can be met or surpassed, he said, it will be "more than happy" to consider quicker release of fathers.

Loan Association Elects Schenk

Herbert C. Schenk was elected president of the East Madison Savings Building and Loan assn. at a recent meeting of the board of directors. A. M. Toussaint was named vice-president and R. L. Ethun, secretary-treasurer.

Directors named at the stockholders' meeting were Schenk, Toussaint, E. W. Ellefson, A. S. Lerdahl, J. J. Straus, H. M. Brigham, and O. T. Ullsvik.

Council to Act on Pay Changes

The city council will meet in committee of the whole Friday at 7 p. m., preceding its regular session, to act on ordinances changing the basis of aldermen's pay and fixing the salareis of the mayor and other elective officials.

The council also will caucus to fill the recreated position of smoke inspector. Five candidates who survived written examinations were given oral interviews Tuesday night by the personnel board.

The board of estimates recommended in submitting the 1946 budget that the mayor's salary be increased from $6,000 to $7,500 and another proposed change would compensate aldermen on the basis of attendance at council and committee meetings. They are paid now straight salaries of $25 monthly.

Waldron Admits Forging Two Checks

Phillip C. Waldron, 20, of 112 S. Brooks st., medically discharged sailor who was arrested here Tuesday while driving a stolen car, was sent to jail today to await sentence after he pleaded guilty in superior court to forging two checks, totaling $220.

Waldron told police he stole the car in St. Louis, Mo., and drove it to Madison, where he cashed the checks Jan. 29 and 30, signing the name of a brother-in-law. He was illegally wearing a navy uniform when arrested. Federal Bureau of Investigation (FBI) officials were to question Waldron concerning the uniform-wearing and transporting the stolen car across state lines.

Police said Waldron was discharged from the navy in 1943, when he suffered a punctured ear drum at Great Lakes, Ill. Shortly afterwards, he was convicted in superior court here of forgery and sentenced to 1 to 3 years in the state industrial school at Green Bay. He is on parole from Green Bay.

48 Counties Study Deer Problems

Deer studies are under way in 48 Wisconsin counties this winter, the conservation department said today.

Conservation wardens and special assistants are studying the food supplies, crop damage inflicted by deer, and other matters, the department reported. Officials said "much of the investigational effort" is directed toward 28 northern and central counties.

"In one way or another deer have become a problem in all sections of Wisconsin with the exception of the extreme southern part of the state and the populous area fronting on Lake Michigan," the department said.

Society Plans Day of Recollection

St. Bernard's Catholic church Holy Name society will sponsor a day of recollection Sunday, beginning with a 7:30 a. m. mass and reception of communion for members and all other men of the parish.

After the mass, breakfast will be served in the school hall and a short business meeting will be held. The program for the day will be announced by the retreat master who is from Marquette university, Milwaukee. Dinner also will be served and the exercises will conclude with benediction late in the afternoon.

St. Bernard's troop of Boy Scouts will meet at 7:15 a. m. to lead the society to the church and mass. They will also be guests of the Holy Name at breakfast. The troop is under the leadership of Rodney Hawley.

What's on the Air

(Programs listed in The Wisconsin State Journal are checked to the last possible moment. Changes may be made, however, at the discretion of stations and networks.)

FREQUENCIES

WIBA	1310	WCFL	1000	KMOX	11[illegible]
WHA	970	WIBU	1240	WGN	7[illegible]
WLW	700	WENR	890	WIND	[illegible]
WBBM	780	WTMJ	620	WJJD	11[illegible]
WCCO	830	WMAQ	670	WLS	[illegible]

WIBA TONIGHT

5:55 News Report
6:00 NBC Supper Club
6:15 Dinner Melodies
6:30 NBC Bob Burns Show
7:00 NBC Burns and Allen
7:30 NBC Dinah Shore
8:00 NBC Music Hall
8:30 NBC Village Store
9:00 NBC Abbott and Costello
9:30 NBC Lincoln Day Dinner
10:00 Night News Edition
10:15 NBC Richard Harkness
10:30 Music for Tonight
10:45 Kenny Baker
11:00 News Report
11:05 NBC Design for Listening
11:30 NBC Biltmore Hotel Orchestra
11:55 NBC News Report

OTHER STATIONS TONIGHT

6:00 Fulton Lewis, Jr.—WIBU
6:00 Supper Club—WTMJ
6:00 Jack Kirkwood—WCCO
6:00 Dr. Preston Bradley—WGN
6:15 Jack Smith Show—WCCO
6:15 Gladys Blair—WLS
6:15 King's Jesters—WBBM
6:15 John W. Vandercook—WMAQ
6:15 Lum and Abner—WIBU
6:15 Raymond Swing—WCFL
6:30 Mr. Keen—WBBM KMOX
6:30 Hollywood Theater—WTMJ
6:30 Gangbusters—WLS
6:30 Skip Farrell—WMAQ
6:30 Treasury Salute—WIBU
6:45 Richard Harkness—WMAQ
6:45 Bing Sings—WIBU
6:45 Inside of Sports—WGN
7:00 Suspense—WBBM WCCO
7:00 Lum and Abner—WLS
7:00 Old Timer Jamboree—WIBU
7:00 Burns and Allen—WMAQ
7:15 Ralph Ginsburg Orch.—WGN
7:30 America's Town Meeting—WLS
7:30 Dinah Shore—WMAQ
7:30 Old Time Jamboree—WIBU
7:30 Rogue's Gallery—WGN WIBU
7:30 FBI in Peace and War—WBBM
8:00 Gabriel Heatter—WGN WIBU
8:00 Bing Crosby—WMAQ
8:00 America's Town Meeting—WENR
8:00 Andre Kostelanetz—WBBM
8:15 Stories from Real Life—WGN
8:15 Two Ton Baker—WIBU
8:30 Hobby Lobby—WBBM WCCO
8:30 Treasure Hour of Song—WGN
8:30 Square With the World—WIBU
8:30 Village Store—WMAQ
8:30 Detect and Collect—WENR
8:55 Front Page—WENR
9:00 Abbott and Costello—WMAQ
9:00 Curtain Time—WENR
9:00 Island Venture—WBBM
9:00 You Make the News — WGN WIBU
9:30 Congressional Day Dinner — WMAQ
9:30 Powder Box Theater—WBBM
9:30 Chicago Story—WGN
9:30 Pilgrim Hour—WIBU
9:30 Harold Stassen—WENR
10:00 Supper Club—WMAQ
10:00 Jack Kirkwood—WBBM
10:00 Milt Herth Trio—WGN
10:15 Jack Smith Show—WBBM
10:30 Most Honored Music—WTMJ
10:30 Cal Tinney—WENR
10:30 Incredible, But True.—WMAQ
10:45 Magic Step to Romance—WGN
10:45 Jack Fulton—WBBM
10:45 Bob Elson—WMAQ
11:05 Rumpus Room—WTMJ
11:15 Lew Diamond—WENR
11:15 Art Kassel—WGN
11:20 Listen to Lawrence—WBBM
11:30 Jack Teagarden—WBBM
11:30 Henry Brandon Orch.—WENR
11:30 Cab Calloway—WBBM
11:30 Design for Listening—WMAQ
11:30 Griff Williams—WGN
12:00 Eddie Howard—WGN
12:00 Eleven Sixty Club—WMAQ
12:00 Night Watch (to 6)—WIND
12:05 Charles Victor Orch.—WBBM
12:30 David LeWinter Orch.—WBBM
12:30 Chuck Foster—WGN
12:45 Tune Toppers—WBBM
1:05 Lew Diamond Orch.—WBBM

WIBA FRIDAY

MORNING

6:00 Sacred Heart Program
6:15 Morning Parade
6:55 News Report
7:00 Melody by Spike Jones
7:15 Musical Clock
7:30 State Journal News Edition
7:45 NBC Reveille Roundup
8:00 Musical Clock
8:15 The Trading Post
8:30 News
8:35 Interlude
8:45 Shopping Guide
9:00 Feminine Fare
9:15 The Peabodys
9:30 NBC Road of Life
9:45 News
10:00 NBC Fred Waring Show
10:30 NBC Barry Cameron
10:45 NBC David Harum
11:00 Linda's First Love
11:15 Mary Foster
11:30 Farm Roundup

AFTERNOON

12:00 News Report
12:05 Farm Roundup
12:15 Farm Service
12:30 Noon News Edition
12:45 Interlude
1:00 NBC Guiding Light
1:15 NBC Today's Children
1:30 NBC Woman in White
1:45 Judy and Jane
2:00 NBC Woman of America
2:15 NBC Ma Perkins
2:30 News Report
2:35 Music of the Day
2:45 NBC Right to Happiness
3:00 NBC Backstage Wife
3:15 NBC Stella Dallas
3:30 NBC Lorenzo Jones
3:45 NBC Young Widder Brown
4:00 News Report
4:05 Interlude
4:15 School and Home
4:30 NBC Just Plain Bill
4:45 NBC Front Page Farrell
5:00 Organ Melody
5:15 Calling All Girls
5:30 News Edition
5:45 The Sports Parade
5:55 News Report

EVENING

6:00 NBC Supper Club
6:15 NBC News of the World
6:30 Van Damme Quintet
6:45 Dinner Melody
6:55 News Report
7:00 NBC Highways in Melody
7:30 NBC Duffy's Tavern
8:00 NBC People Are Funny
8:30 NBC Waltz Time
9:00 NBC Mystery Theater
9:30 Sports Interview
9:45 The Show Stoppers
10:00 Night News Edition
10:15 NBC Richard Harkness
10:30 West vs. East
11:00 News Report
11:05 Basketball continued
11:30 NBC Three Suns Trio
11:45 NBC Lee Simms
11:55 NBC News Report

WHA FRIDAY

7:30 Band Wagon
7:45 Morning News
7:58 WHA Program Review
8:00 Morning Melodies
8:30 Music You Want: Bernstein — "Jeremiah" Symphony
9:00 News and Views
9:15 Musical Greeting
9:30 Rhythm and Games
9:50 Guide for Veterans
9:55 Weather Report
10:00 Homemakers' Program: About Your Pre-School Child, Dr. Esther Caldwell Kurtz
10:30 The PTA Program: "Rural PTA Projects"
10:45 The French Program
11:00 The English Novel: Prof. Paul Fulcher
11:50 Noon Musicale
12:20 Noon News
12:30 Farm Program: The New Wisconsin Lime Law, W. B. Griem; Farm Question Box, Rupert H. Rasmussen
1:00 Chapter a Day: "New World A-coming"—Roi Ottley
1:30 Book Trails
1:50 Interlude
2:00 Following Congress
2:30 Music of the Masters: Mendelsohn—Symphony No. 3
3:30 News
3:45 It's Later Than You Think: "A Daughter of Han" by Ida Pruitt; "Challenge at Changsha" by Paul Hughes
4:00 Musical Varieties
4:30 Treasury Salute
4:45 Music Album
5:00 Masterworks of Music: Beethoven—Piano Concerto No. 5

Tonight's Aces

Special Broadcasts

9:30 p. m.—Congressional Day Dinner (WIBA): talk by Gen. Edward Martin, governor of Pennsylvania, before Republican members of house and senate... **Harold E. Stassen** (WENR): address at annual dinner of Chicago Better Business bureau.

* * *

Discussion

7:30 p. m. — America's Town Meeting (WLS): "Do We Need More Democracy in Our Armed Forces?" Hanson Baldwin, military editor, N. Y. Times; Joe McCarthy, former managing editor, Yank magazine; Admiral William H. Standley, former ambassador to Russia; and Jeremiah A. O'Leary, reporter, Washington Evening Star.

* * *

Drama

7 p. m. — Suspense (WBBM): George Murphy and Nancy Coleman in "Too Little to Live On."

9 p. m. — Curtain Time (WENR): "Dead Man Walks."

* * *

Music

8 p. m. — Andre Kostelanetz (WBBM): Lanny Ross, guest; "Estrellita," "Love Letters," "Symphony," Filippino Rice songs, music of Jerome Kern.

8:30 p. m.—Treasure Hour of Song (WGN): "Tico Tico," "Springtime," "Missouri Waltz," "Micaela's Aria" from Carmen," selections from "Mademoiselle Modiste."

10:15 p. m. — Jack Smith (WBBM): with Mills Brothers.

* * *

Variety

6 p. m.—Supper Club (WIBA): Wesson Brothers, comedians, guests.

6:30 p. m.—Bob Burns (WIBA): tells of his Boy Scout days.

7 p. m. — Burns and Allen (WIBA): complications develop when woman's magazine editor arrives to present George and Gracie with award for their successful marriage.

7:30 p. m. — Dinah Shore (WIBA): with Jack Carson.

8 p. m.—Music Hall (WIBA): Bing Crosby returns, with Frank Morgan and Eddie Duchin; "I Can't Begin to Tell You," "Aren't You Glad You're You," "It Might as Well Be Spring," "Sweet Lelani."

BING CROSBY
WIBA at 8

8:30 p. m.—Village Store (WIBA): Jack Haley welcomes Burl Ives, ballad singer, as guest; Dave Street sings "Sleepy Time Gal."

9 p. m.—Abbott and Costello (WIBA): Costello buys a pig; music, "Waiting for the Train to Come In," "Wait and See."

* * *

Fridaytime

9:30 a. m. — Hymns of All Churches (WLS): "I Strolled With Him Through a Garden," "Rock of Ages," "Faith Is the Victory."

10 a. m. — Fred Waring (WIBA): salutes Boy Scouts.

10:45 a. m. — Ted Malone (WCFL): observes 36th anniversary of Boy Scouts.

11:30 a. m. — 4-H Program (WIBA): Sauk County 4-H group discusses plans for the county program during the year; participants, Carol Woolever, LaValle; Wayne Hatz, Prairie du Sac; Karla Ochsner, Baraboo; Mrs. Gordon Sprecher, Plain; Elizabeth C. Davies, and David H. Williams, Baraboo.

12:30 p. m. — Elizabeth Hart Presents (WMAQ): Lee J. Bierfinger, director of public relations, Chicago Council of Boy Scouts.

2:30 p. m. — Modern Homemaker (WGN): presents program for spring brides.

4 p. m. — Tales From Far and Near (WCCO): "Lincoln: Prairie Years."

5:15 p. m. — Jimmy Carroll (WBBM): "The Lost Chord," "Marie," "Kerry Dance."

OTHER STATIONS FRIDAY

—MORNING—

6:00 Farm News—WLS
6:00 Top o' the Morning—WTMJ
6:15 Everett Mitchell—WMAQ
6:30 Green Mountain Jamboree—WGN
6:30 Town and Country—WIBU
7:00 Morning Devotions—WLS
7:00 Norman Ross Hour—WMAQ
7:05 March of Time—WIBU
7:10 Farm Service—WIBU
7:30 Checkerboard Funfest—WIBU
7:45 Farm Frolic—WIBU
8:00 Your Neighbor—WMAQ
8:00 Musical Tete-a-Tete—WIBU
8:20 Weather Roundup—WIBU
8:30 Breakfast Club—WLS
9:00 Valiant Lady—WBBM WCCO
9:00 My True Story—WLS
9:00 Once Over Lightly—WIBU
9:15 Sons of Pioneers—WIBU
9:15 Lora Lawton—WMAQ
9:15 Light of the World—WBBM
9:30 Charm School—WGN
9:30 Hymns of All Churches—WLS
9:30 Road of Life—WMAQ
9:30 Evelyn Winters—WCCO WBBM
9:30 Tic Toc Time—WIBU
9:45 Fun With Music—WIBU
9:45 Joyce Jordan—WMAQ
9:45 Bachelor's Children—WBBM
9:45 Listening Post—WLS
10:00 Fred Waring Show—WMAQ
10:00 Amanda—WBBM WCCO
10:00 Breakfast in Hollywood—WLS
10:15 June Baker—WGN
10:15 Farmer's Friend—WIBU
10:30 Barry Cameron—WMAQ
10:30 Take It Easy Time—WGN
10:30 A Woman's Life—WBBM WCCO
10:45 Aunt Jenny—WBBM
10:45 Ted Malone—WCFL
10:45 David Harum—WMAQ
10:45 Victor Lindlahr—WGN WIBU
11:00 Meet the Stars—WMAQ
11:00 Martha and Helen—WLS
11:00 Guiding Light—WTMJ
11:00 Kate Smith Speaks—WBBM
11:15 What's What—WMAQ
11:15 Songs of Morton Downey—WGN
11:15 Today's Children—WTMJ
11:15 Big Sister—WBBM WCCO
11:30 Helen Trent—WBBM
11:30 Musical Milkwagon—WMAQ
11:30 Women in White—WTMJ
11:35 Farm and Home—WIBU
11:45 Let's Have Fun—WGN
11:45 Our Gal, Sunday—WBBM
11:54 Auction Time—WIBU

—AFTERNOON—

12:00 Dinnerbell Time—WLS
12:00 Hymns We Love—WGN
12:00 The Grenadiers—WTMJ
12:00 Life Can Be Beautiful—WBBM
12:05 Farm and Home Hour—WIBU
12:15 Constance Bennett—WCFL
12:15 Reveille Roundup—WMAQ
12:15 Ma Perkins—WBBM WCCO
12:30 Young Dr. Malone—WBBM
12:30 Elizabeth Hart—WMAQ
12:30 The Peabodys—WGN
12:45 Farm and Home Hour—WIBU
12:45 John J. Anthony—WGN
12:45 Road of Life—WBBM
1:00 Farm Service—WIBU
1:00 Guiding Light—WMAQ
1:00 Life Can Be Beautiful—WTMJ
1:00 Second Mrs. Burton—WBBM
1:10 Si Hays—WIBU
1:15 School Time—WLS
1:15 Today's Children—WMAQ
1:15 Perry Mason—WBBM
1:15 Dr. Malone—WTMJ
1:15 Boy Scout Anniversary—WGN
1:27 Betty Crocker—WMAQ
1:30 Queen for a Day—WGN WIBU
1:30 Rosemary—WBBM WCCO
1:30 Bride and Groom—WLS
1:32 Woman in White—WMAQ
1:45 Tena and Tim—WCCO WBBM
1:45 Masquerade—WMAQ
2:00 Songs by Orland Franklin—WGN
2:00 A Woman of America—WMAQ
2:00 Al Pearce Show—WCFL
2:15 Ma Perkins—WMAQ
2:15 J. J. Anthony—WIBU
2:15 American Story in Song—WBBM
2:30 Modern Home-Maker—WGN
2:30 Arthur Godfrey—WCCO
2:30 Pepper Young—WMAQ
2:30 Editor's Daughter—WBBM
2:30 Rounding Up the World—WLS
2:30 Gospel Hour—WIBU
2:45 Linda's First Love—WBBM
2:45 Right to Happiness—WMAQ
3:00 Jack Berch Show—WENR
3:00 Erskine Johnson—WIBU
3:00 House Party—WCCO WBBM
3:00 Backstage Wife—WMAQ
3:15 A Date for Daddy—WGN
3:15 Beulah Karney—WENR
3:15 Stella Dallas—WMAQ
3:30 Ladies Be Seated—WENR
3:30 Lorenzo Jones—WMAQ
3:30 Melody Hour—WIBU
3:45 Widder Brown—WMAQ
3:45 Erskine Johnson—WGN
4:00 School of the Air—WCCO
4:00 Glamor Manor—WENR
4:00 University Special—WIBU
4:00 When a Girl Marries—WMAQ
4:15 Portia Faces Life—WMAQ
4:15 Easy Aces—WGN
4:30 Ted Malone—WENR
4:30 Just Plain Bill—WMAQ
4:30 Hunter Kahler—WBBM
4:45 Gold Coast—WBBM
4:45 Hop Harrigan—WENR
4:45 Parade of Bands—WIBU
4:45 Front Page Farrell—WMAQ
5:00 Terry and The Pirates—WENR
5:15 Superman—WGN WIBU
5:15 Pleasure Parade—WMAQ
5:15 Dick Tracy—WENR
5:15 Jimmy Carroll Sings—WBBM
5:30 Captain Midnight—WGN

Markets Friday

A. M.	
11:30 WLS	12:10 WIBU
11:45 WLS	12:15 WIBA WGN
12:00 WIBU	12:40 WIBU
	12:50 WLS
	1:10 WLS

SPORTS REVIEWS

TONIGHT

5:45 WIBA WTMJ 12:35 WENR
6:45 WGN

FRIDAY

5:45 WTMJ WIBA 9:30 WMAQ WENR
6:45 WGN 12:55 WENR
9:30 WIBA

5:30 The Cadets—WMAQ
5:30 Fiesta—WIBU
5:30 Jack Armstrong—WENR
5:45 Tom Mix—WGN WIBU
5:45 Tennessee Jed—WENR

—EVENING—

6:00 Dr. Preston Bradley—WGN
6:00 Jack Kirkwood—WCCO
6:00 Jim Blade Music—WMAQ
6:00 Supper Club—WTMJ
6:00 Fulton Lewis, Jr.—WIBU
6:15 The Vagabonds—WBBM
6:15 Lum and Abner—WIBU
6:15 Jack Smith Show—WCCO
6:15 John W Vandercook—WMAQ
6:15 Raymond Swing—WCFL
6:30 Ginny Simms—WBBM
6:30 Lone Ranger—WLS
6:30 Skip Farrell—WMAQ
6:45 Richard Harkness—WMAQ
6:45 Inside of Sports—WGN
6:45 Bing Sings—WIBU
7:00 Aldrich Family—WBBM
7:00 Highways in Melody—WMAQ
7:00 Polka Party—WIBU
7:00 Woody Herman Orch.—WLS
7:00 Human Adventure—WGN
7:30 So You Think You Know Music —WGN
7:30 Duffy's Tavern—WMAQ
7:30 Kate Smith WBBM
7:30 This Is Your FBI—WLS
7:30 Jamboree—WIBU
8:00 Alan Young—WENR
8:00 People Are Funny—WMAQ
8:00 Gabriel Heatter—WGN WIBU
8:00 Holiday and Co.—WBBM
8:15 Real Life Stories—WGN
8:15 Book of Melody—WIBU
8:30 Spotlight Bands—WGN WIBU
8:30 Waltz Time—WMAQ
8:30 The Sheriff—WENR
8:30 Those Websters—WBBM WCCO
8:55 Chester Morrison—WENR
9:00 Mystery Theater—WMAQ
9:00 Boxing WENR
9:00 Durante and Moore—WBBM
9:00 Your Land and Mine—WIBU WGN
9:30 Bill Stern—WMAQ
9:30 Danny Kaye Show—WBBM
9:30 Meet the Press—WIBU
9:45 Mayor Kelly—WMAQ
10:00 Milt Herth Trio—WGN
10:00 Jack Kirkwood—WBBM
10:00 Supper Club—WMAQ
10:15 Jack Smith Show—WBBM
10:30 Frank Parker—WMAQ
10:30 Cal Tinney—WENR
10:45 Jack Fulton—WBBM
10:45 Magic Step to Romance—WGN
10:45 Bob Elson—WMAQ
11:05 Rumpus Room—WTMJ
11:05 Les Brown Orch.—WBBM
11:15 Gay Claridge Orch.—WENR
11:15 Chuck Foster—WGN
11:30 Benny Strong—WGN
11:30 World's Great Novels—WMAQ
11:30 Jack Teagarden—WBBM
11:35 Henry Brandon—WENR
12:00 Nite Watch (to 6)—WIND
12:00 Eleven Sixty Club—WMAQ
12:00 Eddy Howard—WGN
12:05 Ray Pearl—WBBM
12:30 Art Kassel Orch.—WGN
12:30 David LeWinter Orch.—WBBM
1:05 Ted Weems Orch.—WBBM

Orpheum

FEATURE: This Love of Ours

TYPE: Romance

CAST: Karin, **Merle Oberon**; Michel, **Charles Korvin**; Targel, **Claude Rains**; Suzette, **Sue England.**

REVIEWER: Helen Matheson.

STORY: Suspecting his wife, Karin—unjustly, of course—of infidelity, Michel abandons her and vanishes with their 3-year-old daughter. When, repentant, he finds her again 10 years later, Karin is ill and embittered but she consents to return home in order to see her adored child. The little girl, however, cherishes an almost psychopathic love for her "real mother", whom she believes dead, and greets this would-be successor with virulent hate.

HIGH POINTS: The honest, if clumsy, effort to find a "different" story . . . the acting of the little girl.

LOW POINTS: The artificiality of the plot . . . failure to take advantage of an opportunity to tell the whole story from the child's viewpoint . . . (or, even more interesting, to explain how Michel was transformed in a decade from a struggling young intern to the master of a magnificent country estate) . . . wasting time and Rains' ability on an entirely irrelevant role.

VERDICT: Tepid.

* * *

Parkway

FEATURE: "Shady Lady."

TYPE: Detective-comedy.

CAST: Colonel Appleby, **Charles Coburn**; Lee, **Ginny Simms**; Bob Wendell, **Robert Paige**, and Marty Martin, **Alan Curtis.**

REVIEWER: Brace Pattou.

STORY: A lovable old gambling "colonel from Georgia" accompanied by his daughter who is bent on reforming him turns up in Chicago. She gets a singing job in a night club, and her father does a nice job of mulcting the club's gambling patrons. The girl then falls in love with a young gambling investigator from the states attorney's office, who breaks up the club's gambling ring after a few false starts. The colonel "reforms" when he marries the young man's aunt, mistress of several million dollars.

HIGH POINTS: The deft comedy of Coburn . . . Miss Simms' teeth, the brightest ever flashed on the screen . . . dialogue between the two lovers and a cynical tramp sharing their park bench.

LOW POINTS: The rest of the dialogue is in this vein: (Miss Simms is kissed by the young man) She: "I'm sorry you did that." He: "Why?" She: "Because I liked it" . . . evidence that Hollywood still considers a lengthy night club scene "sure fire," it isn't.

ALSO: "Shadow of Suspicion." With Marjorie Weaver and Peter Cookson.

VERDICT: This movie tries to mix you up as to which is the law and which is the criminal. Peter Cookson, the leading man, was pretty offensive which ever way you took him . . . During all the fraud and violence, a whitehaired old lady, leader of a mob of jewel thieves, says to Cookson, "One crack out of you means curtains."

VET "TOO HARDENED"

GOSHEN, Ind. — (U.P.) — Mrs. Zelda M. Hafer was granted a divorce recently after she testified that her husband's long service in the armed forces "destroyed his tender sensibilities."

She added in her complaint she hoped "time will restore his better nature, which has been hardened by the blood and bestiality of battle."

EMPLOYERS—Fill that employment vacancy with a GI. Check the GI Employment Wanted Ads in the Want Ads.

NEWS BROADCASTS

TONIGHT

5:00 WMAQ WGN
5:00 WBBM WIBU
5:05 WMAQ
5:30 WTMJ WIBA
5:30 WBBM WCCO
5:45 WBBM WMAQ
5:55 WIBA
6:00 WBBM WIBU
6:00 WLS WIND
6:05 WBBM
6:15 WCFL
6:15 WMAQ WTMJ
6:30 WGN
6:45 WMAQ
7:00 WGN WIND
7:15 WLS
7:20 WIBU
7:30 WIND
7:55 WBBM
8:00 WIBU WGN
10:00 WTMJ WENR
10:00 WIBU WIBA
10:15 WMAQ
10:30 WGN WBBM
11:00 WENR WGN
11:00 WMAQ WIBA
11:00 WBBM WTMJ
11:55 WIBA WTMJ
11:55 WGN
12:00 WBBM WENR
1:00 WBBM WGN

Friday

5:30 WMAQ
5:55 WGN
6:00 WMAQ
6:05 WTMJ
6:30 WMTJ
6:45 WLS WGN
6:45 WMAQ
6:55 WIBA WBBM
7:00 WBBM
7:00 WTMJ WIND
7:00 WIBU
7:15 WGN WBBM
7:30 WIBA WTMJ
7:45 WHA
7:55 WTMJ WMAQ
8:00 WGN WBBM
8:15 WLS
8:25 WTMJ WIBU
8:30 WMAQ WIBA
8:35 WMAQ
8:45 WBBM
9:00 WGN WHA
9:00 WTMJ WMAQ
9:45 WIBA
10:00 WIND WIBU
10:15 WBBM
10:30 WIBU WLS
10:45 WLS
11:00 WGN WIBU
11:15 WIBU
11:30 WGN WIBU

P. M.
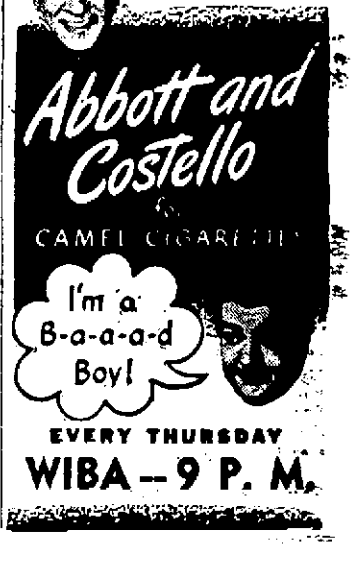
12:00 WIBA WMAQ
12:15 WIBU
12:20 WHA
12:30 WLS WIBA
12:45 WMAQ
12:55 WTMJ
1:00 WIND WGN
1:55 WTMJ
2:00 WIBU WBBM
2:30 WIBA
2:45 WLS
3:00 WGN
3:25 WBBM
3:30 WHA
3:55 WBBM
4:00 WIBA WGN
5:00 WGN WMAQ
5:00 WIBU WBBM
5:05 WMAQ
5:30 WBBM
5:30 WTMJ WIBA
5:45 WBBM WMAQ
5:55 WIBA
6:00 WBBM WIBU
6:00 WLS WIND
6:05 WBBM
6:15 WCFL
6:15 WLS WIBA
6:15 WMAQ WTMJ
6:30 WIBU WGN
6:30 WTMJ WIBU
6:45 WMAQ
6:55 WIBA
7:20 WIBU
7:30 WCFL WIND
7:55 WBBM
8:00 WGN WIBU
10:00 WIBU WTMJ
10:00 WCFL WENR
10:00 WCCO WIBA
10:15 WMAQ WIBA
10:30 WGN WBBM
11:00 WMAQ WGN
11:00 WIBA WBBM
11:00 WENR WTMJ
11:55 WGN
11:55 WTMJ WIBA
12:00 WBBM WENR
12:00 WMAQ
1:00 WBBM WGN