Abbott And Costello Coming To State Theatre Thursday

Those guys are coming back again—that's right—none other than Bud Abbott and Lou Costello in "Naughty Nineties."

Opening at the State theatre Thursday, the picture promises to be as hilarious as, if not more so, than any of their previous pictures. Accompanying the boys will be the film, "Northwest Mounted Police" in technicolor with Gary Cooper, Madeleine Carroll, Prostoh Foster and Robert Preston in the title roles. The latter film is the story of a Texas ranger who goes into Canada, or rather the northwest, in search of a man who committed a crime in his territory, only to discover the "Mounties" are looking for him, too.

At the Ohio theatre is the film "Love Letters" which has been receiving wide acclaim all over the United States. The film will bow out of the Ohio theatre Wednesday night when "Confidential Agent" with Charles Boyer and Lauren Bacall, will come in for a special showing at 10 p. m. Wednesday. Thanksgiving Day will be the day for the film's formal opening.

In a magnificent piece of showmanship, Zachary Scott comes to Lima once more in "The Southerner," currently playing at the Sigma theatre. Scott, just new to screen fans, has played some pretty important roles in the past and now is becoming recognized by theatre reviewers and critics.

If you feel that your life is under the sea, then you'll not want to miss the picture "Crash Dive" which has Tyrone Power as its star. The film tells of the dive a submarine often has to make in order to save the crew and the things which have to be endured after the dive has been made. Sharing the billing is "The Gang's All Here" with Alice Faye and Jimmy Ellison.

Dick Haymes and Betty Grable have the starring roles in "Billy Rose's Diamond Horseshoe" now at the Lyric theatre The film tells of a boy who decided he would like to go into show business and nearly broke his father's heart because he had been studying to be a doctor. Sharing the bill is "Gentleman from Arizona."

Ann Sothern, in her well-known role as Mazie Revere, comes to the Allen theatre Wednesday in "Swingshift Maizie" in which she is starred with James Craig. The good little "egg" with the Brooklyn accent is particularly good in this film.

Theatre Guide

OHIO—"Love Letters" with Joseph Cotten, Jennifer Jones, Gladys Cooper, Ann Richards and Cecil Kellaway.

QUILNA—"Crash Dive" with Tyrone Power; also "The Gang's All Here" with Alice Faye, Jimmy Ellison and Phil Baker.

SIGMA—"The Southerner" with Zachary Scott and Betty Field.

STATE—"You Came Along" with Robert Cummings, Lizabeth Scott, Don DeFore and Charles Drake; also "Shady Lady" with Ginny Simms

LYRIC—"Gentlemen From Arizona" and "Billy Rose's Diamond Horseshoe" with Betty Grable and Dick Haymes

ALLEN—"Hands Across The Border" with Roy Rogers; also "Ride Tenderfoot, Ride" with Gene Autry.

COMING UP

OHIO—"Confidential Agent" coming Thursday. Special showing at 10 p m. Wednesday.

QUILNA—"The Dolly Sisters" coming Thursday.

SIGMA — "Crimson Canary" and "Wildfire" commence Wednesday.

STATE—"Naughty Nineties" and "Northwest Mounted Police" start Thursday.

LYRIC—"His Brother's Ghost" and "Trouble Chasers" begin Wednesday

ALLEN—"Swing Shift Maizie" and "Silver City Kid" open Wednesday.

OUR BOARDING HOUSE with MAJOR HOOPLE

OUT OUR WAY By J. R. WILLIAMS

POPEYE

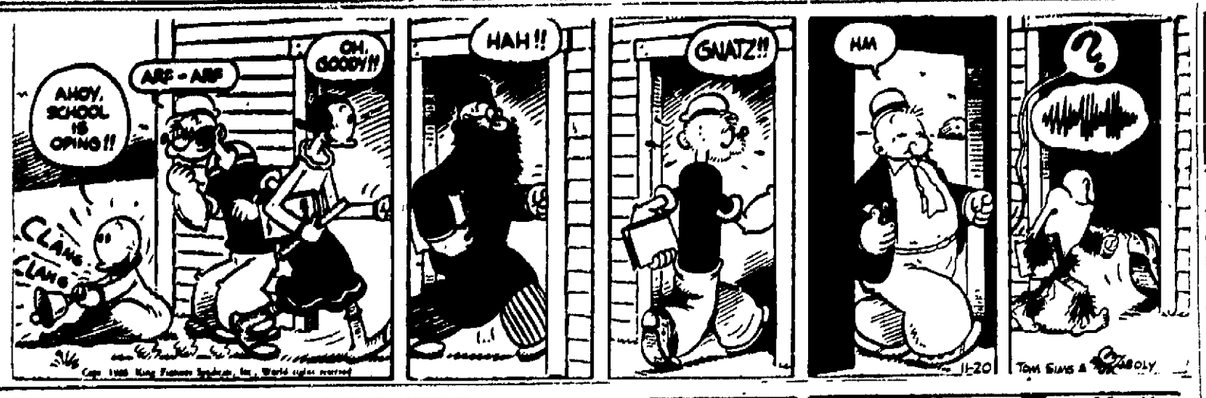

WASH TUBBS

BLONDIE

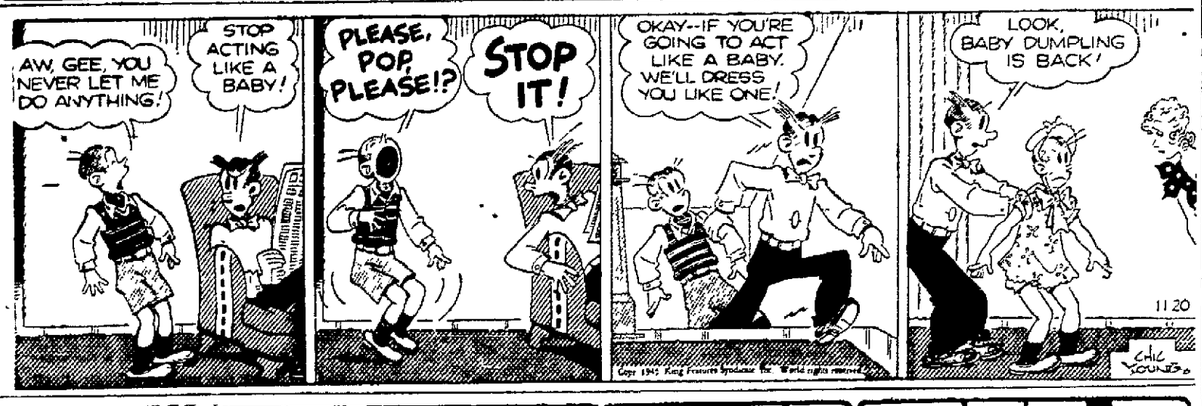

BOOTS

RED RYDER

Martin Gabel Is Guest Ghoul On "Inner Sanctum" Tuesday

As guest ghoul behind Your Host Paul McGrath's creaking door, topflight radio actor Martin Gabel makes a horrible mistake when he disposes of a loyal mate in "Boomerang," a conscience-searching "Inner Sanctum" mystery, to be broadcast at 9 p. m. Tuesday over CBS.

Here's a man who commits so "perfect" a pair of murders that he can't get by with a confession. But the punishment fits the crime, and the malefactor is left to stew in his own dilemma.

A dangerous domestic tangle almost causes the death of Mike "The Falcon" Waring in "Death Follows the Leader" to be heard at 8.30 p. m. Tuesday over MBS. Knowing that her husband is gunning for a suspected rival, an unscrupulous woman points all suspicion at Mike, and he nearly meets death at the hands of the wronged husband.

Alan Young develops an amazonic appetite after receiving an invitation to partake of Thanksgiving turkey at his girl friend's house during the "Alan Young Show" heard at 8:30 p. m. over ABC. Things do not appear so rosy, however, when the naive comic learns of new competition in the field of romance. So when Alan hypos his wooing to Don Juan proportions his amorous antics take an unexpected turn.

Judy enters a beauty contest and as a result, her parents enjoy a second honeymoon in New York when "A Date With Judy" airs over NBC at 8.30 p. m. Tuesday. The contest prize is a pair of tickets to New York, which Judy, as winner of the beauty contest, promptly turns over to her mother and father.

Three film stars, Peggy Ann Garner, Gail Patrick and James Dunn, share the spotlight when "This Is My Best" presents the story of an unusual brat, "This Is Violet," in the broadcast heard at 9.30 p. m. over CBS.

Radio Guide

TUESDAY, NOV. 20

P. M.
5.45—Front Page Farrell Serial—nbc
Sparrow and Hawk—cbs
Tom Mix—mbs
6:00—News nbc
Nick Carter—mbs
6:15—Echoes of Tropics—nbc
Edwin C. Hill cbs
Superman—mbs
6.30—Eileen Farrell—cbs
6.45—Lowell Thomas—nbc
World News—cbs
Tom Mix—mbs
7.00—Como's Supper Club—nbc
Fulton Lewis—mbs
7:15—War News—nbc
7:30—His Honor, The Barber—nbc
American Melodies—cbs
Arthur Hale—mbs
7:45—Kaltenborn—nbc-west
Music—mbs
8.00—C. O Skinner Show—nbc
"Big Town"—cbs
Leave It To Mike—mbs
8:30—A Date With Judy—nbc
Theatre of Romance, Dr—cbs
Adventures of Falcon—mbs
8:55—News—cbs
9:00—Amos and Andy—nbc
Inner Sanctum—cbs
Gabriel Heatter—mbs
9.30—Fibber McGee—nbc
This Is My Best Drama—cbs
American Forum—mbs
10:00—Bob Hope—nbc
Russell Bennett—cbs
10:30—Hildegarde—nbc
Congress Speaks—cbs
Wings For Tomorrow—mbs
10 45—Dancing Music—cbs
11:00—News—nbc-basic
The Supper Club in repeat—nbc-west
Dance—mbs
11:15—Variety and News to 1 a m.—nbc

Listen To JOHN DANIELS the RAWLS REPORTER
EVERY MON---TUES WED---THUR FRIDAY AT 6:30 P. M.
OVER Station WLOK
1240 On Your Dial

WARNER BROS. OHIO
Features at 1:25. 3:25, 5:25, 7:27, 9:30
Love Letters penned in passion—written in blood!

Jennifer Jones Joseph Cotten
Hal Wallis' "Love Letters"
with ANN RICHARDS and Cecil Kellaway Gladys Cooper Anita Louise · Robert Sully
• Plus •
"Bugs Bunny Cartoon"
World News Events

STARTS WITH GALA PREVIEW (Thanksgiving Eve.) WED. NITE AT 10 P. M.
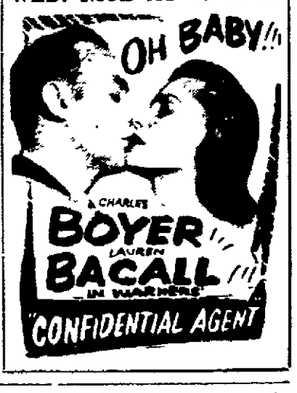

Today—Betty Grable in DIAMOND HORSESHOE and GENTLEMEN FROM ARIZONA
LYRIC WEDNESDAY..
FIRST TIME IN LIMA
BUSTER CRABBE — AL "Fuzzy" ST. JOHN
His BROTHER'S GHOST
—AND—
BILLY GILBERT SHEMP HOWARD MAXIE ROSENBLOOM IN TROUBLE CHASERS
GLORIA MARLEN CARLYLE BLACKWELL, JR BARBARA PEPPER
FOX NEWS AND FLYING CADETS
15c PLUS 3c FED. TAX 12:30 TO 2 P. M. 21c PLUS 4c FED. TAX 2 P. M. TILL 7 P. M.

ALLEN
ROY ROGERS "HANDS ACROSS THE BORDER"
—also—
GENE AUTRY "RIDE TENDERFOOT, RIDE"

Eat Your Thanksgiving Dinner Here
— ROAST —
TURKEY
with all the trimmings!
— at the —
HITCHIN' POST
Kibby & Bellefontaine

WLOK LIMA DIAL LOG

* LIMA TIME

P. M. TUESDAY
6:00 1240 Club
6:10 Sports (Rawls)
6:15 Wooden Shoe Beer
6:30 Rawls' News
6:45 Tin Pan Alley (People's Clothing)
7:00 Chesterfield Supper Club NBC
7:15 Western and Southern Life Ins. Program
7:30 His Honor the Barber (Balentine) NBC
8:00 Johnny Presents (Philip Morris) NBC
8:30 Date with Judy (Tums) NBC
9:00 Amos 'N' Andy (Lever Bros.) NBC
9:30 Fibber McGee and Molly (Johnsons) NBC
10 00 Bob Hope (Pepsodent) NBC
10:30 Raleigh Room with Hildegarde NBC
11:00 Congress Cafe News
11:15 Richard Harkness NBC
11:30 400 Club NBC

A.M. WEDNESDAY
6:00 Sunrise Serenade
6:30 National Finance News
6:35 Sunrise Serenade
7:00 Alarm Klock
7:30 Excursions in Science
7:45 Reveille Roundup (Graves) NBC
8:00 World News (Armstrong) NBC
8:15 Do You Remember NBC
8:45 Market Basket Time
9:00 Ed East & Polly NBC
9:30 Name It and You Can Have It (Weatherseal)
9:45 Daytime Classics NBC
10:00 Shaws News
10:05 Shoppers' Serenade
10:15 Victorious Living
10:20 Tune Time
10:30 Road of Life (P & G) NBC
10:45 Feldman's Social Calendar
11:00 Fred Waring NBC
11:30 Frank and Neal
11:45 Love Notes (Gregg's)
11:50 Today in History (Ohio Window Cleaning)
11:55 Lion Clothing News

P M.
12:00 Renz Food for Thought
12:15 Mont Ward Luncheon Melodies
12:25 Information Time
12:30 Plezal News
12:45 Blattners' Rhyme a Line
1:00 Joint High School Pep Session
1:30 Afternoon Tempos
2:00 Guiding Light (Gen Mills) NBC
2:15 Today's Children NBC
2:30 Woman in White NBC
2:45 Rowlands' Women Today
3:00 A Woman of America (P & G) NBC
3:15 Ma Perkins NBC
3:30 Central High School
3:45 Right to Happiness (P & G) NBC
4:00 Backstage Wife (Sterr. Drug) NBC
4:15 Stella Dallas NBC
4:30 Lorenzo Jones NBC
4:45 Young Widder Brown NBC
5:00 News
5:05 1240 Club
5:15 The Dunlaps
5:30 1240 Club
5:40 Uncle Ezra (Latham)
5:45 Hospitality House (Burkhardts)

WLOK Lima, Ohio DIAL 1240 Kc.

REFRIGERATION SERVICE
MINNICK

Use News Want Ads For Results

ENDS TONITE: "THE SOUTHERNER"
WARNER BROS. SIGMA TOMORROW
JAM-SESSION Murder!

2ND HIT
THE AMAZING STORY OF AN AMAZING HORSE
"WILDFIRE"
with BOB STEELE—STERLING HOLLOWAY

QUILNA TODAY AND WEDNESDAY
ALICE FAYE · CARMEN MIRANDA · JIMMY DURANTE · PHIL BAKER · GOODMAN AND HIS ORCHESTRA
The Gangs All Here
TYRONE POWER "CRASH DIVE"
STARTS THURSDAY
THEIR LIVES AND LOVES . . . IN THE GREATEST MUSICAL EVER!
THE DOLLY SISTERS in TECHNICOLOR
Starring BETTY GRABLE ... JOHN PAYNE JUNE HAVER

AMERICAN LEGION POST NO. 189
Presents
VAN WALLS America's Foremost Blues Pianist
and His 13-RHYTHM NOTES-13
PARAMOUNT BALL ROOM--THURSDAY, NOV. 22
Starting At 12:30 A. M. (Midnight) to 5 A. M.
Dancing - - - Midnight Ramblers
COLORED Admission, $1.50 DANCING

Buy That Victory Bond Now
WARNER BROS. STATE
NOW 25c 'Til 6 30c After 6
Robert Cummings · Don DeFore
You Came Along
—PLUS HIT NO. 2—
Charles Drake · Ginny Simms
Shady Lady

Thanksgiving Dinner
Served 12 to 3 P. M.
Barr Hotel Dining Room
Please Make Reservations

Use News Want Ads For Results

NewspaperARCHIVE® NewspaperARCHIVE®