Radio

FREQUENCIES

WIBA	1310	WCFL	1000	KMOX	1120
WHA	970	WIBU	1240	WGN	720
WLW	700	WENR	890	WIND	560
WBBM	780	WTMJ	620	WJJD	1160
WCCO	830	WMAQ	670	WLS	890

Tonight's Aces

Discussion

8:30 p. m.—American Forum (WIBU): "Should the Atomic Bomb be Internationalized?" Sen. Brian MacMahon; Norman Cousins, editor, Saturday Review of Literature; Sen. Homer Ferguson; William Ziff, author and authority on international problems.

9 p. m.—Archbishop Cushing (WENR): talks about Catholic Mission Sunday.

9:30 p. m. — Congress Speaks (WBBM): Rep. John Tober, "Bottlenecks in Discharging Servicemen."

* * *

Variety

7 p. m. — Johnny Presents Cornelia Otis Skinner and Roland Young as "William and Mary" try to fix a door lock; music, "June Is Bustin' Out All Over," "I'll Buy That Dream."

7:30 p. m. — Alan Young (WLS): tries to outwit Hubert Updike in the race for Betty's hand.

9 p. m. — Bob Hope (WIBA): guest, Adm. William F. Halsey, from USS South Dakota.

9:30 p. m.—Hildegarde (WIBA): with Claudia Morgan and Les Tremayne of "Thin Man" program; and Paul McGrath of "Inner Sanctum."

* * *

Miscellaneous

7:15 p. m. — Radie Harris (WLS): interviews Edgar Bergen.

8:55 p. m. — Storyteller (WENR): "The Case of the Ghostly Message."

9:45 p. m.—Behind the Scenes at CBS (WBBM): guests, Danny O'Neil, singer; and Charles Paul, organist.

* * *

Music

6 p. m.—Supper Club (WIBA): with Martha Tilton.

6:30 p. m. — American Melody Hour (WBBM): "I Can't Begin to Tell You," "How Deep Is the Ocean," "Some Sunday Morning," "Love Letters."

8 p. m. — Guy Lombardo (WENR): "Till the End of Time," "There's No You," "It's a Grand Night for Singing," "Stars in Your Eyes."

8:30 p. m. — Chicago Philharmonic (WGN): Mozart's "Jupiter" symphony; "Improvisations" from Strauss "Violin Sonata," and "Five Etudes for Orchestra," Florian Mueller.

9 p. m.—Jo Stafford (WBBM): with Vaughn Monroe substituting for Lawrence Brooks.

10:15 p. m.—Jack Smith Show (WBBM): guest, Betty Jane Bonney.

* * *

Drama

6:30 p. m.—Crime Files of Flamond (WGN): "The Generous Thief."

7 p. m.—Big Town (WBBM): editor balks attempt to steal Chinese treasure.

BARRY FITZGERALD
WIBA at 10:30

* * * *

7:30 p. m. — Date With Judy (WIBA): Cupid causes complications for Mr. Foster . . . **Theater of Romance** (WBBM): Ronald Colman in "Reverie," based on life of composer, Debussy . . . **The Falcon** (WGN): "A Medal for Murder."

8 p. m. — Amos 'n' Andy (WIBA): Amos finds Andy is no giant-killer . . . **Inner Sanctum** (WBBM): Anne Shepherd and Larry Haines, "Till Death Do Us Part."

8:15 p. m. — Real Life Stories (WGN): "Would Love Be Enough?"

8:30 p. m. — This Is My Best (WBBM): "Mr. Bisbee's Princess," with Donald Meek and Lenore Aubert.

10:30 p. m. — His Honor, the Barber (WIBA): Barry Fitzgerald in first of series as a small town barber and judge.

* * *

Wednesdaytime

9:30 a. m. — Hymns of All Churches (WLS): aria from "Elijah," "Eternal Father," "God Understands."

11:15 a. m. — Morton Downey (WGN): with Capt. Eddie Rickenbacker.

11:30 a. m.—Musical Milkwagon (WMAQ): "Embraceable You," "Somebody Loves Me," "Love Letters."

1 p. m. — Two on a Clue (WBBM): begins "The Case of the Three-Cornered Assassin."

3 p. m.—House Party (WBBM): Walter Hagedohm, architect, gives advice on home building.

4 p. m. — March of Science (WCCO): story of Michael Faraday, discoverer of electric induction principle.

5:15 p. m.—Jimmy Carroll Sings (WBBM): "One Alone," "Song of Songs," "Meadowland," "Who Is Sylvia."

OTHER STATIONS WEDNESDAY

—MORNING—

5:15 Everett Mitchell—WMAQ
6:00 Pat Gallichio—WMAQ
6:00 Farm Service—WLS
6:00 Top o' The Morning—WTMJ
6:30 Back to the Bible—WIND
7:00 March Time—WIBU
7:00 Your Neighbor—WMAQ
7:00 Morning Devotions—WLS
7:05 March Time—WIBU
7:15 Farm Service—WIBU
7:30 Checkerboard Funfest—WIBU
7:45 Farm Frolic—WIBU
8:00 Musical Clock—WIBU
8:00 Hits and Misses—WMAQ
8:15 Melody Memos—WGN
8:20 Weather Roundup—WIBU
8:30 Charm School—WGN
8:30 Breakfast Club—WLS
9:00 Hebrew Christian Hour—WIBU
9:00 My True Story—WLS
9:00 Valiant Lady—WBBM WCCO
9:15 June Baker—WGN
9:15 Light of the World—WBBM
9:15 Lora Lawton—WMAQ
9:30 Andre Villon—WGN
9:30 Hymns of All Churches—WLS
9:30 Fun With Music—WIBU
9:30 Road of Life—WMAQ
9:30 Evelyn Winters—WCCO WBBM
9:45 Listening Post—WLS
9:45 Bachelor's Children—WBBM
9:45 Joyce Jordan—WMAQ
10:00 Ida Bailey Allen—WGN
10:00 Fred Waring Show—WMAQ
10:00 Amanda—WBBM WCCO
10:00 Breakfast in Hollywood—WLS
10:15 Second Husband—WBBM WCCO
10:15 WMC Program—WIBU
10:30 Barry Cameron—WMAQ
10:30 Take It Easy Time—WGN
10:30 A Woman's Life—WBBM WCCO
10:45 Letters to Lindlahr—WGN
10:45 Ted Malone—WCFL
10:45 David Harum—WMAQ
10:45 Aunt Jenny's Stories—WBBM
11:00 Meet the Stars—WMAQ
11:00 Kate Smith Speaks—WBBM
11:00 Guiding Light—WTMJ
11:00 Martha and Helen—WLS
11:15 Words and Music—WMAQ
11:15 Headlines and Highlights—WIBU
11:15 Songs by Morton Downey—WGN
11:15 Big Sister—WBBM WCCO KMOX
11:15 Today's Children—WTMJ
11:20 Farm and Home Hour—WIBU
11:30 Musical Milkwagon—WMAQ
11:30 Women in White—WTMJ
11:30 Helen Trent—WBBM WCCO
11:35 Farm and Home Hour—WIBU
11:45 Our Gal Sunday—WBBM WCCO
11:54 Auction Time—WIBU

—AFTERNOON—

12:00 Hymns We Love—WGN
12:00 Dinnerbell Time—WLS
12:00 Life Can Be Beautiful—WBBM
12:00 The Grenadiers—WTMJ
12:15 Constance Bennett—WCFL
12:15 Reveille Roundup—WMAQ
12:15 Ma Perkins—WCCO WBBM
12:30 Let's Get Acquainted—WGN
12:30 Elizabeth Hart—WMAQ
12:30 Margaret Machonald—WBBM
12:30 Loop Noonday Service—WJJD
12:45 John J. Anthony—WGN
12:45 Farm and Home Hour—WIBU
12:45 Young Dr Malone—WBBM
1:00 Two on a Clue—WBBM
1:00 Farm Service—WIBU
1:00 Life Can Be Beautiful—WTMJ
1:00 Guiding Light—WMAQ
1:15 School Time—WLS
1:15 Perry Mason—WBBM
1:15 Si Rays—WIBU
1:15 Today's Children—WMAQ
1:15 Young Dr Malone—WTMJ
1:30 Family Party—WLS
1:30 Queen for a Day—WGN
1:30 Rosemary—WBBM WCCO
1:30 Woman in White—WMAQ
1:45 Queen for a Day—WIBU
1:45 Hymns of All Churches—WMAQ
1:45 Tena and Tim—WBBM WCCO
2:00 Best Sellers—WCFL
2:00 Woman of America—WMAQ
2:15 Clara, Lu and Em—WBBM
2:15 Ma Perkins—WMAQ
2:30 Rev. Hodges—WIBU
2:30 Pepper Young—WMAQ
2:30 Editor's Daughter—WBBM
2:30 Ladies, Be Seated—WCFL
2:30 Arthur Godfrey—WCCO
2:45 Linda's First Love—WBBM
2:45 Right to Happiness—WMAQ
3:00 Erskine Johnson—WIBU
3:00 Jack Berch Show—WENR
3:00 House Party—WBBM WCCO
3:00 Backstage Wife—WMAQ
3:15 Cliff Edwards—WIBU
3:15 Beulah Karney—WENR
3:15 Stella Dallas—WMAQ
3:30 Melody Hour—WIBU
3:30 Ladies Be Seated—WENR
3:30 Lorenzo Jones—WMAQ
3:45 Young Widder Brown—WMAQ
3:45 Gold Coast—WBBM
4:00 School of the Air—WCCO
4:00 Glamor Manor—WENR
4:00 When A Girl Marries—WMAQ
4:00 University Special—WIBU
4:15 Superman—WGN
4:15 Portia Faces Life—WMAQ
4:30 Ted Malone—WENR
4:30 Two Ton Baker—WBBM
4:30 Capt. Midnight—WGN
4:30 Just Plain Bill—WMAQ
4:45 Tom Mix—WGN
4:45 Parade of Bands—WIBU
4:45 Hop Harrigan—WENR
4:45 Front Page Farrell—WMAQ
5:00 Dr. Preston Bradley—WGN
5:00 Terry and the Pirates—WENR
5:15 Superman—WIBU
5:15 Pleasure Parade—WMAQ
5:15 Dick Tracy—WENR
5:15 Jimmy Carroll Sings—WBBM
5:30 The Cadets—WMAQ
5:30 Fiesta—WIBU
5:30 Jack Armstrong—WENR
5:45 Tom Mix—WIBU
5:45 Easy Aces—WGN
5:45 Tennessee Jed—WENR

—EVENING—

6:00 Answer Man—WGN
6:00 Jack Kirkwood—WCCO
6:00 Supper Club—WTMJ
6:00 Fulton Lewis, Jr—WIBU
6:00 Jim Blade Music—WMAQ
6:15 Jack Smith Show—WCCO
6:15 Chicago at Night—WGN
6:15 Fireside Ensemble—WIBU
6:15 So the Story Goes—WBBM
6:15 John W Vandercook—WMAQ
6:15 The Farm's the Thing—WLS
6:30 Frank Singiser—WIBU
6:30 The Northerners—WGN

The LADIES by Dorothy

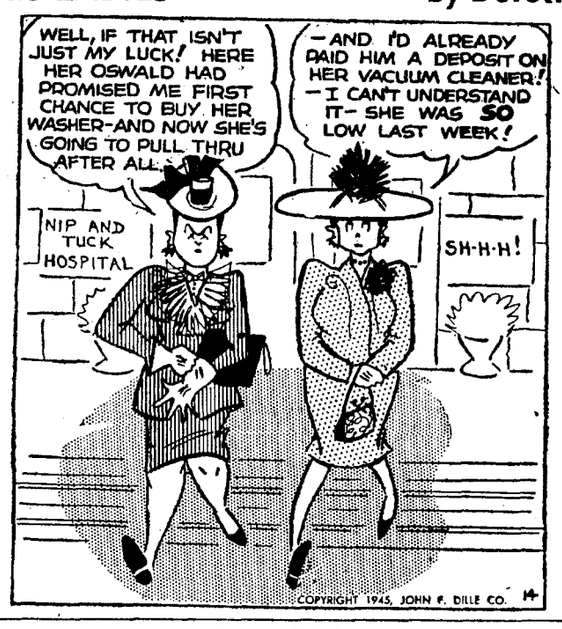

WIBA TONIGHT

5:55 News Report
6:00 NBC Supper Club
6:15 Dinner Melody
7:00 NBC Johnny Presents
7:30 NBC Date with Judy
8:00 NBC Amos 'n Andy
8:30 NBC Fibber McGee & Molly
9:00 NBC Bob Hope Show
9:30 NBC Raleigh Room with Hildegarde
10:00 Night News Edition
10:15 Meet the Team
10:30 NBC His Honor, the Barber
11:00 News Report
11:05 NBC Roy Shield & Co.
11:55 NBC News Report

OTHER STATIONS TONIGHT

6:00 Songs You Remember—WGN
6:00 Jack Kirkwood—WCCO
6:00 Fulton Lewis, Jr.—WIBU
6:00 Jim Blade—WMAQ
6:00 Supper Club—WTMJ
6:15 Chicago at Night—WGN
6:15 King's Jesters—WBBM
6:15 John W Vandercook—WMAQ
6:15 Lum and Abner—WIBU
6:15 Jack Smith Show—WCCO
6:30 Crime Files of Flamond—WGN
6:30 Skip Farrell—WMAQ
6:30 Wisconsin Hour—WTMJ
6:30 American Melody Hour—WBBM
6:30 Gang Busters—WLS
6:45 Bing Sings—WIBU
6:45 H V Kaltenborn—WMAQ
7:00 Jamboree—WIBU
7:00 Johnny Presents—WMAQ
7:00 Lum and Abner—WLS
7:00 Big Town—WBBM WCCO
7:15 Inside of Sports—WGN
7:15 Radie Harris—WLS
7:30 The Falcon—WGN
7:30 A Date With Judy—WMAQ
7:30 Alan Young Show—WLS
7:30 Theater of Romance—WBBM
7:30 Jamboree—WIBU
8:00 Amos and Andy—WMAQ
8:00 Inner Sanctum—WBBM
8:00 Guy Lombardo—WENR
8:00 Gabriel Heatter—WGN WIBU
8:15 Book of Melody—WIBU
8:15 Real Life Stories—WGN
8:30 Fibber and Molly—WMAQ
8:30 This Is My Best—WBBM
8:30 Doctors Talk It Over—WENR
8:30 Chicago Philharmonic—WGN
8:30 American Forum—WIBU
8:45 Wilfrid Fleisher—WENR
8:55 Storyteller—WENR
9:00 Archbishop Cusing—WENR
9:00 Lawrence Brooks—WBBM
9:00 Bob Hope—WMAQ
9:15 Oversees Report—WIBU
9:30 County Fair—WENR
9:30 Congress Speaks—WBBM
9:30 Return to Duty—WIBU
9:30 Hildegarde—WMAQ
9:45 Magic Step to Romance—WGN
9:45 Behind CBS Scenes—WBBM
10:00 Jack Kirkwood Show—WBBM
10:00 Supper Club—WMAQ
10:15 Art assel Orch.—WGN
10:15 Jack Smith Show—WBBM
10:30 Emil Petti Orch.—WGN
10:30 Rumpus Room—WTMJ
10:30 His Honor, the Barber—WMAQ
10:30 Charlie Chan—WENR
10:45 Patty Ford's Busy Line—WBBM
11:05 Roy Shield Orch.—WMAQ
11:05 Michael Scott Presents—WBBM
11:15 Glen Gray Orch.—WENR
11:30 Les Brown Orch.—WBBM
11:30 Tiny Bradshaw—WENR
12:00 Nite Watch (to 5:30)—WIND
12:05 Clyde McCoy—WBBM
12:30 Buddy Shaw Orch.—WBBM

WIBA WEDNESDAY

Morning

6:00 Sacred Heart Program
6:15 Morning Parade
6:55 News Report
7:00 Melody by Spike Jones
7:15 Musical Clock
7:30 State Journal News Edition
7:50 Musical Clock
8:15 The Trading Post
8:30 News
8:35 Interlude
8:45 Shopping Guide
9:00 Feminine Fare
9:15 NBC Reveille Roundup
9:30 NBC Road of Life
9:45 News
10:00 NBC Fred Waring Show
10:30 NBC Barry Cameron
10:45 NBC David Harum
11:00 Linda's First Love
11:15 Mary Foster
11:30 Farm Roundup

Afternoon

12:00 News Report
12:05 Farm Roundup
12:15 Farm Service
12:30 Noon News Edition
12:50 Interlude
1:00 NBC Guiding Light
1:15 NBC Today's Children
1:30 NBC Woman in White
1:45 Judy and Jane
2:00 NBC Woman of America
2:15 NBC Ma Perkins
2:30 News Report
2:35 Music of the Day
2:45 NBC Right to Happiness
3:00 NBC Backstage Wife
3:15 NBC Stella Dallas
3:30 NBC Lorenzo Jones
3:45 NBC Young Widder Brown
4:00 News Report
4:05 Campus Jamboree
4:30 NBC Just Plain Bill
4:45 NBC Front Page Farrell
5:00 Organ Melody
5:15 Melodies
5:30 News Edition
5:45 Sports Edition
5:55 News Report

Evening

6:00 NBC Supper Club
6:15 NBC News of the World
6:30 Dinner Melody
6:55 News
7:00 Mr. and Mrs. North
7:30 NBC Evening With Romberg
8:00 NBC Eddie Cantor Show
8:30 NBC Mr. District Attorney
9:00 NBC College of Musical Knowledge
10:00 Night News Edition
10:15 Meet the Team
10:30 Music for Tonight
11:00 News Report
11:05 NBC Danny Ryan Seranade
11:30 NBC Glen Island Casino
11:55 NBC News Report

WHA WEDNESDAY

7:30 Band Wagon
7:45 Morning News
7:58 WHA Program Review
8:00 Morning Melodies
8:30 Music You Want: Chopin—Waltzes
9:00 News and Views
9:15 Musical Moments
9:30 WSA: Young Experimenters
9:55 Weather Report
9:50 Interlude
10:00 Homemakers' Program: Trimming My Hat . . . Gladys Meloche, Betty Birong. What's New in Home Economics . . . Helen Ness
10:30 League of Women Voters: U. W. Veterans Under the GI Bill . . . Kay Fredrick
10:45 Organ Melodies—Don Voegeli
11:00 WCA: Introduction to Psychology—Prof Norman Cameron
11:50 Noon Musicale
12:20 Noon News
12:30 Farm Program: "The Situation as I See It" . . . Asher Hobson. Winter Plans for Bred Ewes . . . Burl Winchester
1:00 Chapter a Day—"The Cherokee Strip"—Marquis James
1:30 WSA: Journeys in Music Land
2:00 Our Children—Dr. Robert West
2:30 Music of the Masters: Taylor—Through the Looking-Glass
3:25 News
3:30 Pacific Diary
3:45 In the People's Cause
4:00 Masterworks of Music: Brahms—Symphony No. 3
4:30 Music from "Spellbound"
4:45 Jane Cowl
4:55 Interlude
5:00 Afternoon News

6:30 Skip Farrell—WMAQ
6:30 Lone Ranger—WLS
6:30 Ellery Queen—KMOX WBBM
6:45 H. V. Kaltenborn—WMAQ
6:45 Bing Sings—WIBU
7:00 Jack Carson—WBBM
7:00 Lum and Abner—WLS
7:00 Mr. and Mrs. North—WMAQ
7:00 Old Timer's Jamboree—WIBU
7:00 Frank Singiser—WGN
7:15 Inside of Sports—WGN
7:30 Sigmund Romberg Orch.—WMAQ
7:30 Dr Christian—WBBM WCCO
7:30 Fishing-Hunting Club—WLS
7:30 Bert Wheeler Show WGN WIBU
8:00 One Foot in Heaven—WENR
8:00 Eddie Cantor—WMAQ
8:00 Frank Sinatra—WBBM WCCO
8:00 Gabriel Heatter—WGN WIBU
8:15 Crisis in Wartown—WIBU
8:15 Real Life Stories—WGN
8:30 Hour Glass—WENR
8:30 Maisie—WBBM WCCO
8:30 Spotlight Bands—WIBU WGN
8:30 Mr District Attorney—WMAQ
8:55 Storyteller—WENR
9:00 Ralph Slater, Hypnotist—WIBU
9:00—Musical College—WMAQ
9:00 Counterspy—WENR
9:00 Great Moments in Music-WBBM
9:00 Human Adventure—WGN
9:30 Sincerely, Kenny Baker—WENR
9:30 Andrews Sisters—WCCO, WBBM
9:45 Chicago, USA—WENR
9:45 Magic Step to Romance—WGN
10:00 Supper Club—WMAQ
10:00 Jack Kirkwood—WBBM
10:15 Henry King Orch.—WGN
10:15 Jack Smith Show—WBBM
10:30 Eddy Oliver Orch.—WGN
10:30 Vagabonds—WMAQ
10:30 Charlie Chan—WENR
10:45—Rumpus Room—WTMJ
10:45 Patty Ford's Busy Line—WBBM
11:03 Promenade Concert—WMAQ
11:15 Russ Morgan Orch.—WENR
11:30 Mel Cooper Orch.—WBBM
11:35 Randy Brooks Orch.—WENR
12:00 Nite Watch—(to 5:30)—WIND
12:05 Clyde McCoy Orch.—WBBM
12:30 Buddy Shaw Orch.—WBBM

NEWS BROADCASTS

TONIGHT

5:00 WHA	7:20 WIBU
5:00 WMAQ	7:55 KMOX WBBM
5:00 WBBM WIBU	8:00 WIBU WGN
5:05 WMAQ	9:30 WGN
5:15 WBBM WCCO	10:00 WGN
5:15 WJJD	10:00 WENR WIBU
5:30 WGN	10:00 WIBA WTMJ
5:30 WIBA WBBM	10:15 WMAQ
5:30 WTMJ WCCO	10:30 WBBM
5:45 WBBM WMAQ	10:55 WGN WIBU
5:55 WIBA WBBM	11:00 WBBM
6:00 WLS WIND	11:00 WTMJ WIBA
6:00 WBBM WIBU	11:00 WENR WMAQ
6:05 WBBM	11:55 WMAQ WENR
6:15 WCFL	11:55 WIBA WTMJ
6:15 WTMJ WMAQ	12:00 WGN
6:30 WIBU	12:00 WBBM WIND
6:45 WMAQ	1:00 WBBM
7:00 WGN WIBU	

WEDNESDAY
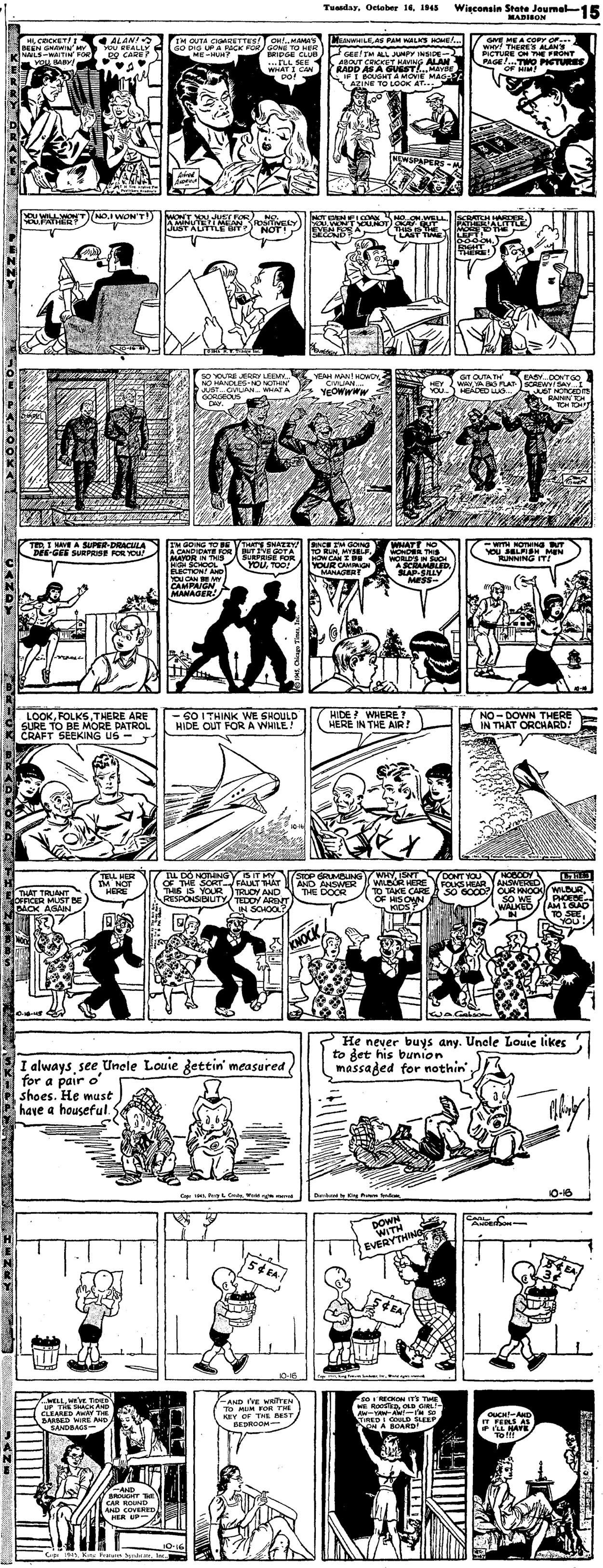
A. M.	
5:00 WMAQ	2:45 WLS
5:45 WMAQ WGN	3:00 WGN
6:05 WTMJ	3:25 WBBM WHA
6:15 WGN	4:00 WIND
6:30 WTMJ	4:00 WIBA WGN
6:45 WLS	4:30 WENR
6:55 WIBA	4:45 WBBM
6:55 WMAQ WBBM	5:00 WHA WMAQ
7:00 WGN	5:00 WIBU WBBM
7:00 WBBM WTMJ	5:05 WMAQ
7:01 WIBU	5:15 WJJD
7:15 WBBM	5:30 WGN
7:30 WMAQ	5:30 WCCO WBBM
7:30 WIBA WTMJ	5:30 WTMJ WIBA
7:35 WMAQ	5:45 WMAQ WBBM
7:45 WHA	5:55 WIBA WBBM
7:55 WTMJ	6:00 WIBU
8:00 WBBM WGN	6:00 WBBM WLS
8:15 WLS	6:05 WBBM
8:25 WIBU WTMJ	6:15 WIBA WCFL
8:30 WIBA	6:15 WMAQ WTMJ
8:45 WBBM	6:30 WTMJ WIBU
9:00 WHA	6:45 WMAQ
9:00 WTMJ WMAQ	6:55 WIBA
9:45 WIBA	7:00 WGN
10:00 WIBU WCFL	7:15 WLS
10:30 WLS	7:20 WIBU
10:45 WCFL WLS	7:30 WCFL WIND
11:00 WGN WIBU	7:55 KMOX WBBM
11:15 WIBU	8:00 WGN WIBU
11:30 WGN WIBU	9:30 WGN
P. M.	10:00 WGN
12:00 WIBA WJJD	10:00 WTMJ WIBA
12:00 WMAQ	10:00 WIBU WENR
12:15 WIBU	10:15 WMAQ
12:20 WHA	10:30 WBBM
12:30 WLS	10:55 WIBU WGN
12:30 WIBA WBBM	11:00 WIBA
12:45 WMAQ	11:00 WMAQ
12:55 WTMJ	11:00 WENR WBBM
1:00 WGN	11:00 WTMJ KMOX
1:55 WTMJ	11:55 WIBA WTMJ
2:00 WGN WBBM	11:55 WMAQ
2:00 WIBU	12:00 WGN
2:30 WLS WIBA	12:00 WBBM WIND