New Personality Shows In Ohio's "You Came Along"

Lima's Ohio theatre audiences will get a glimpse of a brand new personality in the film "You Came Along" the picture coming to the Ohio theatre Friday. Besides bringing Robert Cummings back to the screen after an absence of over two years during which time he served as an Army flight instructor, it introduces Lizabeth Scott.

It is more than just a war story, it's a tender love story, poignant, but never mawkish. It concerns three furloughed fliers, Cummings, Don DeFore and Charles Drake, who meet Scott when the Treasury department commissions her to accompany them on a bond tour. The meeting precipitates a romance between Cummings and the lady and from there on the story really develops.

With Peggy Ann Garner in her first starring role, "Junior Miss," opens at the Quilna theatre Friday. The brilliantly talented youngster who scored an outstanding triumph in "A Tree Grows in Brooklyn" as Francie, is seen in an entirely new type of role for her. Sharing the billing is "Caribbean Mystery" with James Dunn, Sheila Ryan and Edward Ryan.

As exciting as a shot in the night is the new mystery thriller, "The Hidden Eye" with Edward Arnold, Frances Rafferty, Paul Langton and Ray Collins in the leading roles and now showing at the Sigma theatre. It relates, in a tense manner, the new adventures of the famous blind detective, Duncan Maclain and his brave dog, Friday. It's the story of a jasmine-scented trail of murders solved by Maclain after a series of desperate struggles against a power-crazed, crafty, four-time killer.

With only a shoe, a woman's shoe at that, as a clue to the murder of his father, George Raft in the role of "Johnny Angel" sets out in his search. In the picture of the same name currently showing at the State theatre, it will show how the story develops and the many involved things which seem inseparable that confront him. Sharing the bill is "Midnight Manhunt."

The hum of whizzing bullets furnishes the distinctive flavor of most outdoor dramas, but "Springtime in Texas," currently showing at the Lyric theatre, gains mellowness in entertainment values with the added singing of its star, Jimmy Wakely. Sagely mingled with action sequences are several delightful hilbilly ditties skilfully played.

The traditional chivalry of the trail blazing heroes of the west adds zest to the action-packed story of "Cyclone on Horseback," starring Tim Holt. In this new addition to a series of outdoor action dramas, Tim Holt's popularity is helping to increase interest. The film is now playing at the Allen theatre.

Theatre Guide

OHIO—"Blood On The Sun" with James Cagney and Sylvia Sydney.
QUILNA—"Song Of The Islands" with Betty Grable; also "Black Swan" with Tyrone Power.
SIGMA—"Men In Her Diary" with Jon Hall, Louise Albritton and Peggy Ryan; also "The Hidden Eye."
STATE — "Johnny Angel" with George Raft also "Midnite Manhunt."
LYRIC—"Springtime In Texas" and "Leave It To Blondie" with Arthur Lake and Penny Singleton.
ALLEN—"Dead Men Walk" with George Zucco; also "The Return Of The Rangers" with Tex O'Brien.

COMING UP

OHIO—"You Came Along" coming Friday.
QUILNA — "Junior Miss" and "Caribbean Mystery" open Friday.
SIGMA—"Born For Trouble" and "It All Came True" start Saturday.
STATE—"Christmas In Connecticut" and "Bewitched" due Sunday.
LYRIC—"Old Chisholm Trail" and "Murder In The Blue Room" due Saturday midnight.
ALLEN—"Fleet's In" and "Cyclone On Horseback" commence Friday.

OUT OUR WAY By J. R. WILLIAMS

OUR BOARDING HOUSE with MAJOR HOOPLE

BOOTS

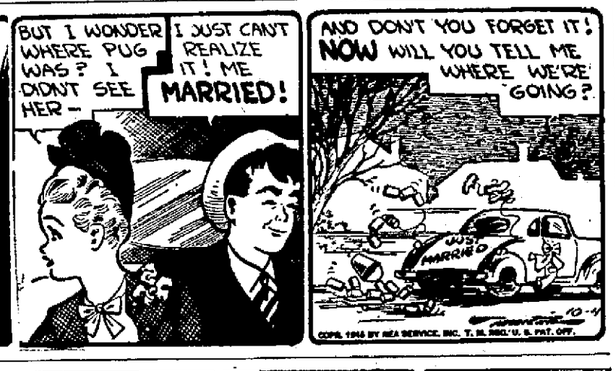

POPEYE

When submarines are operating in peace time, a submarine warning flag is flown on their tenders, while the sub itself bears on one of its periscopes a small metal flag of the same design.

ALLEY OOP By V. T. HAMLIN

Noted Speakers Scheduled For Town Meeting Program

Two United States senators, a manufacturer and a noted financier will be among the speakers when "America's Town Meeting" discusses the question, "Is the Full Employment Bill a Threat to Private Industry?" in a broadcast from Town Hall, New York at 8:30 p. m. Thursday over WJZ.

Bud Abbott and his chubby teammate, Lou Costello radio's hilarious hooligans, return to the airwaves at 10 p. m. Thursday over WEAF for a fall and winter series of mirth and music.

An apparently fatal accident and a murder combine to form the exciting plot ingredients of "Death on Highway 99," starring George Murphy on "Suspense" at 8 p. m. Thursday over WABC. Murphy will be heard as a policeman, who, worried and upset because his wife refuses to give him a divorce, accidentally runs over and apparently kills an old man. He hides the man in bushes beside the road and then, when his wife threatens to expose him, he murders her.

Jerry Colonna brays out over the airwaves with Dinah Shore on "Dinah's Open House," broadcast at 8:30 p. m. Thursday over WEAF. "Bell Bottom Trousers" is Colonna's bid for equal rank with the Navy in Dinah's affections. His walrus mustachio adds magnificence and comedy to his vocal plea.

While Bing Crosby is on an extended vacation, his Music Hall hosting duties will be taken over by an old program friend, Frank Morgan starting at 9 p. m. Thursday over WEAF. Lina Romay, dark-haired and dynamic songstress guests on the first of Morgan's sessions.

The three-foot armadillo was 16 feet long in prehistoric times.

Radio Guide

THURSDAY, OCT. 4 (Lima Time)

P. M.
5:30—Just Plain Bill—nbc
Cimarron Tavern—mbs
5:15—Front Page Farrell—nbc
Tom Mix mbs
6:00—News Report—nbc
News—cbs-basic
Chick Carter—mbs
6:15—America's Serenade; Sports—nbc
Calling Pan-America—cbs
Superman—mbs
6:45—Lowell Thomas—nbc
World News cbs
Tom Mix—mbs
7:00—Como's Supper Club—nbc-basic
Jack Kirkwood—cbs
Fulton Lewis mbs
7:15—World War Broadcast—nbc
Danny O'Neil—cbs
Dance Music—mbs
7:30—Philo Vance—nbc
Irresistible. Coval—other nbc
Mr. Keen, Drama—cbs-basic
Dancing Music—cbs-Dixie
Arthur Hale—mbs
7:45—Kaltenborn—nbc-west
Dance Music—mbs
8:00—Roy Shields—nbc
Suspense, Mystery—cbs
News—mbs
8:30—Adventures of Topper—nbc
Ann Sothern—cbs
Agatha Christie's Play—mbs
8:55—Five Minutes News—cbs
9:00—E. E. Horton—nbc
Morton Gould—cbs
Gabriel Heatter—mbs
9:30—Jack Haley—nbc
Bob Burns in repeat—other nbc
Corliss Archer—cbs
Summer Serenade—mbs
10:00—Mystery In The Air—nbc
First Line Drama—cbs
Arch Oboler's Play—mbs
10:30—Came This Way—nbc
Larry Douglas Songs—cbs
Swing from Chicago—mbs
11:00—News—nbc-basic
The Music Shop—other nbc
11:30—Variety, News to 1 a. m.—nbc

WARNER BROS. OHIO TOMORROW!
Last Day Cagney in "Blood On The Sun"
45c 'TIL 6 P. M.

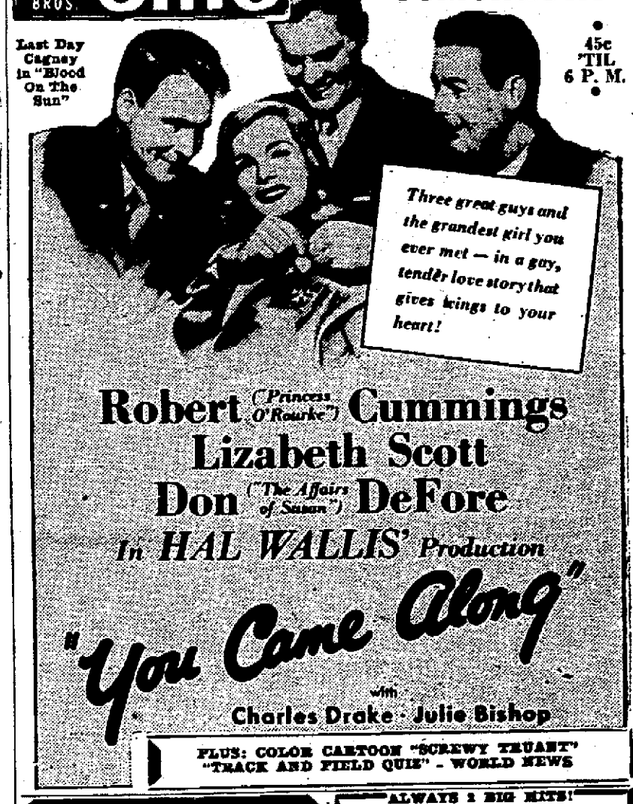

Robert (Princess O'Rourke) Cummings
Lizabeth Scott
Don (The Affairs of Susan) DeFore
In HAL WALLIS' Production
"You Came Along"
with Charles Drake · Julie Bishop
PLUS: COLOR CARTOON "SCREWY TRUANT" "TRACK AND FIELD QUIZ" - WORLD NEWS

QUILNA THEATRE
Last Times Today
"THE BLACK SWAN"
"SONG OF THE ISLANDS"

Starts FRIDAY
AS "JUNIOR MISS" GOES... SO GOES THE NATION!
Happy-Go-Howling With Joy To See the Year's Great Laugh Riot!
"It will make you sigh a little, cry a little and LAUGH YOUR HEADS OFF!"
"Junior Miss"
PEGGY ANN GARNER
ALLYN JOSLYN · MICHAEL DUNNE
FAYE MARLOWE · MONA FREEMAN
PLUS: 2ND HIT

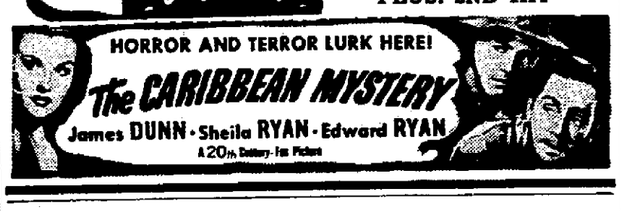

Look who's here!
GEORGE BURNS & GRACIE ALLEN
two great stars in a great new show!
MAXWELL HOUSE COFFEE TIME
EVERY THURSDAY...
8 P. M.
Station WLOK—NBC
POUR YOURSELF A CUP OF COFFEE AND SETTLE DOWN BY YOUR RADIO FOR A HALF-HOUR OF NON-STOP LAUGHS...

LYRIC
FIRST RUN IN LIMA
TODAY
JIMMY WAKELY
Springtime in TEXAS
LEE "LASSES" WHITE
DENNIS MOORE
MYSTERY ISLAND
Dagwood SINGS! Blondie SWOONS!
COLUMBIA PICTURES presents
Leave it to Blondie

DINAH SHORE By JERRY COLONNA

"I like a gal who can talk, a gal who can sing like a bird, a gal with a way to her. I like DINAH—don't you? Her singing-and-comedy ½ hour is the pick of the coast-to-coast NBC network tonight, and I'm honored to be her egg-eyed guest star. We'll make the rafters ring on Birds Eye Open House this night!??

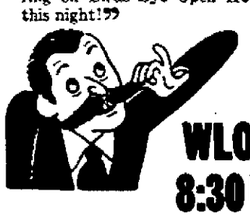

WLOK 8:30 PM

TONIGHT!
Back in their regular Thursday night spot
Abbott and Costello
Funnier and Fresher than ever!
WLOK 10:00 P. M.
for CAMEL CIGARETTES

WLOK LIMA LOG DIAL

*LIMA TIME

P.M.	THURSDAY	
6:00	1240 Club	
6:10	Sports (Rawls)	
6:15	Wooden Shoe Beer	
6:30	Rawls' News	
6:45	Parade of Stars	
7:00	Chesterfield Supper Club	NBC
7:15	AAA News	
7:20	USES	
7:30	Trade Winds Tavern	
7:45	Rogers' News	
8:00	Burns and Allen (Gen. Foods)	NBC
8:30	Dinah Shore (Gen. Foods)	NBC
9:00	Kraft Music Hall	NBC
9:30	Westinghouse Show Time	
10:00	Abbott and Costello (Camel)	NBC
10:30	Drene Show (P & G)	NBC
11:00	News	
11:15	Music From Sarnos	
11:45	Console Classics	

A.M.	FRIDAY	
6:00	Sunrise Serenade	
6:30	National Finance News	
6:35	Sunrise Serenade	
7:00	Alarm Klock	
7:20	Western and Southern Life Insurance Program	
7:45	Reveille Roundup (Grove)	NBC
8:00	World News Roundup (Armstrong)	NBC
8:15	Do You Remember	NBC
8:30	Rehearsal Time (M. Ward)	
9:00	Ed East & Polly	NBC
9:30	Name It And You Can Have It (Weatherseal)	
9:45	Market Basket Time	
10:00	Shaw News	
10:05	Shoppers' Serenade	
10:15	Victorious Living	
10:20	Tune Time	
10:30	Road of Life (P & G)	NBC
10:45	Feldman's Social Calendar	
11:00	Fred Waring	NBC
11:30	Frank and Neal	
11:45	Love Notes (Green's)	
11:50	Musicade	
11:55	Lion Clothing News	

P.M.		
12:00	Renz Roundup	
12:15	Mont. Ward Luncheon Melodies	
12:25	Information Time	
12:30	Plezel News	
12:45	Blattner's Rhyme a Line	
1:00	Piano Moods (Mohlers)	
1:15	Rhythm Ramble	
1:30	Afternoon Tempos	
2:00	Guiding Light (Gen. Mills)	NBC
2:15	Today's Children	NBC
2:30	A Woman in White	NBC
2:45	Rowlands' Women Today	
3:00	A Woman of America (P & G)	NBC
3:15	Ma Perkins	NBC
3:30	Elementary Schools	
3:45	Right to Happiness (P & G)	NBC
4:00	Backstage Wife (Sterr. Drug)	NBC
4:15	Stella Dallas	NBC
4:30	Lorenzo Jones	NBC
4:45	Young Widder Brown	NBC
5:00	Hoosiers' News	
5:05	1240 Club	
5:15	The Dunlaps	
5:30	1240 Club	
5:00	Uncle Ezra (Lothman)	
5:05	Hospitality House (Burkhardts)	

WLOK Lima, Ohio DIAL 1240 Kc.

ALLEN Theatre ON THE SQUARE
2 BIG HITS!

HUDSON
CAFE and BAR
Special Cocktail Hour
1 P. M. to 4 P. M.
Light Lunches Served
During These Hours
Open at 1 P. M. Daily — Closed Mondays

DANCING
6 NITES A WEEK
BROADCASTING
OVER STA. WLOK
Thurs. 11:15 to 11:45 P.M.
Fri. 11:15 to 11:30 P.M.
Sat. 11:30 to 11:45 P.M.
KARL BEACH AND HIS ORCHESTRA
Now Serving
STEAKS
CHOPS
SPAGHETTI and SEA FOOD
Till 2:30 A. M.
SARNOS
119 E. Market

SUNSET INN
3 Miles North on West St. Road
Serving Your Favorite
Liquor--Beer--Wine
DANCING
New Floor
9 P. M. to 1 A. M.
Open 7 Days A Week
Phone 6-4286

WARNER BROS. SIGMA
NOW! 35c Till 6 P. M. Children 10c

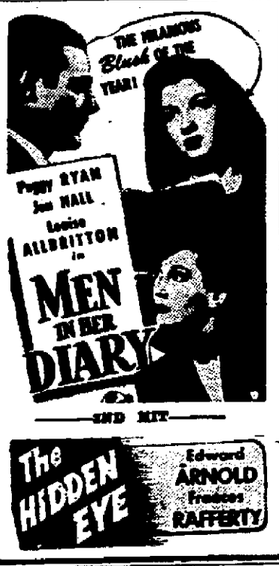

MARTIN'S
Roadside Restaurant
1½ Miles N. on Findlay Rd.
DRIVE OUT FOR DELICIOUS DINNERS
Steaks - Chops Sandwiches
LIQUOR - WINE - BEER

Hitchin' Post
Kibby & Bellefontaine
Formerly the STARLITE
FISH FRY FRIDAY
DANCING EVERY NIGHT
Plenty of Parking Space
We Cater to Private Parties

ALWAYS 2 BIG HITS!
WARNER BROS. STATE
Starts TODAY! 25c Till 6

2ND BIG HIT!
THRILLS! Midnight MANHUNT
WILLIAM GARGAN Alma SAVAGE

Now Open
LIMA ROLLER RINK
545 W. Market
Skating Every Nite Except Monday
Monday Nights Open For Private Parties

LIMA DRIVE-IN THEATRE
2 Miles South on State Highway
LAST TIMES THURS.
"BARBARY COAST"
featuring
JOEL McCREA, MIRIAM HOPKINS, EDWARD G. ROBINSON
Also Color Cartoons and News
First Show at Twilight

Use News Want Ads

NewspaperARCHIVE® NewspaperARCHIVE®