Radio

FREQUENCIES

WIBA	1310	WCFL	1000	KMOX	1120
WHA	970	WIBU	1240	WGN	720
WLW	700	WENR	890	WIND	560
WBBM	780	WTMJ	620	WJJD	1160
WCCO	830	WMAQ	670	WLS	890

Tonight's Aces

Special Program

9 p. m.—Weapon of Tomorrow (WENR): hour-long program marking change of Blue Network to American Broadcasting Co.; Joseph Cotten in drama showing importance of freedom of information; talks by Jean Jacques Maillot, leader of French underground; Paul Porter, chairman, Federal Communications commission; Wilbur Forrest, newspaperman recently returned from European tour; first performance of "The Town Crier," composed by Earl Robinson, sung by Alfred Drake.

◇ ◇ ◇

Discussion

9:45 p. m.—Basil O'Connor (WMAQ): chairman, American Red Cross, reports on trip to Pacific.

◇ ◇ ◇

Quiz

7:30 p. m—Correction Please (WIBA): new series by quizmaster Jay C. Flippen.

◇ ◇ ◇

Music

6:30 p. m.—Friday on Broadway (WBBM): "I Wish I Knew," "Just a Prayer Away," "Dream."

7 p. m.—Highways in Melody (WIBA): with Vivian della Chiesa, soprano; Herman Yorks, bassonist; "Baia," "Ziegeuner," "Shoemaker's Holiday," South American medley.

8 p. m.—Waltz Time (WIBA): "If You Are But a Dream," "Sentimental Journey," "The More I See You."

◇ ◇ ◇

Sports

9 p. m.—Boxing (WIBU, WGN): Ray Robinson vs. Jimmy McDaniels.

9:30 p. m.—Bill Stern (WMAQ): guest, Kathleen Winsor, author.

◇ ◇ ◇

Variety

6 p. m.—Supper Club (WIBA): guest, Alan (Falstaff) Reed.

9 p. m.—Dunninger (WIBA): master mentalist appears with Wendy Barrie, actress, and Ted Malone, war correspondent, as judges . . . **Durante and Moore** (WBBM): give war bond show.

Drama

6:15 p. m.—Chicago Stories (WBBM): dramatizes life of Marshall Field.

7 p. m.—Aldrich Family (WBBM): Henry is torn between love and chivalry.

7:30 p. m.—Thin Man (WBBM): "The Beautiful Bond." . . . **Freedom of Opportunity** (WGN): story of Ernie Pyle's life. . . **This Is Your FBI** (WLS): story of swindlers operating among racing fans.

8:30 p. m. Those Websters (WBBM): plan a happy Father's Day.

10:45 p. m.—Stay Tuned for Terror (WMAQ): "Black Bargain."

JAY C. FLIPPEN
WIBA at 7:30

• • • •

11:30 p. m.—Great Novels (WMAQ): "House of the Seven Gables."

◇ ◇ ◇

Saturdaytime

9 a. m.—What's Cooking? (WLS): Beulah Karney tells how to overcome "stage fright" in cooking; music, "Tea for Two," "So in Love."

10:05 a. m.—Let's Pretend (WBBM): "The Golden Touch."

11 a. m.—Theater of Today (WBBM): Mady Christians in "Hyacinth for the Soul." . . . **Alex Dreier** (WIBA): guest, larry Smith San Francisco commentator.

11:15 a. m.—Consumer Time (WCFL): discusses "Our First Food—Milk."

11:30 a. m.—Atlantic Spotlight (WCFL): Swing Sextette, Anna Neagle.

12 m.—Grand Central Station (WCFL): with Peggy Conklin.

12:30 p. m.—Baxters Carry On (WMAQ): "Talent Should be Fostered—Never Forced."

1:45 p. m.—Chicago al Lo Carte (WMAQ): "Chicago's First Murder."

12:30 p. m.—Elliott Lawrence Orchestra (WBBM): new series of modern jazz programs.

2:30 p. m. — CBS Talks (WBBM): Constantine Doxiades, Greek delegate to United Nations conference, "Declaration on World Reconstruction."

3 p. m.—Doctors Look Ahead (WMAQ): "What You Hear" . . . **The Preakness** (WIBA): Clem McCarthy describes annual classic.

3:05 p. m.—Saturday Concert (WENR): Haydn's "C Minor Symphony, No. 95," Schumann's "Overture, Scherzo and Finale, Op. 52," Waltzes from "Der Rosenkavalier."

3:30 p. m.—Music for Half an Hour (WIBU): "Cuban Love Song," "Laura," "Merry Widow Waltz," "People Will Say." . . . **Assignment Home** (WBBM): "Shock Cure—For Civilians." . . . **Doctors Look Ahead** (WIBA): "Home Was Never Like This."

4 p. m.—Grand Hotel (WIBA): "Wedding Present." . . . **Today and Tomorrow** (WBBM): "Food Shortage."

4:10 p. m.—These Are the Marines (WENR): Marine battle broadcast recorded on Iwo Jima.

4:45 p. m. — Tin Pan Alley (WIBA): guest composer, Nick Kenny; "After a While," "While a Cigaret Was Burning."

5 p. m.—Country Sheriff (WMAQ): "Spare That Rod."

5:15 p. m.—People's Platform (WBBM): Pacific Coast business and labor experts discuss "What Can Be Done About Postwar Unemployment."

WIBA TONIGHT

5:55 News Report
6:00 NBC Supper Club
6:15 NBC News of the World
6:30 Dinner Melody
6:55 News Report
7:00 NBC Highways in Melody
7:30 NBC Correction Please
8:00 NBC Waltz Time
8:30 NBC People Are Funny
9:00 NBC Dunninger: Master Mentalist
9:30 Here Comes the Navy
9:45 Hollywood Preview
10:00 Night News Edition
10:15 NBC Harkness of Washington
10:30 Treasury Salute
10:45 Music for Tonight
11:00 News Report
11:05 NBC Mr. Smith Goes to Town
11:30 NBC Jose Bethancourt
11:45 NBC Lee Sims, Pianist
11:55 NBC News Report

The international grand prize in the 1944 National Fire Prevention Week program for the best fire prevention work done by any U. S. or Canadian city has been presented to the Chicago Assn. of Commerce.

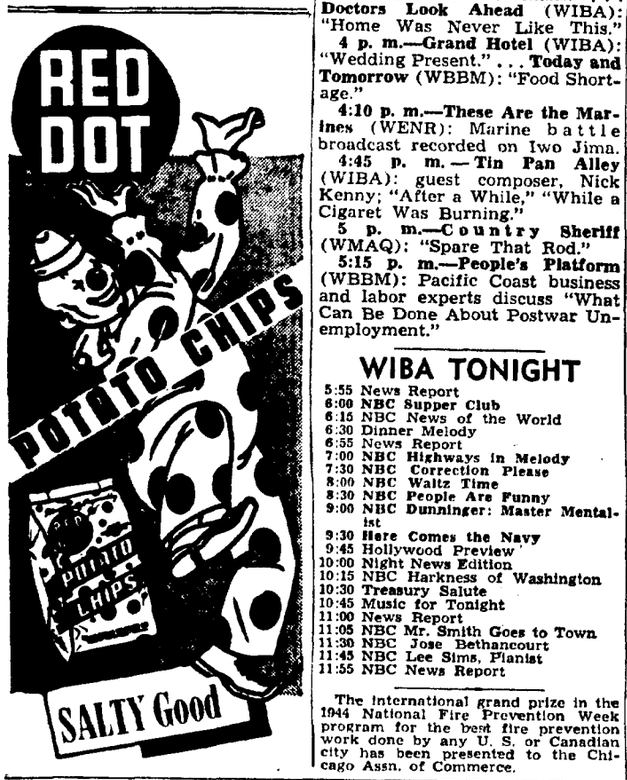

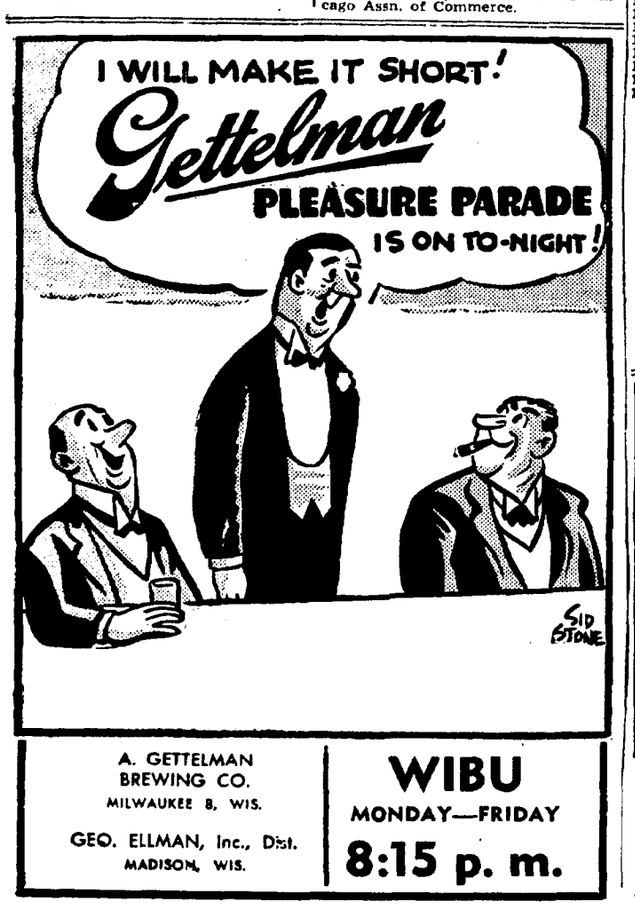

A. GETTELMAN BREWING CO.
MILWAUKEE 8, WIS.
GEO. ELLMAN, Inc., Dist.
MADISON, WIS.

WIBU
MONDAY—FRIDAY
8:15 p. m.

OTHER STATIONS TONIGHT

6:00 Jack Kirkwood—WCCO
6:00 Jim Blade Music—WMAQ
6:00 Supper Club—WTMJ
6:00 Fulton Lewis, Jr.—WIBU
6:15 Chicago Stories—WBBM
6:15 John W. Vandercook—WMAQ
6:15 Raymond Gram Swing—WCFL
6:15 Lum and Abner—WIBU
6:30 Supper Interlude—WMAQ
6:30 Lone Ranger—WLS
6:30 Friday on Broadway—WBBM
6:45 Bing Sing's—WIBU
6:45 Robt. St. John—WMAQ
7:00 Pages of Melody—WLS
7:00 Aldrich Family—WBBM
7:00 Highways in Melody—WMAQ
7:00 Old Timers' Jamboree—WIBU
7:15 Curt Massey—WGN
7:30 This Is Your FBI—WLS
7:30 Thin Man—WBBM WCCO
7:30 Freedom of Opportunity—WGN WIBU
7:30 Correction Please—WMAQ
8:00 Waltz Time—WMAQ
8:00 Famous Jury Trials—WENR
8:00 It Pays to be Ignorant—WBBM
8:00 Gabriel Heatter—WGN WIBU
8:30 People Are Funny—WMAQ
8:30 Spotlight Bands—WENR
8:30 Those Websters—WBBM WCCO
8:30 Double or Nothing—WGN WIBU
8:30 Detroit vs. Sox—WIND
8:55 Storyteller—WENR
9:00 Durante and Moore—WBBM
9:00 Boxing—WGN WIBU
9:00 Dinninger Show—WMAQ
9:00 Weapons for Tomorrow—WENR
9:30 Harry James Orch.—WBBM
9:30 Bill Stern—WMAQ
9:45 Basil O'Connor—WMAQ
10:00 Supper Club—WMAQ
10:00 Songs You Remember—WGN
10:00 Jack Kirkwood—WBBM
10:15 So The Story Goes—WBBM
10:30 Dinning Sisters—WMAQ
10:45 A Date With Angel—WGN
10:45 Stay Tuned for Terror—WMAQ
10:45 Patty Ford's Busy Line—WBBM
10:45 Rumpus Room—WTMJ
11:05 Midwest Memo—WBBM
11:15 Emil Petti Orch.—WGN
11:15 Gay Claridge Orch.—WENR
11:30 Art Kassel—WGN
11:30 World's Great Novels—WMAQ
11:30 War Loan Program—WENR
11:30 Frankie Masters Orch.—WBBM
12:00 Nite Watch (to 6)—WIND
12:05 Musical Nightcap—WMAQ
12:05 Ted Lewis Orch.—WBBM
12:30 Mel Cooper Orch.—WBBM
12:55 News and Prayer—WMAQ
1:05 Les Brown Orch.—WBBM

WIBA SATURDAY

MORNING

6:00 Morning Parade
6:30 News Report
6:35 Morning Variety
7:00 NBC World News Roundup
7:15 Musical Clock
7:30 State Journal News Edition
7:50 Musical Clock
8:45 Shopping Guide
9:00 The Trading Post
9:15 Home Front Quartermaster
9:30 NBC Preakness Preview
9:45 Ilsa Jollos
10:00 The Trading Post
10:15 Special Program
10:30 This is Our Duty
10:45 Music for Today
11:00 NBC Alex Dreier: News
11:15 Rent Control Program
11:30 Farm Roundup

AFTERNOON

12:00 News Report
12:05 Farm Roundup
12:30 Noon News Edition
12:50 Interlude
1:00 NBC Musicana
1:30 NBC Sky High
2:00 NBC Minstrel Melodies
2:30 NBC Music on Display
3:00 NBC The Preakness
3:15 NBC Blues in the Afternoon
3:30 NBC Doctors Look Ahead
4:00 NBC Grand Hotel
4:30 NBC John Vandercook: News
4:45 NBC Tin Pan Alley
5:00 Soldiers of the Press
5:15 Melodies
5:30 News Edition
5:45 The Sports Parade
5:55 News Report

EVENING

6:00 NBC Our Foreign Policy
6:30 Dinner Melody
7:00 NBC Variety Hall
7:30 NBC Truth or Consequences
8:00 NBC World's Great Novels
8:30 NBC Can You Top This
9:00 NBC Judy Canova Show
9:30 NBC Grand Ole Opry
10:00 Night News Edition
10:15 NBC News Commentary
10:30 I Sustain the Wings
11:00 NBC News Report
11:05 NBC Thomas Peluso Orchestra
11:30 NBC San Francisco Conference
11:55 NBC News Report

WHA SATURDAY

MORNING

7:30 Band Wagon
7:45 Morning News
7:58 WHA Program Review
8:00 Morning Melodies
8:30 Music You Want: Encore Program
9:00 News and Views
9:15 Chester Bowles
9:30 Fun Time
9:50 Musical Interlude
9:55 Weather Report
10:00 Homemakers' Program: Health Highways, Dr. Llewellyn R. Cole; Pressure Cooker Needs Care, Gladys Stillman
10:45 Operetta Favorites
11:00 Dear Sirs
11:15 Novelty Shop
11:30 Organ Melodies: Don Voegeli
11:45 Taxation Today
12:00 Noon Musicale
12:20 Noon News
12:30 Farm Program: "I See by the Papers" I. F. Hall; What's New in Poultry Research, J. G. Halpin; 4-H Club of the Air: Leadership Camp Highlights, V. V. Varney
1:00 Hasten the Day
1:15 Labor Speaks
1:30 Steuben Music Program
2:00 Short Story Time
2:30 Music of the Masters: Rachmaninoff—Rhapsody on Paganini-Theme
3:30 Wake Up America
4:00 Music for Moderns
4:30 Latin America Today
5:00 Swiss Program—Alpine Melodies
5:30 Treasury Salute
5:45 Dinner Musicale
6:00 Evening News
6:15 Dinner Musicale

WIBA SUNDAY

MORNING

7:00 NBC News Report
7:05 NBC Organ Music
7:30 NBC Boone County Neighbors
8:00 NBC World News Roundup
8:15 First Unitarian Society
8:30 Capital Cathedral
8:45 Tic Toc Tunes
9:00 Sunday Devotion
9:15 Spirit of the Vikings
9:30 Bethel Lutheran Church
10:00 First Congregational Church
10:30 Dane County Socialist Party
10:45 Sunday Varieties
11:00 News
11:15 NBC Today's Concert
11:30 NBC Concert Orchestra

AFTERNOON

12:00 Music for Millions
12:15 News at Noon
12:30 Hello Wisconsin
12:45 NBC Voice of Dairy Farmer
1:00 NBC Lawrence Brooks
1:30 NBC John Charles Thomas
2:00 NBC World Parade
2:30 Birthday Party
3:30 Dorsey Matinee
4:00 NBC Symphony
5:00 Organ Melody
5:20 Organ Melody
5:20 News Report
5:30 NBC The Great Gildersleeve

EVENING

6:00 NBC Wayne King Orchestra
6:30 NBC Rogue's Gallery
7:00 NBC Frances Langford Show
7:30 NBC Tommy Dorsey and Company
8:00 NBC Manhattan Merry-go-Round
8:30 NBC Album of Familiar Music
9:00 NBC Hour of Charm
9:30 NBC Meet Me at Parky's
10:00 Night News Edition
10:15 NBC Behind the Headlines
10:30 Old Fashioned Revival Hour
11:30 NBC Francis Craig's Orchestra
11:55 NBC News Report

WHA SUNDAY

12:00 Sunday Musicale
1:30 News
1:45 Beyond Victory
2:00 Encore: "The Smaller Nations"—Lise Lindbaek interviews representative from Denmark
2:20 Interlude
2:30 Chamber Musicale: Debussy—Quartet in G Minor
3:00 Treasury Salute
3:15 Sacred Music
3:30 Freedom Forum: "Trusteeship in Colonial Affairs", Sir Frederic White, Chairman
4:00 Sunday Music Hour: Sibelius—Symphony No. 2, D Major; Mozart—Concerto in F Major; Respighi—Fountains of Rome
5:30 News

OTHER STATIONS SATURDAY

—MORNING—

5:30 Daily Prayer—WMAQ
6:00 Farm News—WLS
6:00 Top o' the Morning—WTMJ
6:15 Everett Mitchell—WMAQ
7:00 Morning Devotions—WLS
7:00 Pats Gallicchio—WMAQ
7:15 Farm Service—WIBU
7:30 Farm Frolic—WIBU
8:00 Musical Clock—WIBU
8:00 Your Neighbor—WMAQ
8:20 Weather—WIBU
8:30 Breakfast Club—WLS
9:00 Hebrew Christian Hour—WIBU
9:00 Sky High—WMAQ
9:00 What's Cookin'?—WLS
9:15 June Baker—WGN
9:30 Land of the Lost—WCFL
9:30 Mary Lee Taylor—WBBM
10:00 Children's Bible Hour—WJJD
10:00 Jamboree—WMAQ
10:00 Navy Program—WLS
10:00 Living Words—WIBU
10:05 Let's Pretend—WBBM WCCO
10:30 Billie Burke—WBBM
10:30 Smiling Ed McConnell—WMAQ
10:30 Hookey Hall—WGN
11:00 Alex Dreier—WMAQ
11:00 Hello Mom—WGN
11:00 Beaver Dam Show—WIBU
11:00 Theater of Today—WBBM WCCO
11:00 Martha and Helen—WLS
11:15 Lois Long, Shopper—WMAQ
11:15 Consumer Time—WCFL
11:15 Farm Hour—WIBU
11:30 Atlantic Spotlight—WCFL
11:30 March of Health—WTMJ
11:30 Stars Over Hollywood—WBBM
11:35 Farm and Home—WIBU
11:45 The Band Played On—WMAQ

—AFTERNOON—

12:00 Fun on the Farm—WLS
12:00 Fun Canteen—WCFL
12:00 Grand Central Station—WBBM
12:00 The Grenadiers—WTMJ
12:30 Elliot Lawrence Orch.—WBBM
12:30 Ginsburgh Orch.—WGN
12:30 The Baxters—WMAQ
12:30 Farm and Home Hour—WIBU
12:45 War Telescope—WMAQ
1:00 Purple Heart Cruise—WBBM
1:00 Purple Heart Cruise—WBBM
1:00 Fighting AAF—WLS
1:00 Musicana—WMAQ
1:00 Farm Service—WIBU
1:15 GI Joe Remembers—WBBM
1:15 Si Hays—WIBU
1:25 Sox vs. Detroit—WJJD
1:30 Veterans' Advisor—WMAQ
1:30 London Column—WLS
1:30 This Is Your Navy—WTMJ
1:45 Visit at Vaughan—WLS
1:45 That Men May Live—WBBM
1:45 Chicago a la Carte—WMAQ
2:00 Minstrel Melodies—WMAQ
2:00 Merry Go Round—WLS
2:00 The Land Is Bright—WCCO
2:00 This Is Halloran—WIBU
2:00 Victory Matinee—WBBM
2:30 Casa Cugat—WGN
2:30 Music on Display—WMAQ
2:30 CBS Talks—WBBM
2:45 Cubs vs. Cincinnati—WIND
2:45 Builders of Victory—WBBM
3:00 The Land Is Bright—WBBM
3:00 Doctors Look Ahead—WMAQ
3:00 Memo for Tomorrow—WIBU
3:05 Saturday Concert—WENR
3:15 Taxpayers Alliance—WTMJ
3:30 Music for Half an Hour—WIBU
3:30 Club DeLuxe—WMAQ
3:30 Children's Theater—WTMJ
3:30 Assignment Home—WBBM
4:00 Today and Tomorrow—WBBM
4:00 Grand Hotel—WMAQ
4:10 These Are the Marines—WENR
4:30 We Deliver the Goods—WBBM
4:30 Duke Ellington—WCFL
4:30 John W. Vandercook—WMAQ
4:30 Malcolm Claire—WENR
4:45 War Loan Show—WENR
5:00 Chester Bowles—WENR
5:00 Country Sheriff—WMAQ
5:05 University Special—WIBU
5:15 People's Platform—WBBM
5:15 Waltz Dreams—WENR
5:30 Tin Pan Alley—WMAQ
5:30 Fiesta—WIBU
5:45 CIO Labor Show—WENR
5:45 Hawaii Calls—WIBU

—EVENING—

6:00 Prof. VanDusen—WBBM
6:00 Our Foreign Policy—WMAQ
6:00 Arthur Sears Henning—WGN
6:00 American Eagle Club—WIBU
6:30 Bob Burns—WMAQ
6:30 Meet Your Navy—WLS
6:30 America in the Air—WBBM
6:45 Bing Sings—WIBU
7:00 Frank Singiser—WIBU WGN
7:00 Mayor of the Town—WBBM
7:00 American Dance Music—WLS
7:00 Variety Hall—WMAQ
7:15 Music for Remembrance—WGN
7:30 Boston Pops Orch.—WCFL
7:30 Symphony of the Americas—WGN
7:30 Truth or Consequences—WMAQ
7:30 Jamboree—WIBU
7:30 F. B. I. in Peace and War—WBBM
7:30 Barn Dance Party—WLS
8:00 Goldkettle Orch.—WGN WIBU
8:00 Natl. Barn Dance—WLS
8:00 Hollywood Theater—WMAQ
8:00 Hit Parade—WBBM WCCO
8:30 Calling All Detectives—WGN
8:30 Can You Top This—WMAQ
8:30 Spotlight Bands—WLS
8:45 Saturday Serenade—WBBM
8:55 Quick Quiz—WLS
9:00 Theater of the Air—WIBU WGN
9:00 Barnyard Jamboree—WLS
9:00 Judy Canova Show—WMAQ
9:15 Here Comes Elmer—WBBM
9:30 Grand Ole Opry—WMAQ
9:45 Quiz Club—WBBM
10:00 Songs You Remember—WGN
10:00 Natl Barn Dance—WLS
10:00 Shady Valley Jamboree—WIBU
10:15 King's Jesters—WBBM
10:30 Rumpus Room—WTMJ
10:30 Symphonette—WMAQ
10:45 A Date With Angel—WGN
10:45 Public Affairs—WBBM
11:05 Men O'War—WBBM
11:10 Art Kassel—WGN
11:30 Frankie Masters Orch.—WBBM
12:00 I Sustain the Wings—WMAQ
12:00 Night Watch (to 5:30)—WIND
12:05 Will Back Orch.—WBBM
12:05 San Francisco Conference—WMAQ
12:30 Mel Cooper Orch.—WBBM
12:55 News and Prayer—WMAQ
1:00 Emil Petti Orch.—WGN
1:05 Les Brown Orch.—WBBM
1:30 Will Back Orch.—WBBM

DUNNINGER, The Master Mentalist, sends a member of the audience into gales of laughter with his astonishing mind-reading act. This brand-new Variety Show—with the amazing Dunninger, plus MUSIC, SONGS, FUN and CASH PRIZES for listeners—and Bill Slater as MC—IS ON TONIGHT! Don't miss this new program—"The Dunninger Show!" You'll love it! Presented by Rinso TONIGHT AND EVERY FRIDAY—STATION WIBA—9 P. M.

OTHER STATIONS SUNDAY

—MORNING—

7:15 Farm Service—WIBU
7:30 Country Journal—WBBM
7:30 Cathedral of Music—WGN
8:00 American Eagle Club—WGN
8:00 Church Services—WTMJ
8:00 Old Time Religion—WIBU
8:15 Salt Lake Choir—WBBM
8:15 Story to Order—WMAQ
8:15 Coast to Coast Bus—WCFL
8:30 Young People's Church—WIND
8:30 Voice of Prophecy—WIBU
8:45 Art of Living—WMAQ
8:45 Breakfast on the Farm—WLS
8:45 Masters of Rhythm—WTMJ
9:00 Moody Church—WJJD
9:00 Radio Bible Class—WGN WIBU
9:00 Bible Highlights—WMAQ
9:00 Church of the Air — WBBM
9:15 Little Brown Church—WLS
9:30 Young People's Church—WIBU
9:30 Wings Over Jordan—WBBM
9:30 Message of Israel—WCFL
9:30 Soldier's Notebook—WMAQ
10:00 It's the McCoy—WTMJ
10:00 The Eternal Light—WMAQ
10:00 Rev. J. Zoller—WIBU
10:00 Salute to the Service—WGN
10:05 Bluejacket Choir—WBBM
10:15 Father's Day—WLS
10:30 Reviewing Stand—WGN
10:30 Little Betsy Ross—WMAQ
10:30 Ev. Lutheran Church—WIBU
10:30 People's Platform—WCCO
10:45 Serenade—WBBM
11:00 Serenade—WIBU
11:00 People's Church—WJJD
11:00 Salt Lake Choir—WCCO
11:00 World Front—WMAQ
11:15 Russ Brown—WBBM
11:15 Sunday Varieties—WIBU
11:30 NBC Concert Orch.—WMAQ
11:30 Transatlantic Call—WBBM
11:30 Lutheran Hour—WGN
11:30 Dairyland Farm Hour—WIBU

—AFTERNOON—

12:00 John B Kennedy—WENR
12:00 Borth Sisters—WIBU
12:00 Church of the Air—WCCO
12:15 Southern Harmonizers—WGN
12:15 America United WMAQ
12:30 Patty Ford—WBBM
12:30 Furlough Fun—WTMJ
12:30 Farmer's Friend—WIBU
12:30 Amateur Hour—WENR WCFL
12:30 Chicago Roundtable—WMAQ
12:30 Victory is Our Business—WGN
12:45 Problems of Peace—WBBM
1:00 Lawrence Brooks—WMAQ
1:00 Sweetheart Time—WGN
1:00 Paul Lavalle Orch.—WBBM
1:25 Sox vs. Detroit—WJJD
1:30 Cubs vs. Cincinnati—WIND
1:30 The Eagle Hour—WIBU
1:30 Distinguished Guest Hour—WGN
1:30 Sunday Vespers—WENR
1:30 John Charles Thomas—WMAQ
1:45 Crooked Square Mysteries—WGN
1:45 Jewel Box—WIBU
1:55 Olin Downes—WBBM
2:00 Musical Bouquet—WENR
2:00 Spotlight—WIBU
2:00 N. Y. Philharmonic—WBBM
2:00 World Parade—WMAQ
2:00 Quiz of Two Cities—WGN
2:15 March Time—WIBU
2:30 Old Timers—WIBU
2:30 The Sealed Book—WGN
2:30 Army Hour—WMAQ
2:45 Super Songsters—WIBU
3:00 Darts for Dough—WENR
3:00 Your America—WGN
3:00 Waltz Time—WIBU
3:15 Musical Roundup—WIBU
3:30 Young Wisconsin Artists—WTMJ
3:30 Andrews Sisters—WENR
3:30 What's That Song—WGN WIBU
3:30 Nelson Eddy—WBBM WCCO
3:30 Dorsey Matinee—WMAQ
4:00 Fr. Brown's Adventures—WGN
4:00 Watertown on Parade—WIBU
4:00 Mary Small Revue—WENR
4:00 NBC Symphony—WMAQ
4:00 Family Hour—WBBM WCCO
4:30 Nick Carter—WGN
4:30 Charlotte Greenwood—WENR
4:30 Rev Polley—WIBU
4:45 William L. Shirer—WBBM
5:00 Dairyland Farm Hour—WIBU
5:00 Silver Theater—WBBM WCCO
5:00 Abbott Mysteries—WGN
5:00 Catholic Hour—WMAQ
5:00 Paul Whiteman Hour—WENR
5:30 Upton Close—WIBU WGN
5:30 Report to the Nation—WBBM
5:30 Great Gildersleeve—WMAQ
5:45 Dick Brown—WIBU WGN

—EVENING—

6:00 Revival Hour—WIBU
6:00 Wayne King Show—WMAQ
6:00 Drew Pearson—WENR
6:00 Birthday Bond Show—WBBM
6:30 Quiz Kids—WENR
6:30 Rouque's Gallery—WMAQ
6:30 Star of Tomorrow—WGN
7:00 Greenfield Chapel—WLS
7:00 Frances Langford Show—WMAQ
7:00 Mediation Board—WGN
7:00 Blondie—WCCO WBBM
7:00 Lutheran Hour—WIBU
7:30 Tommy Dorsey and Co.—WMAQ
7:30 Jerry Wayne Show—WLS
7:30 Rainbow Trio—WIBU
7:30 Crime Doctor—WBBM WCCO
7:45 Gabriel Heater—WGN WIBU
8:00 Steel Horizons—WGN
8:00 Melodic Moods—WIBU
8:00 Walter Winchell—WENR
8:00 Merry Go Round—WMAQ
8:00 Digest—WBBM WCCO KMOX
8:15 Hollywood Mystery Time. WENR
8:30 Star Theater—WBBM WCCO
8:30 Familiar Music—WMAQ
8:45 Dorothy Thompson—WGN
8:45 Jimmy Fidler—WENR
9:00 Hour of Charm—WMAQ
9:00 Life of Riley—WENR
9:00 Earl Wilson—WGN WIBU
9:00 Take It or Leave It—WBBM
9:15 Helen Hayes—WGN WIBU
9:30 Hebrew Christian Hour—WIBU
9:30 Meet Me at Parky's—WMAQ
9:30 One Foot In Heaven—WENR
9:30 Jobs for GI Joe—WBBM
9:30 Mystery House—WGN
10:00 Clifton Utley—WBBM
10:00 Answer Man—WGN
10:05 Sammy Kaye Serenade—WENR
10:15 It Happened in 1955—WMAQ
10:15 Most Honored Music—WTMJ
10:15 Town Tattler—WBBM
10:30 Randy Brooks Orch.—WENR
10:30 Symphonette—WMAQ
11:00 Benny Strong Orch.—WGN
11:00 Invitation to Learning—WBBM
11:00 Church of Deliverance—WIND
11:00 All Nations Church—WCFL
11:15 United Nation Forum—WENR
11:30 Pacific Story—WMAQ
11:30 Geo. Olsen Orch.—WGN
11:45 Del Courtney Orch.—WGN
11:45 Yanks in the Orient—WENR
12:00 Night Watch (to 2)—WIND
12:05 Ted Lewis Orch.—WBBM
12:05 Promenade Concert—WMAQ
12:30 Will Back Orch.—WBBM
12:55 News and Prayer—WMAQ
1:05 Frankie Masters Orch.—WBBM

Joseph E. Merrion, Chicago, president of the National Assn. of Home Builders, estimates the building industry will be called upon to erect one million homes per year in the postwar period.

Bamboo grows 16 inches a day. Some species of bamboo grow as high as a 15-story building.

Uncle Ray's Corner

GREEKS STILL PLAY OLD GAME OF PAPER, SCISSORS AND STONE

An odd number cannot be divided by 2 without leaving a fraction. Thus 1 is an odd number, and so are 3, 5, 7, 9 and so on. Even numbers can be divided by 2 without a remainder. They include 2, 4, 6, 8, 10 and so on.

During playful moments, the ancient Greeks used to play the game of "odd and even." One player would hold a few pebbles, coins or nuts in his closed hand, and would say to his opponent, "Guess whether they are odd or even!" When the guess was made, he would open his hand so the pebbles, coins or nuts could be counted.

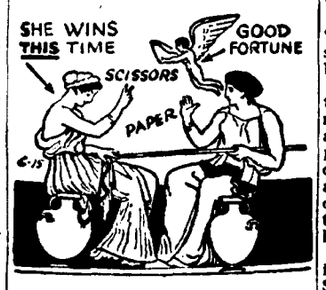

Our artist made this sketch from an old Greek picture, but put in English words to show details of the game.

In another old Greek game, the fingers and hands were used. This game still is played in Greece, and we may call it "Scissors, Paper and Stone." A picture on an ancient vase shows a game of the kind being played by two Greek women. A little figure, the goddess of fortune, is flying toward one of the women—the one who is winning at the moment.

A British soldier who watched this game being played many times at Salonika, Greece, described it to me in this way:

Each player swings his closed fist twice. Then, on the count of three, he either opens his hand to spread out five fingers, holds his fingers clenched, or holds up two fingers.

The open hand means "paper." The closed fist means "stone," and the "scissors" sign is made by two fingers.

Both players are supposed to make a sign at the same moment. If one shows "scissors" and the other "paper," the scissors win because scissors will cut paper.

If one makes the sign for "paper," the other for "stone," the paper wins because a stone can be wrapped in paper.

If the signs for "scissors" and "stone" are made together, the stone wins because scissors can be ground on stone.

One trouble with the game is the fact that both players may make the same sign, which means a draw for that round. Also it is possible for a player to be not quite honest, and to make his sign a flicker of a second after the other; in this way he may be able to change his sign and win over his opponent.

Played honestly, however, there is fun in Scissors, Paper and Stone. I played it with an 11-year-old boy the other day.

(For GENERAL INTEREST section of your scrapbook.)

Uncle Ray