Radio

FREQUENCIES

WIBA	1310	WCFL	1000	KMOX	1120
WHA	970	WIBU	1240	WGN	720
WLW	700	WENR	890	WIND	560
WBBM	780	WTMJ	620	WJJD	1160
WCCO	830	WMAQ	670	WLS	890

Tonight's Aces

Discussion

8:15 p. m. — United Nations Conference (WGN): first of nightly series of discussions with newsmen, Royal Arch Gunnison, Leo Cherne, Fulton Lewis, Jr., Frank Singiser, Upton Close.

9:30 p. m.—World Peace Forum (WENR): last of series with Sumner Welles, Dr. Arnold Wolfers, Yale university, and Sen. Warren R. Austin and Sen. Elbert D. Thomas.

◇ ◇ ◇

Quiz

8:30 p. m.—Information Please (WIBA): guest experts, Clifton Webb, actor; Lawrence Tibbett, baritone.

◇ ◇ ◇

Drama

7 p. m.—Cavalcade Theater (WIBA): "Weapon: 4-H," starring Skippy Homeier and Virginia Weidler.

7:30 p. m.—Sherlock Holmes (WGN): "The Notorious Canary Trainer."

8 p. m. — Radio Theater (WBBM): Ronald Colman and Susan Hayward in "Petrified Forest."

8:30 p. m.—Human Adventure (WGN): "Report from Free China."

9 p. m.—Screen Guild (WBBM): Charles Boyer and Ella Raines in "Flesh and Fantasy."

9:30 p. m.—Bulldog Drummond (WGN): "Dinner of Death."

10:30 p. m.—Author's Playhouse (WIBA): "Forever Walking Free" by MacKinley Kantor, starring Art Feltzer and Cheer Brentson.

11:05 p. m.—Thinking Machine (WBBM): "The Crystal Gazer."

◇ ◇ ◇

Miscellaneous

7 p. m.—Vox Pop (WBBM): interviews high school youths on peace views.

7:30 p. m.—Blind Date (WLS): guests, Dorothy Ferris, Ann MacQuarrie and Lois Harmon, actresses.

8:55 p. m.—Storyteller (WENR): "The Dummy Is a Gentleman."

◇ ◇ ◇

Music

7:30 p. m.—Concert Hour (WIBA): with Igor Gorin; "Soldiers' Chorus" from "Faust," "Without a Song," "Jamaican Rhumba," "Song of the Vagabonds," "Trees," "Liebestraum," "Toreador Song."

8 p. m.—Great Artists (WIBA): Robert Casadesus, pianist; "Molly on the Shore," "Menuet" from "Sonatine," Ravel, "Voices of Spring," "Concerto No. 23 in A Major," Finale, Mozart.

8:30 p. m. — Spotlight Bands (WENR): Ted Florito.

RONALD COLMAN
WBBM at 8

Music

9 p. m.—Contented Hour (WMAQ): "Emperor Waltz," "Laura," "Sweet and Low," medley from "Music in the Air" . . . **Guy Lombardo** (WENR): plays "Oh Moytle" for Patsy Kelly; "I Should Care" for Edward Everett Horton; "April in Paris" for Charles Boyer; "Falling in Love with Love" for Jeannette MacDonald.

10:45 p. m.—Patty Ford's Busy Line (WBBM): "Please Don't Say No," "Sure Thing," "I Love You."

◇ ◇ ◇

Variety

6 p. m.—Supper Club (WIBA): with Victor Borge, pianist-comedian.

6:30 p. m. — Melody Lane (WBBM): guest, Alice Marble, tennis champion's "People Will Say We're in Love," "Blue Skies," "Smoke Gets in Your Eyes," "Beautiful Lady."

7:30 p. m.—Burns and Allen (WBBM): take a flier in the real estate market.

◇ ◇ ◇

Tuesdaytime

9:45 a. m.—Listening Post (WLS): "Beautiful by Five O'clock."

10:15 a. m. — Elsa Maxwell's Friends (WGN): interview with Margo, stage and screen actress.

11:15 a. m.—Morton Downey (WGN): guest, Betty Smith, author of "A Tree Grows in Brooklyn."

1:45 p. m. — Hymns of All Churches (WMAQ): "I'm But a Stranger Here," "How Lovely Are Thy Dwellings, Lord."

2:30 p. m.—Gateways to Music (WBBM): U. S. navy band and chorus, guests; "Semper Paratus," "Caisson Song," "Marine Hymn," "Night and Day," "Mattinata."

OTHER STATIONS TONIGHT

6:30 Supper Interlude—WMAQ
6:30 The Lone Ranger—WLS
6:45 Bing Sings—WIBU
6:45 H. V. Kaltenborn—WMAQ
7:00 Ted Malone—WLS
7:00 Cavalcade Theater—WMAQ
7:00 Vox Pop—WBBM WCCO KMOX
7:15 Song for Today—WIBU
7:15 Curt Massey—WGN
7:15 Lum and Abner—WLS
7:30 Concert Hour—WMAQ
7:30 Burns and Allen—WBBM WCCO
7:30 Victory Jamboree—WIBU
7:30 Blind Date—WLS
7:30 Sherlock Holmes—WGN
8:00 Melody in the Night—WENR
8:00 Great Artists—WMAQ
8:00 Radio Theater—WBBM WCCO
8:00 Gabriel Heater—WGN WIBU
8:15 World Security Conference-WGN
8:15 GI Bill of Rights—WIBU
8:30 Human Adventure—WGN
8:30 The Better Half—WIBU
8:30 Information Please—WMAQ
8:30 Spotlight Bands—WENR
8:55 Storyteller—WENR
9:00 Contented Hour—WMAQ
9:00 Anita Ellis Sings—WGN WIBU
9:00 Guy Lombardo—WENR
9:00 Screen Guild—WCCO WBBM
9:15 Pleasure Parade—WIBU
9:30 Summer Welles—WENR
9:30 Dr. I. Q.—WMAQ
9:30 Bulldog Drummond—WGN
9:30 Thanks to the Yanks—WBBM
9:30 It's the McCoy—WIBU
10:00 Song You Remember—WGN
10:00 Jack Kirkwood Show—WBBM
10:00 Supper Club—WMAQ
10:15 So the Story Goes—WBBM
10:15 Jimmy Fidler—WTMJ
10:30 Just for Fun—WMAQ
10:30 Bernie Cummins Orch.—WIBU
10:45 Patty Ford—WBBM
10:45 American Cancer Society—WMAQ
10:45 Fulton Lewis, Jr.—WGN
10:45 Rumpus Room—WTMJ
11:05 Thinking Machine—WBBM
11:15 Sunny Side of the Street—WENR
11:15 War Quiz—WGN
11:30 Gay Claridge Orch.—WENR
11:30 Author's Playhouse—WMAQ
11:30 Lew Diamond Orch.—WGN
11:30 Ted Weems Orch.—WBBM
11:45 Allan Kane Orch.—WGN
11:45 Ansel Hill Orch.—WBBM
12:00 Nite Watch (to 5:30)—WIND
12:05 Topics and Tempos—WBBM
12:05 Musical Nightcap—WMAQ
12:15 Pacific War Report—WBBM
12:30 John Herrick Orch.—WBBM
12:59 Daily Prayer—WMAQ
1:15 Jack Teagarden Orch—WBBM

WHA TUESDAY

L. M. Sasman

1:00 Chapter a Day: "American Chronicle" by Ray Stannard Baker
1:15 Wisconsin Legislative Forum
1:30 Let's Draw: "Sammi's Army"
2:00 Book of Today: "The Science of Man and the Crisis" edited by Ralph Brinton, reviewed by Prof. H. Gerth of the sociology department
2:30 Music of the Masters
3:20 London Column
3:45 PTA Program: "Stepping Up to the School Level", WHA Players
4:00 Steuben Music Program
4:30 United Nations Clothing Collection Drive—Rev. Kenneth L. Patton
4:45 American Red Cross
5:00 Musical Varieties
5:30 Adventure Stories: "The Wind in the Willows" by Kenneth Grahame
5:45 Afternoon News
6:00 Dinner Musicale
6:30 Masterworks of Music

MORNING

7:30 Band Wagon
7:45 Morning News
7:58 WHA Program Review
8:00 Music You Want: Boston "Pops" Concert
8:30 Morning Melodies
9:15 News and Views
9:30 Let's Find Out: "Trouble that Wasn't Trouble"
9:50 Interlude
9:57 Weather Report
10:00 Homemakers' Program: Distinctive Design, Jeanne Deveraux; Birds on the Wing, Robert A. McCabe
10:30 Campus Visitors
10:45 Musical Moments
11:00 Introduction to Literature, Prof. Ricardo Quintana "Samuel Butler"
11:50 Noon Musicale

AFTERNOON

12:20 Noon News
12:30 Farm Program: Food Marketing News, Gordon Gunderson; Vocational Agriculture in the News.

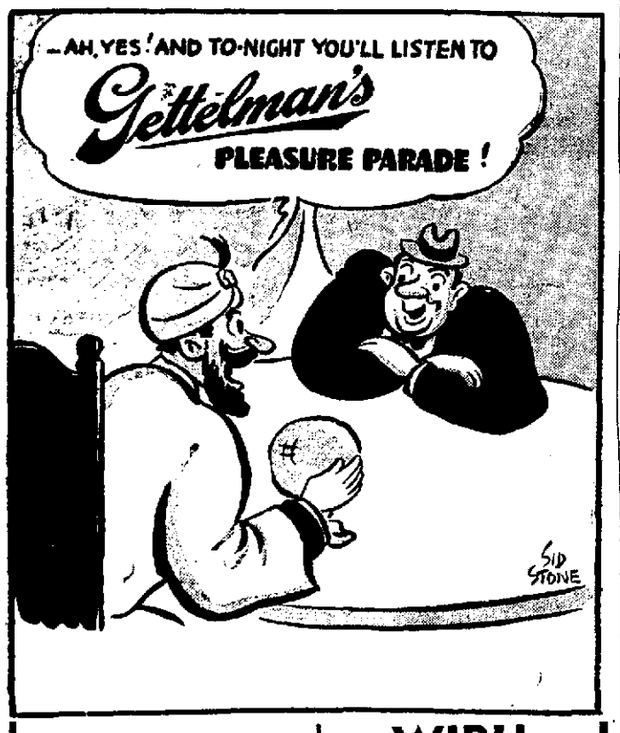

A. GETTELMAN BREWING CO.
MILWAUKEE 8, WIS.
GEO. ELLMAN, Inc., Dist.
MADISON, WIS.

WIBU
MONDAY—WEDNESDAY
9:15 p. m.

WIBA TONIGHT

6:00 NBC Supper Club
6:15 NBC News of the World
6:30 Dinner Melody
6:45 NBC H. V. Kaltenborn
7:00 NBC Cavalcade Theater
7:30 NBC Concert Hour
8:00 NBC Great Artists
8:30 NBC Information Please
9:00 Famous Jury Trials
9:30 NBC Doctor I. Q.
10:00 Night News Edition
10:15 NBC Harkness of Washington
10:30 NBC Author's Playhouse
11:00 NBC News Report
11:05 NBC St. Louis Serenade
11:30 NBC Curfew Concert
11:45 NBC Lee Sims, Pianist
11:55 NBC News Report

WIBA TUESDAY

MORNING

6:00 Morning Parade
6:30 News Report
6:35 Morning Variety
7:00 NBC World News Roundup
7:15 Musical Clock
7:30 State Journal News Edition
7:50 Musical Clock
8:30 News
8:35 Interlude
8:45 Shopping Guide
9:00 The Trading Post
9:20 Interlude
9:30 NBC Road of Life
10:00 News
10:10 Interlude
10:15 Morning Melody
10:30 NBC Soldier Who Came Home
10:45 NBC David Harum
11:00 Linda's First Love
11:15 Mary Foster
11:30 Farm Roundup

AFTERNOON

12:00 News Report
12:05 Farm Roundup
12:15 Farm Service
12:30 Noon News Edition
12:50 Interlude
1:00 NBC Gulding Light
1:15 NBC Today's Children
1:30 NBC Woman in White
1:45 Organ Melody
2:00 NBC Woman of America
2:15 NBC Ma Perkins
2:30 News Report
2:35 Music of the Day
2:45 NBC Right to Happiness
3:00 NBC Backstage Wife
3:15 NBC Stella Dallas
3:30 NBC Lorenzo Jones
3:45 NBC Young Widder Brown
4:00 Cancer Control Program
4:15 Music for School and Home
4:30 The Campus Jamboree
5:00 Treasury Salute
5:15 Melodies
5:30 News Edition
5:45 The Sports Parade
5:55 News Report

EVENING

6:00 NBC Supper Club
6:15 Dinner Melody
6:30 NBC Everything for the Boys
7:00 Johnny Presents (NBC)
7:30 NBC A Date with Judy
8:00 Truax Field Calling
8:30 NBC Fibber & Molly
9:00 NBC Bob Hope Show
9:30 NBC Hildegarde
10:00 Night News Edition
10:15 NBC Harkness of Washington
10:30 NBC Words at War
11:00 NBC News Report
11:05 NBC Roy Shield & Co.
11:55 NBC News Report

OTHER STATIONS TUESDAY

—MORNING—

5:30 Daily Prayer—WMAQ
6:00 Top o' the Morning—WTMJ
6:00 Farm News—WLS
6:15 Everett Mitchell—WMAQ
6:30 Victory Farmers—WLS
7:00 Pats Gallicchio—WMAQ
7:00 Devotions—WLS
7:00 Farm Service—WIBU
7:30 Farm Frolic—WIBU
8:00 Musical Clock—WIBU
8:00 Your Neighbor—WMAQ
8:30 Breakfast Club—WLS
9:00 My True Story—WLS
9:00 Robt. St. John—WMAQ
9:00 Valiant Lady—WBBM WCCO
9:00 Weather Roundup—WIBU
9:05 Hebrew Christian Hour—WIBU
9:15 Light of the World—WBBM
9:15 Lora Lawton—WMAQ
9:30 Road of Life—WMAQ
9:30 Evelyn Winters—WBBM WCCO
9:35 Shady Valley Folks—WIBU
9:45 Home Management—WGN
9:45 Joyce Jordan—WMAQ
9:45 Listening Post—WLS
9:45 Bachelor's Children—WBBM
10:00 Amanda—WBBM WCCO
10:00 Happy Felton Show—WMAQ
10:00 Breakfast in Hollywood—WLS
10:15 Elsa Maxwell's Friends—WGN
10:15 Nation's Rations—WMAQ
10:15 Second Husband—WBBM WCCO
10:30 Soldier Came Home—WMAQ
10:30 Take It Easy Time—WGN
10:30 Bright Horizon—WBBM WCCO
10:45 David Harum—WMAQ
10:45 Aunt Jenny—WBBM
10:45 What's Your Idea?—WIBU WGN
10:55 Lanny and Ginger—WGN
11:00 Martha and Helen—WLS
11:00 Kate Smith Speaks—WBBM
11:00 Guiding Light—WTMJ
11:00 Editor's Daughter—WMAQ
11:15 Morton Downey—WGN
11:15 Linda's First Love—WMAQ
11:15 Today's Children—WTMJ
11:15 Big Sister—WBBM WCCO
11:20 Farm Hour—WIBU
11:30 Musical Milkwagon—WMAQ
11:30 Helen Trent—WBBM WCCO
11:30 Women in White—WTMJ
11:45 Our Gal Sunday—WCCO WBBM
11:45 Eddie and Fanny—WGN

—AFTERNOON—

12:00 Life Can Be Beautiful—WBBM
12:00 The Grenadiers—WTMJ
12:00 Dinnerbell Time—WLS
12:15 Luncheon With Lopez—WGN
12:15 Ma Perkins—WBBM WCCO
12:30 Elizabeth Hart—WMAQ
12:30 Bernadine Flynn—WBBM
12:30 Paula Stone Show—WGN
12:30 Loop Noonday Service—WJJD
12:45 Farm and Home Hour—WIBU
12:45 John J. Anthony—WGN
12:45 Young Dr. Malone—WBBM
1:00 Two on a Clue—WCCO WBBM
1:00 Guiding Light—WMAQ
1:00 Farm Service—WIBU
1:00 Life Can Be Beautiful—WTMJ
1:15 School Time—WLS
1:15 Rosemary—WCCO WBBM
1:15 Today's Children—WMAQ
1:15 Si Hays—WIBU
1:15 Jane Cowl—WGN
1:15 Dr. Malone—WTMJ
1:25 Sox vs. Detroit—WJJD
1:30 Ginsburgh Orch.—WGN
1:30 Perry Mason—WBBM WCCO
1:30 Woman in White—WMAQ
1:30 Aunt Jenny—WTMJ
1:45 Never Too Old—WIBU
1:45 Hymns of All Churches—WMAQ
1:45 Tena and Tim—WBBM
2:00 Your Home and Mine—WLS
2:00 Woman of America—WMAQ
2:15 Michael Scott—WBBM WCCO
2:15 Ma Perkins—WMAQ
2:15 True Detective Mysteries—WIBU
2:30 Ladies, Be Seated—WCFL
2:30 Pepper Young—WMAQ
2:30 Ida Bailey Allen—WGN
2:50 The Smoothies—WIBU
2:30 School of the Air—WBBM
2:45 Right to Happiness—WMAQ
2:45 Excursion in Science—WIBU
3:00 Backstage Wife—WMAQ
3:00 House Party—WBBM
3:00 Family Bible Hour—WIBU
3:15 Cubs vs. Cincinnati—WIND
3:15 Ethel and Albert—WENR
3:15 Songs of Praise—WGN
3:15 Stella Dallas—WMAQ
3:30 Lorenzo Jones—WMAQ
3:30 Beulah Karney—WENR
3:30 George Olsen Orch.-WIBU WGN
3:45 Dutch Treaters—WGN
3:45 Handy Man—WIBU
3:45 Young Widder Brown—WMAQ
4:00 Rev. Polley—WIBU
4:00 When a Girl Marries—WMAQ
4:00 Glamor Manor—WENR
4:15 Danny O'Neill—WCCO
4:15 Case Cugat—WGN
4:15 Portia Faces Life—WMAQ
4:30 Just Plain Bill—WMAQ
4:30 University Special—WIBU
4:30 Malcolm Claire—WENR
4:45 Gold Coast Rhythm—WBBM
4:45 Hop Harigan—WENR
4:45 Front Page Farell—WMAQ
5:00 Terry and the Pirates—WENR
5:15 Dick Tracy—WENR
5:15 Edwin C. Hill—WBBM WCCO
5:15 Superman—WIBU WGN
5:30 Jack Armstrong—WENR
5:30 Tennessee Jed—WGN
5:30 Fiesta—WIBU
5:45 Tom Mix—WGN WIBU
5:45 Capt. Midnight—WENR

—EVENING—

6:00 Fulton Lewis, Jr.—WIBU
6:00 Supper Club—WTMJ
6:00 Dr. Preston Bradley—WGN
6:00 Jim Blade Music—WMAQ
6:15 Raymond Gram Swing—WCFL
6:15 Robt. St. John—WMAQ
6:15 Music That Satisfies—WBBM
6:15 Lum and Abner—WIBU
6:30 The Vagabonds—WLS
6:30 Supper Interlude—WMAQ
6:30 Those Who Serve—WTMJ
6:30 American Melody Hour—WBBM
6:45 Bing Sings—WIBU
6:45 H. V. Kaltenborn—WMAQ
7:00 Frank Singiser—WGN WIBU
7:00 Ginny Simms—WMAQ
7:00 Ted Malone—WLS
7:00 Big Town—WBBM WCCO
7:15 Curt Massey—WGN
7:15 Lum and Abner—WLS
7:15 Songs to Remember—WIBU
7:30 A Date With Judy—WMAQ
7:30 Roy Rogers—WGN
7:30 Alan Young Show—WLS
7:30 Theater of Romance—WBBM
7:30 Victory Jamboree—WIBU
8:00 Gabriel Heatter—WGN WIBU
8:00 Inner Sanctum—WCCO WBBM
8:00 Mystery Theater—WMAQ
8:00 Donald Dame—WENR
8:15 World Security Conference—WGN
8:15 Hedda Hopper—WENR
8:15 Book of Melody—WIBU
8:30 Fibber and Molly—WMAQ
8:30 Symphony Hall—WGN
8:30 This Is My Best—WBBM
8:30 American Forum—WIBU
8:30 Spotlight Bands—WENR
8:55 Storyteller—WENR
9:00 Word from the People—WBBM
9:00 Bob Hope—WMAQ
9:00 Transatlantic Quiz—WENR
9:30 Wings for Tomorrow—WIBU
9:30 Hildegarde—WMAQ
9:30 Crime Files of Flamond—WGN
9:30 One Man's Family—WENR
10:00 Songs You Remember—WGN
10:00 Supper Club—WMAQ
10:00 Jack Kirkwood Show—WBBM
10:15 King's Jesters—WBBM
10:30 Everything for the Boys—WMAQ
10:45 Patty Ford's Busy Line—WBBM
10:45 Rumpus Room—WTMJ
11:05 Jimmy Hilliard—WBBM
11:10 Buddy Franklin Orch.—WGN
11:15 Lawrence Welk Orch.—WGN
11:15 Sunny Side of the Street—WENR
11:30 George Olsen Orch.—WGN
11:30 Tony Pastor Orch.—WBBM
11:30 Emil Vandas Orch.—WENR
11:30 Roy Shield Orch.—WMAQ
11:45 Shorty Sherok Orch.—WBBM
11:45 Don Reid Orch.—WGN
12:00 Musical Nightcap—WMAQ
12:00 Nite Watch (to 5:30)—WIND
12:05 Topics and Tempo—WBBM
12:15 Pacific War Report—WBBM
12:15 That's for Me—WENR
12:30 Frankie Carle Orch.—WBBM
12:59 Daily Prayer—WMAQ
1:00 Shorty Sherok Orch.—WBBM

NEWS BROADCASTS

TONIGHT

5:00 WGN WMAQ
5:00 WCCO WBBM
5:05 WMAQ
5:30 WIBA WTMJ
5:30 WCCO WBBM
5:45 WHA
5:45 WMAQ WBBM
5:55 WIBA WBBM
6:00 WIBU WIND
6:00 WBBM WLS
6:05 WBBM
6:15 WIBA WMAQ
6:15 WCFL WTMJ
6:30 WTMJ
6:30 WIBU WGN
6:45 WMAQ WIBA
7:00 WGN WLS
7:20 WIBU
7:55 WBBM KMOX
8:00 WGN WIND
8:30 WIND
10:00 WTMJ WIND
10:00 WIBA WENR
10:15 WIBA WMAQ
10:30 WBBM WGN
10:30 WENR
10:45 WGN
11:00 WIBA WBBM
11:00 WENR WMAQ
11:00 WGN WTMJ
11:30 WIND
11:55 WIBA WTMJ
11:55 WGN
12:00 WBBM
12:00 WMAQ WENR
12:55 WENR WMAQ
1:00 WGN
1:30 WBBM

TUESDAY

A. M.

5:30 WMAQ WIND
6:00 WMAQ WIND
6:05 WTMJ
6:30 WIBA WTMJ
6:45 WGN WLS
6:45 WMAQ
6:55 WBBM
7:00 WTMJ WCCO
7:00 WBBM WIBA
7:01 WIBU
7:15 WGN WBBM
7:30 WIBA WTMJ
7:45 KMOX WHA
7:55 WMAQ WTMJ
8:00 WGN WBBM
8:15 WLS
8:25 WTMJ
8:30 WIBA
8:30 WIBU WMAQ
8:35 WMAQ
8:45 WBBM WIND
9:00 WIND WGN
9:00 WTMJ WMAQ
9:15 WHA WCFL
9:30 WIND WLS
9:40 WGN
10:00 WIBA
10:00 WIBU WJJD
10:30 WLS
10:30 WIBU WIND
10:45 WLS
11:00 WGN WIBU
11:15 WIBU
11:30 WGN

P. M.

12:00 WMAQ WCFL
12:00 WIBA WIND
12:15 WIBU
12:20 WHA
12:30 WIBA
12:30 WLS WBBM
12:45 WMAQ
12:55 WTMJ
1:00 WCFL WGN
1:30 WLS WCFL
1:45 WGN
1:55 WTMJ
2:00 WIBU WBBM
2:30 WIBA
2:45 WLS
3:00 WENR WGN
3:25 WBBM
3:45 WENR
4:00 WGN
4:30 WBBM WIND
4:35 WBBM
5:00 WBBM WIBU
5:00 WGN WMAQ
5:05 WMAQ
5:15 WJJD
5:15 WBBM WCCO
5:30 WTMJ WCCO
5:30 WIBA WBBM
5:45 WHA
5:45 WMAQ WBBM
5:55 WBBM WIBA
6:00 WLS WIND
6:00 WIBU WBBM
6:05 WBBM
6:15 WCFL
6:15 WTMJ WMAQ
6:30 WIBU WGN
6:45 WLS WMAQ
7:00 WIBU WIND
7:00 WGN WLS
7:20 WIBU
7:55 WBBM KMOX
8:00 WGN WIBU
8:30 WCFL WIND
10:00 WENR WIBU
10:00 WIBA WTMJ
10:15 WIBA WMAQ
10:30 WGN WBBM
10:30 WENR
10:45 WGN
11:00 WMAQ WGN
11:00 WIBA WENR
11:00 WBBM WTMJ
11:55 WTMJ WIBA
11:55 WGN
12:00 WBBM
12:00 WMAQ WENR
12:55 WMAQ WENR
1:00 WGN
1:30 WBBM

SPORTS REVIEWS

TONIGHT

5:00 WJJD WIND
5:30 WMAQ
5:45 WIBA WTMJ
6:00 KMOX
9:00 WIND
11:15 WMAQ

TUESDAY

1:10 WJJD
3:00 WIND
3:30 WJJD
5:00 WIND
5:30 WMAQ
5:45 WIBA WTMJ
6:00 KMOX
9:00 WIND

MARKETS

TUESDAY

A. M.	P. M.
6:25 KMOX	12:00 WIBU
11:30 WLS	12:10 WIBU
11:45 WLS	12:40 WIBU
	12:50 WLS
	1:10 WLS

Uncle Ray's Corner

Measuring Worm Escapes Notice by Looking Like Twig

Many furry animals have coats which protect them from being seen. Their hair matches the places where they live, and it is hard for enemies to see them.

The zebra is a good example of "protective resemblance." It has stripes on its sides which match the lights and shadows of the tall grass on which it often grazes.

The coat of an arctic fox changes as the seasons pass. It is white in the long snowy period of the far north, but changes to gray-blue or brownish in the summer.

The same sort of thing goes on among birds, reptiles and insects. Bright-colored birds may be spied quickly among the trees, but they are clever at flying and cannot be caught easily.

In most bird families, the males have brighter feathers than the females. Sitting on the nest, a female is less easily seen by enemies when her feathers are dull-colored.

In the insect world there are countless examples of protective resemblance. Some insects are green, and match the color of the leaves on which they feed. Others match the bark of trees on which they spend most of their time.

Many worms are the larvas of winged insects. In time they turn into moths, butterflies or other insects. Such worms sometimes (but not always) look like parts of the trees or bushes on which they feed.

The strange "measuring worm" is the larva of a moth. This little creature can cling to a tree branch with its hindmost legs, and can stand up straight. When it "holds still" in that position, it looks like a twig, and may escape the notice of a bird or other enemy which might like to eat it.

The measuring worm gained its name from its way of crawling. Rearing on its hind legs, it bends its body forward and takes hold of a branch, or other object, with its foremost pairs of legs. Then it pulls the back part of its body ahead, and makes a measure of progress toward its goal.

SIGHTS IN STRANGE INDIA is the title of a picture leaflet. It contains ten pictures of Frank C. Pape and several hundred words of text by Uncle Ray. To obtain a copy send a self-addressed stamped envelope to Uncle Ray in care of this newspaper.

SCOTT'S SCRAP BOOK
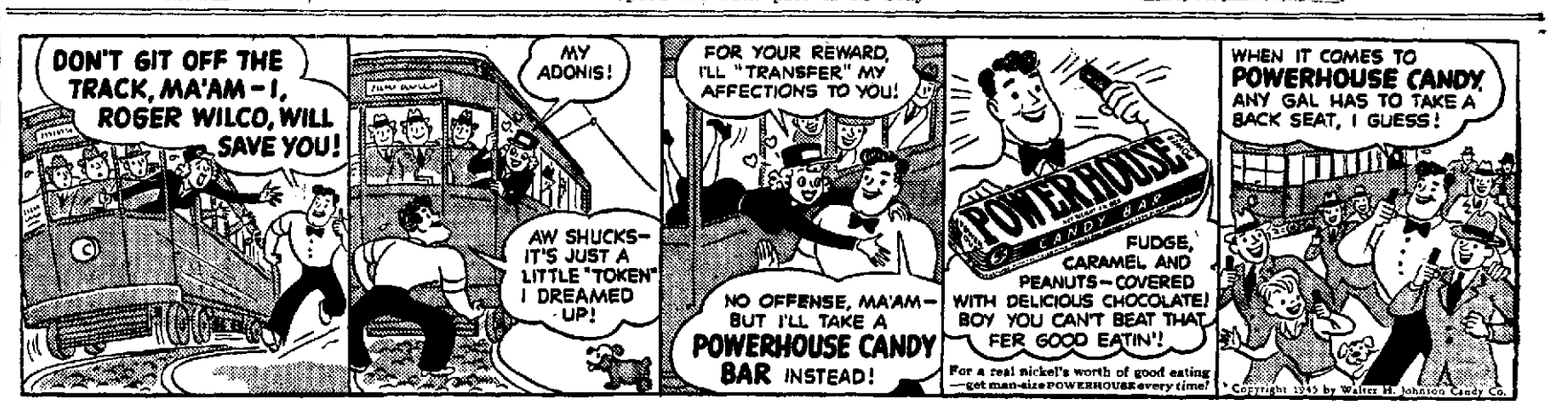
By R. J. Scott