

# "Mr. District Attorney" Solves Thriller, "Case For Profit"

It's "The Case of Profit for Prejudice" which Mr. D. A. (Jay Jostyn) solves on "Dr. District Attorney" Wednesday at 8:30 p. m., Lima time, over WEAF.

Unmotivated by any sentiments warmer than greed, two cold-blooded racketeers run a "hate sheet" to inflame prejudice and race discrimination for their personal profit.

Eddie Cantor and his sidekick, Harry Von Zell, baby the wrong parlay and wind up on the wrong side of the gilded cage on the "Eddie Cantor Show" Wednesday at 8 p. m., over WEAF.

Kay Kyser and his "College of Musical Knowledge" will broadcast from a quonset hut at Port Mugu, near Oxnard, Calif., when they entertain the Seabees stationed there, Wednesday, over WEAF at 9 p. m.

When the Nazi war lords are finally brought to justice by the United Nations War Criminals Commission, one of the most heinous crimes for which they will have to give an accounting is their attempt to intimidate American citizens of German descent who have relatives still living in the Fatherland. "David Harding—Counterspy," played by Don McLaughlin, breaks up one of the Nazis' wholesale extortion plots in "The Case of the German Pressure Group" on Wednesday over Station WJZ at 7:30 p. m.

## Radio Guide WEDNESDAY, MARCH 14 (Lima Time)

- 7:30—Just Plain Bill, Dramatic—nbc
- 8:00—Terry Allen and Three Sisters—nbc
- 8:15—Front Page Farrell Serial—nbc
- 8:30—Wilderness Road, Serial—nbc
- 8:45—News Report for 15 mins.—nbc
- 9:00—Quincy Howe and News Time—nbc
- 9:15—America's Serenade; Sports—nbc
- 9:30—Lynne Murray, Musical—nbc
- 9:45—Encore Appearance, Mus.—nbc
- 10:00—Lowell Thomas & News—nbc
- 10:15—World News and Commentary—nbc
- 10:30—Com's Supper Club—nbc
- 10:45—15 Min. Radio Series—nbc
- 11:00—World War via Broadcast—nbc
- 11:15—John Johnston, Monica Lewis—nbc
- 11:30—Carolyn Gilbert and Songs—nbc
- 11:45—Ellery Queen, Drama—nbc
- 12:00—Kaltenbach and Comment—nbc
- 12:15—Mr. and Mrs. North Drama—nbc
- 12:30—Jack Carson & Variety Series—nbc
- 12:45—Henry Youngram & Carol—nbc
- 1:00—Great Moments in Music, Conc.—nbc
- 1:15—Five Minutes News Period—nbc
- 1:30—Eddie Cantor and Variety—nbc
- 1:45—Frank Sinatra Mid-week Show—nbc
- 2:00—District Attorney, Dramatic—nbc
- 2:15—Which is Which, Com.—nbc
- 2:30—Kay Kyser, Music & Quiz—nbc
- 2:45—Great Moments in Music, Conc.—nbc
- 3:00—Milton Berle Comedy Show—nbc
- 3:15—News for 15 mins.—nbc
- 3:30—The Music Shop's repeat—nbc
- 3:45—News, Variety, Dance 2 hr.—nbc
- 4:00—Variety and News to 1 a. m.—nbc

## Millions Switch To Mutton Suet Idea For Chest Cold Aid

Many mothers all over America are switching to this idea of getting fast relief for these chest cold miseries. They are simply following Grandma. For years she counted on mutton suet to help carry her home medication to do its pain-easing work on nerve ends in the skin. No wonder so many more now welcome Grandma's idea as improved by science—Penetro, with its multi-medicated formula in a base containing mutton suet—that acts both as counter-irritant and pain-reliever when you spread it on, and as a soothing aromatic when breathed in. And so today Penetro hurries along newer help in the old reliable way—help that eases painful misery, lessens coughing, loosens phlegm, soothes chest rawness—so that you can rest more comfortably and give nature a chance to restore vitality. That's why millions are switching to Penetro today—why druggists are recommending it, 25c, double supply 35c. For all your family's chest cold miseries, be sure you get white, easy-to-use Penetro.

## WLOK DIAL LOG

- P. M. WEDNESDAY**
- 6:00 Chesterfield Supper Club NBC
  - 6:15 Alka Seltzer News NBC
  - 6:30 City Loan News NBC
  - 6:45 Wooden Shoe News NBC
  - 7:00 Mr. and Mrs. North (Jersey) NBC
  - 7:30 Carton of Cheese NBC
  - 7:45 Eddie Cantor NBC
  - 8:00 "Mr. District Attorney" NBC
  - 8:30 Kay Kyser NBC
  - 8:45 Kratts News NBC
  - 9:00 Ed East & Polly NBC
  - 9:15 Market Basket Time NBC
  - 9:30 National Serenade NBC
  - 9:45 Sonja Henie NBC
  - 10:00 The Golden Light NBC
  - 10:15 Ministerial Association NBC
  - 10:30 Finders Keepers NBC
  - 10:45 Road of Life NBC
  - 10:55 Victorian Living NBC
  - 11:00 Tote Time NBC
  - 11:15 Feldman's Social Calendar NBC
  - 11:30 Morning Swing NBC
  - 11:45 Music Shop NBC
  - 12:00 Frank & Ned NBC
  - 12:30 Red Cross Program (Alta County Red Cross) NBC
  - 12:45 Program Line-Up NBC
  - 1:00 Lion Clothing News NBC
- A. M. THURSDAY**
- 7:00 National Bank World News NBC
  - 7:15 Do You Remember NBC
  - 7:30 Sonja Henie NBC
  - 7:45 News NBC
  - 8:00 Ed East & Polly NBC
  - 8:15 Market Basket Time NBC
  - 8:30 National Serenade NBC
  - 8:45 Sonja Henie NBC
  - 9:00 The Golden Light NBC
  - 9:15 Ministerial Association NBC
  - 9:30 Finders Keepers NBC
  - 9:45 Road of Life NBC
  - 10:00 Victorian Living NBC
  - 10:15 Tote Time NBC
  - 10:30 Feldman's Social Calendar NBC
  - 10:45 Morning Swing NBC
  - 10:55 Music Shop NBC
  - 11:00 Frank & Ned NBC
  - 11:30 Red Cross Program (Alta County Red Cross) NBC
  - 11:45 Program Line-Up NBC
  - 12:00 Lion Clothing News NBC

## PRIVATE BUCK



"It's a very delicate situation, Sir—that fool goat of ours swallowed a can of T.N.T.!"

### MEATS, FATS—Red coupons Q-5 thru S-5 good thru March 31. Stamps E-5 thru X-5 good thru April 25. Stamps Y-5, Z-5 and A-2 thru I-2 good thru June 2. E-2 thru J-2 good thru June 30.

### PROCESSED FRUITS AND VEGETABLES—Blue stamps X-3 thru Z-3 and A-3 and B-3 good thru March 31. Stamps C-2 thru G-2 good thru April 25. Stamps H-2 thru M-2 good thru June 3. N-2 thru S-2 good thru June 30.

### SUGAR—Stamps 35 valid thru June 2. Next stamp scheduled to be validated May 1.

### SHOES—Coupons 1, 2 and 3 on Airplane sheet in Book 3 good indefinitely.

### GASOLINE—A Coupon 16 good for four gallons thru March 21. B-5, B-6, B-7, C-5, C-6, C-7 stamps good for 5 gallons indefinitely.

### FUEL OIL—Last season's period 4 and 5 coupons valid thru Aug. 31, 1945. All coupons worth 10 gallons 2 units with most coupons worth several units each. New Period 1, 2, 3, 4 and 5 coupons valid.

### LIQUOR—Twenty-first period now open and extends thru March 17. Allotment, suit in one fifth or two pints of whisky per card. Rums, cordials, imported gin, domestic gin and brandy purchases unrestricted.

## ONE VAN WERT SOLDIER LOST, TWO PRISONERS

(Special To The Lima News) VAN WERT, Mar. 14—A Van Wert fighter pilot has been reported missing in action and two Van Wert infantrymen are prisoners in Germany. Capt. Don Rauch, 25, son of Mr. and Mrs. R. P. Rauch of Van Wert, was listed missing since Feb. 20. He recently had been flying a P-51 pursuit ship in China.

Prisoners of war are: S. Sgt. Gilford Ford, 25, husband of Mrs. Juanita Ford and son of Mr. and Mrs. Clyde Ford, Sr., and Sgt. Harley R. Marshall, son of Mr. and Mrs. Emery Marshall and husband of Mrs. Mary Dunifon Marshall.

## WOUNDED IN MANILA

KENTON, Mar. 14—Mr. and Mrs. Paul Mabrey, have been informed by the War Department that their son, Pfc. George Mabrey, 24, a member of Co. E 148th Inf. Division, was wounded in Manila on Feb. 9. His father, a World War I veteran, is a patient at Dayton Veterans' hospital with a paralyzed left side.

## My Favorite HEADACHE RELIEF

Do you feel headachy and upset due to poorly digested food? To feel cheerful and happy again your food must be digested properly.

Each day Nature must produce about two pints of a vital digestive juice to help digest your food. If Nature fails, your food may remain undigested—leaving you headachy and irritable.

Therefore, you must increase the flow of this digestive juice. Carter's Little Liver Pills increase the flow quickly—often in as little as 30 minutes. And, you're on the road to feeling better.

Don't depend on artificial aids to counteract indigestion—when Carter's Little Liver Pills aid digestion after Nature's own order. Take Carter's Little Liver Pills as directed. Get them at any drugstore. Only 25c.

## FORMER WORKER BOUGHT DAYTON, O., Mar. 14—(AP)—

Police today sought a former employee of the Standard Aircraft Products plant here in the shooting of Delbert Stauffer, 36, plant personnel manager, in his office yesterday. Stauffer's wounds were not serious.

## NO EXTRA COST for Zenith's New Neutral-Color EARPHONE AND CORD

ZENITH brings new style, new smartness to the hearing aid! The visible parts blend with any complexion—are scarcely noticeable.

Now you can wear the Zenith Radiocentric Hearing Aid with new poise and charm—as casually, as smartly as millions wear eyeglasses!

The result of more than two years of laboratory research, the Neutral-Color Earphone and Cord are now standard equipment on the New Zenith Radiocentric Hearing Aid—cost nothing extra! The new cord will not fray, is perspiration-proof, water-proof, kink-proof, and may be wiped clean with a damp cloth.

THE NEW ZENITH RADIONIC HEARING AID A MODEL FOR EVERY TYPE OF CORRECTABLE HEARING LOSS Each Complete, Ready-to-Wear

1 Model A-2-A Air Conduction. New, improved model of the famous Zenith standard hearing aid for the person of average hearing loss. Only \$45.

2 Model A-3-A Air Conduction. A brand new super-permanent instrument with tremendous volume in reserve to assure maximum clarity and tone quality even under most difficult conditions. Only \$50.

3 Model B-3-A Bone Conduction. A new precision instrument created especially for the very few who cannot be helped by any air conduction aid. Only \$50.

YOU ARE INVITED TO ATTEND A DEMONSTRATION DR. A. M. RICE Registered Optometrist Located at HART JEWELRY CO. 134 W. High

## POOR Digestion? Headachy? Sour or Upset? Tired-Listless?

Do you feel headachy and upset due to poorly digested food? To feel cheerful and happy again your food must be digested properly.

Each day Nature must produce about two pints of a vital digestive juice to help digest your food. If Nature fails, your food may remain undigested—leaving you headachy and irritable.

Therefore, you must increase the flow of this digestive juice. Carter's Little Liver Pills increase the flow quickly—often in as little as 30 minutes. And, you're on the road to feeling better.

Don't depend on artificial aids to counteract indigestion—when Carter's Little Liver Pills aid digestion after Nature's own order. Take Carter's Little Liver Pills as directed. Get them at any drugstore. Only 25c.

## LIQUID CAPUDINE

Capudine is the choice of thousands to relieve simple headache and neuralgic pain. Its balanced formula contains ingredients celebrated for their effectiveness in relieving these pains.

Capudine acts fast because its liquid—its ingredients are already dissolved—all ready to act. Use only as directed. 10c, 30c, 60c sizes.

One out of every five persons in this country is a Metropolitan policyholder. If, like Mr. Barton, you are one of this group, you'll be more than interested in the things he learned. Even if you're not a policyholder, you cannot help but enjoy reading Mr. Barton's account of what Metropolitan did in 1944 for the benefit of policyholders and public.

If you'd like a copy of this Annual Report to Policyholders, send in the little coupon below. It's yours for the asking.

cial condition, that its affairs are obly managed, and that the business of the Company is being operated in the interests of its policyholders."

One out of every five persons in this country is a Metropolitan policyholder. If, like Mr. Barton, you are one of this group, you'll be more than interested in the things he learned. Even if you're not a policyholder, you cannot help but enjoy reading Mr. Barton's account of what Metropolitan did in 1944 for the benefit of policyholders and public.

If you'd like a copy of this Annual Report to Policyholders, send in the little coupon below. It's yours for the asking.

cial condition, that its affairs are obly managed, and that the business of the Company is being operated in the interests of its policyholders."

One out of every five persons in this country is a Metropolitan policyholder. If, like Mr. Barton, you are one of this group, you'll be more than interested in the things he learned. Even if you're not a policyholder, you cannot help but enjoy reading Mr. Barton's account of what Metropolitan did in 1944 for the benefit of policyholders and public.

If you'd like a copy of this Annual Report to Policyholders, send in the little coupon below. It's yours for the asking.

cial condition, that its affairs are obly managed, and that the business of the Company is being operated in the interests of its policyholders."

One out of every five persons in this country is a Metropolitan policyholder. If, like Mr. Barton, you are one of this group, you'll be more than interested in the things he learned. Even if you're not a policyholder, you cannot help but enjoy reading Mr. Barton's account of what Metropolitan did in 1944 for the benefit of policyholders and public.

If you'd like a copy of this Annual Report to Policyholders, send in the little coupon below. It's yours for the asking.

cial condition, that its affairs are obly managed, and that the business of the Company is being operated in the interests of its policyholders."

One out of every five persons in this country is a Metropolitan policyholder. If, like Mr. Barton, you are one of this group, you'll be more than interested in the things he learned. Even if you're not a policyholder, you cannot help but enjoy reading Mr. Barton's account of what Metropolitan did in 1944 for the benefit of policyholders and public.

If you'd like a copy of this Annual Report to Policyholders, send in the little coupon below. It's yours for the asking.

cial condition, that its affairs are obly managed, and that the business of the Company is being operated in the interests of its policyholders."

One out of every five persons in this country is a Metropolitan policyholder. If, like Mr. Barton, you are one of this group, you'll be more than interested in the things he learned. Even if you're not a policyholder, you cannot help but enjoy reading Mr. Barton's account of what Metropolitan did in 1944 for the benefit of policyholders and public.

If you'd like a copy of this Annual Report to Policyholders, send in the little coupon below. It's yours for the asking.

cial condition, that its affairs are obly managed, and that the business of the Company is being operated in the interests of its policyholders."

One out of every five persons in this country is a Metropolitan policyholder. If, like Mr. Barton, you are one of this group, you'll be more than interested in the things he learned. Even if you're not a policyholder, you cannot help but enjoy reading Mr. Barton's account of what Metropolitan did in 1944 for the benefit of policyholders and public.

If you'd like a copy of this Annual Report to Policyholders, send in the little coupon below. It's yours for the asking.

cial condition, that its affairs are obly managed, and that the business of the Company is being operated in the interests of its policyholders."

One out of every five persons in this country is a Metropolitan policyholder. If, like Mr. Barton, you are one of this group, you'll be more than interested in the things he learned. Even if you're not a policyholder, you cannot help but enjoy reading Mr. Barton's account of what Metropolitan did in 1944 for the benefit of policyholders and public.

If you'd like a copy of this Annual Report to Policyholders, send in the little coupon below. It's yours for the asking.

cial condition, that its affairs are obly managed, and that the business of the Company is being operated in the interests of its policyholders."

One out of every five persons in this country is a Metropolitan policyholder. If, like Mr. Barton, you are one of this group, you'll be more than interested in the things he learned. Even if you're not a policyholder, you cannot help but enjoy reading Mr. Barton's account of what Metropolitan did in 1944 for the benefit of policyholders and public.

## IT'S BLATTNER'S FOR.... Youthful fashions in Women's Sizes



## Flattering New SUITS

It's a real undertaking to get together such a collection of youthful styles as we are now showing in large sizes. Another reason for the SWING TO BLATTNER'S. Sizes 38 to 44, and of course, 9 to 20.

\$24<sup>75</sup> \$34<sup>75</sup>

Madam! Your DRESS Is Here

Figure flattering rayon prints and solids in regulars and half-sizes to size 52. Our New York buying office has done wonders in bringing us these exquisite fashions.

\$12<sup>95</sup> OTHERS \$7<sup>95</sup> to \$16<sup>95</sup>

New Shipment Cotton Dresses

For daytime and evening wear. Make your selection early.

\$3<sup>75</sup> to \$16<sup>95</sup>

Charge Accounts Welcome

Smart, New EASTER COATS

"Women's coats up to size 60" is real news. Both boxy and fitted models with plain closings or tuxedo fronts. Navy, Black, and Pastel shades in the new 1945 Spring Styles. You will always get the latest styles available in any size at Blattner's.

\$34<sup>75</sup> OTHERS \$19.75 TO \$44.75

NEW SPRING HANDBAGS \$2<sup>95</sup> UP

## BLATTNER'S

FURNITURE CLOTHING ELECTRICAL APPLIANCES

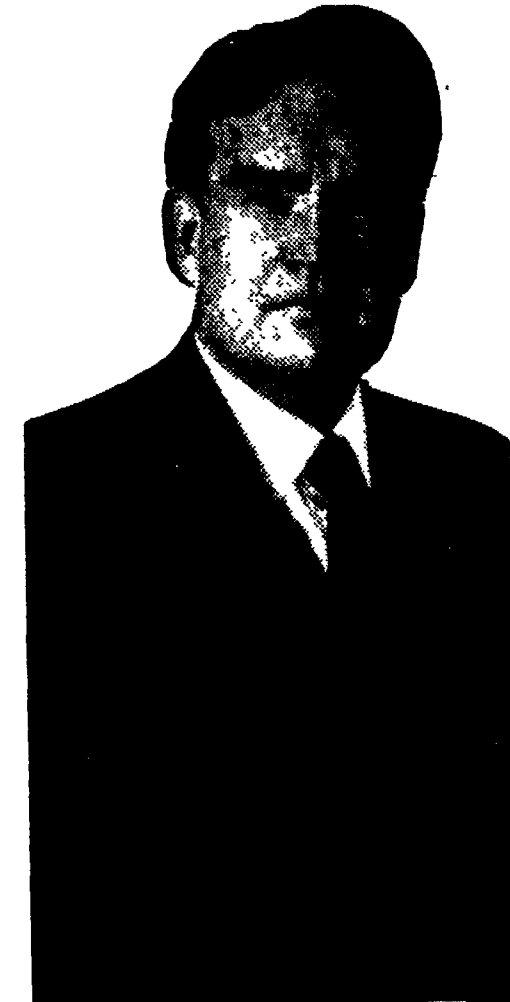

Bruce Barton, noted author and Metropolitan Policyholder.

## A policyholder reports on his life insurance company

THIS YEAR, in making its Annual Report to 31,000,000 policyholders, Metropolitan decided to try something new.

We asked Bruce Barton, a policyholder, and a well known writer, if he would write the report. He agreed.

So he visited our Home Office, asked a host of questions, looked into the facts and figures. According to his report, the things he learned about the Company confirm what the Examiners of the State Insurance Department found. Following their most recent official examination of the Company they had stated:

"From this examination, it becomes evident that the Company is in strong financial condition, that its affairs are obly managed, and that the business of the Company is being operated in the interests of its policyholders."

## BUSINESS REPORT FOR 1944

In accordance with the Annual Statement as of December 31, 1944, filed with the New York State Insurance Department.

| LIABILITIES TO POLICYHOLDERS, BENEFICIARIES, AND OTHERS   | ASSETS WHICH ASSURE FULFILLMENT OF OBLIGATIONS  |
|---|---|
| Policy Reserves Required by Law \$5,923,550,602.75  | National Government Securities \$3,066,445,698.96   |
| This amount, together with future premiums and interest, is required to assure payment of all future policy benefits. | United States and Canadian 1,919,930,288.87   |
| Policy Proceeds and Dividends Held at Interest 296,078,543.16   | Other Bonds 98,069,228.70   |
| These are funds left with the company to be paid in the future.   | Railroad 588,210,136.87   |
| Reserves for Dividends to Policyholders 214,154,637.00  | Public Utilities 769,116,680.24   |
| Set aside for payment in 1945 to those policyholders eligible to receive them.  | Industrial and Miscellaneous 464,534,242.96   |
| Other Policy Obligations 67,579,917.19  | Stocks 104,596,021.13   |
| Claims in process of settlement, estimated claims not yet reported, premiums paid in advance, etc.                    | All but \$2,407,096.53 are Preferred or Guaranteed.   |
| Taxes Due or Accrued 21,656,953.00  | First Mortgages Loans on Real Estate 916,419,648.68   |
| Yarns Due or Accrued 21,656,953.00  | Farm 87,325,964.20  |
| Includes estimated amount of taxes payable in 1945 on the business of 1944.   | Other Property 829,093,684.48   |
| Special Reserve for Investments 104,368,000.00  | Loans on Policies 370,567,520.95  |
| To provide against possible loss or reduction in their values.  | Made to policyholders on the security of their policies 310,793,056.22  |
| Miscellaneous Liabilities 24,644,127.31   | Real Estate Owned Includes \$49,148,672.32 real estate under contract of sale and \$146,808,180.56 Housing Projects and real estate for Company use. 143,063,675.82 |
| TOTAL OBLIGATIONS \$6,532,692,780.41  | Cash 163,834,660.80   |
|   | Other Assets Premiums due and deferred, interest and rents due and accrued, etc. TOTAL ASSETS TO MEET OBLIGATIONS \$6,995,430,571.43                                |

Then, Assets exceed Obligations by \$462,737,791.02. This safety fund is divided: Special Surplus Funds \$15,709,000.00 Unassigned Funds (Surplus) \$427,657,791.02

These funds, representing about 7% of the obligations, serve as a cushion against possible unfavorable experience due to war or other conditions and give extra assurance that all policy benefits will be paid in full as they fall due.

NOTE:—Assets carried at \$332,059,336.58 in the above statement are deposited with various public officials under requirements of law or regulatory authority. Canadian business contracts in this statement is reported on basis of par of exchange.

HIGHLIGHTS OF 1944 OPERATIONS Life Insurance in Force, End of 1944 \$20,496,750,125 Paid-Up Life Insurance Issued During 1944 \$2,064,042,459 Amount Paid to Policyholders During 1944 \$592,034,726.22

METROPOLITAN LIFE INSURANCE CO. 1 Madison Avenue, New York 10, N. Y. Gentlemen: Please send me a copy of your Annual Report to Policyholders, "Something New in Annual Reports." NAME \_\_\_\_\_ STREET AND NUMBER \_\_\_\_\_ CITY \_\_\_\_\_ STATE \_\_\_\_\_

## Metropolitan Life Insurance Company

(A MUTUAL COMPANY) Frederick R. Baker, CHAIRMAN OF THE BOARD, Leroy A. Lincoln, PRESIDENT, 1 Madison Avenue, New York 10, N. Y.