Radio

FREQUENCIES

WIBA	1310	WCFL	1000	KMOX	1120
WHA	970	WIBU	1240	WGN	720
WLW	700	WENR	890	WIND	560
WBBM	780	WTMJ	620	WJJD	1160
WCCO	830	WMAQ	670	WLS	890

VERA ZORINA
WGN at 9 p. m.

HAROLD LLOYD
WIBA at 9:30 p. m.

LANA TURNER
WBBM at 9 p. m.

ROSE BAMPTON
WENR at 4:30 p. m.

Today's Aces

Religion

8:30 a. m. — The Rice Bringer (WMAQ): drama of a Catholic priest in the Orient.

9 a. m. — National Radio Pulpit (WMAQ): Dr. Ralph Sockman, "When God Rations Life."

10 a. m. — Eternal Light (WMAQ): Life of Sholom Aleichem, Jewish humorist; guest, Sam Jaffe.

11 a. m. — People's Church (WJJD): Dr. Preston Bradley, "Fighting Discouragement."

5 p. m. — Catholic Hour (WMAQ): "The Third Word," by Msgr. Fulton J. Sheen.

Miscellaneous

11:30 a. m. — Transatlantic Call (WBBM): "Britain and the Sea."

12:30 p. m. — Victory Is Our Business (WGN): Frazier Hunt tells of surrender of 330 Nazis to Sgt. Jess Willard Largent; interview with Jim Rochester, wounded at Tulagi.

9 p. m. — Earl Wilson (WGN, WIBU): guest, Vera Zorina.

9:15 p. m. — Helen Hayes (WGN, WIBU): with Maj. Flora Fellmuth, last nurse to leave Manila before its fall in 1942.

Quiz

5 p. m. — Quick as a Flash (WGN): guest, "David Harding—Counterspy."

6:30 p. m. — Quiz Kids (WENR): entertain Ralph Edwards of Truth or Consequences.

9 p. m. — Take It or Leave It (WBBM): Phil Baker, Lana Turner.

Discussion

10:30 a. m. — Reviewing Stand (WGN): "What Does the Crimean Conference Mean?" Prof. Quincy Wright, Chicago university; Irving Pflaum, editor; Prof. Franklin Scott, Northwestern university.

11 a. m. — World Front (WMAQ): guest observer, Harrison Forman, expert on China.

12:15 p. m. — America United (WMAQ): "Threat of Monopoly" with Sen. Joseph C. O'Mahoney (D.-Wyo.); Boris Shishkin, AFL; Emerson P. Schmidt, U. S. Chamber of Commerce; Pres. Edward O'Neal, American Farm Bureau Federation.

12:30 p. m. — Chicago Round Table (WMAQ): "DeGaulle and the Future of France," Prof. Louis Gottschalk, Chicago university; Prof. Henry Simon Bloch, Chicago university; Frank Smothers, editorial writer.

12:45 p. m. — CBS Talks (WBBM): Arthur Flemming, chairman of U. S. civil service commission; "Veterans Preferred."

3:30 p. m. — University Forum (WHA): "What Can We Expect from the Crimean Conference?"; Prof. William Ebenstein, Alfred P. Fernbach, Prof. Fred Harrington.

4 p. m. — Let's Face the Issue (WGN): "The Argentine Problem."

4:45 p. m. — William L. Shirer (WBBM): "The Western Front and the End of Germany."

11 p. m. — Invitation to Learning (WBBM): "Democracy and Education" discussed by Dr. William F. Russell, Columbia university; Scott Buchanan, St. John's college; Lyman Bryson, CBS director of education.

Variety

3 p. m. — Your America (WGN): interview with Mrs. Adam Christ, head of large canteen organization; war story, "I Was Grilled by the Nazis."

3:30 p. m. — Andrews Sisters (WENR): with Frank Sinatra; "Melancholy Baby," "Button Shoes," "Don't Mind the Rain," "Every Time."

5 p. m. — Hall of Fame (WENR): Beatrice Lillie, m. c.; Peter Lorre, Bert Lahr, Artie Shaw and his Gramercy Five, Jo Stafford.

6 p. m. —Kate Smith (WBBM): with Shirley Booth, Robert Walker, and Corp. Harvey Stone, GI comedian.

6:30 p. m. — Bandwagon (WIBA): Jimmy Dorsey orchestra and Andy Devine, with Dick Powell as m. c.

7 p. m. — Charlie McCarthy (WIBA): guest, Anne Baxter.

8 p. m. — Digest (WBBM): Burl Ives, ballad singer, joins cast as a regular, with "Americana," folk songs of this country, with their history; guests, Robert Ripley and Quiz Kids.

Drama

1 p. m. — Matinee Theater (WBBM): Victor Jory in "Night Bus."

2 p. m. — Charlotte Greenwood (WENR): helps lad to live a normal life.

2:3:0 p. m. — Ethel Barrymore (WENR): as "Miss Hattie" aids in rehabilitation of a juvenile delinquent . . . **Radio Players** (WGN): "The Turn in the Road."

5 p. m. — Ozzie and Harriet (WBBM): old college friend upsets household.

5:30 p. m. — Gildersleeve (WIBA): Aunt Hattie stays, so Gildy leaves.

7 p. m.—Blondie (WBBM): Alexander harbors animal guests in "Blondie's Boarding House."

7:30 p. m. — Eddie Bracken (WIBA): gets involved in a murder.

8:15 p. m.—Hollywood Mystery Time (WENR): "Murder Is a Cinch."

9 p. m.—Life of Riley (WENR): advice to a prospective father.

9:30 p. m. — Comedy Theater (WIBA): "Standing Room Only" with Paulette Goddard and Burgess Meredith. . . . **Mystery House** (WGN): "Choose Your Partner."

11:30 p. m. — Pacific Story (WMAQ): infiltration in Malaya . . . **Yanks in the Orient** (WENR): Lieut. Col. Gordon S. Seagrave, author of "Burma Surgeon," and staff of Burmese nurses.

Music

9:30 a. m.—Something for the Girls (WGN): Frank Munn, Margaret Daum, Gus Haenschen's orchestra.

10:05 a. m. — Bluejacket Choir (WBBM): "In the Gloaming," "Sweet Hour of Prayer," "American Prayer," "Little David, Play on Your Harp."

11:30 a. m.—Paul Lavalle Orchestra (WMAQ): "The Touch of Your Hand," "We Will Always Be Sweethearts," "Thousand and One Nights," "Liebesfreud."

12:30 p. m.—Music by Fulton (WBBM): "Whispering," "This Heart of Mine," "Blue Is the Night."

1:30 p. m. — John Charles Thomas (WIBA): "I'm Falling in Love with Someone," "Where or When," "By the Bend of the River," "Little David Play on Your Harp," "Gold and Silver Waltz."

2 p. m. — N. Y. Philharmonic (WBBM): Argentine violinist, Ricardo Odnoposoff, plays Lalo's "Symphonie Espagnole;" "Symphony No. 5," Tschaikowsky.

3:30 p. m. — Nelson Eddy (WBBM): Florence George, soprano, guest; "March of the Musketeers," "In the Still of the Night," "Romany Life," "The Bartered Bride," overture, "I've Told Every Little Star". . . . **Music America Loves Best** (WIBA): Gladys Swarthout, mezzo-soprano; Tony Pastor, saxophonist; Earl Wild, pianist; "Right as the Rain," "Waltz in Swingtime," "Beat Out Dat Rhythm on a Drum," "Dancing in the Dark," "I'm Confessin'."

4 p. m.—Family Hour (WBBM): guest, William Tabbert, tenor; "Strange Music," "Bell Song" from "Lakme," "Casey Jones," "Every Time We Say Goodbye," medley from "Up in Central Park." . . . **NBC Symphony** (WIBA): "Overture to the Wasps," Williams, "Symphony No. 1, in E Minor," Sibelius.

4:30 p. m.—Metropolitan Opera Presents (WENR): Rose Bampton, soprano; "Dich Theure Halle," "Depuis le Jour," "Del Cabello Mas Sutil," "Miranda."

8 p. m.—Steel Horizons (WGN): "Sunny," "Ranger's Song," "Dark Eyes," "Merry Widow Waltz," "A Pretty Girl Is Like a Melody." . . . **Merry-Go-Round** (WIBA): "My Dreams Are Getting Better," "Bell Bottom Trousers," "Sweet Dreams Sweetheart," "That's an Irish Lullaby."

8:30 p. m. — Familiar Music (WIBA): "There's Danger in Your Eyes, Cherie," "Charmaine," "Dancing in the Dark," "Diane," "I Bring a Love Song." . . . **Star Theater** (WBBM): Lawrence Tibbett substitutes for James Melton; Alec Templeton, pianist; Jane Froman, guest vocalist.

9 p. m. — Hour of Charm (WIBA): "Pan Americana," "La Paloma," "Siboney," "Besame Mucho," "Malaguena," "Brazil."

12 p. m.—Cleveland Symphony (WGN): Rachmaninoff program, "Symphony No. 2 in E Minor," and two piano preludes arranged for orchestra by Frank Black, guest conductor.

Mondaytime

10:45 a. m.—What's Your Idea? (WGN): guest, Mrs. Marshall Adams, Washington journalist, who solved housing problem by living in a houseboat.

2:30 p. m.—Science Frontiers (WBBM): progress of veterinary medicine.

WIBA SUNDAY

MORNING
7:00 NBC News Reports
7:05 NBC Organist
7:30 NBC Boone County Neighbors
8:00 NBC World News Roundup
8:15 First Unitarian Society
8:30 Capital Cathedral
8:45 Tic Toc Tunes
9:00 Sunday Devotion
9:15 The Surge Program
9:30 Bethel Lutheran Church
10:00 Music at Ten
10:15 Spirit of the Vikings
10:30 Easy Rhythm
10:45 Sunday Varieties
11:00 News
11:15 First Congregational Church
AFTERNOON
12:00 NBC Voice of Dairy Farmer
12:15 News at Noon
12:30 Hello Wisconsin
12:45 Organ Melody
1:00 NBC America United
1:15 Red Cross Program
1:30 NBC John Charles Thomas
2:00 NBC World Parade
2:30 NBC The Army Hour
3:30 NBC Music America Loves Best
4:00 NBC Symphony
5:00 Music for Today
5:20 News Report
5:30 NBC Great Gildersleeve
EVENING
6:00 NBC Jack Benny Program
6:30 NBC Bandwagon
7:00 NBC Charlie McCarthy Show
7:30 NBC The Eddie Bracken Story
8:00 NBC Manhattan Merry-Go-Round
8:30 NBC Album of Familiar Music
9:00 NBC The Hour of Charm
9:30 NBC The Comedy Theater
10:00 Night News Edition
10:15 NBC Behind the Headlines
10:30 Old Fashioned Revival Hour
11:30 NBC Francis Craig's Orchestra
11:55 NBC News Reports

WHA SUNDAY

12:00 Sunday Musicale
1:30 Afternoon News
1:45 Beyond Victory: "Dumbarton Oaks and the Constitution", Dr. Edward Samuel Corwin
2:00 Encore: Reading for Wartime, "The Races of Mankind"
2:30 Chamber Musicale: Beethoven—Sonata No. 1 in F Major for Cello and Piano
3:00 Milton Union A Capella Choir . .
3:30 University Forum: "What Can We Expect from the Crimean Conference?", William Ebenstein, associate professor of political science; Alfred P. Fernbach, lecturer in political science; and Fred Harrington, associate professor of history
4:00 Sacred Music
4:15 Sunday Music Hour: Pro Arte Quartet
5:30 Afternoon News

OTHER STATIONS SUNDAY

—MORNING—
7:15 Farm Service—WIBU
7:30 Country Journal—WBBM
7:30 Musical Clock—WIBU
7:30 Cathedral of Music—WGN
8:00 American Eagle Club—WGN
8:00 Church Services—WTMJ
8:00 Old Time Religion—WIBU
8:15 Salt Lake City Choir—WBBM
8:15 Coast to Coast Bus—WCFL
8:15 Nation's Rations—WMAQ
8:30 Young People's Church—WIND
8:30 Rice Bringer—WMAQ
8:30 Voice of Prophecy—WIBU
8:45 Breakfast on the Farm—WLS
8:45 Soldier's Notebook—WBBM
8:45 Religion in the News—WMAQ
8:45 Masters of Rhythm—WTMJ
9:00 Moody Church—WJJD
9:00 Radio Bible Class—WGN WIBU
9:00 National Radio Pulpit—WMAQ
9:00 Church of the Air—WBBM WCCO
9:15 Little Brown Church—WLS
9:30 Rev. Percy Crawford—WIBU
9:30 Message of Israel—WCFL
9:30 Something for the Girls—WGN
9:30 Songs for Sunday—WMAQ
10:00 It's the McCoy—WTMJ
10:00 The Eternal Light—WMAQ
10:00 Junior Commandos—WJJD
10:00 AAF Symphonic Flight—WCFL
10:00 Rev. J. Zoller—WIBU
10:00 Salute to the Service—WGN
10:05 Bluejacket Choir—WBBM
10:30 Reviewing Stand—WGN
10:30 Little Betsy Ross—WMAQ
10:30 Ev. Lutheran Church—WIBU
10:30 People's Platform—WCCO
11:00 People's Church—WJJD
11:00 Salt Lake Choir—WCCO
11:00 World Front—WMAQ
11:15 Bennett Sisters—WBBM
11:00 Garden of Melody—WIBU
11:15 Sunday Varieties—WIBU
11:30 Paul Lavalle Orch.—WMAQ
11:30 Transatlantic Call—WBBM
11:30 Lutheran Hour—WGN
11:30 Dairyland Farm Hour—WIBU
—AFTERNOON—
12:00 John B. Kennedy—WENR
12:00 Borth Sisters—WIBU
12:00 King's Jesters—WBBM
12:00 Church of the Air—WCCO
12:15 Capt. Michael Fielding—WBBM
12:15 America United—WMAQ
12:30 Furlough Fun—WTMJ
12:30 Music by Fulton—WBBM
12:30 Farmer's Friend—WIBU
12:30 Amateur Hour—WENR WCFL
12:30 Chicago Roundtable—WMAQ
12:30 Victory Is Our Business—WGN
12:45 Doctors Courageous—WGN
12:45 CBS Talks—WBBM
1:00 SKY Riders—WGN
1:00 Those We Love—WMAQ
1:00 Matinee Theater—WBBM
1:30 The Eagle Speaks—WIBU
1:30 Distinguished Guest Hour—WGN
1:30 Sunday Vespers—WENR
1:30 John Charles Thomas—WMAQ
1:45 Radio Warblers—WGN
1:45 Jewel Box—WIBU
1:55 Olin Downes—WBBM
2:00 Charlotte Greenwood—WENR
2:00 Spotlight—WIBU
2:00 N. Y. Philharmonic—WBBM
2:00 World Parade—WMAQ
2:00 Quiz of Two Cities—WGN
2:15 March Time—WIBU
2:30 Ethel Barrymore—WENR
2:30 Old Timers—WIBU
2:30 Radio Players Theater—WGN
2:30 Army Hour—WMAQ
2:45 Super Songsters—WIBU
3:00 Darts for Dough—WENR
3:00 Your America—WGN
3:00 Waltz Time—WIBU
3:15 Musical Roundup—WIBU
3:30 Young Wisconsin Artists—WTMJ
3:30 Andrews Sisters—WENR
3:30 What's That Song—WGN WIBU
3:30 Nelson Eddy—WBBM WCCO
3:30 Music America Loves—WMAQ
4:00 Let's Face the Issue—WGN
4:00 Watertown on Parade—WIBU
4:00 Mary Small Revue—WENR
4:00 NBC Symphony—WMAQ
4:00 Family Hour—WBBM WCCO
4:30 Metropolitan Presents—WENR
4:30 The Shadow—WGN
4:30 Rev. Polley—WIBU
4:45 William L. Shirer—WBBM
5:00 Dairyland Farm Hour—WIBU
5:00 Ozzie and Harriet—WBBM
5:00 Quick as a Flash—WGN
5:00 Catholic Hour—WMAQ
5:00 Hall of Fame—WENR
5:30 Upton Close—WIBU WGN
5:30 Baby Snooks—WBBM WCCO
5:30 Great Gildersleeve—WMAQ
5:45 Dick Brown—WIBU WGN
—EVENING—
6:00 Revival Hour—WIBU
6:00 Jack Benny—WMAQ
6:00 Drew Pearson—WENR
6:00 Kate Smith—WBBM WCCO
6:30 Quiz Kids—WENR
6:30 Star of Tomorrow—WGN
6:30 Bandwagon—WMAQ
7:00 Greenfield Chapel—WLS
7:00 Charlie McCarthy Show—WMAQ
7:00 Mediation Board—WGN
7:00 Blondie—WCCO WBBM
7:00 Lutheran Hour—WIBU
7:15 Dorothy Thompson—WLS
7:30 Eddie Bracken Show—WMAQ
7:30 Rainbow Trio—WIBU
7:30 Crime Doctor—WBBM WCCO
7:30 Joe E. Brown—WLS
7:45 Gabriel Heatter—WGN WIBU
8:00 Let's Face the Issue—WIBU
8:00 Steel Horizons—WGN
8:00 Walter Winchell—WENR
8:00 Merry Go Round—WMAQ
8:00 Digest—WBBM WCCO KMOX
8:15 Hollywood Mystery Time, WENR
8:30 Star Theater—WBBM WCCO
8:30 Familiar Music—WMAQ
8:45 Jerry Cooper Show—WGN
8:45 Jimmy Fidler—WENR
9:00 Hour of Charm—WMAQ
9:00 Life of Riley—WENR
9:00 Earl Wilson—WGN WIBU
9:00 Take It or Leave It—WBBM
9:15 Helen Hayes—WGN WIBU
9:30 Worth Remembering—WENR
9:30 Comedy Theater—WMAQ
9:30 Bob Burns—WTMJ
9:30 Jobs for G. I. Joe—WBBM
9:30 Mystery House—WGN
10:00 Hockey Game—WIND
10:00 Clifton Utley—WBBM
10:00 Answer Man—WGN
10:05 Sammy Kaye Serenade—WENR
10:15 Most Honored Music—WTMJ
10:15 Town Tattler—WBBM
10:30 One Foot in Heaven—WENR
10:30 Symphonette—WMAQ
11:00 Billy Bishop Orch.—WGN
11:00 Invitation to Learning—WBBM
11:00 Church of Deliverance—WIND
11:00 All Nations Church—WCFL
11:15 Henry King Orch.—WGN
11:15 Gay Claridge Orch.—WENR
11:30 Del Courtney Orch.—WGN
11:30 We Deliver the Goods—WBBM
11:30 Yanks in the Orient—WENR
11:30 Pacific Story—WMAQ
11:45 Freddy Martin Orch.—WENR
11:55 Natl. Safety Council—WENR
12:00 Cleveland Orchestra—WGN
12:00 Night Watch (to 2)—WIND
12:05 Promenade Concert—WMAQ
1205 Horace Heidt Orch.—WBBM
12:30 Vaughn Monroe Orch.—WBBM
1:00 News and Music—WBBM

NEWS BROADCASTS

SUNDAY
7:00 WIBA WBBM
7:01 WIBU
7:30 WIND
8:00 WLS WIBA
8:00 WMAQ WBBM
8:30 WTMJ
8:55 WGN
9:00 WLS WCFL
9:45 WGN WMAQ
10:00 WCCO WIND
10:00 WLS WBBM
10:25 WGN
10:30 WBBM WTMJ
11:00 WIBA WCFL
11:25 WGN
P. M.
12:00 WTMJ WMAQ
12:00 WIND WENR
12:15 WGN
12:15 WENR WTMJ
12:15 WBBM WIBA
12:30 WCCO
1:00 WIND
1:30 WHA WBBM
2:00 WTMJ WIND
2:00 WIBA WMAQ
3:30 WIBU WIND
4:00 WIND
4:45 WBBM WCCO
5:00 WCFL WTMJ
5:15 WTMJ WIBU
5:20 WIBA
5:30 WHA WIND
5:30 WGN WIBU
6:00 WGN WENR
6:15 WENR
6:25 WGN
7:00 WIND
7:15 WLS
7:45 WGN WIBU
7:55 KMOX WBBM
8:00 WENR WIND
8:30 WIBU WGN
9:00 WIND
10:00 WENR WMAQ
10:00 WBBM WCFL
10:00 WIBA WTMJ
10:00 KMOX WIND
10:15 WIBA
10:30 WBBM WGN
10:45 WGN
11:00 WENR WMAQ
11:55 WTMJ WIBA
12:00 WENR WIND
12:00 WBBM WMAQ
12:55 WMAQ WENR
1:00 WBBM WGN

OTHER STATIONS MONDAY

—MORNING—
5:30 Service Unlimited—WBBM
6:00 Farm News—WLS
6:00 Top o' the Morning—WTMJ
6:15 Everett Mitchell—WMAQ
7:00 Morning Devotions—WLS
7:00 Pats Gallicchio—WMAQ
7:15 Farm Service—WIBU
7:30 Farm Frolic—WIBU
8:00 Musical Clock—WIBU
8:00 Your Neighbor—WMAQ
8:30 Breakfast Club—WLS
9:00 Valiant Lady—WBBM WCCO
9:00 Weather Forecast—WIBU
9:00 My True Story—WLS
9:00 Robert St. John—WMAQ
9:00 Haven of Rest—WJJD
9:05 Hebrew Christian Hour—WIBU
9:15 Lora Lawton—WMAQ
9:15 Light of the World—WBBM
9:30 Evelyn Winters—WBBM
9:30 Finders Keepers—WMAQ
9:35 Shady Valley Folks—WIBU
9:45 One Woman's Opinion—WLS
9:45 Bachelor's Children—WBBM
10:00 Amanda—WBBM WCCO
10:00 Road of Life—WMAQ
10:00 Tom Breneman's Breakfast—WLS
10:15 OPA Information—WIBU
10:15 Rosemary—WMAQ
10:15 Second Husband—WBBM WCCO
10:30 Take It Easy Time—WGN
10:30 Bright Horizon—WBBM WCCO
10:30 Star Playhouse—WMAQ
10:45 David Harum—WMAQ
10:45 Aunt Jenny's Stories—WBBM
10:45 What's Your Idea?—WGN
10:55 Lanny and Ginger—WIBU WGN
11:00 Martha and Helen—WLS
11:00 Guiding Light—WTMJ
11:00 Kate Smith Speaks—WBBM
11:00 Editor's Daughter—WMAQ
11:15 Morton Downey—WGN
11:15 Linda's First Love—WMAQ
11:15 Today's Children—WTMJ
11:15 Big Sister—WBBM WCCO
11:20 Farm Hour—WIBU
11:30 Women in White—WTMJ
11:30 Helen Trent—WBBM
11:45 Our Gal Sunday—WBBM
11:45 Reveille Roundup—WMAQ
—AFTERNOON—
12:00 Elizabeth Hart—WMAQ
12:00 Dinnerbell Time—WLS
12:00 The Grenadiers—WTMJ
13:00 Life Can be Beautiful—WBBM
12:15 Ma Perkins—WBBM WCCO
12:15 Rhymster Time—WGN
12:30 Luncheon With Lopez—WGN
12:30 Loop Noonday Service—WJJD
12:30 Bernardine Flynn—WBBM
12:45 The Goldbergs—WBBM
12:45 American Women's Jury—WGN
1:00 Farm Service—WIBU
1:00 Joyce Jordan—WBBM WCCO
1:00 Life Can Be Beautiful—WTMJ
1:00 Guiding Light—WMAQ
1:15 Si Hays—WIBU
1:15 School Time—WLS
1:15 Two on a Clue—WBBM WCCO
1:15 The Goldbergs—WTMJ
1:15 Today's Children—WMAQ
1:30 Never Too Old—WGN
1:30 Glamor Manor—WLS
1:30 Women in White—WMAQ
1:30 Aunt Jenny—WTMJ
1:30 Perry Mason—WBBM WCCO
1:45 Never Too Old—WIBU
1:45 Tena and Tim—WBBM WCCO
1:45 Hymns of All Churches—WMAQ
2:00 Grabow and White—WIBU
2:00 Your Home and Mine—WLS
2:00 Mary Marlin—WBBM WCCO
2:00 A Woman of America—WMAQ
2:15 True Detective Mysteries—WIBU
2:15 Ma Perkins—WMAQ
2:30 Appointment With Life—WCFL
2:30 Pepper Young—WMAQ
2:30 Baptist Church—WIBU
2:30 School of the Air—WBBM
2:30 Ida Bailey Allen—WGN
2:45 Right to Happiness—WMAQ
3:00 Walter Compton—WIBU
3:00 Backstage Wife—WMAQ
3:00 House Party—WBBM WCCO
3:15 Songs of Praise—WGN
3:15 Treasury Salute—WIBU
3:15 Stella Dallas—WMAQ
3:15 The Mountaineers—WENR
3:30 The Smoothies—WGN
3:30 Beulah Karney—WENR
3:30 Lorenzo Jones—WMAQ
3:45 Ethel and Albert—WENR
3:45 Handy Man—WIBU
3:45 Young Widder Brown—WMAQ
4:00 University Special—WIBU
4:00 When a Girl Marries—WMAQ
4:15 Casa Cugat—WGN
4:15 Danny O'Neill—WCCO
4:15 Portia Faces Life—WMAQ
4:30 Just Plain Bill—WMAQ
4:30 Malcolm Claire—WENR
4:45 Parade of Bands—WIBU
4:45 Gold Coast Rhythm—WBBM
4:45 Hop Harrigan—WENR
4:45 Front Page Farrell—WMAQ
5:00 Terry and the Pirates—WENR
5:15 Dick Tracy—WENR
5:15 Superman—WIBU WGN
5:15 Lyn Murray and Orch.—WBBM
5:30 Fiesta—WIBU
5:30 Jimmy Allen—WGN

NEWS BROADCASTS

MONDAY
A. M.
5:30 WIND WMAQ
6:00 WIND WMAQ
6:05 WTMJ
6:30 WTMJ WIBA
6:45 WMAQ
6:45 WGN WLS
6:55 WBBM
7:00 WBBM WIND
7:00 WIBA WTMJ
7:01 WIBU
7:15 WGN WBBM
7:30 WIBA WTMJ
7:45 WHA WCFL
7:55 WMAQ WTMJ
8:00 WBBM WGN
8:15 WLS
8:25 WTMJ
8:30 WIBA
8:30 WIBU WMAQ
8:35 WMAQ
8:45 WBBM WIND
9:00 WIND WGN
9:00 WTMJ WMAQ
9:15 WCFL WHA
9:30 WLS WIND
9:40 WGN
10:00 WIBU WIND
10:30 WIND WIBU
10:30 WLS WIBA
10:45 WLS
11:00 WGN WIBU
11:00 WJJD WIBU
11:15 WIBU
11:30 WMAQ
11:30 WIBU WGN
11:45 WTMJ
P. M.
12:00 WIBA WJJD
12:15 WIBU
12:20 WHA
12:30 WBBM WLS
12:30 WIBA WMAQ
12:45 WMAQ
12:55 WTMJ
1:00 WCFL WGN
1:45 WGN
1:55 WTMJ
2:15 WBBM
2:30 WIBA WIND
2:45 WLS
3:00 WGN WENR
3:25 WBBM
4:00 WGN WJJD
4:15 WENR
4:30 WBBM WIND
4:35 WBBM
5:00 WIBU WBBM
5:00 WGN WMAQ
5:05 WMAQ
5:30 WIBA WTMJ
5:30 WBBM WCCO
5:45 WHA
5:45 WBBM WMAQ
5:55 WIBA WBBM
6:00 WBBM WLS
6:00 WIBU WIND
6:15 WMAQ WCFL
6:15 WIBA WTMJ
6:30 WIBU WGN
6:45 WMAQ WIBA
7:00 WGN WIND
7:00 WLS WIBU
7:20 WIBU
7:30 WCFL WIND
7:55 KMOX WBBM
8:00 WGN WIBU
8:15 WGN
8:30 WIND WCFL
9:00 WIND WIBU
10:00 WTMJ WIBU
10:00 WIBA WENR
10:15 WIBA WMAQ
10:30 WENR
10:30 WBBM WGN
10:45 WGN
11:00 WIBA WMAQ
11:00 WBBM WENR
11:00 WGN WTMJ
11:55 WIBA WTMJ
12:00 WENR WMAQ
12:00 WBBM WGN
12:55 WMAQ WENR
1:00 WGN WBBM

SPORTS REVIEWS

MONDAY
5:45 WTMJ WIBA
6:00 KMOX
9:00 WIND
11:15 WMAQ

MARKETS

MONDAY
A. M.
6:25 KMOX
11:45 WLS
11:30 WLS
P. M.
12:00 WIBU
12:10 WIBU
12:40 WIBU
12:50 WLS

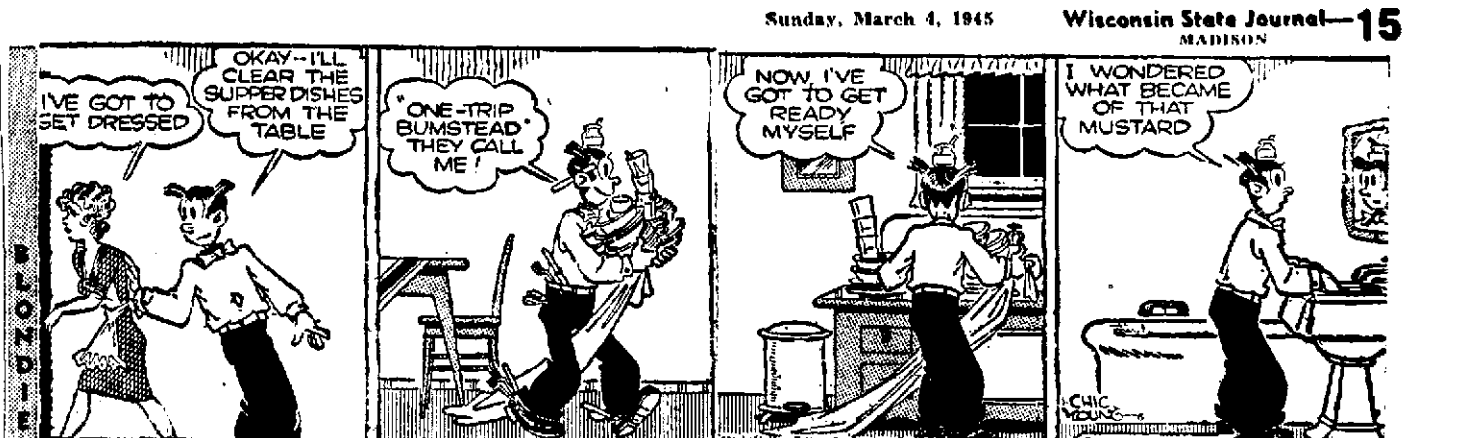

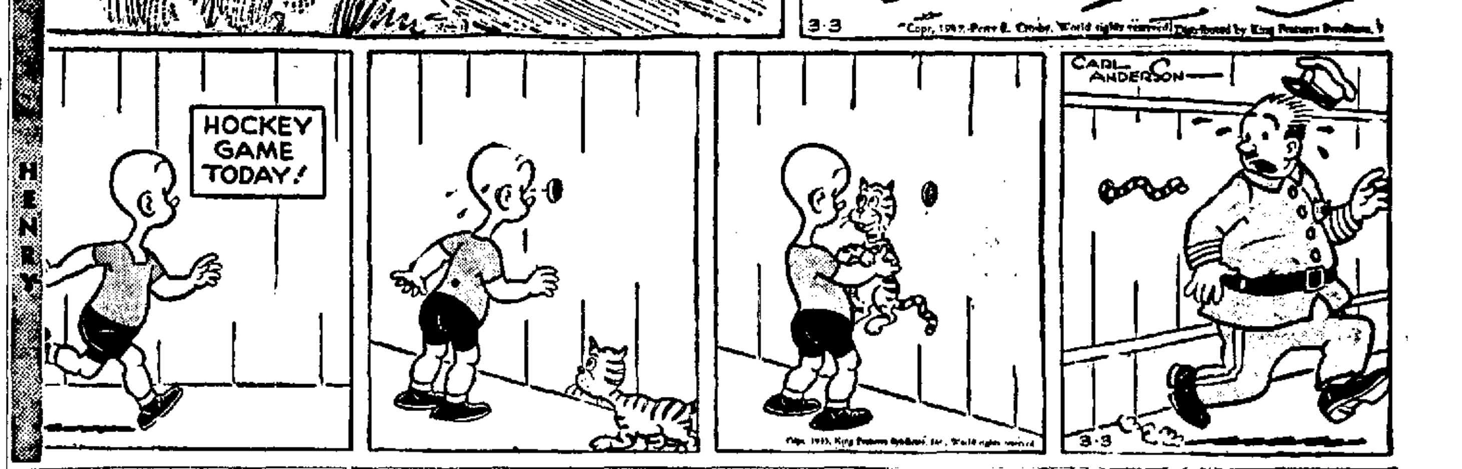

WIBA MONDAY

6:00 Morning Parade
News Report
6:35 Morning Variety
7:00 NBC World News Roundup
7:15 Musical Clock
7:30 State Journal News Edition
7:50 Musical Clock
8:30 News
8:35 Interlude
8:45 Shopping Guide
9:00 The Trading Post
9:15 NBC Reveille Roundup
9:30 NBC Finders Keepers
10:00 NBC Road of Life
10:15 Home Front Quartermaster
10:30 News
10:40 Interlude
10:45 NBC David Harum
11:00 Linda's First Love
11:15 Mary Foster
11:30 The Farm Roundup
AFTERNOON
12:00 News Report
12:05 The Farm Roundup
12:15 Farm Service
12:30 Noon News Edition
12:50 Interlude
1:00 NBC Guiding Light
1:15 NBC Today's Children
1:30 NBC Women in White
1:45 Matinee
2:00 NBC Woman of America
2:15 NBC Ma Perkins
2:30 News Report
2:35 Music of the Day
2:45 NBC Right to Happiness
3:00 NBC Backstage Wife
3:15 NBC Stella Dallas
3:30 NBC Lorenzo Jones
3:45 NBC Young Widder Brown
4:00 Unit for Disabled
4:15 Music for School and Home
4:30 The Campus Jamboree
4:45 Time for Teck's
5:00 The Balladeers
5:30 News Edition
5:45 The Sports Parade
5:55 News Report
6:00 NBC Supper Club
6:15 NBC News of the World
6:30 Dinner Melody
6:45 NBC H. V. Kaltenborn
7:00 NBC Cavalcade Theater
7:30 NBC Concert Hour
8:00 NBC Great Artists
8:30 NBC Information Please
9:00 Famous Jury Trials
9:30 NBC Doctor I. Q.
10:00 Night News Edition
10:15 NBC Harkness of Washington
10:30 NBC Author's Playhouse
11:00 NBC News Report
11:05 NBC St. Louis Serenade
11:30 NBC Jose Bethancourt
11:45 NBC Lee Sims, Pianist
11:55 NBC News Report

WHA MONDAY

MORNING
7:30 Band Wagon
7:45 Morning News
7:58 WHA Program Review
8:00 Music You Want: Tchaikowsky—Manfred Symphony
8:30 Morning Melodies
9:15 News and Views
9:30 Afield with Ranger Mac: "Young Things"
9:50 Interlude
9:57 Weather Report
10:00 Homemakers' Program: When We Buy Foods: Values in Vitamins, Mrs. Linnea Dennett; Signs of Spring, Helen Pearson
10:30 League of Women Voters: Women's Part in Internationalism, William Ebenstein
10:46 Musical Moments
11:00 Social History of the U. S., Prof. Merle Curti, "The Idealogy of Revolt"
11:50 Noon Musicale
12:20 Noon News
12:30 Farm Program: A Complete 4-H Dairy Program, V. V. Varney; Glen Vergeront; The Farmer and his Tax Return, I. F. Hall
1:00 Chapter a Day: "Great Son"—Edna Ferber
1:30 Exploring the News: "Italy"
1:45 Musical Interlude
2:00 American Problems: "The Veteran" by Ralph Peterson
2:30 Music of the Masters
3:30 Reading for Wartime
4:00 Adventures in Research
4:15 You Can't Beat the Dutch
4:30 Student Radio Roundtable
5:00 Musical Varieties
5:30 Adventure Stories: "The Prince and the Pauper" by Mark Twain
5:45 Afternoon News
6:00 Dinner Musicale
6:30 Masterworks of Music

OTHER STATIONS MONDAY
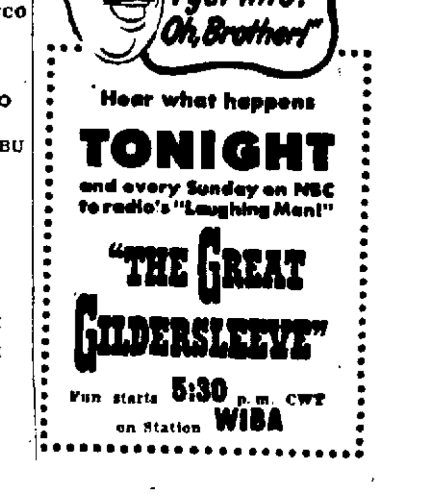
—EVENING—
5:30 Jack Armstrong—WENR
5:45 Tom Mix—WGN WIBU
5:45 Capt. Midnight—WENR
6:00 Supper Clubs—WTMJ
6:00 Jack Kirkwood Show—WCCO
6:00 Fulton Lewis, Jr.—WIBU
6:00 Dr. Preston Bradley—WGN
6:00 Jim Blade Music—WMAQ
6:05 Dinning Sisters—WBBM
6:15 Raymond Gram Swing—WCFL
6:15 John W. Vandercook—WMAQ
6:15 Hedda Hopper—WBBM
6:15 Lum and Abner—WIBU
6:30 Arkansas Traveler—WBBM
6:30 Supper Interlude—WMAQ
6:30 The Lone Ranger—WLS
6:45 Bing Sings—WIBU
6:45 H. V. Kaltenborn—WMAQ
7:00 Ted Malone—WLS
7:00 Cavalcade Theater—WMAQ
7:00 Vox Pop—WBBM WCCO KMOX
7:15 Curt Massey—WGN
7:15 Lum and Abner—WLS
7:30 Concert Hour—WMAQ
7:30 Burns and Allen—WBBM WCCO
7:30 Victory Jamboree—WIBU
7:30 Blind Date—WLS
7:30 Sherlock Holmes—WGN
8:00 Jerry Wayne Show—WENR
8:00 Great Artists—WMAQ
8:00 Radio Theater—WBBM WCCO
8:00 Gabriel Heatter—WGN WIBU
8:15 Book of Melody—WIBU
8:30 Music of Worship—WGN WIBU
8:30 Information Please—WMAQ
8:30 Spotlight Bands—WENR
8:55 Storyteller—WENR
9:00 Anita Ellis Sings—WIBU
9:00 America Unlimited—WGN
9:00 Contented Hour—WMAQ
9:00 Guy Lombardo—WENR
9:00 Screen Guild—WCCO WBBM
9:30 Dr. I. Q—WMAQ
9:30 Melody in the Night—WENR
9:30 Bulldog Drummond—WGN
9:30 Thanks to the Yanks—WBBM
9:30 It's the McCoy—WIBU
10:00 Jack Kirkwood Show—WBBM
10:00 Lady In Red—WGN
10:00 Supper Club—WMAQ
10:15 So the Story Goes—WBBM
10:15 Jimmy Fidler—WTMJ
10:30 Just for Fun—WMAQ
10:45 Your Income Tax—WMAQ
10:45 Fulton Lewis, Jr.—WGN
10:45 Run.pus Room—WTMJ
11:05 Mel Cooper Orch.—WBBM
11:15 War Quiz—WGN
11:15 Gay Claridge Orch.—WENR
11:30 Lew Diamond Orch.—WGN
11:30 Author's Playhouse—WMAQ
11:30 Ted Weems Orch.—WBBM
11:30 Emil Vandas Orch.—WENR
11:55 Victorious Living—WENR
12:00 Nite Watch (to 5:30)—WIND
12:05 Musical Nightcap—WMAQ
12:15 Dance Bands—WBBM
12:05 Dyana Gayle—WBBM
12:15 Treasury Salute—WENR
12:30 Bob Mohr Orch.—WBBM
1:00 News and Music—WBBM