Ray Milland In Starring Role Of "Ministry Of Fear"

Ray Milland is back in another hit picture and plays the role of a man hunted by the police and sought by a desperate band of murderers who will stop at nothing. In the movie "Ministry of Fear" opening Thursday at the State theatre Milland plays the starring role. Sharing the billing will be "The Singing Sheriff" starring Bob Crosby and his orchestra.

"Thirty Seconds Over Tokyo," now playing at the Ohio theatre, has a story behind it which is hot enough to set the cameras on fire. When the Yanks bombed the Nips' favorite city, Tokyo, then the fire did start shooting out of their eyes but it did no good.

Roy Rogers can currently be seen in "San Fernando Valley" now at the Quilna theatre. "Brazil" starring Tito Guizar and Virginia Bruce is the co-feature.

You probably haven't heard of this fellow since you were a youngster reading fairy tales but he has come back in real life at the Sigma theatre. "Bluebeard" now playing at the Sigma theatre stars John Carradine and Jean Parker.

Did you ever see a caterpillar dance? If you haven't then half your life has been wasted. Now you can see one in the picture "Once Upon a Time" now at the Lyric theatre.

Theatre Guide

OHIO — "Thirty Seconds Over Tokyo" with Spencer Tracy Van Johnson and Phyllis Thaxter.

QUILNA—"Brazil" with Tito Guizar and Virginia Bruce; also "San Fernando Valley" with Roy Rogers and Dale Evans

SIGMA—"Bluebeard" with John Carradine and Jean Parker; also "Night Club Girl" with Vivian Austin, Judy Clark and Edward Norris.

STATE—"Gypsy Wildcat" with Jon Hall and Maria Montez; also "Song of the Open Road" with Bonita Granville.

LYRIC—"Once Upon a Time" with Cary Grant and Janet Blair; "Woman of the Town."

MAJESTIC—"Ghost Catchers" and "Allergic to Love"

COMING UP

OHIO—"Meet Me In St. Louis" coming Friday.

QUILNA — "Tonight and Every Night" due Friday.

SIGMA—"House of Frankenstein" and "The Mummy's Curse" commence Saturday.

STATE—"Ministry of Fear" and "The Singing Sheriff" start Thursday.

LYRIC—"Death Valley Manhunt" and "She's a Soldier Too" open Thursday.

MAJESTIC—"Jungle Woman" and "Calling Wild Bill Elliott" begin Friday.

DEMANDS UPON ALLIES VOICED BY DE GAULLE

PARIS, Feb. 7—(AP)—Gen de Gaulle, setting forth a three-point post-war program for the preservation of peace in Europe, declared last night France would not be bound by any inter-Allied decisions unless she had a voice in framing them.

In a radio broadcast the chief of the French provisional government demanded:

1. Occupation of the entire length of the Rhine river—the traditional natural barrier between France and Germany.

2. Separation of the river's western banks and the Ruhr industrial area from the rest of Germany.

3. Assurance of independence for the smaller nations of Europe.

SMALLER VETERAN HOSPITALS URGED

COLUMBUS, Feb. 7—(UP)—The house today considered a resolution requesting the secretary of war to take steps to set up numerous small veterans hospitals in Ohio and other states rather than establish large consolidated institutions.

The sponsors of the resolution, Reps. John Poda, D., Summit, and Craig Slagle, R., Gallia, said they believed the establishment of smaller hospitals near the homes of returned veterans would facilitate their recovery.

CHANGES MADE IN STAFF OF HOSPITAL

COLUMBUS, O., Feb. 7—(AP)—Three major staff changes in a reorganization of University hospital at Ohio State university were announced today by Dr. Charles A. Doan, dean of the medical college and hospital director.

Dr Henry Ewilson was named assistant medical director; Dr. C. Joseph Delor, assistant medical director of the out-patient department, and Louis B. Blair, superintendent of the hospital and assistant professor of hospital administration.

Dr. Vern A. Dodd continues as chief of staff and Dr. Elijah J. Gordon as medical director of the outpatient department.

Dr. Wilson is a native of Marshalltown, Iowa. Dr. Delor was born at Sandusky and Blair at Cincinnati. Blair formerly was credit manager of the Cincinnati General hospital and superintendent of the Lawrence-co hospital at Ironton.

BELIEVE IT OR NOT . . . . . By RIPLEY

Dress Design Thief Is Run To Earth By Pam And Jerry

While trying to find the culprit who's been stealing the dress designs of Madame Margo, an exclusive couturiere, "Mr. and Mrs. North" discover they haven't a thread of evidence when the dressmaker is slain, on "Fitting for Murder," Wednesday at 7 p. m. over Station WEAF. An exciting chase finds Pam and Jerry on pins and needles trying to catch the killer. Alice Frost and Joseph Curtin star in the spook-and-spoof session.

It looked like an ordinary loaf of bread but its appearance concealed deadly information; that's what "David Harding — Counter-spy" discovers in "The Case of the Poison Bread," on Wednesday at 7:30 p. m. over Station WJZ. The information, vital to U. S. war secrets, was spirited out of the country to Argentina and then to Berlin. Unless a method of forging those secrets could be developed by "Harding" in time to trap the spies, it seemed likely that the espionage system would continue to flourish, causing untold damage to our war production. "Harding" breaks up the ring with the aid of a bottle of ink, a sheet of paper bearing the watermark of a German film, and typical "Counter-spy" ingenuity. Don McLaughlin plays the title role.

By a strange coincidence in the Ellery Queen manner, a sinister murder mystery shocks passengers in a sleeping car of a train speeding from Boston to New York, and the guest armchair detective will be Dean F. Willey, assistant general manager of the New Haven railroad, which happens to run trains between Boston and New York, when ace sleuth Ellery broadcasts his "Adventure of the Lost Card," Wednesday, at 6:30 p. m. over WABC.

The Naval Air station, at Parris Island, S. C., will be the scene of Kay Kyser's "College of Musical Knowledge" quiz, on Wednesday at 9 p. m. over Station WEAF. The faculty includes Kay, Georgia Carroll, Baritone Don Leslie, Ish Kabibble, Dolly Mitchell and the Town Criers.

PIANIST TO APPEAR

BLUFFTON, Feb. 7—Cara Verson, concert pianist known for her interpretations of modern music, will appear in recital on the Bluffton college artist series in Ramseyer chapel, on Wednesday at 8:30 p. m., it has been announced by Prof. Russell A. Lantz of the college music department.

Radio Guide

WEDNESDAY, FEBRUARY 7
(Lima Time)

P. M.

4:30—Just Plain Bill, Dramatic—nbc
Terry Allen and Three Sisters—cbs

4:45—Front Page Farrell Serial—nbc
Wilderness Road, Serial Drama—cbs

5:00—News Report for 15 mins.—nbc
Quincy Howe and News Time—cbs

5:15—America's Serenade; Sports—nbc
Lynn Murray Chorus, Orches.—cbs

5:30—Encore Appearance, Mus.—cbs

5:45—Lowell Thomas & Newscast—nbc
World News and Commentary—cbs

6:00—Como's Supper club—nbc-basic
New 15 Min. Radio Series — cbs

6:15—World War via Broadcast—nbc
Johnnie Johnston, Bill Slater — nbc

6:30—Carolyn Gilbert and Songs—nbc
Ellery Queen, Drama — cbs-basic

6:45—Kaltenborn and Comment—nbc

7:00—Mr. and Mrs. North Drama—nbc
Jack Carson & Variety Series—cbs

7:30—Henny Youngman & Carol—nbc
Jean Hersholt and Dr. Christian—cbs

7:55—Five Minutes News Period—cbs

8:00—Eddie Cantor and Variety—nbc
Frank Sinatra Mid-week Show—cbs

8:30—District Attorney, Dramatic—nbc
Which Is Which, Ken Murray—cbs

9:00—Kay Kyser, Music & Quiz—nbc
Great Moments in Music, Conc.—cbs

9:30—Milton Berle Comedy Show—cbs

10:00—News for 15 mins.—nbc-basic
The Music Shop's repeat—other nbc
News, Variety, Dance 2 hr.—cbs

10:15—Variety and News to 1 a. m.—nbc

SECRECY MARKS TRIAL OF TWO GERMAN AGENTS

NEW YORK, Feb. 7—(AP)—For the second time in this war, a U. S. military commission with power to impose the death penalty assembled today behind locked doors for a spy trial.

The defendants were William Curtis Colepaugh, 26-year-old native of Niantic, Conn., and Erich Gimpel, 35, German-born electrical engineer.

They are charged with slipping ashore near the Maine fishing village of Hancock Point, Nov. 29 after being brought to this country by a German submarine to commit "espionage, sabotage and other hostile acts" as agents of the German Reich.

They were confined by the Army for the past two weeks to the 138-year-old Castle Williams, Governors Island guardhouse with stone walls 40 feet high and eight feet thick.

The trial will be held on that island.

The world's highest suspension bridge spans the Royal Gorge of the Arkansas river at a height of 1053 feet.

VOICE OF THE PEOPLE

Editor, The Lima News: It would do the leaders of this nation much good at this time to review the thoughts of those great Americans whose lives have been an inspiration to all. The Caesars and the hard-headed men are again on the march the world over, as they seek cures for various problems by forging stronger shackles wherein to enslave the people—since they do not trust freedom! And, while some of our leaders won't admit it, they are adopting the idealogies of Karl Marx's "Das Capital"—that economic betterment can only come thru political action—and, at the same time, are paying noble lip service to the ideals of the American Declaration of Independence.

Thomas Jefferson once said: "That government governs best which governs least." In another address he declared: "I have sworn upon the altar of God eternal hostility against every form of tyranny over the mind of man."

Turning to Ralph Waldo Emerson's essay "Character" we read: "The more reason, the less government. In a sensible family, nobody ever hears the word 'shall' and "shan't'; nobody commands, and nobody obeys, but all conspire and joyfully cooperate."

Work or fight measures are being pushed in Washington. The rulers can't exist without the ruled, nor the masters without their slaves. Even tho our production has exceeded our allies or the totalitarian nations — which our lend lease program has certainly proven—we must still ape Hitlerism and proclaim to our enemies that democracy has apparently failed.

"The price of liberty is eternal vigilance." Therefore, we must keep those demagogues, who seek to regiment the American people, under a constant watchful eye. Either we accept freedom in its entirety, or not at all. In freedom there are no half-measures—no ifs, ands, excepts or perhaps. Democracy recognizes only the wisdom of the people, not of public officials. Let us all harken to the following admonition of Chief Justice Hughes:

"We are here not as masters, but as servants, not to glory in power, but to attest our loyalty to the commands and instructions laid down by our sovereign, the people of the United States, in whose name and by whose will we exercise our brief authority."

Verlin D. Gordon,
417 Franklin-av.

Editor, The Lima News—Peace time conscription is a question which is faced by every thinking American.

Some favor it because of its educational and disciplinary value. Do we want our youth to blindly obey, instead of intelligently deciding what action is to be taken? The Army demands unquestioned obedience and at 18 years of age this would be especially dangerous. Others believe compulsory training is validated by the medical program which it would involve. The large percentage of men rejected in this was on account of physical disability was due to early childhood deficiencies in food and other environmental lacks, and that cannot be corrected by one year of military training.

Some accept conscription "because it would prevent war." Historically, this is disproved. Conscription has never prevented war; usually those countries with conscription have had it.

Finally, some say we must be prepared for the next war. When are we going to fight? There's no point in training 18-year-old boys now to fight in 25-30 years. If there is to be a war in 5-10 years, we are absolutely admitting defeat of any international organization, and are working diametric to any State department plans. Against whom would we fight? Certainly our present enemies will be disarmed, so it follows that the Big Three will be fighting each other. If that is the case we must seriously consider whether this war is justified if it is only a matter of power politics.

The American people can, and will, decide if we are to become a peace-loving nation or a state which indoctrinates its youth with the military ideal

Mary Locher,
Bluffton, O

PRIVATE BUCK

"A cigarette? Doggone it, I've almost forgotten what smoke looks like!"

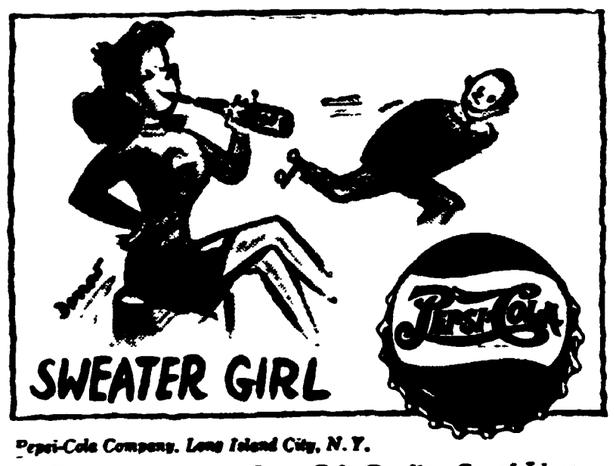

Pepsi-Cola Company, Long Island City, N. Y.
Franchised Bottler: Pepsi-Cola Bottling Co. of Lima

BRUNSWICK CLUB
211-213 N. ELIZABETH
Where To Eat Your
EVENING MEAL
—Is No Question!
TRY OUR DINNERS
Enjoy Our Home Made Pies
New Billiard and Pool Tables

After the Theater it's SARNOS
119 E. MARKET

MAJESTIC
ADULTS 30c — CHILDREN 10c
GOOD NABOR THEATRE
TODAY
Maureen O'Driscoll and John Beery, Jr. in ALLERGIC TO LOVE
Groom Gives Bride Hay Fever
—2ND COMEDY HIT—
THE SCARE OOUIE OLSEN AND JOHNSON
Ghost Catchers
GLORIA JEAN - ANDY DEVINE
KIRBY GRANT AND HIS ORCHESTRA

— ENDS TONITE! —
Spencer Tracy - Van Johnson in "30 SECOND OVER TOKYO"
WARNER BROS OHIO
STARTS AT 1 P.M.
FRIDAY
ROMANCE... COMEDY... SONGS!
"MEET ME IN ST. LOUIS"
Judy GARLAND
(Singing "The TROLLEY SONG")
Margaret O'BRIEN
MARY ASTOR
LUCILLE BREMER
TOM DRAKE
MARJORIE MAIN
AN M-G-M HIT IN Technicolor
Eight Ear-Tingling Tunes!
Due to the Fuel Shortage and in response to Mayor Ferguson's Request the OHIO, SIGMA and STATE THEATRES WILL BE CLOSED ALL DAY THURSDAY

WARNER BROS SIGMA
LAST TIMES TODAY
THE MOST SINISTER LOVE STORY EVER TOLD!
P.R.C. PICTURES presents John CARRADINE in "BLUEBEARD"
with Jean PARKER - ASTER
2ND HIT
NIGHT CLUB GIRL
Vivian Austin, Billy Burch, Judy Clark, Edward Norris, Mary Robinson, Fred Sanborn, Paula Drake, Bela Lugosi Boys
Due To Coal Emergency We Will Close All Day Thursday.

TWO SMASH HITS
WARNER BROS STATE
—ENDS TONITE—
LANA TURNER JAMES CRAIG JOHN RODIAY "MARRIAGE IS A PRIVATE AFFAIR"
—PLUS—
"YOU CAN'T BEAT THE LAW"
TOMORROW! 25c Till 6 P. M. 30c Till Close
Gypsy WILDCAT Maria MONTEZ Jon HALL IN TECHNICOLOR!
—COFEATURE—
SONG of the OPEN ROAD
Edgar Bergen, Charlie McCarthy, Jane Powell, W. C. Fields, Bonita Granville, Jimmy Lloyd Dorsey

HUB CAFE
COR. MAIN AND WAYNE
WILL BE CLOSED THURSDAY, FEB. 8, 1945 DUE TO THE FUEL SHORTAGE

Dancing
8:30 p. m. to 2:25 a. m.
Daily Except Sunday
BARR
EAST ROOM

Its the Tops In Good Eating!
The kind of food you like is served here.
MARTIN'S
ROADSIDE RESTAURANT
1½ Miles E. on Findlay Road

In Co-operation With
Gov. Lausche's Proclamation
WE WILL CLOSE Every Wed.
For the Duration of the Emergency
LYRIC and MAJESTIC THEATRES

Use News Want Ads For Results

QUILNA 1 to 6 35c
THEATRE CLOSED TOMORROW
ALL NEW SHOW FRIDAY
LAST TIMES TODAY TO SEE
BRAZIL
Tito Guizar, Virginia Bruce, Edward Everett Horton
PLUS 2ND HIT
ROY ROGERS and TRIGGER
San Fernando Valley

LYRIC
TODAY ONLY
THE GREAT WESTERN EPIC
THE WOMAN OF THE TOWN
with—CLAIRE TREVOR
MYSTERY OF THE RIVER BOAT
—and—
Cary GRANT in ONCE UPON A TIME
CLOSED
EVERY WEDNESDAY
As Long As Our City Has A Critical
COAL SHORTAGE
All Other Days We Will Be Open—Showing Our Regular Programs.

DANCING
EVERY NIGHT
Carl KROSKE And Orchestra
FRI.-SAT.-SUN.
Victrola Music
Mon., Tue., Wed., Thur.
Alpine Village
Spencerville Road

Keys Restaurant
704 S. Main
★
Open Every Day
Except Sunday
From 11 a. m. to 8:30 p. m.
Turkey Dinner
Thursday Night

THE BLUE CIRCLE
Presents
Hank Armantrout
And His Orchestra
EVERY
WEDNESDAY EVENING 9 TILL 12 P. M.
SUNDAY 2:30 TO 5:30 P. M.
DANCING
TUES.-THURS.-FRI.-SAT.-SUN. EVENINGS
To The Music of
COIN MUSIC SERVICE
WE REGRET that you were unable to enjoy the dancing and music here the past week-end. We appreciate your patience and are happy to announce a continuation of our former policy.

NewspaperARCHIVE® NewspaperARCHIVE®