Radio

FREQUENCIES

WIBA	1310	WCFL	1000	KMOX	1120
WHA	970	WIBU	1240	WGN	720
WLW	700	WENR	890	WIND	560
WBBM	780	WTMJ	620	WJJD	1160
WCCO	830	WMAQ	670	WLS	890

Tonight's Aces

Drama

7 p. m.—Big Town (WBBM): "Concerto for Murder."

7:30 p. m. — Date with Judy (WIBA): Joseph Cotten, guest. . . . **Theater of Romance** (WBBM): James Hilton's "Lost Horzoin" with Paul Lukas.

8 p. m. — Inner Sanctum (WBBM): Santos Ortega in "Death in the Depths" . . . **Mystery Theater** (WMAQ): "The Hands of Mr. Ottermole."

8:30 p. m. — This Is My Best (WBBM): Fred MacMurray in "The Hasty Heart" by Capt. John Patrick.

9 p. m. — Service to the Front (WBBM): "Goon Gun" of chemical warfare service dramatized in action.

9:30 p. m. — One Man's Family (WENR): war veteran is rehabilitated in "How to Remove One Angle of a Triangle" . . . **Crime Files of Flamond** (WGN): "The Case of the Midas Touch."

10:30 p. m. — Words at War (WIBA): "Battle Report" by Comdr. Walter Karig and Lieut. Welbourn Kelley.

◇ ◇ ◇

Discussion

9 p. m. — Listen the Women (WENR): conducted by Christopher Morley; speakers, Dorothy Kilgallen, columnist; Marion E. Martin, assistant chairman of Republican National committee; Dean Mildred Thompson, Vassar college; and Thyra Samter Winslow, fiction writer.

◇ ◇ ◇

Miscellaneous

8:55 p. m.—Storyteller (WENR): "Manuel and the Golden Harp."

9:45 p. m.—Behind the Scenes at CBS (WBBM): Douglas Edwards interviews Lawrence Tibbett, who compares merits of classical and popular songs.

◇ ◇ ◇

Music

6 p. m.—Supper Club (WIBA): guests, King Cole trio.

6:30 p. m. — American Melody Hour (WBBM): "A Little On the Lonely Side." "Please Don't Say No." "Take Me In Your Arms," "After Awhile," "I'm Confessin'."

8:30 p. m.—Spotlight Bands (WENR): Vincent Lopez. . . . **Symphony Hall** (WGN): Richard Wagner's 'Symphony in C Major," Overture to Von Gluck's opera, "Iphigenia in Aulis," and Von Weber's "Invitation to the Dance."

11:05 p. m. — Jimmy Hilliard Show (WBBM): "Don't Fence Me In," "Together," "After Awhile," "Dance of the Goons."

◇ ◇ ◇

Variety

6:30 p. m. — Everything for the Boys (WIBA): Amos 'n' Andy, guests; music, "Indian Giver," "All the Things You Are," "Wrap Your Troubles in Dreams."

7 p. m. — Johnny Presents (WIBA): Ginny Simms again will feature calls from service men to their families.

7:30 p. m.—Alan Young (WLS): forgets to tell his girl of his elopment plans . . . **Roy Rogers** (WGN): tells story of "Billy the Kid;" music "Song of the Bandit," "When the Bloom Is on the Sage," "Every Time We Say Goodbye."

Anthony Smythe and Minetta Ellen as "Mother and Father Barbour" head the cast of "One Man's Family," now heard on Tuesday at 9:30 p. m. over WENR.

8 p. m. — Gracie Fields (WENR): celebrates opening of tea room in final broadcast; music, "Haven't Been the Same Girl Since," "I'll Remember April," "Saturday Night" . . . **Truax Field Calling** (WIBA): Richard L. Kirchhoff, chief warrant officer, directs 516th AAF band; Sgt. Ed Singer and Corp. Warren Brown sing; also, Chicagoans quintet, and guest, Lieut. Mary Louise O'Brien, army nurse stationed at Truax; Corp. Peter Turgeon, m. c.

8:30 p. m. — Fibber and Molly (WIBA): Fibber gets excited after reading mystery novel.

9 p. m. — Bob Hope (WIBA): broadcast from U. S. Navy Technical command, Memphis, Tenn.

9:30 p. m. — Hildegarde (WIBA): with Jane Wyman, "Slapsie" Maxie Rosenbloom and Victor Moore.

◇ ◇ ◇

Wednesdaytime

9:45 a. m. — Listening Post (WLS): "Flash Flood," dealing with problems of returned soldier.

1:45 p. m. — Hymns of All Churches (WMAQ): "Panis Angelicus," poem, "Your Place."

2:30 p. m.—School of the Air (WBBM): reigns of Suleiman the Magnificent, 16th century sultan of Turkey, and Mustapha Kemal Ataturk, in period following World War I, compared in "Star and Crescent," program dealing with Turkish history.

5:15 p. m.—Lyn Murray Show (WBBM): with Earl Wrightson, baritone; "It's a Lovely Day Tomorrow," "Song of Alcola," "Freddie and His Fiddle," "Strange Music."

14 GIs Sentenced for Black Marketing

PARIS— (U.P.) —An army court-martial hearing black market cases Monday sentenced 14 United States soldiers to terms at hard labor and dishonorable discharge for stealing and selling cigarets and food. All pleaded guilty. (None was from Wisconsin.)

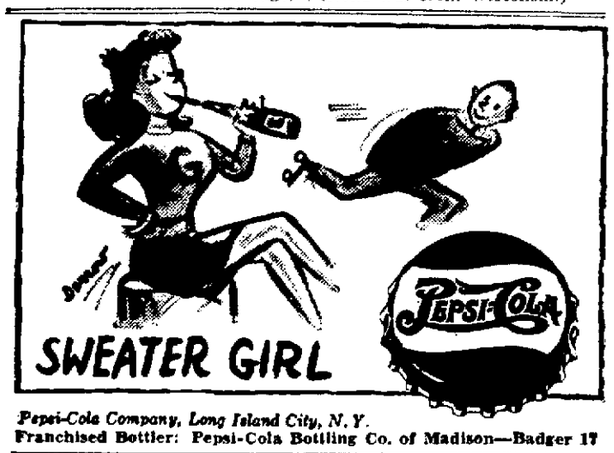

Pepsi-Cola Company, Long Island City, N. Y.
Franchised Bottler: Pepsi-Cola Bottling Co. of Madison—Badger 17

DAILY CROSSWORD

ACROSS
1. Wrinkles
6. Dish
11. Eye socket (anat.)
12. Organ in body
13. Violent
14. Plant of rose family
15. Pilaster
16. Expression
17. From (prefix)
18. Wears down
21. Says again
24. Sick
27. Goddess of mischief
28. Toward the lee
29. Observe
30. Reveal
33. Plunderer
35. Depart
37. Fuel
38. Epochs
42. Prize of honor
44. Extinct Bahaman aborgine
45. Morning reception
46. Oil of rose petals
47. To take
48. Web-footed birds

DOWN
1. Couch
2. Ireland
3. Incite
4. Optical phenomena
5. Pig pen
6. Tracts of land
7. Dwelt
8. Hail!
9. Serve
10. Scottish-Gaelic
16. Suitable
19. Radium (sym.)
20. Part of a window
21. Property (L.)
22. Before
23. Wharf
25. Limb
26. Sheltered side
28. Golden
30. Crown
31. Fishes
32. Norse god
34. Harmonize
35. Festive
36. Was indebted to
39. Ceremony
40. Curious scraps of literature (Pl.)
41. Inflamed area
43. Hail!
44. Child's game

Yesterday's Answer

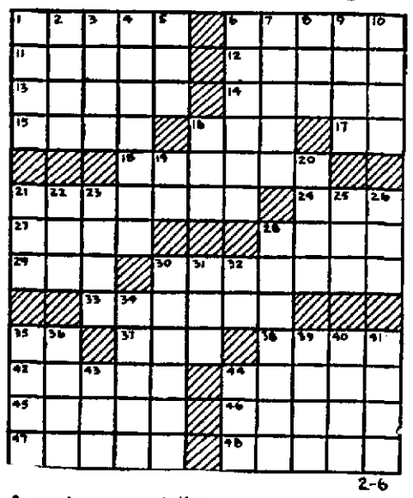

CRYPTOQUOTE—A cryptogram quotation

U R C V V K Q J J B C F G W B J C P O J V K Z R J
R C S J U C R J B B M L J C U P — U Q C S J U E J C B J.

Yesterday's Cryptoquote: ALL GREAT ALTERATIONS IN HUMAN AFFAIRS ARE PRODUCED BY COMPROMISE—SMITH.

Distributed by King Features Syndicate, Inc.

WIBA TONIGHT

5:55 News Report
6:00 NBC Supper Club
6:15 Dinner Melody
5:30 NBC Everything for the Boys
7:00 NBC Johnny Presents
7:30 NBC A Date with Judy
8:00 Truax Field Calling
8:30 NBC Fibber and Molly
9:00 NBC Bob Hope Show
9:30 NBC Hildegarde
10:00 Night News Edition
10:15 NBC Harkness of Washington
10:30 NBC Words at War
11:00 NBC News Report
11:05 NBC Roy Shield Co.
11:55 NBC News Reports

OTHER STATIONS TONIGHT

6:00 Fulton Lewis, Jr.—WIBU
6:00 Supper Club—WTMJ
6:00 Dr. Preston Bradley—WGN
6:00 Jim Blade Music—WMAQ
6:05 Dinning Sisters—WBBM
6:15 Raymond Gram Swing—WCFL
6:15 John W. Vandercook—WMAQ
6:15 Music That Satisfies—WBBM
6:15 Lum and Abner—WIBU
6:30 Man Called X—WLS
6:30 Supper Interlude—WMAQ
6:30 Those Who Serve—WTMJ
6:30 American Melody Hour—WBBM
6:45 Bing Sings—WIBU
6:45 H V Kaltenborn—WMAQ
7:00 Johnny Presents—WMAQ
7:00 Ted Malone—WLS
7:00 Big Town—WBBM WCCO
7:15 Songs to Remember—WIBU
7:15 Lum and Abner—WLS
7:30 Date With Judy—WMAQ
7:30 Roy Rogers—WGN
7:30 Alan Young Show—WLS
7:30 Theater of Romance—WBBM
7:30 Victory Jamboree—WIBU
8:00 Mystery Theater—WMAQ
8:00 Inner Sanctum—WCCO WBBM
8:00 Gracie Fields Show—WENR
8:00 Gabriel Heatter—WGN WIBU
8:15 Real Life Stories—WGN
8:15 Book of Melody—WIBU
8:30 Fibber and Molly—WMAQ
8:30 Symphony Hall—WGN
8:30 This Is My Best—WBEM
8:30 American Forum—WENR
8:30 Spotlight Bands—WENR
8:55 Storyteller—WENR
9:00 Bob Hope—WMAQ
9:00 Listen, the Women—WENR
9:00 Service to the Front—WBBM
9:30 Wings for Tomorrow—WIBU
9:30 Hildegarde—WMAQ
9:30 Crime Files of Flamond—WGN
9:30 Congress Speaks—WBBM
9:30 One Man's Family—WENR
9:45 Behind CBS Scenes—WBBM
10:00 Songs You Remember—WGN
10:00 Supper Club—WMAQ
10:00 Jack Kirkwood Show—WBBM
10:15 Jesters and Janette—WBBM
10:45 Rumpus Room—WTMJ
11:05 Jimmy Hilliard—WBBM
11:15 Billy Bishop Orch.—WGN
11:20 Guy Claridge Orch.—WENR
11:30 Mal McIntyre Orch.—WBBM
11:30 Henry Brandon Orch.—WENR
11:30 Henry King Orch.—WGN
11:30 Les Brown Orch.—WENR
11:30 Roy Shield Orch.—WMAQ
11:45 Frankie Masters Orch.—WBBM
12:00 Musical Nightcap—WMAQ
12:00 Nite Watch (to 5:30)—WIND
12:05 Mel Cooper Orch.—WBBM
12:05 Buddy Franklin Orch.—WGN
12:15 That's for Me—WENR
12:30 George Hamilton Orch.—WGN
12:30 Goldsworthy Orch.—WBBM
1:00 News and Music—WBBM

WIBA WEDNESDAY

MORNING

6:00 Morning Parade
6:30 News Report
6:35 Morning Variety
7:00 NBC World News Roundup
7:15 Musical Clock
7:30 State Journal News Edition
7:50 Musical Clock
8:00 News
8:05 Interlude
8:45 Shopping Guide
9:00 The Trading Post
9:15 NBC Reveille Roundup
9:30 NBC Finders Keepers
10:00 NBC Road of Life
10:15 Home Front Quartermaster
10:30 News
10:40 Interlude
10:45 NBC David Harum
11:00 Linda's First Love
11:15 Mary Foster
11:30 The Farm Roundup

AFTERNOON

12:00 News Report
12:05 The Farm Roundup
12:15 Farm Service
12:30 Noon News Edition
12:50 Interlude
1:00 NBC Guiding Light
1:15 NBC Today's Children
1:30 NBC Women in White
1:45 Matinee
2:00 NBC Woman of America
2:15 NBC Ma Perkins
2:30 News Reports
2:35 Music of the Day
2:45 NBC Right to Happiness
3:00 NBC Backstage Wife
3:15 NBC Stella Dallas
3:30 NBC Lorenzo Jones
3:45 NBC Young Widder Brown
4:00 Treasury Salute
4:15 Music for School and Home
4:30 The Campus Jamboree
4:45 Musical Quiz
5:00 The Balladeers
5:30 News Edition
5:45 The Sports Parade
5:55 News Reports

EVENING

6:00 NBC Supper Club
6:15 NBC News of the World
6:30 Dinner Melody
6:45 NBC H. V. Kaltenborn
7:00 NBC Mr. and Mrs. North
7:30 NBC Carton of Cheer
8:00 NBC Eddie Cantor Show
8:30 NBC Mr. District Attorney
9:00 NBC Kay Kyser College
10:00 Night News Edition
10:15 NBC Harkness of Washington
10:30 Music for Tonight
11:00 NBC News Report
11:05 NBC Danny Ryan Serenade
11:30 NBC Design for Listening
11:55 NBC News Reports

WHA WEDNESDAY

MORNING

7:30 Band Wagon
7:45 Morning News
7:58 WHA Program Review
8:00 Music You Want
8:30 Morning Melodies
9:15 News and Views
9:30 Young Experimenters: "What is Power?"
9:50 Interlude
9:57 Weather Report
10:00 Homemakers' Program: Tomorrow's House: Predictions of Design, Mrs. Agnes Leindorff; Molasses and Sorghum, Agnes Hansen
10:30 Letters from Fighting Badgers
10:45 Musical Moments
11:00 Social History of U. S.—Prof. Merle Curti
11:50 Noon Musical
12:20 Noon News
12:30 Farm Program: Vicland Oats for 1945, H. L. Shands; Good Gardens Need Planning, O. B. Combs
1:00 Chapter a Day: "Pastoral," Nevil Shute
1:15 Wisconsin Legislative Forum: "Establishment of a State Comptroller," Senator Edward Hilker
1:30 Journeys in Music Land
2:00 Our Children
2:30 Music of the Masters
3:30 Reading for Wartime
4:00 Excursions in Science
4:15 Treasury Salute
4:30 Truax Field Calling

EVENING

5:00 Masterworks of Music: Stravinsky—Firebird Suite
5:30 Adventure Stories: "Kidnapped"
5:45 Afternoon News
6:00 Dinner Musicale

OTHER STATIONS WEDNESDAY

—MORNING—

6:00 Farm Service—WLS
6:00 Top o' The Morning—WTMJ
6:15 Everett Mitchell—WMAQ
6:30 Back to the Bible—WIND
7:00 Morning Devotions—WLS
7:00 Pats Gallicchio—WMAQ
7:15 Farm Service—WIBU
7:30 Farm Frolic—WIBU
8:00 Musical Clock—WIBU
8:00 Your Neighbor—WMAQ
8:30 Breakfast Club—WLS
9:00 Wisconsin Weather—WIBU
9:00 My True Story—WLS
9:00 Haven of Rest—WJJD
9:00 Lora Lawton—WMAQ
9:00 Valiant Lady—WBBM WCCO
9:05 Hebrew Christian Hour—WIBU
9:15 Light of the World—WBBM
9:15 Robt. St. John—WMAQ
9:30 Finders Keepers—WMAQ
9:30 Evelyn Winters—WCCO WBBM
9:35 Shady Valley Folk—WIBU
9:45 Listening Post—WLS
9:45 Bachelor's Children—WBBM
10:00 Amanda—WBBM WCCO
10:00 Road of Life—WMAQ
10:00 Tom Breneman's Breakfast—WLS
10:15 Second Husband—WBBM WCCO
10:15 WMC Program—WIBU
10:15 Rosemary—WMAQ
10:30 Take It Easy Time—WGN
10:30 Star Playhouse—WMAQ
10:30 Bright Horizon—WBBM WCCO
10:45 What's Your Idea? —WIBU WGN
10:45 David Harum—WMAQ
10:45 Aunt Jenny's Stories—WBBM
10:55 Lanny and Ginger—WIBU
11:00 The Editor's Daughter—WMAQ
11:00 Kate Smith Speaks—WBBM
11:00 Guiding Light—WTMJ
11:00 Martha and Helen—WLS
11:15 Linda's First Love—WMAQ
11:15 Big Sister—WBBM WCCO KMOX
11:15 Today's Children—WTMJ
11:20 Farm and Home Hour—WIBU
11:30 Women in White—WTMJ
11:30 Helen Trent—WBBM WCCO
11:45 Reveille Roundup—WMAQ
11:45 Our Gal Sunday—WBBM WCCO
11:45 Farm Front—WIBU

—AFTERNOON—

12:00 Elizabeth Hart Presents—WMAQ
12:00 Life Can Me Beautiful—WBBM
12:00 Dinnerbell Time—WLS
12:00 The Grenadiers—WTMJ
12:00 Farm Hour—WIBU
12:15 Rhymster Time—WGN
12:15 Ma Perkins—WCCO WBBM
12:30 Bernardine Flynn—WBBM
12:30 Loop Noonday Service—WJJD
12:45 American Women's Jury—WGN
12:45 The Goldbergs—WBBM WCCO
1:00 Joyce Jordan—WCCO WBBM
1:00 Farm Service—WIBU
1:00 Life Can Be Beautiful—WTMJ
1:00 Guiding Light—WMAQ
1:15 School Time—WLS
1:15 Two on a Clue—WBBM
1:15 Si Heys—WIBU
1:15 Jane Cowl—WGN
1:15 Today's Children—WMAQ
1:15 The Goldbergs—WTMJ
1:30 Ginsburgh Orch.—WGN
1:30 Perry Mason—WCCO WBBM
1:30 Glamor Manor—WLS
1:30 Woman in White—WMAQ
1:30 Aunt Jenny—WTMJ
1:45 Never Too Old—WIBU
1:45 Hymns of All Churches—WMAQ
1:45 Tena and Tim—WBBM WCCO
2:00 Your Home and Mine—WLS
2:00 Words and Music—WIBU
2:00 Mary Marlin—WBBM WCCO
2:00 Woman of America—WMAQ
2:15 True Detective Mysteries—WIBU
2:15 Ma Perkins—WMAQ
2:15 Appointment with Life—WCFL
2:30 School of the Air—WBBM
2:30 Rev. E. O. Coontz—WIBU
2:30 Ida Bailey Allen—WGN
2:30 Pepper Young—WMAQ WTMJ
2:45 Right to Happiness—WMAQ
3:00 House Party—WBBM WCCO
3:00 Backstage Wife—WMAQ
3:15 Songs of Praise—WGN
3:15 Stella Dallas—WMAQ
3:15 Yours Alone—WENR
3:15 Treasury Salute—WIBU
3:30 Lorenzo Jones—WMAQ
3:30 Beulah Karney—WENR
3:30 The Hayloft—WIBU
3:30 Judy and Jane—WGN
3:45 Young Widder Brown—WMAQ
3:45 Ethel and Albert—WENR
4:00 University Special—WIBU
4:00 The Mountaineers—WENR
4:00 When A Girl Marries—WMAQ
4:15 Portia Faces Life—WMAQ
4:30 Just Plain Bill—WMAQ
4:30 Malcolm Claire—WENR
4:45 Gold Coast Rhythm—WBBM
4:45 Parade of Bands—WIBU
4:45 Hop Harrigan—WENR
4:45 Front Page Farrell—WMAQ
5:00 Terry and the Pirates—WENR
5:15 Superman—WGN WIBU
5:15 Dick Tracy—WENR
5:15 Lyn Murray Orch.—WBBM
5:30 Jimmie Allen—WGN
5:30 Fiesta—WIBU
5:30 Jack Armstrong—WENR
5:45 Tom Mix—WIBU WGN
5:45 Capt. Midnight—WENR

—EVENING—

6:00 Jack Kirkwood Show—WCCO
6:00 Dr. Preston Bradley—WGN
6:00 Supper Club—WTMJ
6:00 Fulton Lewis, Jr.—WIBU
6:00 Jim Blade Music—WMAQ
6:05 Dinning Sisters—WBBM
6:15 Raymond Gram Swing—WCFL
6:15 The Farm's the Thing—WLS
6:15 John W. Vandercook—WMAQ
6:15 Organology—WIBU
6:15 Music That Satisfies—WBBM
6:30 Ellery Queen—KMOX WBBM
6:30 Supper Interlude—WMAQ
6:30 Lone Ranger—WLS
6:45 Bing Sings—WIBU
6:45 H V Kaltenborn—WMAQ
7:00 Jack Carson—WBBM WCCO
7:00 Mr. and Mrs. North—WMAQ
7:00 Ted Malone—WLS
7:00 Old Timer's Jamboree—WIBU
7:15 Lum and Abner—WLS
7:30 Victory Jamboree—WIBU
7:30 Dr. Christian—WBBM WCCO
7:30 Counterspy—WLS
7:30 Human Adventure—WGN
7:30 Carton of Cheer—WMAQ
8:00 Eddie Cantor—WMAQ
8:00 Keep Up With the World—WENR
8:00 Gabriel Heatter—WGN WIBU
8:00 Frank Sinatra—WBBM WCCO
8:15 Real Life Stories—WGN
8:15 Book of Melody—WIBU
8:25 Marine Story of the Week—WIBU
8:30 Spotlight Bands—WENR
8:30 Mr. District Attorney—WMAQ
8:30 Cisco Kid—WGN WIBU
8:30 Which Is Which—WBBM
8:55 Storyteller—WENR
9:00 Niles and Prindle—WENR
9:00 Dale Carnegie—WGN
9:00 Great Moments in Music—WBBM
9:00 Kay Kyser—WMAQ
9:30 Let Yourself Go—WCCO WBBM
9:30 Northerners—WGN
9:30 On Stage, Everybody—WENR
10:00 Jack Kirkwood Show—WBBM
10:00 Answer Man—WGN
10:00 Supper Club—WMAQ
10:15 So the Story Goes—WBBM
10:30 Just for Fun—WMAQ

NEWS BROADCASTS

TONIGHT

5:00 WBBM WIBU
5:00 WMAQ WGN
5:05 WMAQ
5:15 WBBM WCCO
5:30 WIBA WBBM
5:30 WTMJ WCCO
5:45 WHA
5:45 WBBM WMAQ
5:55 WIBA WBBM
6:00 WLS WIND
6:00 WBBM WIBU
6:15 WCFL
6:15 WTMJ WMAQ
6:30 WIBU WGN
6:45 WMAQ
7:00 WGN WCFL
7:00 WIND WLS
7:20 WIBU
7:55 KMOX WBBM
8:00 WIBU WGN
8:30 WCFL WIND
9:00 WENR WIBU
10:00 WIBA WTMJ
10:15 WIBA WMAQ
10:30 WENR
10:45 WGN
11:00 WGN WBBM
11:00 WENR WMAQ
11:55 WIBA WTMJ
12:00 WENR WMAQ
12:00 WGN WBBM
12:55 WENR WMAQ
1:00 WGN WBBM

WEDNESDAY

A. M.	
5:30 WMAQ WIND	2:15 WBBM
6:00 WIND WMAQ	2:30 WIBA WIND
6:05 WTMJ	2:45 WLS
6:30 WIBA WTMJ	3:00 WENR WIND
6:45 WGN WLS	3:00 WGN WIBU
6:45 WMAQ	3:25 WBBM
6:55 WBBM	4:00 WGN WJJD
7:00 WIBA WIND	4:15 WENR
7:00 WBBM WTMJ	4:30 WBBM WIND
7:02 WIBU	4:35 WBBM
7:15 WGN WBBM	5:00 WIBU WBBM
7:30 WIBA WTMJ	5:00 WGN WMAQ
7:45 WCFL WHA	5:05 WMAQ
7:55 WMAQ WTMJ	5:30 WCCO WBBM
8:00 WBBM WGN	5:30 WTMJ WIBA
8:15 WLS	5:45 WHA
8:25 WTMJ	5:45 WMAQ WBBM
8:30 WIBA	5:55 WIBA WBBM
8:30 WMAQ WIBU	6:00 WBBM WLS
8:35 WMAQ	6:15 WIBA WCFL
8:45 WIND WBBM	6:15 WMAQ WTMJ
9:00 WGN WIND	6:30 WIBU WGN
9:15 WHA WCFL	6:45 WIBA WMAQ
9:15 WTMJ WMAQ	7:00 WLS WGN
9:30 WLS WIND	7:20 WIBU
9:40 WGN	7:30 WCFL WIND
10:00 WIBU WCFL	7:55 KMOX WBBM
10:30 WIBA	8:00 WGN WIBU
10:30 WLS WIBU	8:30 WCFL WIND
10:45 WLS	9:00 WCFL WIND
11:00 WGN WIBU	10:00 WTMJ WIBA
11:15 WIBU	10:00 WIBU WENR
11:30 WMAQ WGN	10:15 WMAQ WIBA
11:45 WTMJ	10:30 WGN WENR
P. M.	10:30 WBBM
12:00 WIBA WJJD	10:45 WGN
12:15 WIBU	11:00 WGN WMAQ
12:20 WHA	11:00 WIBA WCCO
12:30 WMAQ WLS	11:00 WENR WBBM
12:30 WIBA WBBM	11:00 WTMJ KMOX
12:45 WMAQ	11:15 WENR
12:55 WTMJ	11:30 WENR
1:00 WGN WIND	11:55 WTMJ WIBA
1:45 WGN	12:00 WENR WMAQ
1:55 WTMJ	12:00 WGN WBBM
	12:55 WENR WMAQ
	1:00 WBBM WGN

SPORTS REVIEWS

TONIGHT

5:45 WIBA WTMJ
6:00 KMOX
9:00 WIND

WEDNESDAY

P. M.	
5:45 WTMJ WIBA	9:00 WIND
6:00 KMOX	11:15 WMAQ

MARKETS

WEDNESDAY

A. M.	P. M.
6:25 KMOX	12:00 WIBU
11:30 WLS	12:10 WIBU
11:45 WLS	12:15 WIBA
	12:40 WIBU
	12:50 WLS
	1:10 WLS

Uncle Ray's Corner

ENGINEER AND "CAPTAIN" FOUGHT FOR CONTROL OF RAILWAY TRAINS

The "captain" or "conductor" of early trains was "master of the cars," but the engineer felt that he was "master of the engine." For years these two trainmen were rivals. Each felt that he should be looked upon as "boss" of the train.

A clever captain on a railroad in New York state worked out a better way to signal the engineer. This man's name was Ayres, and he worked on the only train which his company ran up and down the Hudson valley.

One day Ayres hammered staples in a line along the roofs of the cars in his train. Through the staples he passed a rope, and extended the line to the locomotive. Above the locomotive, on one end of the rope, he fastened a heavy piece of wood.

"When I pull the rope," he said to Hammil, the engineer, "the wood will rise and fall back. This will mean that you should stop the train."

Ayres tested the plan some miles from the station, but it failed to work. At the end of the trip, he learned that the engineer had cut the rope!

On another trip, Hammil cut the rope again and this led to a fist fight at the station. It was a fierce battle, but Ayres won. After that, the engineer obeyed his signals.

The Albion, known as "the first coal-burning locomotive in Canada."

With the passing of time, it came to be the rule with railways in general that the conductor should have the chief rank as manager of the train.

It was the custom in early days to give every locomotive a name. Samson, the strong man described in the Bible, gave his name to a locomotive which reached Nova Scotia from England in 1839. The "Samson" burned wood.

A few years later a coal-burning locomotive, the "Albion," was imported. Both these engines at length found their way to a junk yard in Halifax where they were bought by an American company, the Baltimore and Ohio. This company showed the locomotives at fairs in Chicago, St. Louis and Baltimore. Later, both locomotives were returned to Nova Scotia, and some years ago they were placed on display at the Canadian National station in Halifax.

Uncle Ray

Murray to Test PAC Strength with Congress

WASHINGTON — (U.P.) — CIO Pres. Philip Murray says the CIO is "disillusioned" with the conduct of congress since the November election and it is ready to make the 1946 congressional election the crucial test of strength for its Political Action Committee.

Writing in the current issue of the CIO United Auto Workers publication, "Ammunition," Murray said the next congressional contests would give local Political Action Committees opportunities to "contribute much to the support of progressive candidates."

"We must not relax if we are to achieve the realization of the program for which we fought the 1944 campaign," Murray said.

B. W. JOSEPH, O. D.
Optometrist
Glasses
Visual Examination
Latest Refraction Method
No drugs used.
Hours: 231 State St.
Open Monday Evenings
9 to 4:30 F. 4510

Dancer Eleanor Powell Gives Birth to Son

HOLLYWOOD— (U.P.) —Eleanor Powell, movie dancing star and wife of actor Flen Ford, gave birth to an eight pound 14½ ounce son Monday at Cedars of Lebanon hospital.

FEED
Miller's KIBBLES

FLAVOR they go for—HEALTH ingredients they all need—FEEDING ECONOMY every owner appreciates — those are the reasons why you'll like Kibbles for your dog.