

# Radio

| FREQUENCIES |      |      |      |
|-------------|------|------|------|
| WIBA        | 1310 | WCP  | 1000 |
| WIB         | 970  | WBU  | 1240 |
| WIBM        | 780  | WBN  | 850  |
| WCCO        | 830  | WMAQ | 670  |
|             |      | WLS  | 890  |

## Tonight's Aces

### Variety

8 p. m. — **Eddie Cantor** (WIBA): has a surprise birthday party, with George Burns and Gracie Allen as guests. . . **Frank Sinatra** (WBBM): with Lionel Barrymore.

9 p. m. — **Niles and Frindle** (WENR): become proprietors of a beauty salon; Gale Robbins sings "I Dream of You"; Billy Mills' orchestra plays "Accentuate the Positive". . . **Kay Kyser** (WIBA): from Bainbridge Naval Base, Baltimore, Md.

8:30 p. m. — **On Stage, Everybody** (WENR): variety show with Milton Cross as new time and day; guest, Billy Rose, stage and nightclub impresario.

### Music

6 p. m. — **Supper club** (WIBA): with Perry Como and Mary Ashworth, singers; Ted Steele orchestra; Martin Block, m. c.; guests, Los Panchos, instrumental trio.

8:30 p. m. — **Spotlight Bands** (WENR): Ted Lewis.

9 p. m. — **Great Moments in Music** (WBBM): Suzanne Sten, Jan Peerce, and Robert Weeds in selections from "Samson and Delilah".

9:30 p. m. — **The Northerners** (WGN): "My Heart Sings," "God's Country," "Where Or When," "Sing Me a Song of Sunbeams." . . 11:05 p. m. — **Petrillo and Janette** (WBBM): "Sleighride in July," "More and More," "Let's Take the Long Way Home," "Bala" from "The Three Caballeros."

### Quiz

8:30 p. m. — **Which is Which** (WBBM): Ken Murray presents Fred Allen, Henry Busse, Carmen Miranda, Akim Tamiroff, and Rudy Vallee, or their imitators.

### Miscellaneous

8:45 p. m. — **Storyteller** (WENR): "Music of the Spheres." . . 9:30 p. m. — **Let Yourself Go** (WENR): Milton Berle with Victor Moore.

### Drama

8:30 p. m. — **Ellery Queen** (WBBM): "Adventures of the 7-0000 Climates"; George Givon, radio and stage star, guest detective. . . 7 p. m. — **Mr. and Mrs. North**



ASHWORTH BLOCK

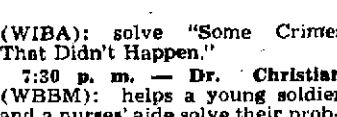

WIBA at 6

(WIBA): solve "Some Crimes That Didn't Happen." . . 7:30 p. m. — **Dr. Christian** (WBBM): helps a young soldier and a nurse's aide solve their problems in "Always Yours" . . . **Counterspy** (WLS): tells plot of Nazi spies to murder Turkish diplomat . . . **Human Adventure** (WGN): dramatizes "Empires of the Ancient Past."

8 p. m. — **Keep Up With the World** (WENR): Lieut. Alexander Vracu, navy pilot missing in action, central figure in drama. . . 8:30 p. m. — **Mr. District Attorney** (WIBA): "Case of the Black Market Babies."

8 p. m. — **Mr. District Attorney** (WIBA): "Case of the Black Market Babies."

8:30 p. m. — **Mr. District Attorney** (WIBA): "Case of the Black Market Babies."

8:30 p. m. — **Mr. District Attorney** (WIBA): "Case of the Black Market Babies."

8:30 p. m. — **Mr. District Attorney** (WIBA): "Case of the Black Market Babies."

8:30 p. m. — **Mr. District Attorney** (WIBA): "Case of the Black Market Babies."

8:30 p. m. — **Mr. District Attorney** (WIBA): "Case of the Black Market Babies."

8:30 p. m. — **Mr. District Attorney** (WIBA): "Case of the Black Market Babies."

8:30 p. m. — **Mr. District Attorney** (WIBA): "Case of the Black Market Babies."

8:30 p. m. — **Mr. District Attorney** (WIBA): "Case of the Black Market Babies."

8:30 p. m. — **Mr. District Attorney** (WIBA): "Case of the Black Market Babies."

8:30 p. m. — **Mr. District Attorney** (WIBA): "Case of the Black Market Babies."

8:30 p. m. — **Mr. District Attorney** (WIBA): "Case of the Black Market Babies."

8:30 p. m. — **Mr. District Attorney** (WIBA): "Case of the Black Market Babies."

8:30 p. m. — **Mr. District Attorney** (WIBA): "Case of the Black Market Babies."

8:30 p. m. — **Mr. District Attorney** (WIBA): "Case of the Black Market Babies."

8:30 p. m. — **Mr. District Attorney** (WIBA): "Case of the Black Market Babies."

8:30 p. m. — **Mr. District Attorney** (WIBA): "Case of the Black Market Babies."

8:30 p. m. — **Mr. District Attorney** (WIBA): "Case of the Black Market Babies."

8:30 p. m. — **Mr. District Attorney** (WIBA): "Case of the Black Market Babies."

8:30 p. m. — **Mr. District Attorney** (WIBA): "Case of the Black Market Babies."

8:30 p. m. — **Mr. District Attorney** (WIBA): "Case of the Black Market Babies."

8:30 p. m. — **Mr. District Attorney** (WIBA): "Case of the Black Market Babies."

## WIBA TONIGHT

- 5:30 News Reports—Club
- 6:15 NBC News of the World
- 6:30 Dinner Melody
- 6:45 Bob Hope—Kaltenborn
- 7:00 NBC Mr. and Mrs. North
- 7:30 NBC Carlton of Cheer
- 8:00 NBC Eddie Cantor Show

## OTHER STATIONS TONIGHT

- 6:00 Dr. Preston Bradley—WGN
- 6:00 Supper Club—WMAQ
- 6:00 Fulton Lewis, Jr.—WIBU
- 6:00 Jim Black Music—WMAQ
- 6:00 Dining Sisters—WBBM
- 6:15 Raymond Grant Swing—WCP
- 6:15 The Family in the Living—WLS
- 6:15 John W. Vandercreek—WMAQ
- 6:15 Organology—WIBU
- 6:15 Music That Satisfies—WBBM
- 6:30 Ellery Queen—WIBU WBBM
- 6:30 Supper Interlude—WMAQ
- 6:30 Lone Ranger—WLS
- 6:45 Bing Crosby—WMAQ
- 6:45 H. V. Kaitenborn—WMAQ
- 7:00 Jack Carson—WBBM WCCO
- 7:00 NBC Supper Club—WMAQ
- 7:00 Ted Malone—WLS
- 7:00 Old Times' Anniversary—WIBU
- 7:00 The Family in the Living—WLS
- 7:30 Victory Jamboree—WIBU
- 7:30 Dr. Christian—WBBM WCCO
- 7:30 Human Adventure—WGN
- 7:30 Carlton of Cheer—WMAQ
- 7:30 The Family in the Living—WLS
- 7:30 Keep Up With the World—WENR
- 7:30 Gabriel Heatter—WGN WIBU
- 7:30 Frank Sinatra—WBBM WCCO
- 7:30 Real Life Stories—WGN
- 7:30 Book of Melody—WIBU
- 7:30 The Family in the Living—WLS
- 7:30 Spotlight Bands—WENR

## OTHER STATIONS THURSDAY

### —MORNING—

- 6:00 Farm Service—WLS
- 6:00 Top of the Morning—WTMJ
- 6:15 Evered—WMAQ
- 6:30 Victory Farms—WLS
- 7:00 Morning Devotions—WLS
- 7:15 Farm Service—WIBU
- 7:30 Farm Service—WIBU
- 7:30 Musical Club—WIBU
- 8:00 Breakfast Club—WLS
- 8:00 Vallant Lady—WBBM WCCO
- 8:00 Daily True Story—WLS
- 8:00 Weather Forecast—WIBU
- 8:00 Lora Lawton—WMAQ
- 8:00 Family in the Living—WLS
- 8:15 Light of the World—WBBM
- 8:15 Robt. St. John—WMAQ
- 8:15 The Family in the Living—WLS
- 8:30 Shady Valley Folks—WIBU
- 8:45 Listening Post—WLS
- 8:45 Bachelor's Children—WBBM
- 10:00 Amadeus—WBBM WCCO
- 10:00 Round of Letters—WMAQ
- 10:00 Tom Davenport's Breakfast—WLS
- 10:15 Second Husband—WBBM WCCO
- 10:15 Rosemary—WBBM WCCO
- 10:30 Bright Horizon—WBBM WCCO
- 10:30 Star Playhouse—WMAQ
- 10:30 Take It Easy—WMAQ
- 10:45 Aunt Jenny's Stories—WBBM
- 10:45 What's Your Idea—WBBM WGN
- 11:00 The Editor's Daughters—WMAQ
- 11:00 Kate Smith Speaks—WBBM
- 11:00 The Family in the Living—WLS
- 11:00 Martha and Helen—WLS
- 11:30 Rhythmic Tune—WGN
- 11:30 The Family in the Living—WLS
- 11:30 Today's Children—WTMJ
- 11:35 Big Sister—WBBM WCCO KMOX
- 11:35 Farm and Home Hour—WIBU
- 11:35 Helen Trent—WBBM WCCO
- 11:35 Women in White—WTMJ
- 11:45 Our Gal Sunday—WBBM WCCO
- 11:45 Farm Front—WIBU

### —AFTERNOON—

- 12:00 Dinnerbell Time—WLS
- 12:00 The Greasers—WTMJ
- 12:00 Let's Be Beautiful—WBBM
- 12:00 Elizabeth—WBBM WCCO
- 12:15 Ma Perkins—WCCO WBBM
- 12:30 Loop Noonday Service—WJJD
- 12:30 The Family in the Living—WLS
- 12:30 Bracelande Flynn—WBBM
- 12:35 The Goldbergs—WCCO WBBM
- 12:45 The Family in the Living—WLS
- 1:00 Never Too Old—WGN
- 1:00 Farm Service—WIBU
- 1:00 Life of the Day—WMAQ
- 1:00 Guiding Light—WMAQ
- 1:00 Joyce Jordan—WBBM WCCO
- 1:00 School Time—WMAQ
- 1:15 Jane Cowell—WGN
- 1:15 St. Bays—WIBU
- 1:30 The Family in the Living—WLS
- 1:30 Today's Children—WMAQ
- 1:30 Tom on a Chit—WBBM
- 1:30 Woman's World—WMAQ
- 1:30 Glamour Manor—WLS
- 1:30 Aunt Jenny's Stories—WTMJ
- 1:30 Perry Mason—WBBM WCCO
- 1:30 Gimshurh Orch.—WGN
- 1:45 Hymns of All Churches—WMAQ
- 1:45 Wisconsin Variety Show—WIBU
- 1:45 Tom and Tim—WCCO WIBU
- 2:00 Mary Martin—WBBM WCCO
- 2:00 A Woman's World—WMAQ
- 2:00 Words and Music—WIBU
- 2:00 Jimmy Carroll—WLS
- 2:15 The Smootheries—WBBM
- 2:15 Appointment With Life—WCP
- 2:15 Your Home and Mine—WLS
- 2:15 The Family in the Living—WLS
- 2:30 Ida Bailey Allen—WGN
- 2:30 School of the Air—WBBM
- 2:30 The Family in the Living—WLS
- 2:30 Pepper Young—WMAQ
- 2:45 Right to Happiness—WMAQ
- 2:45 Voice of the Army—WIBU
- 3:00 Family Bible—WIBU
- 3:00 Backstage Wife—WMAQ
- 3:00 House Party—WBBM WCCO
- 3:05 Yours Always—WMAQ
- 3:15 Stella Dallas—WMAQ
- 3:15 Songs of Praise—WGN
- 3:15 The Family in the Living—WLS
- 3:30 Judy and Jane—WGN
- 3:30 Beulah Karney—WENR
- 3:30 Let's Be Beautiful—WBBM
- 3:45 Ethel and Albert—WENR
- 3:45 Handy Man—WIBU
- 3:45 Widder Brown—WMAQ
- 4:00 When a Girl Marries—WMAQ
- 4:00 Rev. Polley—WIBU
- 4:15 The Family in the Living—WLS
- 4:30 Malcolm Clare—WENR
- 4:30 University Special—WIBU
- 4:30 Just Plain Bill—WMAQ
- 4:45 Front Page Fair—WMAQ
- 4:45 Hop Harrigan—WENR
- 4:45 The Family in the Living—WLS
- 4:45 Super—WBBM WCCO
- 5:00 Terry and the Pirates—WENR
- 5:15 Dick Tracy—WENR
- 5:15 King's Jesters—WBBM
- 5:15 Super—WBBM WCCO
- 5:30 Jack Armstrong—WENR
- 5:30 Fiesta—WIBU
- 5:30 Treasure Hour of the Sea—WGN
- 5:45 Tom Mix—WGN WIBU
- 5:45 Jack Kirkwood—WCCO
- 6:00 Jim Black Music—WMAQ
- 6:00 Fulton Lewis, Jr.—WIBU
- 6:00 Supper Club—WMAQ
- 6:00 Dr. Preston Bradley—WGN
- 6:00 Dining Sisters—WBBM
- 6:15 The Family in the Living—WLS
- 6:15 Music That Satisfies—WBBM
- 6:15 Discussion Club—WLS

## WMA THURSDAY

- 7:45 Morning News
- 7:58 WMA Program Review
- 8:00 Music You Want
- 8:30 Dining Melody
- 8:45 Broadcast on Broadcasts: "How to Listen to News," William L. Donnda, news editor of the Wisconsin State Journal
- 9:15 News and Views
- 9:30 Music Enjoyment: "Fite and Thirteen"
- 9:50 Interlude
- 9:57 Weather Report
- 10:00 Tomatoes' Program: About Black Markets, May Cowles; Dietitian Considers: Health and Habits; Nancy Gerund
- 10:30 Campus Visitors
- 10:45 Musical Moments
- 11:00 Introduction to Literature, Prof. Ricardo Quintana

## WHA THURSDAY

- 11:50 Noon Musicals
- 12:20 Noon News
- 12:30 Farm Program: The New Henry Spring Wheat, E. G. Shands; The State Grange Program, Neal Fock
- 1:00 Chapter a Day: "Pastoral," Nevil Shute
- 1:15 Wisconsin Legislative Forum
- 1:30 Wisconsin Stories: "Our Bearings are 44° N., 90° W."
- 1:30 Music Interlude
- 2:00 Quarters and Sonatas: Gunnar Johansen
- 2:30 Tomatoes to the Masters
- 3:30 Freedom Forum
- 4:00 But Later in Dance
- 4:15 Treasury Salute
- 4:30 Adventures in Research
- 5:00 Adventure Stories: "Kidnapped"
- 6:00 Dinner Musicals

**LIGHTING FIXTURES**  
Wiring Repairing  
**JACOBS BROS.**  
753 University Ave. B. 2211

**LITHOGRAPHS** Badger 6800  
Wisconsin Blueprint Co.  
17 W. Dayton St.

## Grandma Switches Millions of Mothers To Her Mutton Suet Idea For Chest Colds

Newer Relief For Children's Colds' Coughs, Bronchial Irritation and Chest Muscle Tightness Being Had Everywhere.

Pioneer grandma liked to "rub" her children's colds with a "rub" containing mutton suet. Such a rub was her "old reliable" for relieving chest muscle tightness, soothing bronchial irritation, loosening phlegm, checking coughing, easing sting of chapped lips and nostrils. Today science has modernized this principle with Penetro, the salve with a base containing this same old-fashioned mutton suet, plus 5 active ingredients—so now Grandma's old idea is switching millions to this newer relief.

Your children will like Penetro the first time they feel it spread smoothly on chest, throat, back—its mutton suet base melts instantly, vanishing quickly. It gets to work 8 ways at once to make your youngsters more comfortable—(1) Penetro relieves cold's pain as it

mutton suet helps carry medication to nerve ends in the skin. (2) Relieves muscular tightness and congestion through counter-irritation (increased blood flow). (3) Loosens chest muscles, clearing through pleasant inhalation of instantly released vapors.

Your child will feel relief so quickly—as painful misery eases, as coughing is lessened, phlegm loosened, chest rawness soothed. Natural mutton suet comfortably and give nature a chance to restore vitality to his little body. That's why so many mothers are thanking Grandma for her idea—are praising science for perfecting it.

Penetro is available in drug stores, where to buy Penetro. Relieve your chest cold miseries as millions are doing today—get your jar of white, Penetro relieves cold's pain as it

## DAILY CROSSWORD

**ACROSS**

- Refuse of grapes
- Sacred bull (Egypt.)
- Per. to the cheek
- Agreements dom (Bib.)
- Harangue
- Put forth effort
- Harmonious letter
- Perish
- Turkish governor
- Gentle
- Norse god
- Alleviated
- Smell
- Foreman
- Ranch owners
- Indefinite article
- Long-eared rodent
- Color
- Mark as edge of coin
- Pluckily
- Class
- Ointment
- To lift, as spirits
- S-shaped moldings
- Asterisk
- Eggs of lice

**DOWN**

- Girl's nickname
- Wing-limb
- Value
- Small stream
- Mimic
- Peace
- Frosted
- Alms for the poor
- King
- Little girl
- Insect
- Primitive caste (Persian)
- Eye: in symbolism
- Varying weight (Ind.)

Yesterday's Answer

1. J. 2. K. 3. L. 4. M. 5. N. 6. O. 7. P. 8. Q. 9. R. 10. S. 11. T. 12. U. 13. V. 14. W. 15. X. 16. Y. 17. Z. 18. AA. 19. AB. 20. AC. 21. AD. 22. AE. 23. AF. 24. AG. 25. AH. 26. AI. 27. AJ. 28. AK. 29. AL. 30. AM. 31. AN. 32. AO. 33. AP. 34. AQ. 35. AR. 36. AS. 37. AT. 38. AU. 39. AV. 40. AW. 41. AX. 42. AY. 43. AZ. 44. BA. 45. BB. 46. BC. 47. BD. 48. BE. 49. BF. 50. BG. 51. BH. 52. BI. 53. BJ. 54. BK. 55. BL. 56. BM. 57. BN. 58. BO. 59. BP. 60. BQ. 61. BR. 62. BS. 63. BT. 64. BU. 65. BV. 66. BW. 67. BX. 68. BY. 69. BZ. 70. CA. 71. CB. 72. CC. 73. CD. 74. CE. 75. CF. 76. CG. 77. CH. 78. CI. 79. CJ. 80. CK. 81. CL. 82. CM. 83. CN. 84. CO. 85. CP. 86. CQ. 87. CR. 88. CS. 89. CT. 90. CU. 91. CV. 92. CW. 93. CX. 94. CY. 95. CZ. 96. DA. 97. DB. 98. DC. 99. DD. 100. DE.

**CRYPTOQUOTE**—A cryptogram quotation  
E L J C T U J P P L ' W F E Z H G K T H Z I F W  
T N Z F C T U A J L L F A I W P Z W J N U  
W X L K W.

Yesterday's Cryptogram: WHO KEEPS ONE END IN VIEW  
MAKES ALL THINGS SERVE—BROWNING.

Distributed by King Features Syndicate, Inc.

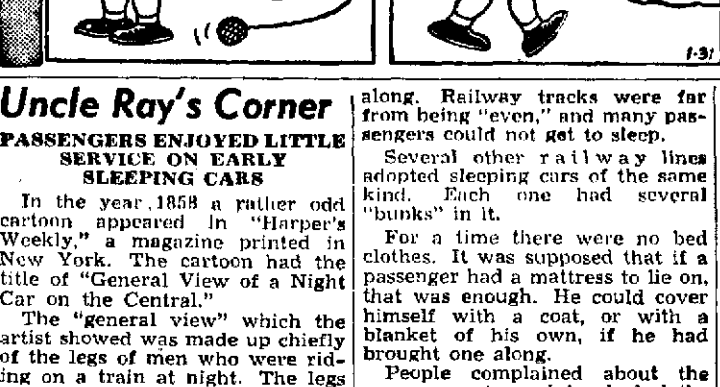
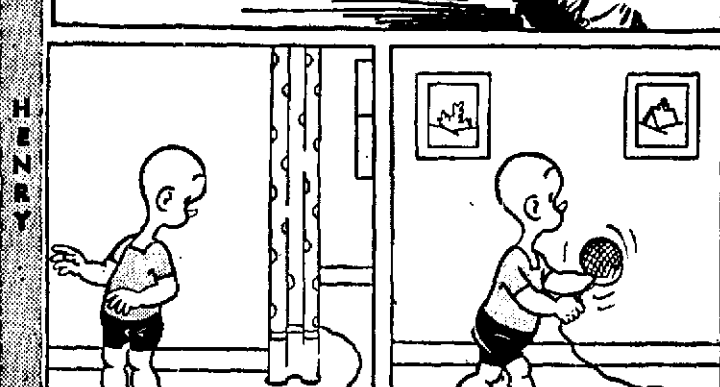
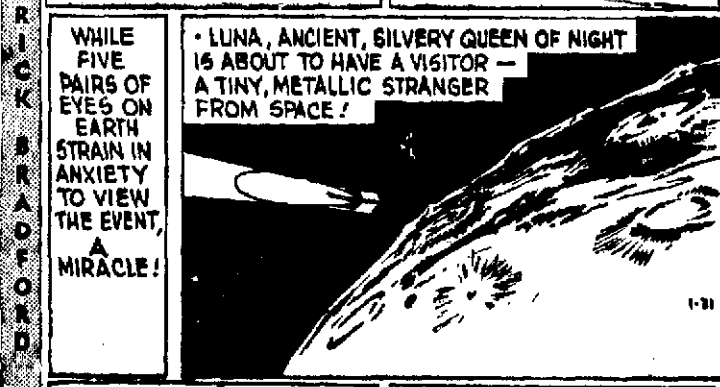
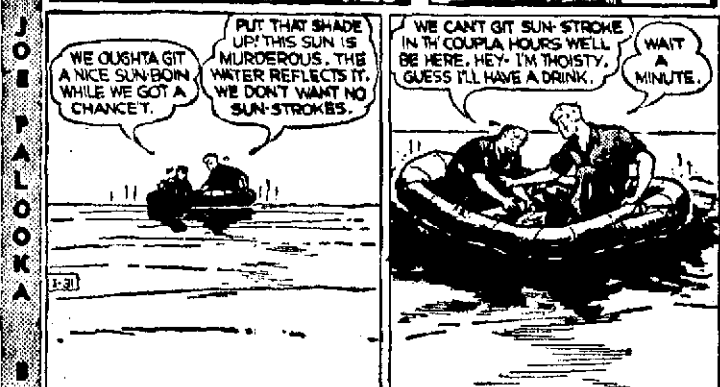

**Uncle Ray's Corner**  
PASSENGERS ENJOYED LITTLE SERVICE ON EARLY SLEEPING CARS

In the year 1858 a rather odd cartoon appeared in "Harper's Weekly," a magazine printed in New York. The cartoon had the title of "General View of a Night Car on the Central."

The "general view" which the artist showed was made up chiefly of the legs of men who were riding on a train at night. The legs were resting chiefly on the backs of the seats ahead of the passengers.

That was an amusing picture, and it had some truth in it. The seats in many railway cars of that time were closer together than those of the present. There was a great problem to find what to do with your legs when you wanted to sleep, especially when there were two passengers for each double seat. Even today there is much the same trouble when a person rides at night on day coaches of an older type. We do not, however, have the custom of draping our legs on the back of the seat ahead.

Sleeping cars were far from being common in 1858, but they did come in. Twenty-two years before, a company in Pennsylvania had started a sleeping car service. This was the Cumberland Valley railroad, and people who traveled from Harrisburg to another Pennsylvania town, Chambersburg, could sleep while they moved.

Perhaps I should say that such persons could sleep if they were able to do so while the car bumped

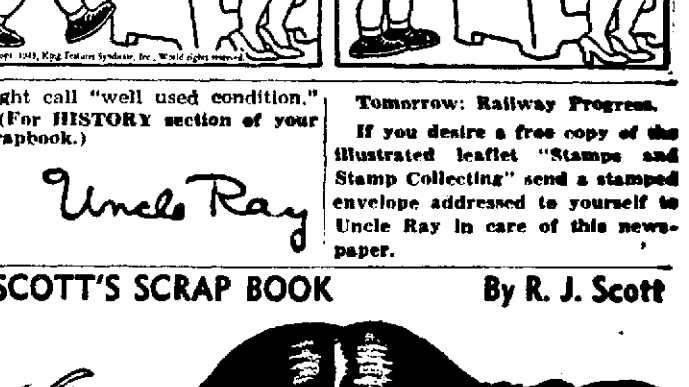
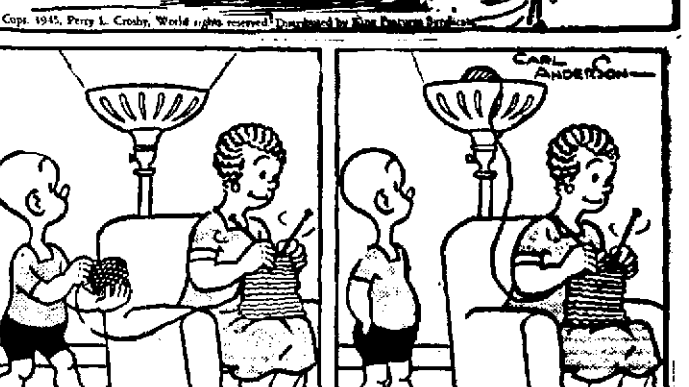
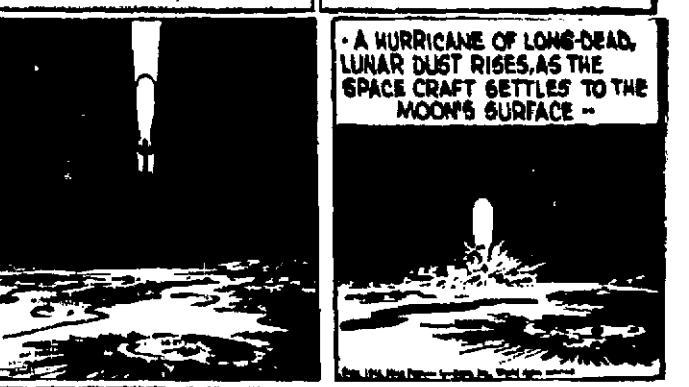
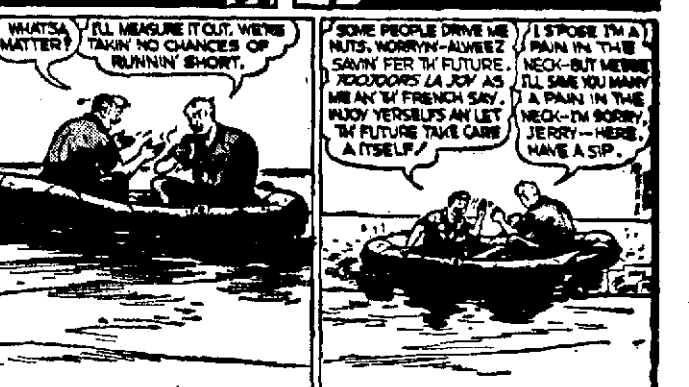

**UNMARRIED HOPI INDIAN GIRLS OF ARIZONA DRESS THEIR HAIR TO IMITATE THE SQUASH BLOSSOM**

**SCOTT'S SCRAP BOOK** By R. J. Scott

A PAIR OF PISTOLS MADE FOR LOUISIANA BY A DECORATED VETERAN. A PORTRAIT OF THE KING OF THE PIVOT OF EACH HAMMER.

IS THE BRAIN ONE ORGAN? NEUROLOGISTS SAY IT IS 100 ORGANS COMBINED.

ABOUT 85 PER CENT OF SHIPS, REGARDLESS OF SIZE, GOES TO LABOR.

Cartoon of 1858 showing view of railway car at night.