Women Ferrying Planes Are Immortalized In Film

Perhaps the courageous women who ferry planes to the near fighting fronts are unheard of to you but to those men of yours who are over there fighting for the things you want to preserve thruout the next million years and more know what it means to get a needed piece of equipment just when it is needed. You, too, will understand their position when you see the picture "Ladies Courageous" opening Thursday at the State theatre.

At the Ohio theatre, Humphrey Bogart seems to run into something with which he hardly can cope. You won't want to miss seeing "To Have and Have Not." Glen Gray and his Casa Loma orchestra will make a personal appearance at the Ohio theatre on Jan. 29.

Leo Gorcey, leader of the East Side Kids, is currently featured in "Block Busters" now showing at the Quilna theatre.

Edward Arnold takes care of those people who wish to show their disloyalty to the United States by picking the pockets of servicemen who are home on furlough. "Main Street After Dark" is now playing at the Sigma theatre.

"Machine Gun Mama" will open Thursday at the Lyric theatre with a bang. Well, maybe that is sort of corny but that's exactly what will happen

Theatre Guide

OHIO—'To Have and Have Not" with Humphrey Bogart and Lauren Bacall

QUILNA—'A WAVE, a WAC and a Marine" with Elyse Knox, Anne Gillis and Richard Lane also "Block Busters" with Leo Gorcey.

SIGMA—"Main Street After Dark' with Edward Arnold and Selena Royle and "Destiny" with Gloria Jean and Alan Curtis

STATE—"Casanova Brown' with Gary Cooper and Teresa Wright; also "Falcon in Hollywood with Tom Conway'

LYRIC—"They Live in Fear' with Otto Kruger and "Boomtown.'

MAJESTIC—"Tender Comrade" and "Sweethearts of the U S A

COMING UP

OHIO—"Princess and the Pirate" coming Friday Glen Gray and his Casa Loma orchestra due Jan 29

QUILNA—'Tahiti Nights" and 'Dancing in Manhattan start Friday

SIGMA—'Thin Man Goes Home' and Moonlight and Cactus' due Saturday

STATE—"Ladies Courageous' and 'Girl Rush' open Thursday

LYRIC—"Range Law and Machine Gun Mama" begin Thursday

MAJESTIC—"Action in Arabia' and "Charlie Chan's Secret Service' commence Friday.

REPORT 2 HELD AS HOSTAGES

LONDON, Jan. 24 — (AP) — King Leopold of Belgium and Edouard Daladier, former premier of France, are being held by the Germans at Godesberg, the Paris radio said today, quoting Basel reports.

Leopold and Daladier have been interned by Germans at the same hotel where former British Prime Minister Neville Chamberlain and Adolf Hitler met in 1938, the broadcast said, adding that they are hostages whom the Germans hope to exchange for "certain Nazi leaders" as a last resort.

The North American P-51 Mustang is the only single-seater photo reconnaissance airplane that can carry a full complement of machine guns and bombs.

OUR BOARDING HOUSE with MAJOR HOOPLE

OUT OUR WAY By J. R. WILLIAMS

RED RYDER

POPEYE

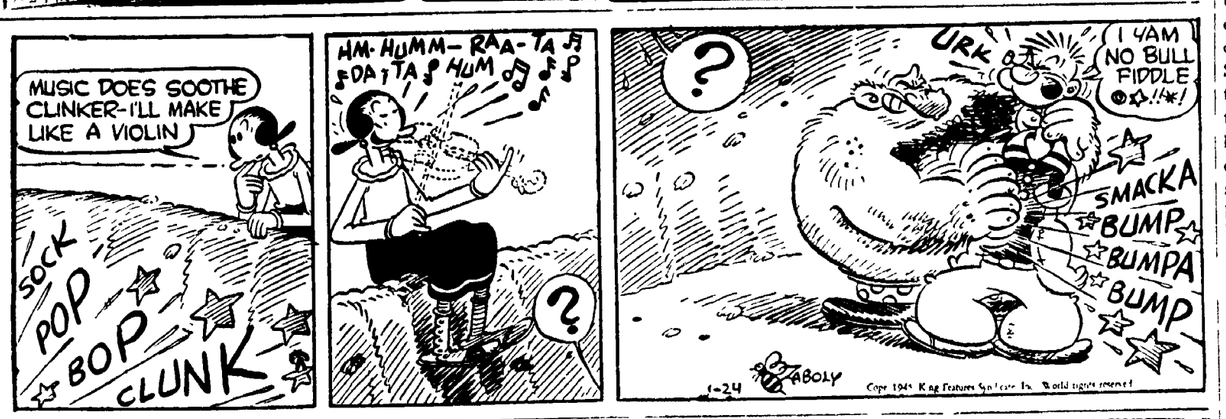

WASH TUBBS

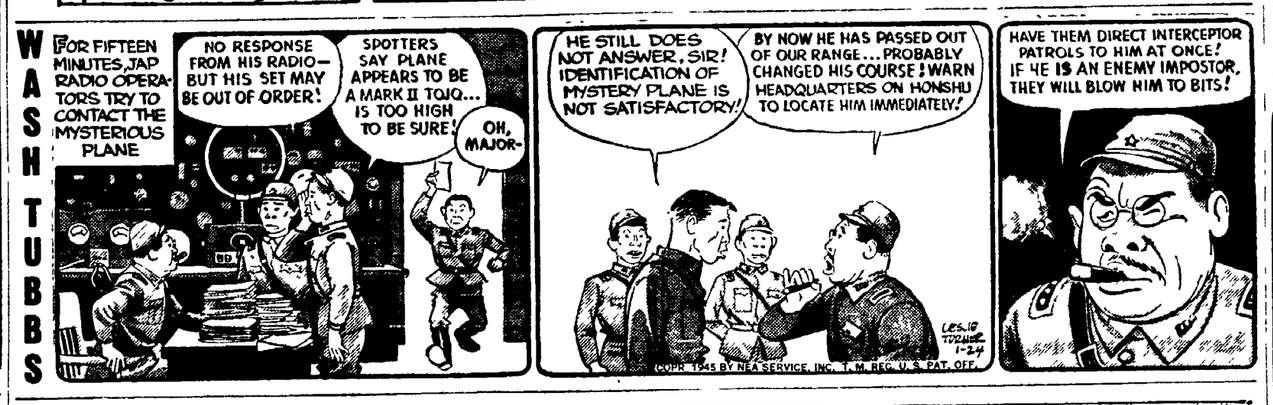

BLONDIE

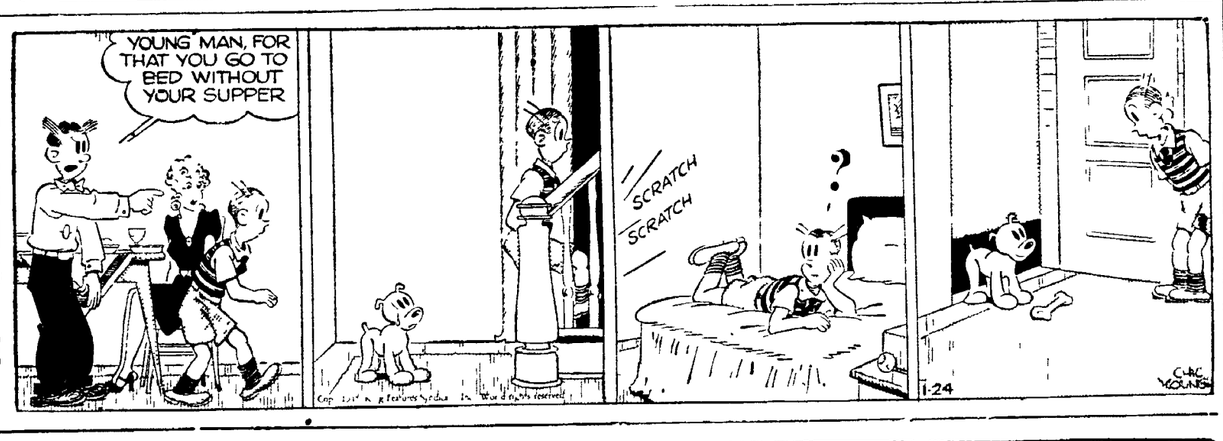

BOOTS

ALLEY OOP

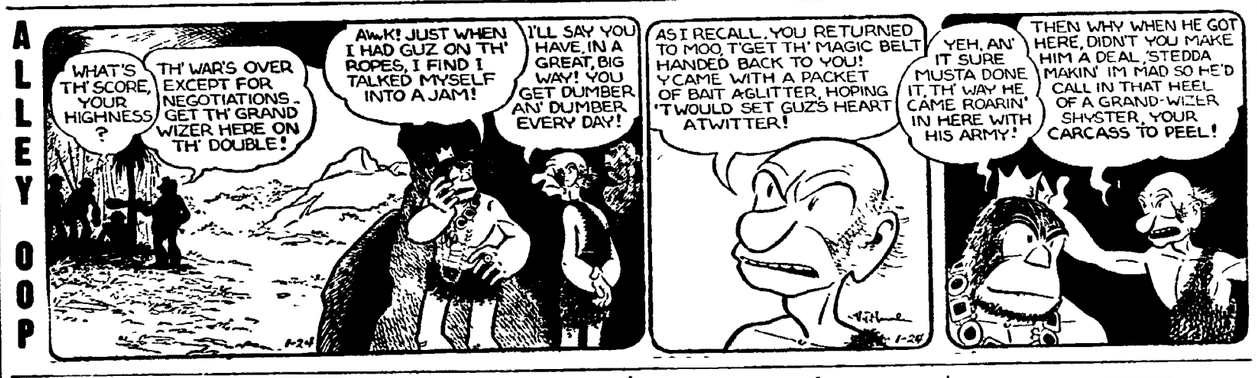

SECRET TRIAL SET FOR SPIES

NEW YORK, Jan 24 — (INS) —The Army announced today that by agreement between the War department and Department of Justice, the trial of William Curtis Colepaugh and Erich Gimpel, confessed Nazi spies, to be held at Governors Island, will be conducted in secret sessions.

The two alleged spies, Colepaugh was American-born—who landed by German submarine on the Maine coast, will be tried by military commission and face execution if convicted.

The Army announced that a communique summarizing so much of the proceedings as can be made available to the public, will be issued twice daily while the trial is in progress.

Ol' Professor Will Stage Exams At Marine Station

Kay Kyser, the Ol' Professor, and his "College of Musical Knowledge" faculty, will give a few advanced exams at the Marine Supply depot at Barstow, Calif., for the Wednesday semester, at 9 p. m., over Station WEAF. The Army has been invited to sit in on the classroom session and the "College" quiz will feature a contest between leathernecks and dogfaces.

"The North Finish a Finishing School" and chalk up another mystery solution when a murderer erases one of the former pupils, on Wednesday at 7 p. m., over Station WEAF. Pam takes Jerry to her class reunion over his protests, but when he spots some of her exquisite ex-classmates he becomes ecstatic. His interest grows still more after one of them is killed, and it's almost his finish before the killer is caught. Alice Frost and Joseph Curtin star in the title roles.

Ellery Queen, debonair gentleman sleuth of radio, fiction and screen, will have a new "Nikki" for his series of detective adventures over WABC. He will present "The Adventure of the Diamond Fence" on the premiere program, Wednesday at 6:30 p. m., with a guest armchair detective, who will guess the solution to a mystery in a shabby rooming house in Greenwich Village.

AWARDS GIVEN SCHOOL PAPERS

COLUMBUS, Jan. 24—(UP)—The Zanesvillian, school organ at Zanesville Lash high school, has been awarded a $50 first prize in the Ohio Public Health-assn's state-wide competition.

The award was presented for an editorial in the paper's Dec. 3 issue entitled "Christmas Seals Save Lives" which described Zanesville's tuberculosis control programs.

The association said the editorial was rated best of hundreds of news and feature stories as well as editorial submitted by Ohio high schools.

First award in the feature class went to The Black and Gold, Cleveland Heights high school, and to the Lincoln Log, Cleveland Lincoln high school.

Radio Guide

WEDNESDAY, JANUARY 24
(Lima Time)

P M.
4:30—Just Plain Bill, Dramatic—nbc
Terry Allen and Three Sisters—cbs
4:45—Front Page Farrell Serial—nbc
Wilderness Road, Serial Drama—cbs
5:00—News Report for 15 mins.—nbc
Quincy Howe and News Time—cbs
5:15—America's Serenade; Sports—nbc
Lynn Murray Chorus, Orches.—cbs
5:30—Encore Appearance, Mus —cbs
5:45—Lowell Thomas & Newscast—nbc
World News and Commentary—cbs
6:00—Como's Supper club—nbc-basic
New 15 Min. Radio Series — cbs
6:15—World War via Broadcast—nbc
Johnnie Johnston, Martin Block—nbc
6:30—Carolyn Gilbert and Songs—nbc
Ellery Queen, Drama — cbs-basic
6:45—Kaltenborn and Comment—nbc
7:00—Mr and Mrs. North Drama—nbc
Jack Carson & Variety Series—cbs
7:30—Henny Youngman & Carol—nbc
Jean Hersholt and Dr. Christian—cbs
7:55—Five Minutes News Period—cbs
8:00—Eddie Cantor and Variety—nbc
Frank Sinatra Mid-week Show—cbs
8:30—District Attorney, Dramatic—nbc
Which Is Which, Ken Murray—cbs
9:00—Kay Kyser, Music & Quiz—nbc
Great Moments in Music, Conc.—cbs
9:30—Milton Berle Comedy Show—cbs
10.00—News for 15 mins.—nbc-basic
The Music Shop's repeat—other nbc
News, Variety, Dance 2 hr—cbs
10.15—Variety and News to 1 a m.—nbc

CORPORAL CONN HAS SECOND SON

PITTSBURGH, Jan. 24 — (UP) — Attention Corp. Billy Conn, somewhere in London.

"Your wife has presented you with a second son. He was born at 1 a m. today and weighed in at 9 pounds, 1 1 4 ounces. Your wife, Mary, and baby are doing fine.

Conn former contender for Joe Louis' heavyweight crown, has been driving the cable company frantic with mounies about his wife's condition Now he can put on those exhibition boxing matches with peace of mind

Pepsi-Cola Company, Long Island City, N. Y.
Franchised Bottler: Pepsi-Cola Bottling Co. of Lima

BRUNSWICK CLUB
211-213 N. ELIZABETH
Try Our Evening Meals
GOOD FOOD
Dinners Served Till 8 P. M.
HOME MADE PIES—
New Billiard and Pool Tables

TODAY THEY LIVE IN FEAR and Rod CAMERON • Tom TYLER • Fuzzy KNIGHT BOSS OF BOOMTOWN
STARTS THURSDAY LYRIC
WHAT A WESTERN WALLOP!
JOHNNY MACK BROWN
Range Law
RAYMOND HATTON
AND
Armida
MACHINE GUN MAMA
WALLACE FORD
ALSO Desert HAWK

Adults 30c Children 10c
MAJESTIC
Good Nabor Theatres Presents
Ginger Rogers
— in —
TENDER COMRADE
— and —
Sweethearts of the U. S. A.
— with —
UNA MERKEL

DANCING
EVERY NIGHT
Carl KROSKE And Orchestra
FRI.-SAT.-SUN.
Victrola Music
Mon., Tue., Wed., Thur.
Alpine Village
Spencerville Road

Its the Tops In Good Eating!
The kind of food you like is served here.
MARTIN'S ROADSIDE RESTAURANT
1½ Miles N. on Findlay Road

NEW RECORDS
I Don't Want To Love You Saturday Night — Sammy Kaye
Let's Take The Long Way Home / Lady Day — Artie Shaw
Into Each Life Some Rain Must Fall / You Always Hurt The One You Love — Charlie Barnet
I Dream of You / I'm Confessin' — Perry Como
The Very Thought of You / Meet Me in St. Louis, Louis — Guy Lombardo
Also "Irish Lullaby" — B. Crosby
Porter's 143-145 So. MAIN
Home of the STEINWAY AND OTHER FINE PIANOS

Dancing
8:30 p. m. to 2:25 a. m.
Daily Except Sunday
BARR EAST ROOM

QUILNA THEATRE 1 to 6 35c
FUN-RAISING! GAL-CHASING!
IT'S A JAMBOREE OF LAFFS, STARS, SONGS!
A WAVE, A WAC and A MARINE
★ ELYSE KNOX ★ ANNE GILLIS ★ SALLY EILERS ★ RICHARD LANE ★ MARJORIE WOODWORTH ★ RAMSAY AMES ★ HENNY YOUNGMAN ★ "RED" MARSHALL
AND 2ND FEATURE
THE EAST SIDE KIDS
BLOCK BUSTERS
Leo GORCEY Huntz HALL Gabriel DELL Billy BENEDICT

DANCING
6 Nites A Week
at the ALPHA NITE CLUB
715 N. Jackson St.
LEN HUSTON
And His Orchestra
Broadcasting Thursday Over Station WLOK
LARGE FREE PARKING LOT

WARNER BROS. OHIO
HURRY! LAST 2 DAYS!
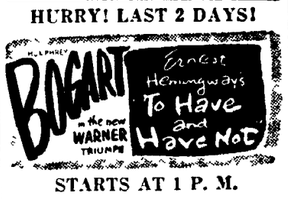

STARTS AT 1 P. M.
FRIDAY!

You'll get a load of laughs as you get a load of HOPE as a PIRATE!!
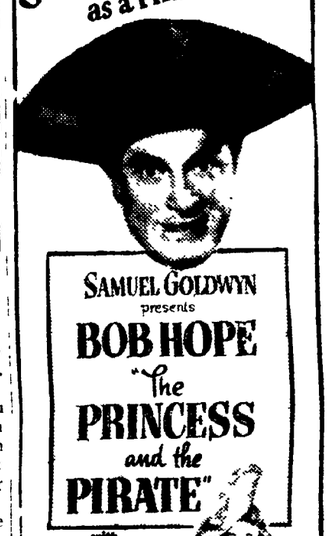
SAMUEL GOLDWYN presents
BOB HOPE
"The PRINCESS and the PIRATE"
with VIRGINIA MAYO and WALTER SLEZAK
WALTER BRENNAN
VICTOR McLAGLEN
HUGO HAAS
MARC LAWRENCE
in Technicolor
ON STAGE ONE DAY ONLY
MONDAY JAN. 29
(In Person)
GLEN GRAY
AND THE CASO LOMA ORCHESTRA

WARNER BROS. SIGMA
NOW! 35c Till 6 P. M. CHILDREN 10c
THE TRUE STORY OF TODAY'S GIRL GANG STERS
MAIN STREET AFTER DARK
with EDWARD ARNOLD • HUME CRONYN • SELENA ROYLE
AN M-G-M PICTURE
2ND BIG THRILLER
DESTINY
GLORIA JEAN • ALAN CURTIS

ALWAYS 2 BIG HITS
WARNER BROS. STATE
ENDS TONITE
Gary Cooper & Teresa Wright "CASANOVA BROWN"
—ALSO—
"Falcon in Hollywood"
THURSDAY! 25c Till 6:00 P.M. 30c Till Close
Ladies Courageous with LORETTA YOUNG
—COFEATURE—
GIRL RUSH

NewspaperARCHIVE® NewspaperARCHIVE®