

(Programs listed in The Wisconsin State Journal are checked to the last possible moment. Changes may be made, however, at the discretion of stations and networks.)

What's on the Air

FREQUENCIES			
WIBA 1310	WCFL 1000	KMOX 1120	
WHA 970	WISN 1240	WGN 720	
WLB 700	WENR 890	WIND 550	
WBBM 780	WTMJ 620	WJLD 1160	
WCCO 830	WMAQ 670	WISJ 890	

Tonight's Aces

Discussion
7:30 p. m. — America's Town Meeting (WLS): "Should Allies Maintain a Hands-off Policy in Liberated Countries?" Sir Norman Angell, author and lecturer; Rep. John M. Coffee (D-Wash.); Dr. Frank Kingdon, author; Jay Allen, foreign correspondent.

Miscellaneous

8:55 p. m. — Storyteller (WENR): "And There Shall Be Flowers," a blistering sergeant gives Maj. George Ainlay an idea that has been used throughout the world at war.

Music

6 p. m. — Supper Club (WIBA): guest, Miguelito Valdes, singer, introducing "Adiosito" . . . Fred Waring (WCFL): "Carol of the Bells," "Cantata de Noel," Ken Darby's musical setting for "The Night Before Christmas."
8 p. m. — Music Hall (WIBA): Bing Crosby with 75-voice choral society in annual Christmas appearance; "God Is Ever Beside Me," "Silent Night," "Adeste Fideles."
8:30 p. m. — Spotlight Bands (WENR): Jan Savitt.
9:30 p. m. — Herc's to Romance (WBBM): Larry Douglas, Genevieve Rowe; "Bess, You Is My Woman Now," "Yesterday," "Romany Life," "Jingle Bells," "Skater's Waltz," "Toy Trumpet."

Drama

7 p. m. — Suspense (WBBM): John Loder, June Duprez, and Michael St. Angel in preview of "The Brighton Strangler."
8:30 p. m. — Corliss Archer (WBBM): "Christmas Propaganda" causes Corliss to take a job.
9 p. m. — First Line (WBBM): Capt. Richard K. Gaines, USN, chief of staff, naval air technical training command, and holder of personal citation and presidential unit citation, tells why Japs were never able to gain complete control of the Pacific.



MAJOR EDWARD BOWES
Major Bowes spins his famed "wheel of fortune" for the 500th time when "Major Bowes Amateurs" are heard at 8 tonight over WBBM.

Variety

7 p. m. — Frank Morgan (WIBA) has his brother, Ralph, as guest. 8:30 p. m. — Dinah Shore's Open House (WIBA), with Jerry Colonna; Dinah sings special musical arrangements of Christmas carols.
8:30 p. m. — Joan Davis (WIBA): Santa Claus makes personal appearance; guests, Robert Mitchell Boy choir.
9 p. m. — Abbott and Costello (WIBA): Costello becomes a department store Kris Kringle; "I'll Be Home for Christmas," "Parade of the Wooden Soldiers."
9:30 p. m. — Rudy Vallee (WIBA): Monty Woolley, guest.

Fridaytime

8:15 p. m. — International Christmas Party (WCFL): for children of diplomats now in Washington; children will be interviewed and offer their Yuletide greetings in many languages.
2:30 p. m. — This Living World (WBBM): "Around the Peace Table," discussion of which nations shall sit at peace-conference.
3:15 p. m. — Jack Berch (WENR): "The Continental," "I Want to Be Happy," "When a Christmas Comes."
5:15 p. m. — Lyn Murray Orchestra (WBBM): "Joy to the World," "Jesus, Rest Your Head," "God Rest Ye Merry, Gentlemen," "First Noel," "Silent Night."

WIBA TONIGHT

- 5:30 News Edition
- 5:45 The Sports Parade
- 6:00 News Reports
- 6:00 NBC Supper Club
- 6:15 Dinah Shore Show
- 7:00 NBC Frank Morgan
- 7:30 NBC Dinah Shore's Open House
- 8:00 NBC Music Hall
- 8:30 NBC Village Store
- 9:00 NBC Abbott and Costello
- 9:30 Night News Edition
- 10:15 BLUE Raymond Gram Swing
- 11:00 NBC Music - New World
- 11:00 NBC News Reports
- 11:05 NBC Design for Listening
- 11:55 NBC News Reports

OTHER STATIONS TONIGHT

- 5:15 Jimmy Allen-WGN
- 5:15 University Special-WIBU
- 5:15 Dick Tracy-WENR
- 5:15 King's Jesters-WBBM
- 5:19 Billie the Brownie-WTMJ
- 5:30 Jack Armstrong-WENR
- 5:30 Fiesta-WIBU
- 5:30 Supermarket-WGN
- 5:45 Capt. Midnight-WENR
- 5:45 Tom Mix-WGN WIBU
- 5:50 Fred Waring-WFLC
- 6:00 Jim Bligh's Music-WMAQ
- 6:00 Fulton Lewis, Jr.-WIBU
- 6:00 Super Circus-WIBU
- 6:00 Dr. Preston Bradley-WGN
- 6:05 Dinning Sisters-WBBM
- 6:15 Sam and Abner-WLS
- 6:15 Music That Satisfies-WBBM
- 6:30 Super Interlude-WMAQ
- 6:30 Santa Claus-WBBM
- 6:30 Hollywood Theater-WTMJ
- 6:45 Discussion Club-WLS
- 6:45 W. Kallenborn-WMAQ
- 6:45 Victory Jamboree-WIBU
- 7:00 Frank Morgan-WMAQ WTMJ
- 7:00 Suspense-WBBM WCCO
- 7:00 Confidentially Yours-WGN WIBU
- 7:15 Sam and Abner-WLS
- 7:15 Lum for Today-WIBU
- 7:15 Sunday Skyline-WGN
- 7:30 Sammy Kaye Show-WGN WIBU
- 7:30 America's Town Meeting-WLS
- 7:30 Death Valley Sheriff-WBBM
- 7:30 Dinah Shore-WTMJ WMAQ
- 7:30 Music Hall-WMAQ WTMJ
- 7:30 Cabaret Heater-WIBU WGN
- 8:00 Major Bowes Amateurs-WBBM
- 8:00 America's Town Meeting-WENR
- 8:15 Here Comes the Navy-WIBU
- 8:15 Real Life Stories-WGN
- 8:30 Spotlight Bands-WENR
- 8:30 Village Store-WTMJ WMAQ
- 8:30 Corliss Archer-WBBM WCCO
- 8:30 Treasure Hour of Song-WGN
- 8:55 Storyteller-WENR
- 9:00 First Line-WBBM
- 9:00 NBC Music - New World-WMAQ
- 9:00 Raymond Gram Swing-WENR
- 9:15 Arch Ward Sports-WENR
- 9:15 NBC Music - New World
- 9:15 Dale Carnegie-WGN WIBU
- 9:30 Army Air Forces-WIBU
- 9:30 Swingin' the Thing-WGN
- 9:30 Here's to Romance-WBBM
- 9:30 March of Time-WENR
- 9:30 NBC Music - New World WTMJ
- 10:00 I Love a Mystery-WBBM
- 10:00 Songs You Remember-WGN
- 10:00 NBC Music - New World
- 10:15 Kings Jesters & Janette-WBBM
- 10:30 Symphonette-WMAQ
- 10:30 Fulton Lewis, Jr.-WGN
- 10:45 Rumpus Room-WTMJ
- 11:05 Sonny Dunnam Orch.-WBBM
- 11:15 Benny Strunk Orch.-WGN
- 11:30 Carmel Cavallero Orch.-WGN
- 11:30 Design for Listening-WMAQ
- 11:30 Bobby Sherwood Orch.-WBBM
- 11:30 Rudy Vallee-WMAQ WTMJ
- 11:45 Bill Snyder Orch.-WBBM
- 12:00 Night Watch (to 6) WIND
- 12:00 NBC Music - New World
- 12:05 Les Crozier Orch.-WBBM
- 12:15 Billy Bishop Orch.-WGN
- 12:15 NBC Music - New World
- 12:30 Chuck Foster Orch.-WGN
- 12:30 Charlie Agnew Orch.-WBBM
- 1:00 News and Music-WBBM

WIBA FRIDAY

- 6:00 Morning Parade
- 6:30 News Reports
- 7:15 Musical Variety
- 7:30 NBC World News Roundup
- 7:35 Musical Clock
- 7:35 State Journal News Edition
- 7:50 Musical Clock
- 8:30 Contests
- 8:30 Interlude
- 8:45 Shopping Guide
- 9:00 The Trading Post
- 9:00 NBC World News Roundup
- 9:00 NBC Finders Keepers
- 9:45 Betty Cass
- 10:00 NBC Road of Life
- 10:00 NBC Front Quartermaster
- 10:30 News
- 10:40 Interlude
- 10:40 Dinner Show
- 11:00 Linda's First Love
- 11:15 Mary Foster
- 11:30 The Farm Report
- 11:30 NBC News Reports
- 12:05 Farm Roundup
- 12:15 Farm Service
- 12:30 Noon News Edition
- 12:30 NBC Guiding Light
- 1:15 NBC Today's Children
- 1:30 NBC Women in White
- 1:45 Matinee
- 2:00 NBC Woman of America
- 2:15 NBC Ma Perkins
- 2:30 News Reports
- 2:35 Music of the Day
- 2:45 NBC Right to Happiness
- 3:00 NBC Backstage Wife
- 3:15 NBC Stella Dallas
- 3:30 NBC Lorenzo Jones
- 3:45 NBC Young World Brown
- 4:00 Interlude
- 4:15 Music for School and Home
- 4:30 NBC Tonight
- 4:45 Magic Christmas Window
- 5:00 The WBA Balladets
- 5:15 Santa Claus Program
- 5:30 News Edition
- 5:45 The Sports Parade
- 5:55 News Reports
- 6:00 NBC Supper Club
- 6:15 NBC News of the World
- 6:30 NBC David Harum
- 6:45 NBC H. V. Kaltenborn
- 7:00 NBC Highways in Melody
- 7:30 NBC Duets
- 8:00 NBC Waltz Time
- 8:30 NBC People Are Funny
- 9:00 NBC News Reports
- 9:30 BLUE Happy Island: Ed Wynn
- 10:00 Night News Edition
- 10:15 NBC Harlowe of Washington
- 10:30 NBC We Came This Way
- 11:00 NBC News Reports
- 11:30 NBC March Goes to Town
- 11:45 NBC Three Stars Trio
- 11:55 NBC Lee Sims, Pianist
- 11:55 NBC News Reports

WHA FRIDAY

- 7:00 Band Wagon
- 7:30 Morning News
- 7:55 WHA Program Review
- 8:00 Music You Want
- 8:30 Sacred Organ Music: Dorothy Sayre
- 8:45 Freedom Forum
- 9:00 NBC News Reports
- 9:30 Rhythm and Games: "A Christmas Blunder"
- 9:50 Piano Interlude
- 10:00 Weather Report
- 10:00 Homemakers Program: Christmas Customs Everywhere—Reminiscences from State Historical Museum
- 10:30 Concert Airs
- 10:45 French Program
- 11:00 Christmas Music: Handel—The Messiah—Oratorio
- 11:30 Organ Melodies: Don Voegel
- 11:50 Neon Musicale
- 12:30 Noon News
- 12:30 Farm Program: The 1945 Junior High School Russian Front: Farm Question Box: Rupert Rasmussen
- 1:00 Chapter a Day: "Ridin' the Rainbow" by Rosemary Taylor
- 1:30 Book Trails: "Silk and Satin Lane"
- 2:00 Following Congress
- 2:30 Music of the Masters
- 3:00 It Is Later Than You Think: "In Secret Battle" by Lawrence Lipton
- 4:00 Swiss Program
- 4:30 Century Stories: "Children of Odin"
- 4:45 Afternoon News
- 5:00 Christmas Music: Handel—The Messiah—Oratorio

Bonus Strike Enters 2nd Day

MILWAUKEE — (U.P.) — War production remained at a standstill Wednesday as 800 Globe Steel Tube Co. workers entered the second day of their strike in protest against a Christmas bonus reduction.
Leon Kortka, president of the AFL federal labor union No. 18499, the bargaining unit at the plant, said the strike was "unauthorized" and that the union executive board was in session today, trying to get the men back to work.
A company spokesman reported that the men walked out after lunch Tuesday when bulletin board notices announced the holiday bonus which amounted to a maximum of \$120 in 1943, was cut to \$72 maximum this year. The night shift reported to the plant but turned away when it heard of the stoppage. Day shift workers did not show up this morning.
Kortka said that management and union representatives met Tuesday but achieved no agreement. He denied a report that the union as a whole requested the bonus be increased to the 1943 figure.
The Globe plant makes steel tubing for shells, rockets, and planes and is said to be about 96 per cent engaged on war contracts.

Milwaukee Workers Protest Reduction

MILWAUKEE — (U.P.) — War production remained at a standstill Wednesday as 800 Globe Steel Tube Co. workers entered the second day of their strike in protest against a Christmas bonus reduction.

DAILY CROSSWORD

ACROSS

- Mark of a sound
- Flowers
- Round cheese
- Game on horseback
- Coin (It.)
- Inflamed spots
- To coquette
- Pocketbooks
- Wash
- Employ
- Female pig
- Enium (syn.)
- Support for the head
- To calm
- Apex
- Obstacle
- Worried
- Compass point
- Indefinite
- Teat
- Exclamation
- Stopped
- Sprite
- On a par
- Birds
- Boss of a shield
- Inette
- Orient
- Speaks

DOWN

- A husband or wife
- Amends
- Malt beverages
- Five Sprites
- An herb
- Melody
- Wonder
- Whirled
- A division of a school year
- Weep
- Network for a horse
- Large pill for distance
- Flaps
- Cry of a crow
- Science of study of Mars
- Wooden pin
- Loss, as color
- Unusual
- Excavate
- Glistens
- Weights
- Large pill for a horse
- Coagur
- Flaps

CRYPTOQUOTE—A cryptogram quotation

E SPLZ VDLTVPDRT DG YOVUPURZO
MEXKATEUUAO MPOT DGYRSDRY—
DWPZ.

Yesterday's Cryptquote: IGNORANCE OF FUTURE ILLS IS A MORE USEFUL THING THAN KNOWLEDGE—CICERO.

Distributed by King Features Syndicate, Inc.

OTHER STATIONS FRIDAY

- 6:00 Farm News-WLS
- 6:00 Top of the Morning-WTMJ
- 6:15 Everett-WMAQ
- 7:00 Morning Devotions-WLS
- 7:00 Pat Gallego-WMAQ
- 7:00 Farm Service-WIBU
- 7:30 Musical Clock-WIBU
- 8:00 Your Neighbor-WMAQ
- 8:30 Breakfast Club-WBBM
- 9:00 Weather Forecast-WIBU
- 9:00 Haven of Rest-WJLD
- 9:00 Lora Landon-WMAQ WTMJ
- 9:00 Valiant Lady-WBBM WCCO
- 9:00 My True Story-WLS
- 9:15 Light of the World-WIBU
- 9:15 Light of the World-WBBM
- 9:30 This Changing World-WBBM
- 9:30 Valley View-WBBM
- 9:30 Finders Keepers-WMAQ WTMJ
- 9:45 Listening Post-WLS
- 9:45 Bachelor's Children-WBBM
- 10:00 Road of Life-WMAQ WTMJ
- 10:00 Breakfast at Sardi's-WLS
- 10:15 Farmer's Friend-WIBU
- 10:15 Rosemary-WTMJ WMAQ
- 10:15 Second Husband-WBBM WCCO
- 10:30 Star Playhouse-WMAQ WTMJ
- 10:30 Bright Horizon-WBBM WCCO
- 10:35 What's Your Idea?-WIBU WGN
- 10:40 David Harum-WMAQ WTMJ
- 10:45 Aunt Jenny's Stories-WBBM
- 10:55 Lanny and Ginger-WGN WIBU
- 11:00 The Editor's Daughter-WMAQ
- 11:00 Martha and Helen-WLS
- 11:00 Guiding Light-WTMJ
- 11:00 Kate Smith Speaks-WBBM
- 11:00 Today's Children-WBBM
- 11:15 Today's Children-WTMJ
- 11:20 Farm and Home Hour-WIBU
- 11:30 Women in White-WTMJ
- 11:30 Romance of the Night-WBBM
- 11:45 Our Gal Sunday-WBBM
- 11:45 Revolve Roundup-WMAQ
- 11:45 Farm Service-WIBU

NEWS BROADCASTS

- TONIGHT**
- 5:00 WMAQ WGN 9:00 WIBU WENR
 - 5:00 WCCO WBBM 8:58 WISN WBBM
 - 5:00 WIND WIBU 8:58 WIBU WBA
 - 5:05 WMAQ 10:00 WTMJ
 - 5:30 WBBM WCCO 10:00 WCCO WENR
 - 5:30 WBA WTMJ 11:15 WMAQ WBA
 - 5:45 WCCO WMAQ 10:15 WCCO WCCO
 - 5:55 WBBM 10:30 WBBM WGN
 - 6:00 WBBM WIBU 10:45 WGN
 - 6:05 WISN WGN 11:00 WISN WBBM
 - 6:30 WBA WTMJ 11:00 WBA WMAQ
 - 6:30 WISN WGN 11:00 WISN WTMJ
 - 6:30 WISN WGN 11:00 WISN WTMJ
 - 7:00 WIND WLS 12:00 WBBM WGN
 - 7:20 WIBU 12:00 WENR WIND
 - 7:30 WCCO WFL 12:00 WENR WIND
 - 7:55 WBBM KMOX 1:00 WGN WBBM
 - 8:00 WIBU WGN 1:00 WIND also
 - 8:30 WCCO 2, 3, 4, 5

FRIDAY

- 5:20 WMAQ WGN 7:45 WLS
- 6:00 WMAQ WGN 3:00 WGN WENR
- 6:05 WTMJ 3:00 WMAQ WBBM
- 6:30 WBA WTMJ 3:12 WBBM
- 6:45 WGN WLS 3:30 WENR
- 6:45 WMAQ 4:00 WGN WIND
- 6:55 WBBM 4:15 WBBM
- 7:00 WBA 4:45 WBA
- 7:00 WBBM WCCO 5:00 WIBU WCCO
- 7:00 WTMJ WGN 5:00 WCCO WBBM
- 7:15 WBBM WGN 5:00 WMAQ WGN
- 7:30 WBA WTMJ 5:05 WMAQ
- 7:45 WCCO WFL 5:15 WBBM
- 7:55 WTMJ WBA 5:30 WTMJ WBA
- 8:00 WGN WBBM 5:45 WBBM
- 8:00 WIND WCCO WMAQ 5:45 WBBM
- 8:15 WLS 5:55 WBA WBBM
- 8:25 WTMJ 6:00 WBBM
- 8:30 WMAQ WGN 6:00 WBA
- 8:35 WMAQ 6:15 WBA
- 8:45 WBBM WGN 6:15 WMAQ WTMJ
- 9:00 WIND WGN 6:30 WGN
- 9:15 WTMJ WBA 6:45 WBA WMAQ
- 9:15 WBA WFL 7:00 WIBU WFL
- 9:20 WGN 7:20 WBA
- 9:40 WGN 7:20 WIBU
- 10:00 WJLD WCCO 7:30 WIND WCCO
- 10:00 WIND WIBU 7:55 KMOX WBBM
- 10:30 WBA WBA 8:00 WIND WBBM
- 10:30 WIND WIBU 8:00 WGN
- 10:45 WLS 9:00 WIND WENR
- 11:00 WGN 10:00 WBA WTMJ
- 11:00 WJLD WCCO 10:00 WCCO WBA
- 11:30 WMAQ WGN 10:15 WCCO
- 11:45 WTMJ 10:30 WENR
- 12:00 WFL WIND 10:45 WGN
- 12:00 WBA WJLD 11:00 WBBM WGN
- 12:00 WIBU 11:00 WBA WMAQ
- 12:20 WBA 11:00 WENR WTMJ
- 12:30 WBA WBBM 11:00 WCCO WIND
- 12:30 WCCO WFL 11:30 WGN
- 12:30 WMAQ WLS 11:55 WTMJ WBA
- 12:45 WMAQ 12:00 WGN WBBM
- 12:50 WGN WBBM 12:00 WBBM
- 1:00 WGN WIND 12:55 WENR
- 1:45 WGN 1:00 WBBM WIND
- 1:55 WBA 1:00 WBA WBBM
- 2:30 WBA 2:00 WIND (also 3, 4, 5)

SPORTS REVIEWS

- TONIGHT**
- 5:45 WBA WTMJ WIND WENR
 - 6:00 KMOX 11:15 WMAQ

MARKETS

FRIDAY	
A. M.	P. M.
6:25 KMOX	12:10 WIBU
11:30 WLS	12:15 WBA
11:45 WLS	12:30 WBA
	1:10 WLS

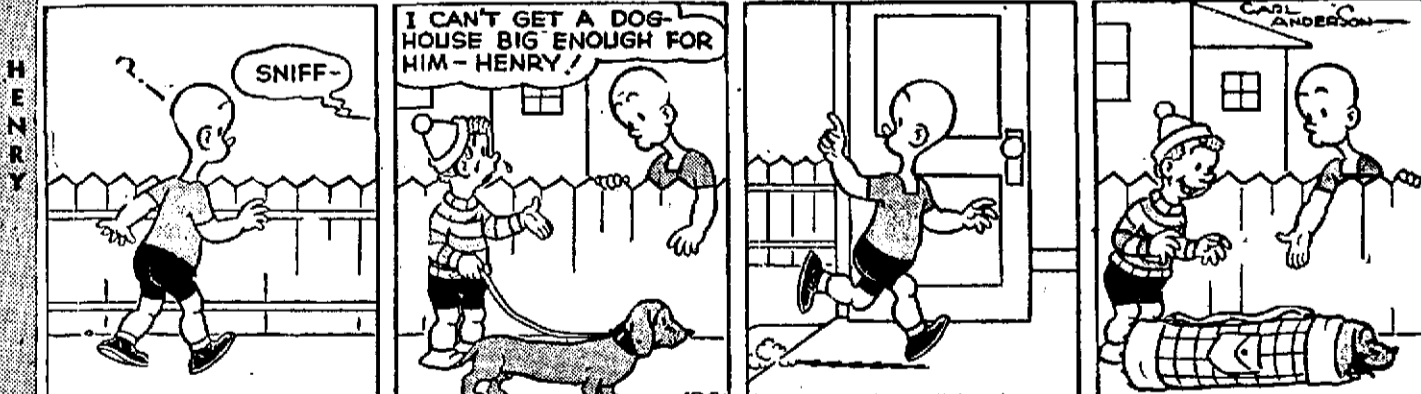
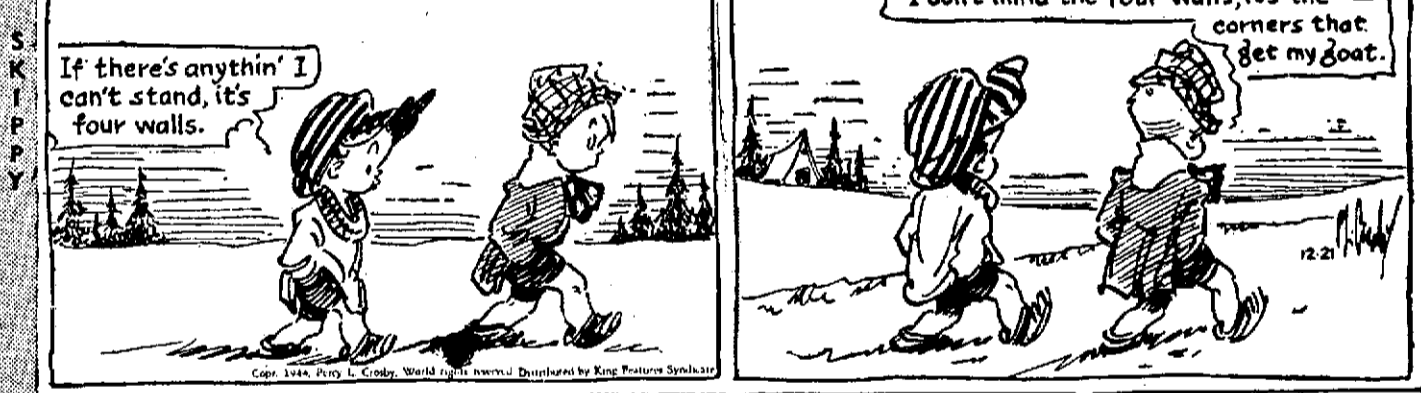
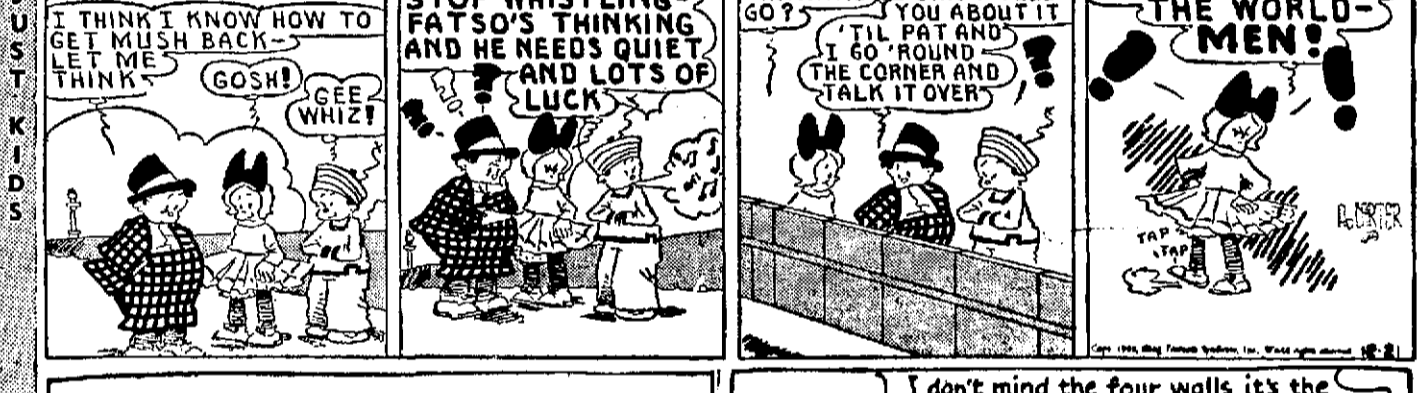
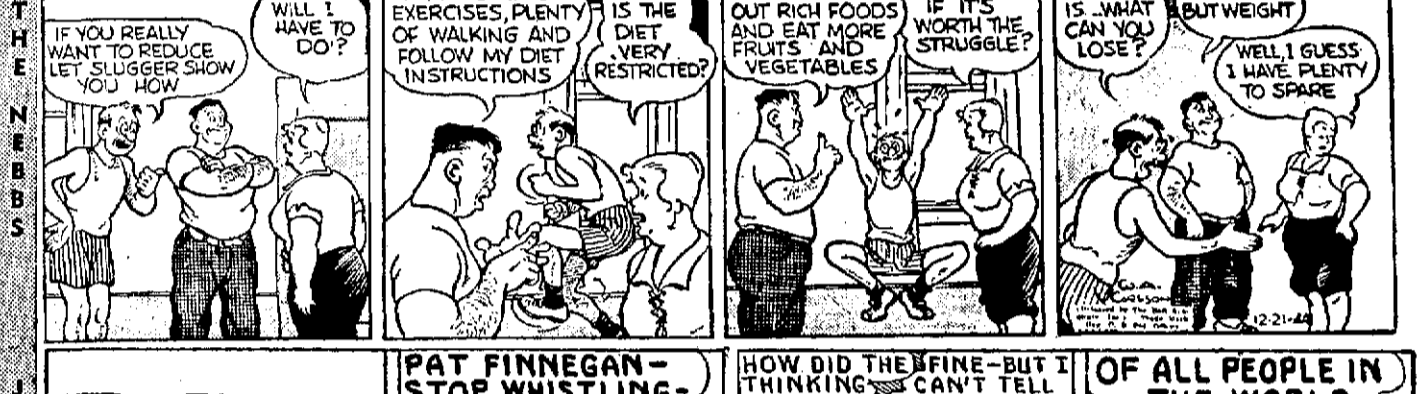
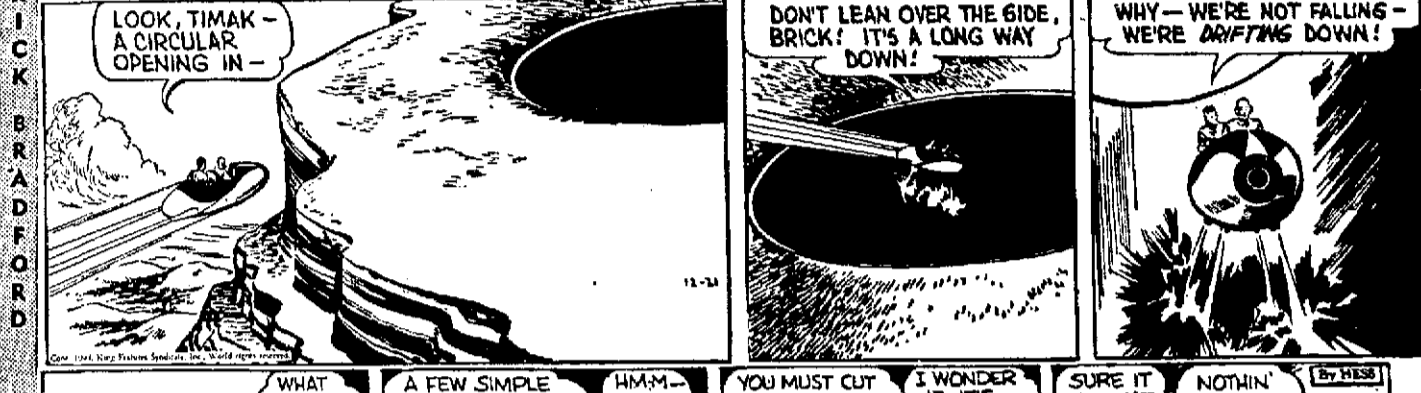
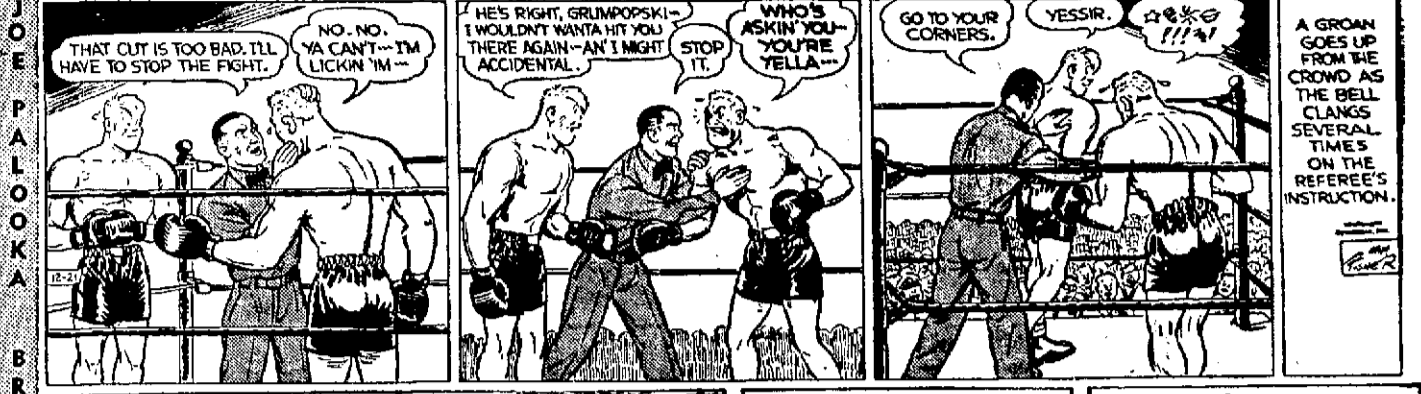
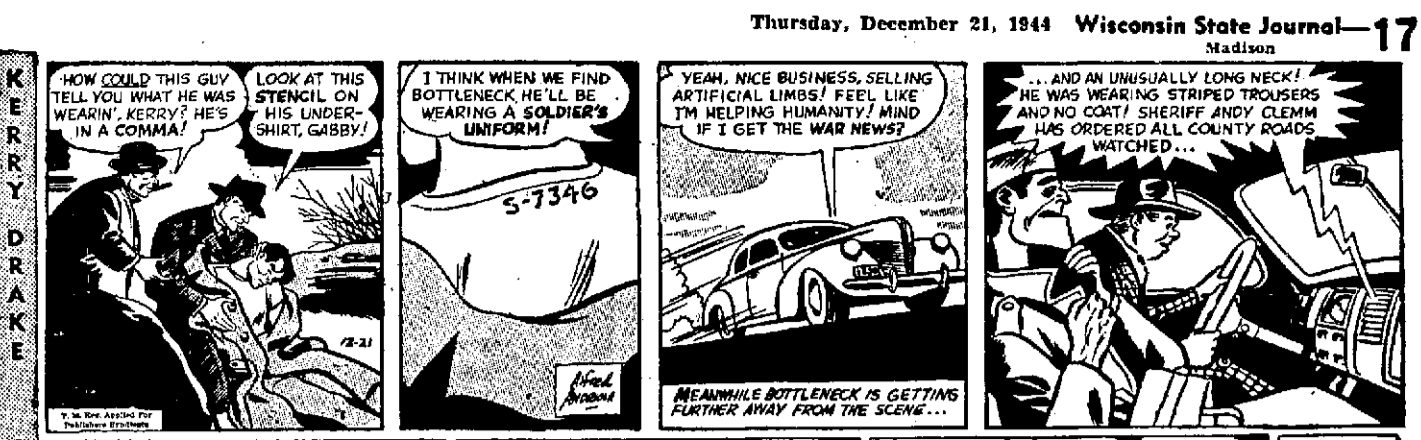

Uncle Ray's Corner

By R. J. Scott

BOHEMIAN KING BECAME HERO OF SONG WRITTEN BY ENGLISH CLERGYMAN

Among the many Christmas songs, there is one known as "Good King Wenceslaus." This song, or carol, is popular with later centuries.

Of the true history of Good King Wenceslaus, only a little is known. He ruled Bohemia for several years, and adopted the Christian faith. We are told that many of his people did not want to become Christians, and that he was at length murdered.

A legend has grown up that King Wenceslaus, on a winter's day, saw an old man who was ill clothed and shivered in the cold. Taking off his war cloak, the king handed it to the old man as a gift.

The song, "Good King Wenceslaus," was written by a British clergyman, John Mason Neale, about a century ago.

Another old Christmas song was made up in England about 400 years ago. It speaks of "Thrice welcome Christmas which brings in good cheer, minced pies and plum porridge, with pig, goose and capon."

Mince pies and plum pudding still hold their place at Christmas dinner in England, but during the past century the turkey has become the favorite fowl eaten on this festive day. Turkeys are birds of the New World, but they have found a place in the barnyards of many farmers in Europe. As a result of the war, the majority of people in Europe will not feast very much this year.

Even in time of peace, however, the turkey is far from being the common "Christmas dish" in Europe. In Norway and Sweden, the people usually feast on roast pork or goose, or both. Sometimes a roast pig, with a red apple in its mouth, is the chief object on the Christmas dinner table.

In Denmark the goose is served most commonly, and the same is true in Bulgaria. In France people like to feast on truffled turkey, goose livers, oysters, lobsters, snails and frog's legs.