ROUNDY SAYS:

Red Smith gave out a story to a New York writer about Hutson and Isbell.

It was a long story and the writer says that he got all the information from Red.

For two guys who didn't talk to each other they did a pretty good job. I would like to see two other players like that you would win the pennant.

Tinker and Evers of the old Chicago Cubs they never spoke to each other but they won the pennant.

Ivan Storlid went up north hunting deer he took a bow and arrow with him and a shot gun. If he don't get them with one he uses the other.

A week or so ago I was supposed to go over to Beaver Dam and talk at the Kiwanis club. Wayland Academy, and before the high school students at the Beaver Dam high school. In all the confusion I forgot to go first time in 20 years.

Did I ever put Joe Hulfert, head of the Beaver Dam Daily Citizen, in a hole. Joe got up and spoke for me but I can't print what he said.

So I got him on the phone right away he understood it then. So the other day I went over to the Kiwanis club in Beaver Dam. Then I went up to the high school and talked before the whole crowd of boys and girls, teachers and all.

I put in a big day and was Joe Hulfert ever tickled. He told them there was something wrong as Roundy don't do that. I took a lot of ribbing over there but I had lots of fun I had an answer for everybody.

That Kiwanis Club bunch over there is o. k. they got a guy named Quinlan the head of it. Can you imagine an Irishman going big in Beaver Dam? He must have plenty on the ball.

Principal H. C. Ahrnsbrack of the Beaver Dam high school introduced me to the four hundred Beaver Dam high school students then I opened up. They seemed to have a good time they laffed and they clapped that is better than throwing cabbage and lemons at you.

Mr. Ahrnsbrack was awful nice to me he wants me to come back again next fall he looks like a good guy to me.

A Vander Meulen he is the basketball coach over there he used to be former Oshkosh pro player. Boy, do the kids ever like him he will show them more basketball in one night than they have seen in two years. The kids are just crazy over him.

Hank Derleth the football coach over there he went to Wisconsin he is well known in Madison. Hank won six games this year and lost one. Hank is a sticker for detail and the boys have got plenty under their headguards when he gets through with them.

Ernst Rintelmann, the Walgreen flash, is betting ten dollars on the Army and ten on the Navy. That is the way to bet.

The cords now are smoking pipes that is the last straw. That is their business of course but it looks awful bad.

That would be like me putting on a lot of rouge and a corset.

The Army's new grenade-throwing champ is Cpl. Michel Rizzo, an instructor at Camp Blanding, Fla., credited with a record toss of 88½ yards.

City Car Keglers Collect 2,999

Friede Paces Own Team to Score

Auby Ehrman and the crack City Car lineup cornered Madison bowling laurels Friday night, the former registering a 631 series while the Cabmen were pounding out a 2,999 aggregate that included a pair of 1,007 games.

Ehrman crashed the Classic League pins at Schwoeglers' Alleys for games of 181, 235 and 215 for the high individual series of the night, pacing 11 other honor count keglers, the runner-up of whom was Jim Grady with 625 in the Businessmen's League at the Playdium.

"Dolf Friede set the pace himself as his City Car team hit the second highest team total of the city 10-pin season. Friede had 619, Moon Molinaro 617, Oscar Rasmussen 609, Ray Farness 586, and Jack Hilgers 566 as the Cab lineup hit games of 985, 1,007 and 1,007 for its 2,999 aggregate.

The other honor count keglers Friday night were Charlie Bran with 621, Bob Muchow 620, Jack Hebl and Ed Meiskothen with 615 each, Bob Scholl 614, Earl Zanoya and Sam DeGregory with 607 apiece. Eddie Toellner and Tony Schwoegler each hit 599 and Tony Kubicek had 597.

Lorraine Knickmeyer's 503 series in the Oscar Mayer League at Schdoeglers' Alleys was the high ladies count.

Friday night's leaders:

AT PLAZA

Moose: Schroeder's Parlors, 2,380; Golf's Service Station, 2,355. Earl Zanoya, 607 (200-198-209); G. Anacher, 565; Larry Golden, 555; H. Tietz, 527; O. Dahl, 510; R. Fischer, 540; Forsmo, 518; J. Dottle, 520; A. Jacobson, 526; K. Phelps, 535; Ike Olson, 505.

Industrial Commission: Panthers, 2,509; Tigers, 2,416. C. L. Miller, 526; Mintz, 516; Masse, 514; West, 503; Klemm 501.

AT SCHWOEGLERS'

Kipp Daytime: Oilers, 2,128. Hall, 533; Kessenich, 508; Motisi, 496; Metzler, 493.

C. N. W. Ry.: Flambeau, 2,173; Overland, 2,098. Montpas, 525; Davidson, 505; Hajek, 506; Pearson, 499.

Gisholt: Hardy's Grocery, 2,403; Assorted Nuts, 2,262. W. Kenyon, 534; F. Lester, 530; W. James, 501; D. Hinkel, 503; M. Johnson, 522; P. Stucki, 492; L. Swan, 490.

Classic: City Car, 2,999 (1007-1007); Schwoeglers' Lanes, 2,825. Auby Ehrman, 631 (181-235-215); Charlie Bran, 621 (240-195-186); Dolf Friede, 619 (207-213-199); Moon Molinaro, 617; Oscar Rasmussen, 609; Bob Scholl, 614 (240); Tony Schwoegler, 599; Ray Farness, 586; Eddie Toellner, 599; Vic Oakey, 558; Hub Spuhn, 556; Rusty Syse, 553; Cully Freiland, 577; Jack Hilgers, 566; Norm Padder, 558; Ruf Schultz, 554; Ralph Brown, 566; Ted Elliott, 560; W. Therkelson, 567; Scotty Skidmore, 565; Bob Cullen, 550; Mel Schwoegler, 550; Sam Parisi, 558.

AT EAGLES

Park: Eagle Alleys, 2,562; Mac's Barber Shop, 2,560. Jack Hebl, 615 (205-210-200); Ross Hansch, 552; W. Hoffman, 548; D. Johnson, 545; Jack Heggestad, 525; D. Reimer, 530; Joe Bedner, 523; Matt Pertzborn, 524; Art Velth, 528; Jeff Dazzett, 529; Ed Lynets, 541; Chief Lewis, 536; L. Hathaway, 526; John Ocken, 511; Sid Karas, 511; J. Scalissi, 502.

Democrat: Work Ups, 2,346. Ben Swatos, 507; Larry Johnson, 501; Wynne Scheldon, 501; Tony Adelich, 495.

Wis. Foundry: Machinists, 2,293. A. Ehle, 531; L. Guenther, 507.

AT PLAYDIUM

Businessmen's: Playdium, 2,675; Plaza Tavern, 2,656. Jim Grady, 625 (221-235-169); Pete Rief, 576; Knute Adler, 580; Larry Stelter, 583; Jack Curtis, 570; Matty Statz, 564; Rod Howe, 555; Chet Clifford, 554; Chuck Stampfl, 563; Hank Beyler, 556; Lee Odegaard, 547; Bob Schernecker, 545; Vern Brumm, 536; Ray Paltz, 526; Lorenz Zander, 538; E. Weckesser, 528; Dr. C. L. Lacke, 527; Larry Hummel, 530; Matt Zwank, 530; Sam Borge, 523; Ralph Urness, 531.

Uptown: Fireman, 2,521; Gannon's, 2,427. Jim Taylor, 565; Ernie Beale, 563; Art Spring, 526; Larry Stelter, 543; G. Putnam, 508; Ory Plank, 529; Norb Bormett, 498.

AT PLA-MOR

Westmorland: Paunack's, 2,173; Mineral Point, 2,136. J. Heibl, 537; H. Blum, 489; Nelison, 481; W. Ulrich, 483.

Mixed Foursome: Verna Dauck, 536; Julius Geier, 499; Al Klentz, 520; Tom Kane, 511; Nan Stanger, 386; Viola Dauck, 364; H. Pirola, 359; Maxine Ewing, 397.

AT NEWMAN'S

Recreation: Toussaints, 2,788 (1038); Ohio Tavern, 2,518. Bob Muchow, 620 (198-228-196); Sam DeGregory, 607 (209-174-224); Al Breitzke, 584; Jack Thiede, 565; Ray Toussaint, 507; Johnson, 541; Otto Vaars, 550; Joe Maes, 555; H. Seitz, 535; W. Brandt, 523; Perry Offerdahl, 520.

Industrial: Ray-O-Vac, 2,659; Steelworkers Union 1404, 2,619. Ed Meiskothen, 615 (202-209-204); Tony Kubicek, 597; Cully Oldenberg, 584; Clarence Le Grey, 545; Bill Kern, 535; Stan Hart, 546; Harry Dukelow, 539; Don Wagner, 567; Tony Vickerman, 550; Ted Gettle, 524; Dick Shay, 539; F. Schmeizkopf, 523; E. Showers, 520; Mike Tripalin, 560; C. Wedekind, 548.

AT FREUND'S

Kipp: Pencil Pushers, 2,085. O. Ingle, 403; M. McGowan, 450; Heber, 456; Sorenson, 441; F. Campton, 442.

Ladies

Westmorland: Holly, 1,706. Dolores Gehrke, 404; Eleanor O'Neil, 385; La Vonne Cameron, 382.

AT SCHWOEGLERS'

Oscar Mayer's: Tabulators, 1,071. L. Knickmeier, 503; C. Toohey, 427; A. Statz, 398.

AT MODERNE RECREATION

A. F. of L.: Bancroft, 2,009; Colon, 2,004. Goodie Hein, 471; Betty Vogts, 461; Mary Schimmacher, 460; Rea Zilnick, 456; Florence Reibein, 452; Lilah Carey, 423; Mickey Knope, 425; K. Fulton, 443; Barbara Zanoya, 423; Betty O'Brien, 403; D. Anacher, 417; Max Lyneis, 405; E. Kohl, 413; Abbie Ryan, 405; Babe Hacker, 416.

AT PLAZA

Industrial Commission: E. Beyler, 453; B. Wais, 449; L. Buschke, 440; V. Topp, 400.

Peds Open Slate

MILWAUKEE—(U.P.)— Milwaukee State Teachers college will open an 18 game basketball schedule tonight when the Gulls take on Concordia College of Milwaukee.

This Is The Day Deer Start Falling

The quiet of Wisconsin's woods was broken with rifle and shotgun fire today as an estimated 100,000 hunters converged upon 41 counties in the opening of the state's six-day deer season.

Deer appear to be plentiful this year, according to A. J. Robinson, conservation department chief game warden, who based his claim on reports of the number of deer killed by automobiles.

During the last 10 years, deer hunters in Wisconsin have averaged better than one deer to each four hunters, conservation department figures revealed.

Figure 50,000 to Fall

The return to the single season on buck only, after last year's unpopular experience of splitting deer hunting into a separate period for shooting bucks and another for antlerless deer, was expected to result in a total kill about 50,000 below the estimated 125,000 shot in 1943.

Hunters in this year's season, which runs through next Thursday, are limited to one buck with a fork horn on the main antler beam measuring not less than one inch in length. However, in seven of the 41 counties, a deer of either sex may be taken. The seven counties predominantly agricultural, are Buffalo, Dane, Grant, Iowa, La Crosse, Richland, and Trempleau. The ruling for them was male because of increasing complaints from farmers and orchard growers of deer damage to crops.

Controversy Looms

The use of buckshot has been banned this year, although hunters may use shotguns, except 410 gauge, with a single ball or slug, as well as all caliber rifles except the 22 rim-fire. However, Iowa county supervisors this week ruled that high-powered rifles and shotguns with heavy slugs would be prohibited in the county.

State game wardens will not enforce the Iowa county ordinance, which may lead to a controversy over whether the county ruling supersedes conservation commission orders. The conservation department said it would not interfere in the county's decision, but would leave any question on precedence to the courts to settle.

In addition to the thousands of Wisconsin deer hunters, many are expected from Illinois, Indiana, Iowa, and Ohio, with Illinois leading the outstate contingent. Already many $50 non-resident hunting licenses have been purchased, Robinson said.

Two Races Today Will Close Racing Season at Pimlico

PIMLICO, Md. —(U.P.)— Two traditional $25,000 added renewals both drawing classy fields, were scheduled to ring down the curtain on the successful combined Maryland race meeting at Pimlico today.

Bolingbroke, Townsend B. Martin's game though aging distance star, loomed as the early choice for the running of the Pimlico Cup at two and a half miles, while George D. Widener's entry of Plebescite and Sir Francis and Maine Chance farm's War Jeep were expected to vie for favorite honors among a field of nine two-year-olds in the Walden Stake at a mile and a sixteenth.

Bolingbroke, probably making his last start before being retired to the stud, was assigned top weight of 126 pounds and Jockey Paul Keiper in a band of 13 in the Cup. The seven-year-old son of Equipoise included the Saratoga Cup, the Manhattan Handicap and the Jockey Club gold cup among his scores and seemed best fitted for the distance.

Billy Hasset May Be Irish Standout

NOTRE DAME, Ind. — Billy Hassett, brother of "Buddy" Hassett, former New York Yankees first baseman, is a candidate for the Notre Dame basketball team, and unless all indications are wrong, he will not only make the club, but will probably be the spearhead of the attack. Billy was a member of the Georgetown university court squad, which won the Eastern Conference title in 1942-43. Hassett was a freshman at that time and was known as one of the best courtmen in the east. He has been out of school for a year.

Whitewater City Beats Evansville

EVANSVILLE—Evansville high school's basketball team outscored Whitewater City in the first and third quarters but was helpless in the second and fourth stanza and was easily defeated by the Quacker City five, 46-27, here Friday night. Ardelt, Whitewater forward, staged a one man show as he scored 25 points. Ace Allen was high for Evansville with 15 markers. Box score:

Whitewater City	fg	ft	pf	Evansville	fg	ft	pf
Ardelt,f	8	7	1	A.Allen,f	6	3	0
Flood,c	4	2	3	J. Meredith,f	0	0	0
Foote,f	0	0	0	Collins,c	2	1	2
Schirmer,g	3	0	4	Apfel,g	3	0	3
Furley,g	3	1	1	Holmes,g	0	0	0
				Johnson,f	0	1	0
				R.Allen,g	0	0	1
Totals	19	10	9	Totals	11	5	7

Score by quarters:

Whitewater City	10	13	10	13—46
Evansville	11	3	11	2—27

West

(Continued from preceding page)

to give the Regents their biggest lead of eight points, 33-35. La Crosse proceeded to slowly close in on the Regents until Schultz's fourth basket of the fourth period left West with a 38-37 lead with slightly more than a minute to play.

Page's "sleeper" goal, counted after a long pass from Wise on an out of bounds play, then iced the Regent victory. LaCrosse was unable to move within distance of the basket in the last 10 seconds.

West	fg	ft	pf	La Crosse Central	fg	ft	pf
Wise,f	5	3	0	Solle,f	2	0	0
Worthman,f	6	5	0	Horner,f	0	0	2
Page,c	2	0	3	Lind,f	5	0	1
Smith,g	1	2	0	Schultz,c	9	1	3
Gibson,g	0	0	1	Bigelow,g	0	0	4
Rippe,g	1	0	2	Larson,g	0	0	3
				Schroeder,g	1	2	1
Totals	15	10	6	Totals	17	3	14

Score by quarters:

La Crosse Central	10	10	5	12—37
Madison West	5	10	16	9—40

Free throws missd: West 8—Worthman 3, Wise 2, Smith 2, Page; Central 3—Solle, Lind, Schultz.

Officials: Art Lutz and Bob Smith, Madison.

SCORING SUMMARY

Madison West		La Crosse Central
Wise, 2 fts.	2 | 0	
	2 | 2	Schultz, reb
Worthman, close	4 | 2	
	4 | 4	Schultz, push
Worthman, ft.	5 | 4	
	5 | 6	Solle, short
	5 | 8	Lind, short
	5 | 10	Lind, side
SECOND QUARTER		
Page, reb	7 | 10	
	7 | 10	Schroder, 2 fts
Worthman, ft	8 | 12	
	8 | 14	Schroder, long
Worthman, ft	9 | 14	
Wise, reb	11 | 14	
	11 | 16	Schultz, under
	11 | 18	Schultz, reb.
	11 | 20	Solle, hook
Worthman, reb.	13 | 20	
Rippe, close	16 | 20	
THIRD QUARTER		
Wise, ft	16 | 20	
Wise, reb	18 | 20	
Wise, sht. side	20 | 20	
Worthman, short	22 | 20	
Wise, reb	24 | 20	
	24 | 22	Lind, med.
Worthman, und.	26 | 22	
	26 | 24	Schultz, sht. push
Smith, ft	27 | 24	
Worthman, und.	29 | 24	
Wise, under	31 | 24	
	31 | 25	Schultz, ft.
FOURTH QUARTER		
Smith, short	33 | 25	
	33 | 27	Schultz, med.
Worthman, ft	34 | 27	
	34 | 29	Lind, long side
Worthman, ft.	35 | 29	
	35 | 31	Schultz, close
Smith, ft.	36 | 31	
	36 | 33	Schultz, tip in
	36 | 35	Lind, reb.
Worthman, close	38 | 35	
	38 | 37	Schultz, hook
Page, sleeper	40 | 37	

Doyle Decisions De Ruzza Easily

NEW YORK—(U.P.)—Jimmy Doyle, classy Los Angeles welterweight, made an impressive New York debut at St. Nick's Arena Friday night by winning an easy 10-round decision over Pete De Ruzza of Mamaroneck, N. Y., who had a 7¾ pound weight advantage.

Fighting from an upright stance, young Doyle displayed an excellent left jab and the rare gift of being able to block with one hand and counter with the other simultaneously. He shook off the few punches that connected with his head, and had De Ruzza bleeding freely from a gashed check in the sixth round.

His excellent showing will earn him a bout soon in Madison Square Garden. Doyle weighed 144¾ pounds; De Ruzza 152½.

Steve Edl Resigns as Avoca Prep Coach

AVOCA — Steve Edl, coach at Avoca high school for the past 2½ years, has resigned here to accept a position as Boy Scout executive at Chippewa Falls. He will leave for his new duties in the Chippewa Valley Council on Jan. 1, 1945. Although Avoca did not rate as a title contender in the Wisconsin River League, Edl's teams were considered hard to beat by loop opponents.

LEM AND OINIE *Paul Fogarty and Bill Juhre*

DEER HUNTERS
Attention!

WE NEED deer hides and buck skins for government contracts . . . supplying mitens and gloves to our boys in the armed forces.

Highest prices paid. Ship your deer hides and buck skins to us. Prompt payment.

NORTHERN GLOVE & MITTEN CO.
GREEN BAY, WISCONSIN

Landis Ruled as Power in Baseball World

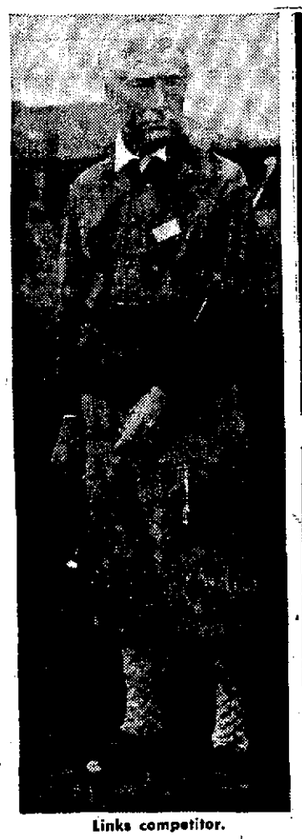

Links competitor.

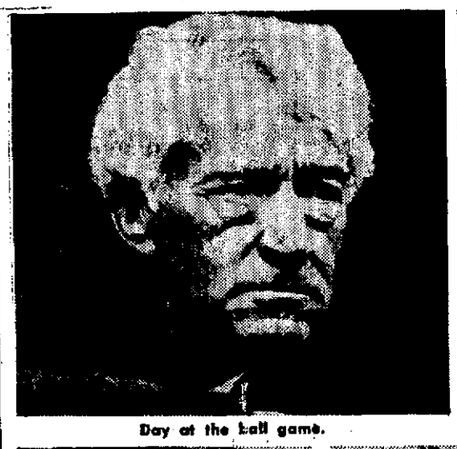

Day at the ball game.

Named after Kenesaw mountain, seen in background.

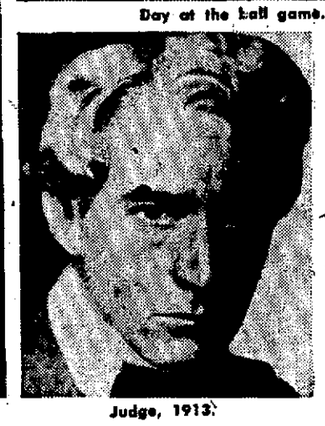

Judge, 1913.

Latest, with League Chiefs Ford Frick, left, and William Harridge.

Death early today removed from the baseball world the most outstanding figure in the history of the diamond sport as Judge Kenesaw Mountain Landis, named after a mountain, died in St. Luke's Hospital in Chicago. Landis, czar of baseball, has been a tower of strength in baseball, ruling with an iron hand for 24 years.

The stern-visaged former federal court jurist, who became high commissioner of baseball following the "Black Sox" scandal, has cracked down on both owner and player alike—and both owner and player liked him for it. Landis was named to his post—which paid him $40,000 a year—on Nov. 20, 1920. The baseball czar was born at Milville, O., Nov. 20, 1866. He graduated from the Union College of Law in Chicago in 1891 and was admitted to the bar the same year. He practiced law in Chicago and became U. S. district judge for the Northern district of Illinois in 1905, serving until he resigned to become baseball commissioner. His favorite recreation away from the ball field has been golf. The baseball magnates had recently shown their faith in his direction by recommending a new seven-year extension of his term.

What's on the Air

Tonight's Aces

Special Program

11 p. m. — War Bond Program (WMAQ): Bill Thompson, formerly "Mr. Wimple" of Fibber McGee program, now in navy; cast of National Barn Dance program; Dr. Preston Bradley of People's church, Chicago.

◇ ◇ ◇

Miscellaneous

6 p. m. — American Eagle in Britain (WIBU): salutes radio station WIBU and Madison area with participating Wisconsin soldiers.

◇ ◇ ◇

Music

7 p. m. — Kenny Baker (WBBM): with Fay McKenzie; "When the Boys Come Home," "Night and Day," "Together," "Always."

7:30 p. m. — Boston Symphony (WCFL): "Piano Concerto No. 1" by Brahms, with Jesus Maria Sanroma as soloist . . . . **Detroit Symphony** (WGN): prelude to "Lohengrin," and prelude and finale to Act III of "Tristan and Isolde."

8:30 p. m. — Spotlight Bands (WLS): Tony Pastor.

8:45 p. m. — Saturday Night Serenade (WBBM): "Bombardier Song," "Strange Music," "It Had to Be You," "Don't Fence Me In."

9 p. m. — Chicago Theater of the Air (WGN): "The Chocolate Soldier" by Oscar Straus.

11:05 p. m. — Men O' War (WBBM): "Thanksgiving," "What Is This Thing Called Love," "After You've Gone," "Begin the Beguine."

◇ ◇ ◇

Drama

6 p. m. — World's Great Novels (WMAQ): "The Heart of Midlothian" by Sir Walter Scott; Dr. William Allan Neilson, author, as speaker . . . **Mayor of the Town** (WBBM): "Muffly Minds the Baby."

6:30 p. m. — Ellery Queen (WMAQ): "The Adventure of the Thespis Club;" guest detective, Fannie Hurst, novelist.

7:30 p. m. — F. B. I. in Peace and War (WBBM): new series dramatizing outstanding cases solved by Federal Bureau of Investigation.

8:30 p. m. — Nick Carter (WGN): solves a seance murder.

◇ ◇ ◇

Variety

6:30 p. m. — Meet Your Navy (WLS): story of repair ship "U. S. S. Delta," with Lieut. Comdr. L. D. Reaves, dental officer, describing his work on the ship; music, "Buckle Down Winsock!," "Together," "Whispering."

8 p. m. — National Barn Dance (WLS): from Navy Pier, Chicago; Phil Kinsman, basso, guest; "For Your Boy and My Boy," "That's What Red, White and Blue Means."

9 p. m. — Barry Wood - Patsy Kelly (WIBA): with Ralph Bellamy.

9:30 p. m. — Grand Old Opry (WIBA): "Easy Rocking Chair," "Bye Bye Blues," "Silver Threads Among the Gold," "Chicken Reel."

NEWS BROADCASTS

TONIGHT

5:00 WENR	9:00 WIND
5:00 WBBM WIND	9:45 WLS
5:00 WCFL WCCO	10:00 WMAQ
5:00 WIBU	10:00 WGN WCCO
5:30 WIBA WTMJ	10:00 WBBM WTMJ
5:45 WENR	10:30 WGN WBBM
5:45 WMAQ WBBM	11:00 WIBA
5:55 WBBM WIBA	11:00 WTMJ WGN
6:00 WGN	11:00 WBBM WIND
6:00 WLS WIND	11:30 WIND
6:15 WLS	11:55 WTMJ WIBA
6:30 WIBU WGN	12:00 WENR WBBM
7:00 WIND WCFL	12:00 WIND WGN
7:30 WIBU	1:00 WBBM
7:55 KMOX WBBM	1:30 WGN
8:30 WCFL	

SPORTS REVIEWS

TONIGHT

5:15 WIBU	6:25 WCFL
5:15 WIBA WCFL	9:00 WIND
5:25 WENR	9:15 WIND
5:45 WIBA WTMJ	10:15 WCCO
5:55 KMOX	

NEWS BROADCASTS

SUNDAY

7:00 WIBA WBBM	4:45 WBBM WCCO
7:30 WIND	5:00 WTMJ
8:00 WLS	5:15 WTMJ WIBU
8:00 WIBA WCFL	5:15 WHA
8:00 WIND WCCO	5:20 WIBA
8:00 WMAQ WBBM	5:30 WIND
8:30 WTMJ	5:30 WGN WIBU
8:55 WGN	6:00 WENR
9:00 WLS	6:15 WENR
9:00 WIND WCFL	6:20 WGN
9:30 WIND	7:00 WIND
9:45 WGN	7:15 WLS
10:00 WCCO WIND	7:45 WGN WIBU
10:00 WLS WBBM	7:55 KMOX WBBM
10:00 KMOX WCFL	8:00 WENR WIND
10:25 WGN	8:30 WIBU WGN
10:30 WMAQ	9:00 WIND
10:30 WBBM WTMJ	10:00 WMAQ WCCO
11:00 WIBA WCFL	10:00 WBBM WCFL
11:25 WGN	10:00 WIBA WTMJ
11:30 WIND WCFL	10:00 KMOX WIND
P. M.	10:30 WBBM
12:00 WTMJ WMAQ	10:30 WGN
12:00 WIND WENR	10:45 WGN
12:15 WBBM WIBA	11:00 WENR
12:15 WENR	11:00 WMAQ WIND
12:30 WCCO	11:55 WIBA
1:30 WHA WBBM	12:00 WENR
2:00 WIBA WMAQ	12:00 WBBM WMAQ
3:00 WCFL	12:00 KMOX WIND
3:30 WIBU	12:55 WMAQ WENR
4:30 WJJD	1:00 WGN WBBM

Sports

12:40 WIND	3:30 WIND
2:00 WCFL	10:55 WENR

WIBA SUNDAY

MORNING

7:00 NBC News Report
7:05 NBC Organist
7:30 NBC Boone County Neighbors
8:00 NBC World News Roundup
8:15 First Unitarian Church
8:30 Capital Cathedral
8:45 Tic Toc Tunes
9:00 Sunday Devotion
9:15 Melody for Today
9:30 Bethel Lutheran Church
10:00 Music at Ten
10:15 Music in Modern Manner
10:30 WACS: Just for You
10:45 Happiness Unlimited
11:00 News
11:15 First Congregational Church

AFTERNOON

12:00 NBC Voice of Dairy Farmer
12:15 News at Noon
12:30 Hello Wisconsin
12:45 Music of the Day
1:00 America's Music
1:15 D'Artega Presents
1:30 NBC John Charles Thomas
2:00 NBC World News Parade
2:30 NBC The Army Hour
3:30 NBC Music American Loves Best
4:00 NBC Symphony
5:00 Musical Bouquet
5:20 News Report
5:30 NBC Great Gildersleeve

EVENING

6:00 NBC Jack Benny Program
6:30 NBC Bandwagon
7:00 NBC Bergen and McCarthy
7:30 NBC One Man's Family
8:00 NBC Manhattan Merry-go-Round
8:30 NBC Album of Familiar Music
9:00 NBC The Hour of Charm
9:30 NBC The Comedy Theater
10:00 Night News Edition
10:15 Treasury Salute
10:30 Old Fashioned Revival Hour
11:30 NBC Francis Craig Orchestra
11:55 NBC News Report.

WHA SUNDAY

12:00 Noon Musicale
1:30 Afternoon News
1:45 Beyond Victory: "America's Responsibility Toward International Security", Sen. Joseph H. Ball, Minnesota
2:00 Encore: Fit for Service—"Jack be Nimble, Jill be Quick"
2:30 Chamber Musicale: Beethoven—Quartet No. 16, F Major
3:30 University Forum: "How Can We Best Control Germany?" with Edgar G. Doudna, Harvey Goldberg and H. L. Ewbank
4:15 Sunday Music Hour: Rimsky-Korsakov—"Scheherezade Suite" Gould—"Latin American Symphonette"
5:15 Afternoon News

WIBA TONIGHT

5:15 Football Scores
5:30 News Edition
5:45 Sports Parade
5:55 News Report
6:00 NBC World's Great Novels
6:30 Dinner Melody
6:45 America's Music
7:00 NBC Gaslight Galeties
7:30 NBC Truth or Consequences
8:00 NBC Grand Hotel
8:30 NBC Can You Top This
9:00 NBC Barry Woods, Patsy Kelly
9:30 NBC Grand Ole Opry
10:00 Night News Edition
10:15 Melody of Today
10:30 Treasury Salute
10:45 NBC I Sustain the Wings
11:00 NBC News Report
11:05 NBC Thomas Peluso Orchestra
11:30 NBC Three Suns Trio
11:45 NBC Leo Sims Pianist
11:55 NBC News Report

OTHER STATIONS TONIGHT

5:00 Country Sheriff—WMAQ
5:05 University Special—WIBU
5:15 Waltz Dreams—WENR
5:15 People's Platform—WBBM
5:19 Billie the Brownie—WTMJ
5:30 Soldiers with Wings—WCFL
5:30 Canary Pet Shop—WGN
5:30 Fiesta—WIBU
5:30 Curt Massey—WMAQ
6:00 Grand Hotel—WTMJ
6:00 World's Great Novels—WMAQ
6:00 Arthur Sears Henning—WGN
6:00 Mayor of the Town—WBBM
6:00 American Eagle Club—WIBU
6:30 Meet Your Navy—WLS
6:30 America in the Air—WBBM
6:30 Ellery Queen—WTMJ WMAQ
6:45 Bing Sings—WIBU
7:00 Gaslight Galeties—WMAQ
7:00 Kenny Baker—WBBM WCCO
7:00 Confidentially Yours — WGN WIBU
7:00 Early American Music—WLS
7:15 Ginsburgh Orch.—WGN
7:15 Your Reporter—WIBU
7:30 Detroit Symphony—WGN
7:30 Truth or Consequences—WMAQ
7:30 Boston Symphony—WCFL
7:30 Jamboree—WIBU
7:30 F. B. I. in Peace and War—WBBM
7:30 Barn Dance Party—WLS
8:00 Hollywood Theater—WMAQ
8:00 Results, Inc.—WIBU WGN
8:00 Natl. Barn Dance—WLS WTMJ
8:00 Hit Parade—WBBM WCCO
8:30 Mysterious Traveler—WIBU
8:30 Nick Carter—WGN
8:30 Can You Top This—WMAQ
8:30 Spotlight Bands—WLS
8:45 Saturday Serenade—WBBM
8:55 Quick Quiz—WLS
9:00 Theater of the Air—WGN WIBU
9:00 Barry Wood, Patsy Kelly—WMAQ
9:00 Barnyard Jamboree—WLS
9:15 Correction Please—WBBM
9:30 Man Called X—WCFL
9:30 Grand Old Opry—WTMJ WMAQ
9:45 Quiz Club—WBBM
10:00 Natl. Barn Dance—WLS
10:00 Shady Valley Jamboree—WIBU
10:15 King's Jesters—WBBM
10:15 The Band Played on—WMAQ
10:30 Symphonette—WMAQ
10:30 Rumpus Room—WTMJ
10:45 Art Kassel Orch.—WGN
10:45 Public Affairs—WBBM
11:00 Sixth War Loan Program—WMAQ WCFL
11:05 Men O'War—WBBM
11:15 Benny Strong Orch.—WGN
11:30 Vincent Cavallaro Orch.—WGN
11:30 War Loan Program—WBBM
12:00 Night Watch (to 5:30)—WIND
12:05 Chuck Foster Orch.—WGN
12:05 Bob Berkey Orch.—WBBM
12:30 Don Reid Orch.—WGN
12:30 Les Crosley Orch.—WBBM
1:00 Art Kassel Orch.—WGN
1:00 News and Rhythm—WBBM

OTHER STATIONS SUNDAY

—MORNING—

7:01 Farm Service—WIBU
7:30 Country Journal—WBBM
7:30 Musical Clock—WIBU
7:30 Cathedral of Music—WGN
8:00 American Eagle Club—WGN
8:05 Neighbor Williams—WLS
8:00 Church Services—WTMJ
8:00 Old Time Religion—WIBU
8:15 Salt Lake City Choir—WBBM
8:15 Coast to Coast Bus—WCFL
8:15 Commando Mary—WMAQ
8:30 Young People's Church—WIND
8:30 Radio Parade—WMAQ
8:30 Voice of Prophecy—WIBU
8:45 Religion in the News—WMAQ
8:45 Masters of Rhythm—WTMJ
8:45 Russ Brown Sings—WBBM
9:00 Moody Church—WJJD
9:00 Radio Bible Class—WIBU
9:00 National Radio Pulpit—WMAQ
9:00 Church of the Air—WBBM WCCO
9:15 Little Brown Church—WLS
9:30 Rev. Percy Crawford—WIBU
9:30 Message of Israel—WCFL
9:30 Words and Music—WMAQ
9:30 Wings Over Jordan—WBBM
10:00 The Eternal Light—WMAQ
10:00 It's the McCoy—WTMJ
10:00 Junior Commandos—WJJD
10:00 AAF Symphonic Flight—WCFL
10:00 Rev. J. Zoller—WIBU
10:00 Music for all Faiths—WGN
10:05 Bluejacket Choir—WBBM
10:30 Ev. Lutheran Church—WIBU
10:30 Reviewing Stand—WGN
10:30 People's Platform—WCCO
11:00 Man Who Loved Children — WBBM
11:00 Billie the Brownie—WTMJ
11:00 People's Church—WJJD
11:00 Salt Lake Choir—WCCO
11:00 World Front—WMAQ
11:00 Dairyland Farm Hour—WIBU
11:15 Kay Ashton-Stevens—WBBM
11:30 Paul Lavalle Orch.—WMAQ
11:30 Transatlantic Call—WBBM
11:30 Lutheran Hour—WGN

—AFTERNOON—

12:00 Borth Sisters—WIBU
12:00 King's Jesters—WBBM
12:00 Church of the Air—WCCO
12:15 Tuberculosis Assn. Program — WMAQ
12:15 Furlough Fun —WTMJ
12:30 War Experts Answer—WBBM
12:30 Farmer's Friend—WIBU
12:30 Amateur Hour—WENR WCFL
12:30 Chicago Roundtable—WMAQ
12:30 Victory is Our Business—WGN
12:45 Doctors Courageous—WGN
12:45 CBS Talks—WBBM
12:55 Bears at Philadelphia—WIND
1:00 SKY Riders—WGN
1:00 Those We Love—WMAQ
1:00 Matinee Theater—WBBM
1:30 The Eagle Speaks—WIBU
1:30 Distinguished Guest Hour—WGN
1:30 Sunday Vespers—WENR
1:30 John Charles Thomas—WMAQ
1:45 Radio Warblers—WGN
1:45 Jewel Box—WIBU
1:55 Olin Downes—WBBM
2:00 Charlotte Greenwood—WENR
2:00 Spotlight—WIBU
2:00 N. Y. Philharmonic—WBBM
2:00 World Parade—WMAQ
2:00 Quiz of Two Cities—WGN
2:15 March Time—WIBU
2:30 Miss Hattie—WENR
2:30 Old Timers—WIBU
2:30 Hollywood Open House—WGN
2:30 Army Hour—WMAQ
2:45 Super Songsters—WIBU
3:00 Your America—WGN
3:00 Waltz Time—WIBU
3:00 Darts for Dough—WENR
3:15 Musical Roundup—WIBU
3:30 What's That Song—WGN
3:30 Andre Kostelanetz—WBBM
3:30