(Programs listed in The Wisconsin State Journal are checked to the last possible moment. Changes may be made, however, at the discretion of stations and networks.)

What's on the Air

FREQUENCIES

WIBA	1310	WCFL 1000	KMOX 1120
WHA	970	WIBU 1240	WGN 720
WLW	700	WENR 890	WIND 560
WBBM	780	WTMJ 620	WJJD 1160
WCCO	830	WMAQ 670	WLS 890

Tonight's Aces

Music

7 p. m. — Highways in Melody (WIBA): with Muriel Angelus, soprano, guest; "A Kiss to Remember," "Cheek to Cheek," "Desert Song," "Vilia," "Tico Tico."

8:30 p. m. — Spotlight Bands (WENR): Lionel Hampton.

11:05 p. m. — Toronto Calling (WBBM): guest, Alys Robi, French Canadian singer.

◇ ◇ ◇

Sports

9 p. m.—Boxing (WGN, WIBU): Johnny Greco vs. Bobby Ruffin.

9:30 p. m.—Bill Stern (WMAQ): guest. Will Osbourne, orchestra leader.

◇ ◇ ◇

Miscellaneous

8 p. m.—It Pays to be Ignorant (WBBM): Harry Hershfield, of "Can You Top This" program as guest.

8:15 p. m.—Screen Test (WGN): *Woody Parker, radio actor,* recently discharged from marine corps, makes bid for Hollywood contract.

8:30 p. m.—People Are Funny (WIBA): Cheryl Walker, screen star, guest.

8:55 p. m.—Storyteller (WENR): "The White House Assassin."

◇ ◇ ◇

Variety

7:30 p. m. — Duffy's Tavern (WIBA): with Ida Lupino.

9 p. m. — Durante and Moore (WBBM): discover that turkeys are harder to find than "Umbriago."

◇ ◇ ◇

Drama

7 p. m. — Aldrich Family (WBBM): an ardent letter from an admiring female sends Henry into a romantic whirlpool.

7:30 p. m.—Thin Man (WBBM): "The Case of the Blazing Pajamas" . . . **Freedom of Opportunity** (WGN, WIBU): dramatizes life story of Charles P. Steinmetz, electrical wizard.

8:30 p. m. — Brewster Boy (WBBM): "The Case of the Bungled Bumbershoot."

9 p. m. — Amos 'n' Andy (WIBA): Andy finds himself engaged to the wrong woman.

10:30 p. m.—We Came This Way (WIBA): drama on liberation of Holland.

11:30 p. m. — Words at War (WMAQ): "One Damn Thing After Another" by Tom Treanor.

◇ ◇ ◇

Saturdaytime Football

12:45 p. m.—Wisconsin - Michigan (WIBA, WTMJ.)

12:45 p. m.—Purdue vs. Navy (WCFL.)

1:45 p. m. — Ohio-Illinois (WMAQ).

1:45 p. m.—Alabama vs. Mississippi State (WIBU.)

EVELYN KNIGHT
WIBA at 9:30

* * * *

1:45 p. m.—Northwestern-Notre Dame (WGN).

1:55 p. m.—Northwestern-Notre Dame (WJJD, WBBM).

2:05 p. m.—Northwestern-Notre Dame (WIND).

3:30 p. m. — Ohio - Illinois (WIBA).

◇ ◇ ◇

Other Programs

9 a. m.—Fannie Hurst Presents (WLS): sister's sacrifice reaps a reward in "Higginbottom of Cincinnati" . . . **Sky High** (WMAQ): guest, Barbara Marshall, singer; "Hot Time in the Town of Berlin," "Twelfth Street Rag," "Tico Tico," "Star Dust."

10 a. m. — First Piano Quartet (WIBA): "Rakoczy March," Liszt, "Prelude in C Sharp Minor," Rachmaninoff, "Rustle of Spring," Mozart's "Turkish March," Lindov's "Music Box."

10:05 a. m. — Let's Pretend (WBBM): "Faithful John."

10:30 a. m.—Smilin' Ed McConnell (WMAQ): story of Eskimo boy's heroism in saving his tribe from a treacherous polar bear.

11:15 a. m. — Consumer Time (WIBA): drama on how food is brought from the farm to the table . . . **Chatham Shopper** (WMAQ): guests, John Robert Powers and Margaret Horan, Powers model.

11:30 a. m.—Stars Over Hollywood (WBBM): Otto Kruger in "Always Yours" . . . **Atlantic Spotlight** (WCFL): Frank Fay, comedian, from New York; Merle Oberon from Hollywood; and Pianist Moiseivich from London.

12 m. — Grand Central Station (WBBM): with Enid Markey and Brandon Peters.

12:15 p. m. — The Baxters (WMAQ): "Education First."

4:45 p. m. — Curt Massey (WIBA): "Quierreme Mucho," "Don't You Know I Care?" "White Christmas," "Tabby the Cat" . . . **Hello Sweetheart** (WENR): "For You a Rose," "An American Prayer," "A Little on the Lonely Side."

5 p. m. — Country Sheriff (WMAQ): "Devil Take the Hindmost."

WIBA TONIGHT

5:30 News Edition
5:45 Meet the Team
6:00 NBC Music Shop
6:15 NBC News of the World
6:30 Dinner Melody
6:45 NBC H. V. Kaltenborn
7:00 NBC Highways in Melody
7:30 NBC Duffy's Tavern
8:00 NBC Waltz Time
8:30 NBC People Are Funny
9:00 NBC Amos and Andy
9:30 BLUE Happy Island: Ed Wynn
10:00 Night News Edition
10:15 NBC Harkness of Washington
10:30 NBC We Come This Way
11:00 NBC News Report
11:05 NBC Mr. Smith Goes to Town
11:30 NBC Three Suns Trio
11:45 NBC Lee Sims, pianist
11:55 NBC News Report

OTHER STATIONS TONIGHT

5:00 Terry and The Pirates—WENR
5:10 Billie the Brownie—WTMJ
5:15 Dick Tracy—WENR
5:15 Jimmy Allen—WGN
5:15 University Special—WIBU
5:15 Lyn Murray Orch.—WBBM
5:30 Fiesta—WIBU
5:30 Superman—WGN
5:30 Jack Armstrong—WENR
5:45 Tom Mix—WGN WIBU
5:45 Capt. Midnight—WENR
6:00 I Love a Mystery—WCCO
6:00 Dr. Preston Bradley—WGN
6:00 Jim Blade Music—WMAQ
6:00 Music Shop—WTMJ
6:00 Fulton Lewis, Jr.—WIBU
6:05 Dinning Sisters—WBBM
6:15 Raymond Scott Show—WCCO
6:15 Howard Vincent O'Brien—WBBM
6:15 Lum and Abner—WIBU
6:30 Supper Interlude—WMAQ
6:30 Lone Ranger—WLS
6:30 Friday on Broadway—WBBM
6:45 H. V. Kaltenborn—WMAQ
7:00 Aldrich Family—WBBM
7:00 Highways in Melody—WMAQ
7:15 Your Reporter—WIBU
7:15 Parker Family—WLS
7:30 Famous Jury Trials—WLS
7:30 Duffy's Tavern—WMAQ WTMJ
7:30 Thin Man—WBBM WCCO
7:30 Freedom of Opportunity—WGN
8:00 It Pays to be Ignorant—WBBM
8:00 Gabriel Heatter—WGN WIBU
8:00 Waltz Time—WMAQ WTMJ
8:00 Gang Busters—WENR
8:15 Screen Test—WGN
8:30 Spotlight Bands—WENR
8:30 Brewster Boy—WCCO WBBM
8:30 People Are Funny—WMAQ
8:30 Double or Nothing—WGN WIBU
8:55 Storyteller—WENR
9:00 Boxing—WGN WIBU
9:00 Amos 'n' Andy—WTMJ WMAQ
9:00 Durante and Moore—WBBM
9:15 Ted Malone—WENR
9:30 Happy Island—WENR
9:30 Stage Door Canteen—WBBM
10:00 Music Shop—WMAQ
10:00 Fulton Lewis, Jr.—WGN
10:00 I Love a Mystery—WBBM
10:15 So The Story Goes—WBBM
10:30 Just for Fun—WMAQ
10:45 Doctor Talks It Over—WENR
10:45 Rumpus Room—WTMJ
11:05 Toronto Calling—WBBM
11:15 Gay Claridge Orch.—WENR
11:15 Carmen Cavallaro—WGN
11:30 Tommy Tucker Orch.—WBBM
11:30 Words at War—WMAQ
11:30 Don Reid Orch.—WGN
11:30 Emil Vandas Orch.—WENR
11:45 Bob Berkey Orch.—WBBM
12:00 Musical Nightcap—WMAQ
12:00 Nite Watch (to 6)—WIND
12:05 Gene Krupa—WBBM
12:05 Art Kassel Orch.—WGN
12:15 Don Norman Show—WENR
12:30 Donny Kaye Orch.—WBBM
12:30 Benny Strong Orch.—WGN
1:00 News and Music—WBBM
1:00 Chuck Foster Orch.—WGN

WIBA SATURDAY

MORNING

6:00 Morning Parade
6:30 News Report
6:35 Morning Variety
6:45 Smilin' Ed McConnell
7:00 NBC World News Roundup
7:15 Musical Clock
7:30 State Journal News Edition
7:50 Musical Clock
8:45 Shopping Guide
9:00 The Trading Post
9:15 Music of the Day
9:30 Ilsa Jollos: Pianist
9:45 Russian War Relief
10:00 NBC First Piano Quartet
10:30 BLUE Land of the Lost
11:00 NBC Alex Dreier: News
11:15 NBC Consumer Time
11:30 The Farm Roundup

AFTERNOON

12:00 News Report
12:05 The Farm Roundup
12:30 Noon News Edition
12:45 Football: Wisconsin at Michigan
3:30 NBC Football: Ohio State-Illinois
4:30 NBC John Vandercook: News
4:45 NBC Starring Curt Massey
5:00 Music of the Day
5:15 Football Scores
5:30 News Edition
5:45 Sports Parade
5:55 News Report

EVENING

6:00 NBC World's Great Novels
6:30 Dinner Melody
7:00 NBC Gaslight Varieties
7:30 NBC Truth or Consequences
8:00 NBC Grand Hotel
8:30 NBC Can You Top This
9:00 NBC Barry Woods & Paisy Kelly
9:30 War Loan Program
10:00 Night News Edition
10:15 Melody of the Day
10:30 Variety Show: "Corns a-Poppin"
11:00 NBC News Report
11:05 NBC Thomas Peluso Orchestra
11:30 NBC Three Suns Trio
11:45 NBC Lee Sims, Pianist
11:55 NBC News Report

WHA SATURDAY

7:30 Band Wagon
7:45 Morning News
7:58 WHA Program Review
8:00 Music You Want
8:30 Morning Melodies
9:15 News and Views
9:30 Fun Time
9:50 Musical Interlude
9:57 Weather Report
10:00 Homemakers' Program: Fun for All, Verne Varney; The Open Road for Schools, F. G. Bishop
10:45 Ongretta Favorites
11:00 Dear Sirs
11:15 Novelty Shop
11:30 Organ Melodies: Don Voegeli
11:45 Taxation Today: "Counting the Ballots"
12:00 Noon Musicale
12:20 Noon News
12:30 Farm Program: "I See by the Papers", I. F. Hall; When to Add Vitamin D, W. W. Cravens; 4-H Club of the Air: 4-H Tractor Maintenance School, Floyd Duffee, V. V. Varney
1:00 Campus News
1:15 Labor Speaks
1:30 Steuben Music Program
2:00 Short Story Time
2:30 Music of the Masters
3:30 Freedom Forum
4:00 Music at 4:00
4:15 Hasten the Day
4:30 Treasury Salute
4:45 Afternoon News
5:00 Scandinavian Program — Prof. Einar Haugen
5:30 Sign Off

WIBA SUNDAY

MORNING

7:00 NBC News Report
7:05 NBC Organist
7:30 NBC Boone County Neighbors
8:00 NBC World News Roundup
8:15 First Unitarian Society
8:30 Capital Cathedral
8:45 Tick Tock Tunes
9:00 Sunday Devotion
9:15 Melody for Today
9:30 Bethel Lutheran Church
10:00 Music at Ten
10:15 Music in Modern Manner
10:30 WACS: Just for You
10:45 Happiness Unlimited
11:00 News
11:15 First Congregational Church

AFTERNOON

12:00 NBC Voice of Dairy Farmer
12:15 News at Noon
12:30 Hello Wisconsin
12:45 Music of the Day
1:00 Curtain Calls
1:30 NBC John Charles Thomas
2:00 NBC World News Parade
2:30 NBC The Army Hour
3:30 NBC Music America Loves Best
4:00 NBC Symphony
5:00 Musical Bouquet
5:20 News Report
5:30 NBC Great Gildersleeve

EVENING

6:00 NBC Jack Benny Program
6:30 NBC Bandwagon
7:00 NBC Bergen and McCarthy
7:30 NBC The Sixth War Loan
8:00 NBC Manhattan Merry-Go-Round
8:30 NBC Album of Familiar Music
9:00 Hour of Charm
9:30 NBC Comedy Theater
10:00 Night News Theater
10:15 Treasury Salute
10:30 NBC Old Fashioned Revival Hour
11:30 NBC Francis Craig Orchestra
11:55 NBC News Report

WHA SUNDAY

12:00 Noon Musicale
1:30 Afternoon News
1:45 London Column
2:00 Encore: Lise Lindbaek
2:30 Chamber Musicale: Quartet in C Major "Emperor" by Haydn
3:30 University Forum: The Election—"Where Do We Go From Here?", Don Anderson, Don Schwartz
4:00 Sunday Music Hour: Goldmark—"Rustic Wedding" Symphony Walton—Belshazzar's Feast
5:15 Afternoon News

OTHER STATIONS SATURDAY

—MORNING—

6:00 Farm News—WLS
6:00 Top o' the Morning—WTMJ
6:15 Everett Mitchell—WMAQ
6:30 Back to the Bible—WIND
7:00 Morning Devotions—WLS
7:00 Pats Gallicchio—WMAQ
7:01 Farm Service—WIBU
7:30 Musical Clock—WIBU
8:00 Your Neighbor—WMAQ
8:30 Breakfast Club—WLS
9:00 Sky High—WMAQ
9:00 Weather Forecast—WIBU
9:00 Fannie Hurst—WLS
9:05 Hebrew Christian Hr.—WIBU
9:30 What's Cooking—WLS
9:30 Mary Lee Taylor—WBBM
10:00 March of Health—WTMJ
10:00 Citizens of Tomorrow—WGN
10:00 Jamboree—WMAQ
10:00 Navy Program—WLS
10:00 Billy Repaid—WIBU
10:05 Let's Pretend—WBBM WCCO
10:15 United We Stand—WTMJ
10:15 Modern Homemaking—WLS
10:15 Transatlantic Quiz—WCFL
10:30 Smiling Ed McConnell—WMAQ
10:30 Billie Burke Show—WBBM
10:30 Land of the Lost—WCFL
10:30 Hookey Hall—WGN
11:00 Beaver Dam—WIBU
11:00 Hello Mom—WGN
11:00 Martha and Helen—WLS
11:00 Theater of Today—WBBM WCCO
11:15 Chatham Shopper—WMAQ
11:15 Consumer Time—WCFL
11:15 Farm Hour—WIBU
11:30 Atlantic Spotlight—WCFL
11:30 Stars Over Hollywood—WBBM
11:35 Farm and Home—WIBU

—AFTERNOON—

12:00 Grand Central Station—WBBM
12:00 The Grenadiers—WTMJ
12:00 Man On the Farm—WLS
12:15 The Baxters—WMAQ
12:45 Wisconsin vs. Michigan—WTMJ
12:45 Purdue vs. Navy—WCFL
1:00 Musicana—WMAQ
1:00 Report to the Nation—WBBM
1:00 Luncheon With the WAVES—WLS
1:00 Farm Service—WIBU
1:15 Si Hays—WIBU
1:15 London Column—WLS
1:35 Chungking Calling—WBBM
1:45 Ohio-Illinois—WMAQ
1:45 Northwestern-N. D.—WGN
1:45 Merry Go Round—WLS
1:45 Alabama vs. Mississippi State—WIBU
1:55 Northwestern-N. D. — WIND WJJD WBBM
3:45 These Are the Marines—WENR
4:00 Pop Concert—WENR
4:30 King's Jesters—WBBM
4:30 Wactivities—WENR
4:45 Hello Sweetheart—WENR
4:45 Curt Massey—WTMJ

—EVENING—

5:00 County Sheriff—WMAQ
5:05 University Special—WIBU
5:15 Waltz Dreams—WENR
5:15 People's Platform—WBBM
5:19 Billie the Brownie—WTMJ
5:30 Soldiers with Wings—WCFL
5:30 Canary Pet Shop—WGN
5:30 Fiesta—WIBU
5:30 Curt Massey—WMAQ
6:00 Grand Hotel—WTMJ
6:00 World's Great Novels—WMAQ
6:00 Arthur Sears Henning—WGN
6:00 Mayor of the Town—WBBM
6:00 American Eagle Club—WIBU
6:30 Meet Your Navy—WLS
6:30 America in the Air—WBBM
6:30 Ellery Queen—WTMJ WMAQ
6:45 Bing Sings—WIBU
7:00 Gaslight Galeties—WMAQ
7:00 Kenny Baker—WBBM WCCO
7:00 Confidentially Yours, WGN WIBU
7:00 Early American Music—WLS
7:15 Ginsburgh Orch.—WGN
7:15 Your Reporter—WIBU
7:30 Detroit Symphony—WGN
7:30 Truth Or Consequences—WMAQ
7:30 Boston Symphony—WCFL
7:30 Jamboree—WIBU
7:30 Inner Sanctum—WBBM WCCO
7:30 Barn Dance Party—WLS
8:00 Hollywood Theater—WMAQ
8:00 Results, Inc.—WIBU WGN
8:00 Natl. Barn Dance—WLS WTMJ
8:00 Hit Parade—WBBM WCCO
8:30 Mysterious Traveler—WIBU
8:30 Nick Carter—WGN
8:30 Can You Top This—WMAQ
8:30 Spotlight Bands—WLS
8:45 Saturday Serenade—WBBM
8:55 Quick Quiz—WLS
9:00 Theater of the Air—WGN WIBU
9:00 Barry Wood, Patsy Kelly, WMAQ
9:00 Barnyard Jamboree—WLS
9:15 Correction Please—WBBM
9:30 Man Called X—WCFL
9:30 Grand Old Opry—WTMJ WMAQ
9:45 Quiz Club—WBBM
10:00 Natl. Barn Dance—WLS
10:00 Shady Valley Jamboree—WIBU
10:15 King's Jesters—WBBM
10:30 Rumpus Room—WTMJ
10:30 Symphonette—WMAQ
10:45 Art Kassel Orch.—WGN
10:45 Public Affairs—WBBM
11:05 Men O'War—WBBM
11:15 Benny Strong Orch.—WGN
11:30 Carmen Cavallaro Orch.—WGN
11:30 I Sustain the Wings—WMAQ
11:30 Victory Matinee—WBBM
12:00 Musical Nightcap—WMAQ
12:00 Night Watch (to 5:30)—WIND
12:05 Chuck Foster Orch.—WGN
12:05 Bob Berkey Orch.—WBBM
12:30 Don Reid Orch.—WGN
12:30 Les Crosley Orch.—WBBM
1:00 Art Kassel Orch.—WGN
1:00 News and Rhythm—WBBM

NEWS BROADCASTS

TONIGHT

5:00 WBBM WCCO 9:00 WENR
5:00 WMAQ WGN 9:15 WENR
5:00 WIBU 10:00 WIBA WIBU
5:05 WMAQ 10:00 WCFL WENR
5:30 WBBM 10:00 WTMJ WGN
5:30 WTMJ WIBA 10:15 WIBA WMAQ
5:45 WMAQ WBBM 10:30 WBBM WGN
5:55 WBBM 10:30 WENR
6:00 WBBM WIBU 11:00 WGN WENR
6:00 WIND WLS 11:00 WIND WBBM
6:15 WIBA 11:00 WIBA WMAQ
6:15 WMAQ WTMJ 11:00 WCCO WTMJ
6:30 WIBU WGN 11:30 WIND
6:45 WIBA WMAQ 11:55 WTMJ WIBA
7:00 WLS 12:00 WGN WBBM
7:00 WGN WIND 12:00 WENR WIND
7:20 WIBU 12:55 WENR
7:30 WCFL WIND 1:00 WBBM WIND
7:55 WBBM KMOX 1:30 WGN
8:00 WGN WIBU 2:00 WIND (also 3, 4 and 5

SATURDAY

A. M.
5:30 WMAQ WIND
6:00 WMAQ
6:05 WTMJ
6:30 WIBA WTMJ
6:45 WMAQ
6:45 WGN WLS
6:55 WBBM
7:00 WIND WBBM
7:00 WIBA WTMJ
7:15 WGN WBBM
7:30 WIBA WTMJ
7:45 WHA
7:55 WMAQ WTMJ
8:00 WGN WBBM
8:00 WIND KMOX
8:15 WLS
8:25 WTMJ
8:30 WMAQ WIND
8:35 WMAQ
9:00 WBBM WGN
9:15 WHA WCFL
9:40 WGN
9:45 WTMJ WMAQ
9:55 WLS
10:00 WBBM WIND
10:30 WIND
10:45 WLS
11:00 WIBA
11:00 WMAQ WJJD
11:30 WMAQ WGN
11:30 WIND WIBU
11:45 WTMJ

P. M.
12:00 WCFL WIND
12:00 WIBA WJJD
12:10 WIBU
12:15 WGN
12:20 WHA
12:25 WTMJ WBBM
12:30 WCCO WMAQ
12:30 WIBA WLS
12:45 WMAQ
1:00 WBBM WCCO
1:05 WMAQ
1:30 WIBU
1:45 WTMJ
2:00 WIBA
2:05 WCFL
2:30 WIBU
2:45 WLS
3:00 WENR
3:45 WGN
4:15 WBBM WENR
4:30 WTMJ WIBA
4:30 WMAQ
4:45 WGN WHA
5:00 WENR
5:00 WIBU
5:00 WIND WCFL
5:00 WBBM WCCO
5:30 WTMJ WIBA
5:45 WENR WBBM
5:45 WCCO WMAQ
5:55 WBBM WIBA
6:00 WGN
6:00 WLS WIND
6:15 WLS
6:30 WIBU WGN
7:00 WIND WCFL
7:20 WIBU
7:30 WIND
7:55 KMOX WBBM
8:30 WCFL
9:00 WIND
9:45 WLS
10:00 WGN WMAQ
10:00 WIBA WTMJ
10:30 WGN WBBM
11:00 WIND WBBM
11:30 WIND
11:55 WTMJ WIBA
12:00 WGN WBBM
12:00 WENR WIND
12:55 WENR
1:00 WBBM
1:30 WGN

SPORTS REVIEWS

TONIGHT

5:45 WIBA WTMJ 9:00 WIND
6:00 KMOX 9:30 WTMJ WMAQ
6:25 WCFL 10:15 WTMJ
8:15 WIBU 11:15 WMAQ

SATURDAY

P. M.
12:30 WTMJ 5:25 WENR
1:40 WBBM WJJD 5:45 WTMJ WIBA
4:30 WGN WJJD 5:55 KMOX
4:30 WIND 6:25 WCFL
5:15 WIBA 9:00 WIND
5:15 WCFL WIBU 9:15 WIND
10:15 WCCO
11:15 WMAQ

MARKETS

SATURDAY

A. M
6:25 KMOX
11:30 WLS
11:45 WLS

P. M.
12:00 WIBU
12:50 WLS

OTHER STATIONS SUNDAY

—MORNING—

7:01 Farm Service—WIBU
7:30 Musical Clock—WIBU
7:30 Cathedral of Music—WGN
8:00 American Eagle Club—WGN
8:05 Neighbor Williams—WLS
8:00 Church Services—WTMJ
8:00 Old Time Religion—WIBU
8:15 Salt Lake City Choir—WBBM
8:15 Coast to Coast Bus—WCFL
8:15 Commando Mary—WMAQ
8:30 Young People's Church—WIND
8:30 Radio Parade—WMAQ
8:30 Voice of Prophecy—WIBU
8:45 Religion in the News—WMAQ
8:45 Masters of Rhythm—WTMJ
8:45 Russ Brown Sings—WBBM
9:00 Moody Church—WJJD
9:00 Radio Bible Class—WGN WIBU
9:00 National Radio Pulpit—WMAQ
9:00 Church of the Air—WBBM WCCO
9:15 Little Brown Church—WLS
9:30 Rev. Percy Crawford—WIBU
9:30 Message of Israel—WCFL
9:30 Laymen's Missionary Program—WGN
9:30 Words and Music—WMAQ
9:30 Wings Over Jordan—WBBM
10:00 The Eternal Light—WMAQ
10:00 It's the McCoy—WTMJ
10:00 Junior Commandos—WJJD
10:00 AAF Symphonic Flight—WCFL
10:00 Rev. J. Zoller—WIBU
10:00 Music for all Faiths—WGN
10:05 Bluejacket Choir—WBBM
10:30 Ev. Lutheran Church—WIBU
10:30 Reviewing Stand—WGN
10:30 People's Platform—WCCO
11:00 Billie the Brownie—WTMJ
11:00 People's Church—WJJD
11:00 Salt Lake Choir—WCCO
11:00 World Front—WMAQ
11:00 Dairyland Farm Hour—WIBU
11:15 Kay Ashton-Stevens—WBBM
11:30 Paul Lavalle Orch.—WMAQ
11:30 Transatlantic Call—WBBM
11:30 Lutheran Hour—WGN
11:45 Your Reporter—WIBU

—AFTERNOON—

12:00 Borth Sisters—WIBU
12:00 King's Jesters—WBBM
12:00 Church of the Air—WCCO
12:15 Parade of Stars—WMAQ
12:15 Furlough Fun—WTMJ
12:30 War Experts Answer—WBBM
12:30 Farmer's Friend—WIBU
12:30 Amateur Hour—WENR WCFL
12:30 Chicago Roundtable—WMAQ
12:30 Victory is Our Business—WGN
12:45 Doctors Courageous—WGN
12:45 CBS Talks—WBBM
1:00 SKY Riders—WGN
1:00 Those We Love—WMAQ
1:00 Matinee Theater—WBBM
1:25 Bears vs. Detroit—WIND
1:30 Packers vs. N. Y. Giants—WTMJ
1:30 The Eagle Speaks—WIBU
1:30 Distinguished Guest Hour—WGN
1:30 Sunday Vespers—WENR
1:30 John Charles Thomas—WMAQ
1:45 Radio Warblers—WGN
1:45 Jewel Box—WIBU
1:55 Olin Downes—WBBM
2:00 Charlotte Greenwood—WENR
2:00 Spotlight—WIBU
2:00 N. Y. Philharmonic—WBBM
2:00 World Parade—WMAQ
2:00 Quiz of Two Cities—WGN
2:15 March Time—WIBU
2:30 Old Timers—WIBU
2:30 Hollywood Open House—WGN
2:30 Army Hour—WMAQ
2:45 Super Songsters—WIBU
3:00 Your America—WGN
3:00 Waltz Time—WIBU
3:00 Darts for Dough—WENR
3:15 Musical Roundup—WIBU
3:30 What's That Song—WGN
3:30 Andre Kostelanetz—WBBM
3:30 World of Song—WENR
3:30 Music America Loves—WMAQ
3:45 Bing Sings—WIBU
4:00 NBS Symphony—WMAQ
4:00 Watertown on Parade—WIBU
4:00 Mary Small Revue—WENR
4:00 Can't Take It With You—WGN
4:00 Family Hour—WBBM WCCO
4:30 The Shadow—WGN
4:30 Hot Copy—WENR
4:30 Rev. Polley—WIBU
4:45 William L. Shirer—WBBM

—EVENING—

5:00 Ozzie and Harriet—WBBM
5:00 Quick as a Flash—WGN
5:00 Catholic Hour—WMAQ
5:00 Hall of Fame—WENR
5:30 Upton Close—WIBU WGN
5:30 Baby Snooks—WBBM WCCO
5:30 Great Gildersleeve—WMAQ
5:45 Dick Brown—WIBU WGN
6:00 Revival Hour—WIBU
6:00 Jack Benny—WMAQ WTMJ
6:00 Drew Pearson—WENR
6:00 Kate Smith—WBBM WCCO
6:30 Quiz Kids—WENR
6:30 Star of Tomorrow—WGN
6:30 Bandwagon—WMAQ WTMJ
7:00 Bergen and McCarthy—WMAQ
7:00 Mediation Board—WGN
7:00 War Loan Program—WLS
7:00 Blondie—WCCO WBBM
7:00 Lutheran Hour—WIBU
7:30 Sixth War Loan—WMAQ WTMJ
7:30 Rainbow Trio—WIBU
7:30 Crime Doctor—WBBM WCCO
7:30 Joe E. Brown—WLS
7:45 Gabriel Heatter—WGN WIBU
8:00 War Loan Drive—WIBU
8:00 Walter Winchell—WENR
8:00 Merry Go Round—WMAQ
8:00 Digest—WBBM WCCO KMOX
8:15 Hollywood Mystery Time, WENR
8:30 American Pilgrimmage—WBBM
8:30 Familiar Music—WMAQ WTMJ
8:45 Jerry Cooper Show—WGN
8:45 Jimmy Fidler—WENR
9:00 Hour of Charm—WMAQ WTMJ
9:00 Life of Riley—WENR
9:00 Good Will Hour—WGN
9:00 Take It or Leave It—WBBM
9:30 Comedy Theater—WMAQ
9:30 Bob Burns—WTMJ
9:30 Keep up With the World—WENR
9:30 Jobs for G. I. Joe—WBBM
9:30 Mystery House—WGN
10:00 Hockey Game—WIND
10:00 Guy Lombardo—WENR
10:00 Answer Man—WGN
10:15 Most Honored Music—WTMJ
10:15 Town Tattler—WBBM
10:15 Melody Time—WMAQ
10:30 Symphonette—WMAQ
10:30 Sammy Kaye Serenade—WENR
11:00 We, The People—WBBM
11:00 Army Hour—WTMJ
11:00 Cleveland Orch.—WGN
11:00 Church of Deliverance—WIND
11:00 All Nations Church—WCFL
11:15 Gay Claridge—WENR
11:30 Gene Krupa—WBBM
11:30 Yanks in the Orient—WENR
11:50 Pacific Story—WMAQ
11:55 Bill Barto Orch.—WBBM
11:55 Freddy Martin Orch.—WENR
11:55 Natl. Safety Council—WENR
12:00 Night Watch (to 2)—WIND
12:00 Benny Strong Orch.—WGN
12:05 Bob Berkly Orch.—WBBM
12:05 Promenade Concert—WMAQ
12:30 Chuck Foster Orch.—WGN
12:30 Carl Sand Orch.—WBBM
1:00 News and Music—WBBM

NEWS BROADCASTS

SUNDAY

7:00 WIBA WBBM 4:45 WBBM WCCO
7:30 WIND 5:00 WTMJ
8:00 WLS 5:15 WTMJ WIBU
8:00 WIBA WCFL 5:15 WHA
8:00 WIND WCCO 5:20 WIBA
8:00 WMAQ WBBM 5:30 WIND
8:30 WTMJ 5:30 WGN WIBU
8:55 WGN 6:00 WENR
9:00 WLS 6:15 WENR
9:00 WIND WCFL 6:20 WGN
9:30 WIND 7:00 WIND
9:45 WGN 7:15 WLS
10:00 WCCO WIND 7:45 WGN WIBA
10:00 WLS WBBM 7:55 KMOX WBBM
10:00 KMOX WCFL 8:00 WENR WIND
10:25 WGN 8:30 WIBU WGN
10:30 WMAQ 8:45 WIND
10:30 WBBM WTMJ 9:00 WIND
11:00 WIBA WCFL 10:00 WMAQ WCCO
11:25 WGN 10:00 WBBM WCFL
11:30 WIND WCFL 10:00 WIBA WTMJ
P. M. 10:00 KMOX WIND
12:00 WTMJ WMAQ 10:30 WBBM
12:00 WIND WENR 10:30 WGN
12:15 WBBM WIBA 10:45 WGN
12:15 WENR 11:00 WENR
12:30 WCCO 11:00 WMAQ WIND
1:30 WHA WBBM 11:55 WIBA
2:00 WIBA WMAQ 12:00 WENR
2:15 WJJD 12:00 WBBM WMAQ
3:00 WCFL 12:00 KMOX WIND
3:30 WIBU 12:55 WMAQ WENR
4:30 WJJD 1:00 WGN WBBM

Sports

2:00 WCFL 10:55 WENR
3:45 WIND

Brewers Get Five Players from A's for Hal Peck

PHILADELPHIA — (U.P.) — The Philadelphia Athletics today announced that five players have been assigned to the Milwaukee Brewers of the American Association in exchange for Outfielder Hal eck and Catcher Jim Pruett. The players sent from the A's are Outfielders Bill Burgo and Lew Flick, Infielder Joe Rullo, Pitcher-Outfielder Woody Wheaton and Catcher Buster Mills. Under the terms of the deal the Athletics must send the Brewers still another player before next June and cash. Connie Mack, president and manager of the Athletics, said he had received word that Outfielder Hal Epps had been inducted into the Army.

Silovich, Copoulos to Lead Marquette

MILWAUKEE — (U.P.) — Coach Tom Stidham has named Center Marty Silovich and Right Halfback Paul Copoulos as co-captains of the Marquette university football team for its final game of the season Saturday at Great Lakes, Ill., Naval Training center. Marquette probably will be in the best physical shape for the Great Lakes tilt that it has been since the start of the season because of the first opportunity to rest and recover from injuries. Stidham's reserves, however, appeared to be thinner than ever with the start of a new semester at the Hilltop.

When the American School in Mexico City recently held a model airplane contest a Mexican aviation company donated a cup for the winner and offered a free airplane trip to all contestant.

Corral, Chile, has just celebrated its 400th anniversary.

Argentina has a kerosene shortage.

Buy U. S. War Bonds and Stamps

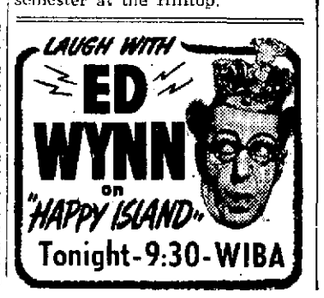

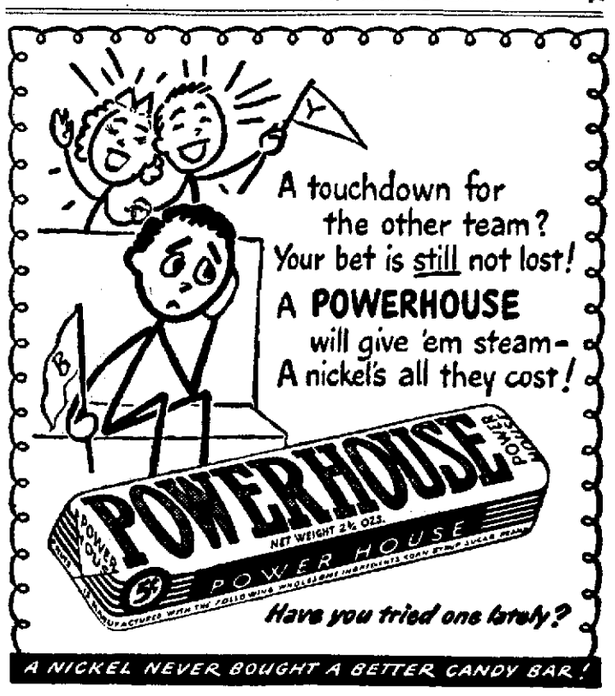

KERRY DRAKE
JOE PALOOKA
BRICK BRADFORD
THE NEBBS
JUST KIDS
SKIPPY
HENRY
RATHER LATE IN THE SEASON TO BE GOING TO SHADY GABLES, ISN'T IT, MR. DRAKE? THE FISHING SEASON'S OVER!
YES—BUT I'M GOING UP FOR SOME— SHOOTING!
CLICK!
MEANWHILE, ON A ROAD LEADING INTO THE RESORT TOWN—
BOTTLENECK! TOIN ON MORE SPEED! WE'VE PICKED UP A BIKE-BULL!
RUNNIN' FROM HIM WOULD BE A SUCKER PLAY! I CAN HANDLE HIM! YOU AN' MOM STAY CLAMPED UP!
SCRREEEECCH!!
WHAT'LL I DO—GO RIGHT UP AN' SLUG 'IM?
YA CAN'T DO THAT—THERE'S REGULATIONS. WE'LL CHALLENGE 'IM T' FIGHT IT OUT NOW—IN HIS TRAINING RING!
—NO REFEREE—NO GLOVES—WE'LL MAKE A BUM OUTA HIM IN FRONT OF ALL TH' GUYS!
RIGHT! WE'LL TRANSFER TO THE OTHER BUS AT ADVERTISER SQUARE.
LOOK! THAT'S HIM. HE'S IN TOWN!
HEY—YOU— HEY PHONEY!
BRICK, BEFORE I MAKE THE LAST TEST—DO YOU KNOW WHAT THIS IS?
SURE DO! IT'S A 50-CALIBER MACHINE-GUN BULLET—OR A DEAD RINGER FOR ONE!
AND THIS IS THE GUN FROM WHICH I WILL FIRE A BURST OF SUCH MISSILES—
—AT MYSELF!
MR. TIMAK!
WHY—THAT'S SUICIDE!
I'M TAKING OVER THIS SPOT—NOW BEAT IT BEFORE YOU GET HURT
STOP THAT, YOU BIG BULLY!
NEVER MIND, MISTER, I CAN HANDLE HIM
YOU AND WHO ELSE?
THE OLD GIMLET PUNCH AND DELIVERED BY AN EXPERT!
I HAVENT SEEN THAT PUNCH SINCE SLUGGER MUGGINS WAS IN HIS PRIME—WHERE DID YOU LEARN IT?
FROM THE SLUGGER HIMSELF—HES MY DAD!
SWISH!
I'VE LET YOU GET AWAY WITH LEADING WITH YOUR RIGHT TWICE AND HAVEN'T TAKEN ADVANTAGE OF YOU—NOW BE CAREFUL—LAUNCELOT
I'LL DO ME BEST
SWISH!
DID I HURT YOU—KID? DID I? I DIDN'T KNOW I TOUCHED YOU
YOU DIDN'T—THE WIND BLEW ME DOWN
BUT YOU SHOULD NOT LEAD WITH YOUR RIGHT
Last night an idea hit me like that, so what do I do but bore a hole through the floor an'