(Programs listed in The Wisconsin State Journal are checked to the last possible moment. Changes may be made, however, at the discretion of stations and networks.)

What's on the Air

FREQUENCIES

WIBA	1310	WCFL	1000	KMOX	1120
WHA	970	WIBU	1240	WGN	720
WLW	700	WENR	890	WIND	560
WBBM	780	WTMJ	620	WJJD	1160
WCCO	830	WMAQ	670	WLS	890

Tonight's Aces

Political Talks

8 p. m. — Pres. Roosevelt (WGN, WBBM, WIBU): from rally at Shibe Park, Philadelphia.

9:30 p. m. — Gov. Bricker (WIBA, WTMJ, WMAQ): Republican vice-presidential candidate from Kansas City, Mo.

Special Programs

6:30 p. m. — Navy Day Talk (WCFL): "Our Navy and a Warning to Japan," by Joseph E. Grew, former ambassador to Japan.

12:05 a. m. — Navy Day Program (WMAQ): with 1,000 voice choir of Great Lakes Naval Training center; soloists, Chief Specialist John Carter, and Musician Second Class Edward Davies; "Beautiful Saviour," "The Lord's Prayer," "To Thee We Sing."

Music

7 p. m. — Highways in Melody (WIBA): new musical program with Paul Lavalle orchestra and guest soloists; eKn Christie choir, Roland Winters, narrator; first guest, Earl Wrightson, baritone.

8 p. m. — Waltz Time (WIBA): "Always," "Whispering," "I'll Walk Alone," "The Day After Forever."

8:30 p. m. — Spotlight Bands (WENR): special Navy Day program, with Admiral Ernest King, commander in chief of U. S. fleet; Gen. George Marshall, chief of staff; and Hon. Earl of Halifax, Britain's ambassador to the United States.

Variety

7:30 p. m. — Duffy's Tavern (WIBA): guest Esther Williams bathing beauty.

9:30 p. m. — Stage Door Canteen (WBBM): navy salute, with Lieut. Robert Taylor, Lieut. Eddie Albert, Commodore Harry Badt, and WAVE Singing Platoon.

Drama

7 p. m. — Aldrich Family (WBBM): Henry cuts his finger and starts a series of family mishaps.

7:30 p. m.—Thin Man (WBBM): "The Case of the Kibitzing Cowboy" . . . **Freedom of Opportunity** (WGN): Navy Day program, with dramatization of life of the late Col. Frank Knox, secretary of the navy.

9 p. m. — Amos and Andy (WIBA): Madam Queen blocks a conspiracy to break up her long engagement to Andy.

LIEUT. ROBERT TAYLOR
WBBM at 9:30

* * * *

10:30 p. m.—We Came This Way (WIBA): "The Story of Andreas," program opening Greek Liberation observation with Katrina Paxinou, Dana Andrews and Skippy Homeier.

11:30 p. m. — Words at War (WMAQ): "Still Time to Die" by Jack Belden.

Saturdaytime Football

12:45 p. m.—Army vs. Duke (WCFL):

1:45 p. m.—Wisconsin vs. Great Lakes (WIBA, WHA, WIBU, WTMJ).

1:45 p. m.—Notre Dame-Illinois (WGN, WMAQ).

1:55 p. m. — Notre Dame-Illinois (WBBM, WJJD, WIND).

Other Programs

10:05 a. m. — Let's Pretend: (WBBM): "Goldilocks and Prince Charming."

11 a. m. — Theater of Today (WBBM): with Mary Astor.

11:15 a. m. — Consumer Time (WIBA): discusses war on inflation . . . **Chatham Shopper** (WMAQ): with Ruth Chatterton, actress, as guest.

11:30 a. m.—Stars Over Hollywood (WBBM): John Carradine in "Frankenstein and the Monster"

12:15 p. m.—Baxters Carry On (WMAQ): "It's Patriotic to Be Well."

5:15 p. m. — People's Platform (WBBM): "Is Germany Incurable?" discussed by Dr. Henrik Kauffman, Danish minister, W. W. Waymack, writer, and Henri Fast, editor of magazine "Belgium."

WIBA TONIGHT

5:30 News Edition
5:45 Meet the Team
6:00 NBC Music Shop
6:15 NBC News of the World
6:30 Dinner Melody
6:45 NBC H. V. Kaltenborn
7:00 NBC Highways in Melody
7:30 NBC Duffy's Tavern
8:00 NBC Waltz Time
8:30 NBC People Are Funny
9:00 NBC Amos and Andy
9:30 NBC Repub. Comm.: Gov. Bricker
10:00 Night News Edition
10:15 Repub. Party of Wisconsin
10:30 NBC We Came This Way
11:00 NBC News Report
11:05 NBC Mr. Smith Goes to Town
11:30 NBC Three Suns Trio
11:45 NBC Lee Sims, Pianist
11:55 NBC News Report

OTHER STATIONS TONIGHT

5:00 Terry and The Pirates—WENR
5:15 Dick Tracy—WENR
5:15 Jimmy Allen—WGN
5:15 University Special—WIBU
5:15 Lyn Murray Orch.—WBBM
5:30 Fiesta—WIBU
5:30 Superman—WGN
5:30 Jack Armstrong—WENR
5:45 Tom Mix—WGN WIBU
5:45 Capt. Midnight—WENR
6:00 Dr. Preston Bradley—WGN
6:00 Jim Blade Music—WMAQ
6:00 Music Shop—WTMJ
6:00 Fulton Lewis, Jr.—WIBU
6:15 Howard Vincent O'Brien—WBBM
6:15 Lum and Abner—WIBU
6:30 Navy Day Talk—WCFL
6:30 Supper Interlude—WMAQ
6:30 Lone Ranger—WLS
6:30 Friday on Broadway—WBBM
6:45 H. V. Kaltenborn—WMAQ
7:00 Aldrich Family—WBBM
7:00 Highways in Melody—WMAQ
7:15 Your Reporter—WIBU
7:15 Parker Family—WLS
7:15 Sunny Skylar's Serenade—WGN
7:30 Duffy's Tavern—WMAQ WTMJ
7:30 Thin Man—WBBM WCCO
7:30 Freedom of Opportunity WGN
8:00 Waltz Time—WTMJ WMAQ
8:00 President Roosevelt — WBBM WIBU WGN
8:00 Gang Busters—WENR
8:30 Brewster Boy—WCCO WBBM
8:30 People Are Funny—WMAQ
8:30 Spotlight Bands—WENR
8:30 Double or Nothing—WGN WIBU
8:55 Storyteller—WENR
9:00 Boxing—WGN WIBU
9:00 Amos 'n' Andy—WTMJ WMAQ
9:00 Duranto and Moore—WBBM
9:15 Ted Malone—WENR
9:30 Gov. Bricker—WMAQ WTMJ
9:30 Happy Island—WENR
9:30 Stage Door Canteen—WBBM
10:00 Music Shop—WMAQ
10:00 Fulton Lewis, Jr.—WGN
10:00 I Love a Mystery—WBBM
10:15 So The Story Goes—WBBM
10:30 Just for Fun—WMAQ
10:45 Parade of Stars—WMAQ
10:45 Doctor Talks It Over—WENR
10:48 Rumpus Room—WTMJ
11:05 Political Talk—WBBM
11:10 Toronto Calling—WBBM
11:15 Carmen Cavallaro—WGN
11:15 Gay Claridge Orch.—WENR
11:30 Glen Gray Orch.—WBBM
11:30 Words at War—WMAQ
11:30 Don Reid Orch.—WGN
11:30 Emil Vandas Orch.—WENR
11:45 Bob Berkey Orch.—WBBM
12:00 Nite Watch (to 6)—WIND
12:05 Bob Chester Orch.—WBBM
12:05 Art Kassel Orch.—WGN
12:05 Navy Day Program—WMAQ
12:15 Don Norman Show—WENR
12:30 Bob Chester Orch.—WENR
12:30 Donny Kaye Orch.—WBBM
12:30 Benny Strong Orch.—WGN
1:00 Chuck Foster Orch.—WGN
1:00 News, Music (to 2:10)—WBBM

WIBA SATURDAY

MORNING

6:00 Morning Parade
6:30 News Report
6:35 Morning Variety
6:45 Smilin' Ed McConnell
7:00 NBC World News Roundup
7:15 Musical Clock
7:30 State Journal News Edition
7:50 Musical Clock
8:45 Shopping Guide
9:00 The Trading Post
9:15 Music of the Day
9:30 Ilsa Jollos: Pianist
9:45 **Russian War Relief**
10:00 NBC First Piano Quartet
10:30 BLUE Land of the Lost
11:00 NBC Alex Dreier: News
11:15 NBC Consumer Time
11:30 The Farm Roundup

AFTERNOON

12:00 News Report
12:05 Farm Roundup
12:30 Noon News Edition
12:50 Interlude
1:00 NBC Musicana
1:30 Music of the Day
1:45 Wisconsin vs. Great Lakes
4:30 NBC News: John W. Vandercook
4:45 NBC Starring Curt Massey
5:00 Music of the Day
5:15 Football Scores
5:30 News Edition
5:45 Sports Parade
5:55 News Report

EVENING

6:00 NBC World's Great Novels
6:30 Dinner Melody
6:45 Political: George Schlotthauer
7:00 NBC Rudy Vallee Program
7:30 NBC Truth or Consequences
8:00 NBC Pres. Roosevelt
8:30 NBC Can You Top This
9:00 NBC Harry Woods & Patsy Kelly
9:30 NBC Grand Ole Opry
10:00 Night News Edition
10:15 NBC News: Col. James Stevenson
10:30 NBC I Sustain the Wings
11:00 NBC News Report
11:05 NBC Thomas Peluso Orchestra
11:30 NBC Three Suns Trio
11:45 NBC Lee Sims, Pianist
11:55 NBC News Report

WHA SATURDAY

MORNING

7:30 Band Wagon
7:45 Morning News
7:50 WHA Program Review
8:00 Music You Want
8:30 Morning Melodies
9:15 News and Views
9:30 Fun Time
9:50 Musical Interlude
9:57 Weather Report
10:00 Homemakers' Program: Why an Education?, Carl H. Waller and Group; China's Children, Mrs. Alberta Glassow
10:45 Operetta Favorites
11:00 Dear Sirs
11:15 Organ Melodies
11:30 Novelty Shop
11:45 Taxation Today: "For This We Fight"

AFTERNOON

12:00 Noon Musicale
12:20 Noon News
12:30 Farm Program: What Causes Small Eggs, W. H. McGibbon; 4-H Club of the Air: A Salute to 4-H'ers in Service, State Club Staff
1:00 Campus News
1:15 Labor Speaks
1:30 Steuben Music Program
1:45 Wisconsin vs. Great Lakes
4:45 Hasten the Day
5:00 Scandinavian Program: Prof. Einar Haugen
5:30 Book Jounts: "A Fireman's Bag of Tricks"
5:45 Afternoon News
6:00 Dinner Musicale
6:15 Sign Off

WIBA SUNDAY

MORNING

7:00 NBC News Report
7:05 NBC Organist
7:50 NBC Boone County Neighbors
8:00 NBC World News Roundup
8:15 First Unitarian Society
8:30 Capital Cathedral
8:45 Happiness Unlimited
9:00 Sunday Devotion
9:15 WAC Program
9:30 Bethel Lutheran Church
10:00 Music at Ten
10:15 Music in the Modern Manner
10:30 Hollywood Revue
10:45 Melodic Interlude
11:15 First Congregational Church

AFTERNOON

12:00 NBC Voice of the Dairy Farmer
12:15 News at Noon
12:30 Hello Wisconsin
12:45 Musical Interlude
1:00 Political: Wm. D. Carroll
1:15 Show Tunes
1:30 NBC John Charles Thomas
2:00 NBC World News Parade
2:30 NBC The Army Hour
3:30 NBC Music America Loves Best
4:00 NBC Symphony
5:00 Political: Olaf H. Johnson
5:15 Dane County Progressive Club
5:20 News Report
5:30 NBC Great Gildersleeve

EVENING

6:00 NBC Jack Benny Program
6:30 NBC Bandwagon
7:00 NBC Bergen and McCarthy
7:30 NBC One Man's Family
8:00 NBC Manhattan Merry-Go-Round
8:30 NBC Album of Familiar Music
9:00 NBC Hour of Charm
9:30 NBC Comedy Theater with Harold Lloyd
10:00 Night News Edition
10:15 Political: Norris E. Maloney
10:20 Interlude
10:30 NBC Old Fashioned Revival Hour
11:30 NBC Francis Craig Orchestra
11:55 NBC News Report

WHA SUNDAY

12:00 Noon Musicale
1:30 Afternoon News
1:45 Beyond Victory
2:00 Encore: The Veteran Returns
2:30 Chamber Musicale: Brahms—Quartet in A Minor
3:00 Spanish Serenade
3:15 Sacred Music
3:30 University Forum: "The Political Action Committee—Threat or Promise", Selig Perlman, Mel Heinritz
4:15 Sunday Music Hour: Gunnar Johansen, pianist
5:30 Afternoon News

OTHER STATIONS SATURDAY

—MORNING—

6:00 Farm News—WLS
6:00 Top o' the Morning—WTMJ
6:15 Democratic State Com.—WLS
6:15 Everett Mitchell—WMAQ
6:30 Back to the Bible—WIND
7:00 Morning Devotions—WLS
7:00 Pats Gallicchio—WMAQ
7:01 Farm Service—WIBU
7:30 Farmer's Friend—WIBU
8:00 Musical Clock—WIBU
8:00 Your Neighbor—WMAQ
8:30 Breakfast Club—WLS
9:00 Paul Gibson—WBBM
9:00 Weather Forecast—WIBU
9:00 Smiling Ed Connell—WMAQ
9:00 Fannie Hurst—WLS
9:05 Hebrew Christian Hr.—WIBU
9:30 What's Cooking—WLS
9:30 Mary Lee Taylor—WBBM
10:00 March of Health—WTMJ
10:00 Citizens of Tomorrow—WGN
10:00 Jamboree—WMAQ
10:00 Navy Program—WLS
10:00 Child's Bible Stories—WIBU
10:05 Let's Pretend—WBBM WCCO
10:15 United We Stand—WTMJ
10:15 Modern Homemaking—WLS
10:15 Transatlantic Quiz—WCFL
10:30 Billie Burke Show—WBBM
10:30 Land of the Lost—WCFL
10:30 Melody Roundup—WTMJ WMAQ
10:30 Hookey Hall—WGN

* * * *

NEWS BROADCASTS

TONIGHT

5:00 WBBM WCCO 9:15 WENR
5:00 WMAQ WGN 10:00 WIBA WIBU
5:00 WIBU 10:00 WCFL WENR
5:05 WMAQ 10:00 WTMJ WGN
5:30 WBBM 10:15 WMAQ
5:30 WTMJ **WIBA** 10:30 WBBM WGN
5:45 WBBM WHA 10:30 WENR
5:45 WCCO WMAQ 10:45 WGN
5:55 WBBM 11:00 WGN WENR
6:00 WIBU 11:00 WIND WBBM
6:00 WIND WLS 11:00 WIBA WMAQ
6:15 **WIBA** 11:00 WCCO WTMJ
6:15 WMAQ WTMJ 11:30 WIND
6:30 WIBU WGN 11:55 WTMJ **WIBA**
6:45 **WIBA** WMAQ 12:00 WENR
7:00 WLS 12:00 WIND WMAQ
7:00 WGN WIND 12:00 WGN WBBM
7:20 WIBU 12:55 WMAQ WENR
7:30 WCFL WIND 1:00 WBBM WIND
7:55 WBBM KMOX 1:30 WGN
9:00 WENR 2:00 WIND (also 3, 4 and 5

SATURDAY

A. M.	
5:30 WMAQ WIND	1:00 WHA
6:00 WMAQ	1:15 WLS
6:05 WTMJ	1:25 WTMJ
6:30 **WIBA** WTMJ	1:30 WGN
6:45 WMAQ	2:45 WLS
6:45 WGN WLS	3:00 WENR
6:55 WBBM	4:15 WBBM
7:00 WIND WBBM	4:30 WIBA WBBM
7:00 **WIBA** WTMJ	4:30 WMAQ
7:15 WGN WBBM	4:45 WGN
7:30 **WIBA** WTMJ	5:00 WENR
7:45 WHA	5:00 WIBU
7:55 WMAQ WTMJ	5:00 WIND WCFL
8:00 WGN WBBM	5:00 WBBM WCCO
8:00 WIND KMOX	5:30 WTMJ **WIBA**
8:15 WLS	5:45 WENR
8:25 WTMJ	5:45 WCCO WMAQ
8:30 WMAQ WIND	5:45 WHA WBBM
8:35 WMAQ	5:55 WBBM **WIBA**
9:00 WBBM WGN	6:00 WIND WIND
9:15 WHA WCFL	6:00 WLS
9:40 WGN	6:15 WLS
9:45 WTMJ WMAQ	6:30 WIBU WGN
9:55 WLS	7:00 WIND WCFL
10:00 WBBM WIND	7:30 WIND
10:30 WIND	7:55 KMOX WBBM
10:45 WLS	8:30 WCFL
11:00 WMAQ WJJD	9:00 WIND
11:00 WCFL **WIBA**	9:45 WLS
11:30 WMAQ WGN	10:00 WGN WMAQ
11:30 WIND WIBU	10:00 **WIBA** WTMJ
11:45 WTMJ	10:15 **WIBA**
P. M.	10:30 WGN
12:00 WCFL WIND	11:00 WIND WBBM
12:00 **WIBA** WJJD	11:00 **WIBA** WMAQ
12:10 WIBU	11:00 WTMJ WGN
12:15 WGN	11:30 WIND
12:20 WHA	11:55 WTMJ **WIBA**
12:25 WBBM	12:00 WENR
12:30 WCCO WMAQ	12:00 WIND WMAQ
12:30 **WIBA** WLS	12:00 WGN WBBM
12:45 WMAQ	12:55 WENR WMAQ
12:55 WTMJ	1:00 WBBM
	1:30 WGN

SPORTS REVIEWS

TONIGHT

5:45 **WIBA** WTMJ 9:00 WIND
6:00 KMOX 9:30 WIBA
6:25 WCFL 10:15 WTMJ
11:15 WMAQ

SATURDAY

P. M.	
	5:15 WCFL WIBU
1:30 WTMJ WCFL	5:55 KMOX
1:40 WBBM	5:45 WTMJ **WIBA**
2:05 WIBU	6:25 WCFL
4:15 WIND	9:00 WIND
4:30 WGN WJJD	10:15 WCCO
5:15 WIBA	11:15 WMAQ

MARKETS

SATURDAY

A. M	P. M.
6:25 KMOX	12:00 WIBU
11:30 WLS	12:50 WLS
11:45 WLS	

* * * *

11:00 Hello Mom—WGN
11:00 Martha and Helen—WLS
11:00 Theater of Today—WBBM WCCO
11:15 Chatham Shopper—WMAQ
11:15 Consumer Time—WCFL
11:15 Farm Hour—WIBU
11:30 Atlantic Spotlight—WCFL
11:30 Stars Over Hollywood—WBBM
11:35 Farm and Home—WIBU

—AFTERNOON—

12:00 Grand Central Station—WBBM
12:00 The Grenadiers—WTMJ
12:00 Man On the Farm—WLS
12:15 The Baxters—WMAQ
12:45 War Telescope—WMAQ
12:45 Army vs. Duke—WCFL
1:00 Luncheon With the WAVES—WLS
1:00 Report to the Nation—WBBM
1:00 Musicana—WMAQ
1:00 Farm Service—WIBU
1:15 Si Hays—WIBU
1:15 London Column—WLS
1:30 Sen. Scott Lucas—WLS
1:35 Chungking Calling—WBBM
1:45 Notre Dame vs. Illinois—WGN
1:45 Wisconsin-Great Lakes—WTMJ WIBU
1:45 Merry Go Round—WLS
1:55 Notre-Dame vs. Illinois—WBBM WJJD
2:00 Notre Dame vs. Illinois—WIND
4:00 Pop Concert—WENR
4:30 Kings Jesters—WBBM
4:30 Wactivities—WENR
4:45 That Men May Live—WBBM
4:45 Sky High—WMAQ
4:45 Hello Sweetheart—WENR
4:45 Curt Massey—WTMJ

—EVENING—

5:05 University Special—WIBU
5:15 People's Platform—WBBM
5:30 Canary Pet Shop—WGN
5:30 Fiesta—WIBU
5:30 Curt Massey—WMAQ
5:30 Soldiers With Wings—WCFL
6:00 Parade of Stars—WMAQ
6:00 Mayor of the Town—WBBM
6:00 American Eagle Club—WIBU
6:30 Meet Your Navy—WLS
6:30 America in the Air—WBBM
6:30 Ellery Queen—WTMJ WMAQ
7:00 Rudy Vallee—WTMJ WMAQ
7:00 Kenny Baker—WBBM WCCO
7:00 Confidentially Yours, WGN WIBU
7:00 Early American Music—WLS
7:15 Your Reporter—WIBU
7:30 Detroit Symphony—WGN
7:30 Truth Or Consequences—WMAQ
7:30 Boston Symphony—WCFL
7:30 Jamboree—WIBU
7:30 Inner Sanctum—WBBM WCCO
7:30 Barn Dance Party—WLS
8:00 Pres. Roosevelt—WMAQ WCFL
8:00 Theater of the Air—WGN WIBU
8:00 Hit Parade—WBBM WCCO
8:30 Can You Top This—WMAQ
8:30 Spotlight Bands—WLS
8:40 Dem. Natl. Com.—WBBM
8:45 Saturday Serenade—WBBM
8:55 Quick Quiz—WLS
9:00 Nick Carter—WGN
9:00 Results, Inc.—WIBU
9:00 Barry Wood, Patsy Kelly, WMAQ
9:00 Barnyard Jamboree—WLS
9:15 Correction Please—WBBM
9:30 Mysterious Traveler—WIBU
9:30 Grand Ole Opry—WTMJ WMAQ
9:30 Mystery House—WGN
9:45 Quiz Club—WBBM
10:00 Shady Valley Folks—WIBU
10:00 Barn Dance (to 12)—WLS
10:15 Political Talk—WBBM
10:15 Political Talk—WMAQ
10:30 Symphonette—WMAQ
10:30 Rumpus Room—WTMJ
10:45 Harry James—WGN
10:45 Public Affairs—WBBM
11:05 Men O'War—WBBM
11:15 Benny Strong Orch.—WGN
11:30 Carmen Cavallaro Orch.—WGN
11:30 I Sustain the Wings—WMAQ
11:30 Victory Matinee—WBBM
12:00 Night Watch (to 6:30)—WIND
12:05 Chuck Foster Orch.—WGN
12:05 Bob Berkey Orch.—WBBM
12:05 Promenade Concert—WMAQ
12:30 Don Reid Orch.—WGN
12:30 Les Crosley Orch.—WBBM
1:00 Harry James—WGN
1:00 News & Rhythm (to 2:10) WBBM

OTHER STATIONS SUNDAY

—MORNING—

7:01 Farm Service—WIBU
7:30 Musical Clock—WIBU
7:30 Cathedral of Music—WGN
8:00 American Eagle Club—WGN
8:05 Neighbor Williams—WLS
8:00 Church Services—WTMJ
8:00 Old Time Religion—WIBU
8:15 Salt Lake City Choir—WBBM
8:15 Coast to Coast Bus—WCFL
8:15 Commando Mary—WMAQ
8:30 Young People's Church—WIND
8:30 Radio Parade—WMAQ
8:30 Voice of Prophecy—WIBU
8:45 Religion in the News—WMAQ
9:45 Masters of Rhythm—WTMJ
9:45 Russ Brown Sings—WBBM
9:00 Moody Church—WJJD
9:00 Radio Bible Class—WGN WIBU
9:00 National Radio Pulpit—WMAQ
9:00 Church of the Air—WBBM WCCO
9:15 Little Brown Church—WLS
9:30 Rev. Percy Crawford—WIBU
9:30 Message of Israel—WCFL
9:30 Wings Over Jordan—WBBM
10:00 The Eternal Light—WMAQ
10:00 It's the McCoy—WTMJ
10:00 Junior Commandos—WJJD
10:00 AAF Symphonic Flight—WCFL
10:00 Rev J Zoller—WIBU
10:00 Greeting from Your Boy—WGN
10:05 Bluejacket Choir—WBBM
10:30 Ev. Lutheran Church—WIBU
10:30 Hollywood Revue—WLS
10:30 Reviewing Stand—WGN
11:00 People's Church—WJJD
11:00 Salt Lake Choir—WCCO
11:00 People for Goodland—WTMJ
11:00 World Front—WMAQ
11:00 Dairyland Farm Hour—WIBU
11:15 Kay Ashton-Stevens—WBBM
11:30 Paul Lavalle Orch.—WMAQ
11:30 Transatlantic Call—WBBM
11:30 Lutheran Hour—WGN
11:45 Your Reporter—WIBU

—AFTERNOON—

12:00 Church of the Air—WCCO
12:00 Borth Sisters—WIBU
12:00 Political Talk—WBBM
12:15 Parade of Stars—WMAQ
12:15 Furlough Fun—WTMJ
12:30 War Experts Answer—WBBM

NEWS BROADCASTS

SUNDAY

7:00 **WIBA** WBBM 4:45 WBBM WCCO
7:30 WIND 5:00 WTMJ
8:00 WLS 5:15 WTMJ WIBU
8:00 **WIBA** WCFL 5:20 **WIBA**
8:00 WIND WCCO 5:30 WIND
8:00 WMAQ WBBM 5:30 WHA
8:30 WTMJ 5:30 WGN WIBU
8:55 WGN 6:00 WENR WIND
9:00 WIND WCFL 6:15 WENR
9:30 WIND 6:20 WGN
9:45 WGN 7:00 WIND
10:00 WCCO WIND 7:15 WLS
10:00 WLS WBBM 7:45 WGN WIBU
10:00 KMOX WCFL 7:55 KMOX WBBM
10:25 WGN 8:00 WENR WIND
10:30 WMAQ 8:30 WIBU WGN
10:30 WBBM WTMJ 8:45 WIND
11:00 WIBA WCFL 9:00 WIND
11:25 WGN 10:00 WMAQ WCCO
11:30 WIND WCFL 10:00 WBBM WCFL

P. M.	
	10:00 **WIBA** WTMJ
12:00 WTMJ WMAQ	10:00 KMOX WIND
12:00 WIND WENR	10:30 WBBM
12:15 WIBA WBBM	10:30 WGN
12:15 WENR	10:45 WGN
12:30 WCCO	11:00 WMAQ WIND
1:30 WHA WBBM	11:55 **WIBA**
2:00 WIBA WMAQ	12:00 WENR
3:00 WCFL	12:00 WIBU WMAQ
3:30 WIBU	12:00 KMOX WIND
4:30 WJJD	12:55 WMAQ WENR
	1:00 WGN WBBM

Sports

1:40 WIND 4:15 WIND
12:30 Farmer's Friend—WIBU
12:30 Amateur Hour—WENR WCFL
12:30 Chicago Roundtable—WMAQ
12:30 Victory is Our Business—WGN
12:45 Doctors Courageous—WGN
12:45 CBS Talks—WBBM
1:00 Sky Riders—WGN
1:00 Those We Love—WMAQ
1:00 Matinee Theater—WBBM
1:30 The Eagle Speaks—WIBU
1:30 Distinguished Guest Hour—WGN
1:30 Sunday Vespers—WENR
1:30 **John Charles Thomas—WMAQ**
1:45 Radio Warblers—WGN
1:45 Jewel Box—WIBU
1:55 Cleveland vs. Bears—WIND
2:00 Charlotte Greenwood—WENR
2:00 Spotlight—WIBU
2:00 N Y Philharmonic—WBBM
2:00 World Parade—WMAQ
2:00 Quiz of Two Cities—WGN
2:15 March Time—WIBU
2:30 Old Timers—WIBU
2:30 This Is Hollywood—WGN
2:30 Army Hour—WMAQ
2:30 Ethel Barrymore—WENR
3:00 Your America—WGN
3:00 Waltz Time—WIBU
3:00 Darts for Dough—WENR
3:15 Musical Roundup—WIBU
3:30 What's That Song—WGN
3:30 Andre Kostelanetz—WBBM
3:30 World of Song—WENR
3:30 Music America Loves—WMAQ
3:45 Bing Sings—WIBU
4:00 NBC Symphony—WMAQ
4:00 Watertown on Parade—WIBU
4:00 Mary Small Revue—WENR
4:00 Can't Take It With You—WGN
4:00 Family Hour—WBBM WCCO
4:30 The Shadow—WGN
4:30 Hot Copy—WENR
4:30 Rev Polley—WIBU
4:45 William L. Shirer—WBBM

—EVENING—
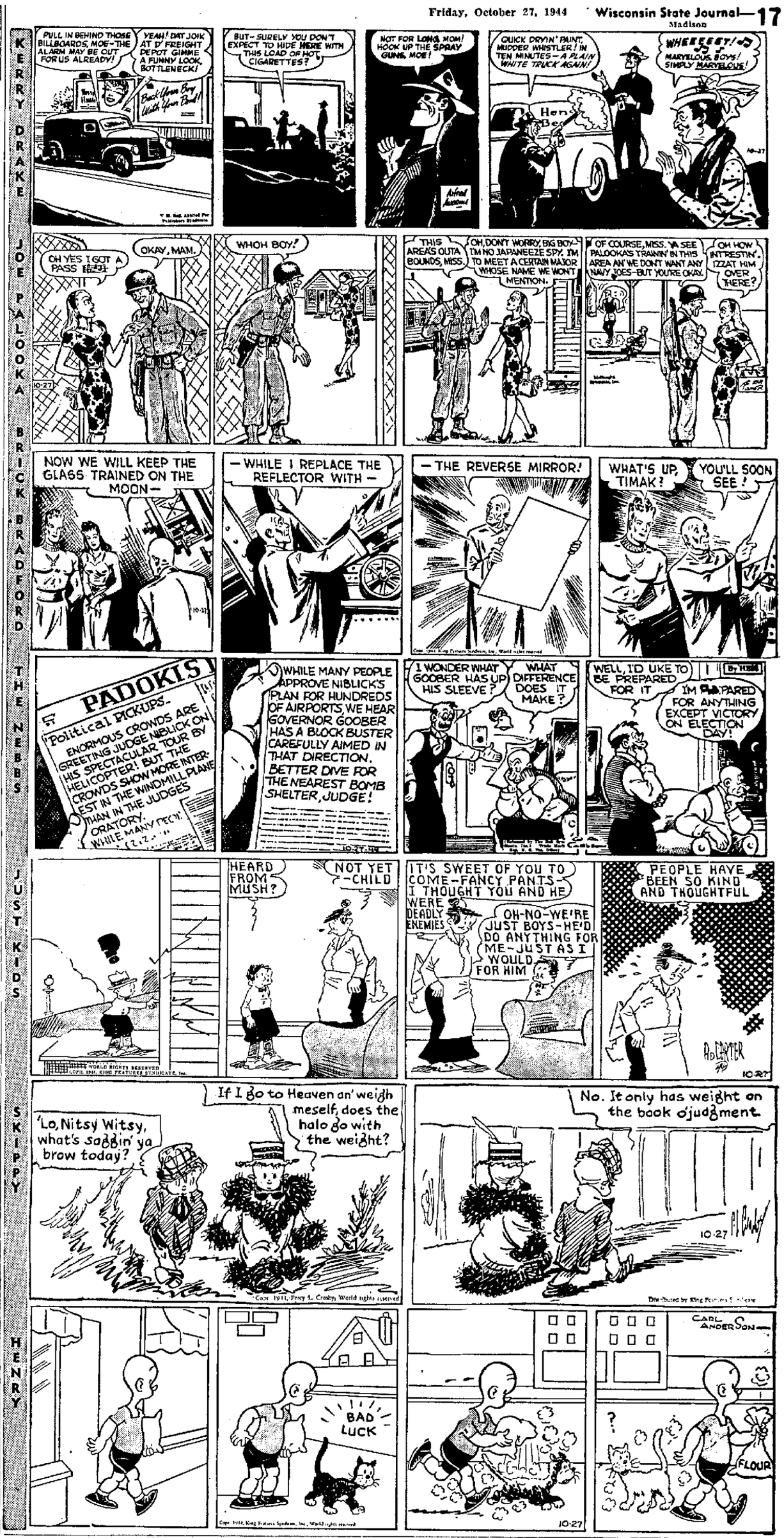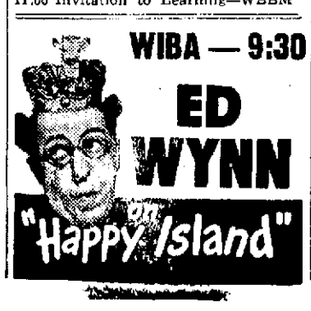
5:00 Ozzie and Harriet—WBBM
5:00 Quick as a Flash—WGN
5:00 Norman Thomas—WIBU
5:00 Catholic Hour—WMAQ
5:00 Hall of Fame—WENR
6:30 Baby Snooks—WBBM WCCO
6:30 Great Gildersleeve—WMAQ
5:45 Dick Brown—WIBU WGN
6:00 Revival Hour—WIBU
6:00 Jack Benny—WMAQ, WTMJ
6:00 Drew Pearson—WENR
6:00 Kate Smith—WBBM WCCO
6:30 Quiz Kids—WENR
6:30 Stars of Tomorrow—WGN
6:30 Bandwagon—WMAQ WTMJ
7:00 Bergen and McCarthy—WMAQ
7:00 Mediation Board—WGN
7:00 Greenfield Village Chapel—WLS
7:00 Blondie—WCCO WBBM
7:00 Lutheran Hour—WIBU
7:15 Dorothy Thompson—WLS
7:30 Rainbow Trio—WIBU
7:30 One Man's Family—WTMJ WMAQ
7:30 Crime Doctor—WBBM WCCO
7:30 Joe E. Brown—WLS
7:45 Gabriel Heatter—WGN WIBU
8:00 Steel Horizons—WGN WIBU
8:00 Walter Winchell—WENR
8:00 Merry Go Round—WMAQ
8:00 Digest—WBBM WCCO KMOX
8:15 Hollywood Mystery Time—WENR
8:30 Star Theater—WCCO WBBM
8:30 Familiar Music—WMAQ WTMJ
8:45 Relaxation in Music—WGN
8:45 Jimmy Fidler—WENR
9:00 Good Will Hour—WGN
9:00 Life of Riley—WENR
9:00 Hour of Charm—WMAQ WTMJ
9:00 Take It or Leave It—WBBM
9:30 Comedy Theater—WMAQ
9:30 Bob Burns—WTMJ
9:30 Keep up With the World—WENR
9:30 Jobs for G I Joe—WBBM
9:30 They Give Their Lives—WGN
10:00 Guy Lombardo—WENR
10:00 Answer Man—WGN
10:15 Town Tattler—WBBM
10:15 Melody Time—WMAQ
10:15 Most Honored Music—WTMJ
10:30 Symphonette—WMAQ
10:30 Sammy Kaye Serenade—WENR
11:00 Invitation to Learning—WBBM
11:00 Army Hour—WTMJ
11:00 Cleveland Orch.—WGN
11:00 Man Called X—WENR
11:00 Church of Deliverance—WIND
11:00 All Nations Church—WCFL
11:15 Parade of Stars—WMAQ
11:30 Bob Chester Orch.—WBBM
11:30 Yanks in the Orient—WENR
11:30 Pacific Story—WMAQ
11:45 Bill Barto Orch.—WBBM
11:45 Freddy Martin Orch.—WENR
12:00 Night Watch (to 2)—WIND
12:00 Benny Strong Orch.—WGN
12:05 Bob Berkly Orch.—WBBM
12:05 Promenade Concert—WMAQ
12:30 Chuck Foster Orch.—WGN
12:30 Carl Sand Orch.—WBBM
1:00 News, Music (to 2 a. m.)—WBBM