(Programs listed in The Wisconsin State Journal are checked to the last possible moment. Changes may be made, however, at the discretion of stations and networks.)

What's on the Air

FREQUENCIES

WIBA 1310	WCFL 1000	KMOX 1120
WHA 970	WIBU 1240	WGN 720
WLW 700	WENR 890	WIND 560
WBBM 780	WTMJ 620	WJJD 1160
WCCO 830	WMAQ 670	WLS 890

Tonight's Aces

Music

7 p. m.—Concert Hour (WIBA): "Buckle Down Winsocki," "Les Filles de Cadiz," "Waltz in Swingtime," "Siboney," medley of Victor Herbert waltzes.

8 p. m.—Waltz Time (WIBA): "Whispering," "The Very Thought of You," "The Day After Forever," "Together."

◇ ◇ ◇

Political Talk

9:45 p. m. — Claude A. Watson (WMAQ): acceptance speech by Prohibition party presidential candidate.

◇ ◇ ◇

Sports

9 p. m.—Boxing (WIBU, WGN): Albert "Chalky" Wright vs. Willie Pep.

9:30 p. m.—Bill Stern (WMAQ): observes sixth anniversary; guest, Carol Bruce, singer.

◇ ◇ ◇

Variety

7:30 p. m. — Duffy's Tavern (WIBA): with Rise Stevens, Metropolitan Opera star, as guest . . . **Meet Your Navy** (WLS): Lieut. Harold R. Fleck, commander of an LST boat, describes craft's conversion into carrier for Sicily invasion; music, "The Trolley Song," "Is You Is," "Beautiful Saviour."

9:30 p. m.—Stage Door Canteen (WBBM): guest, Monty Woolley.

◇ ◇ ◇

Drama

7 p. m. — Aldrich Family (WBBM): Henry's "good neighbor" policy causes high school uproar.

7:30 p. m.—Thin Man (WBBM): "Case of the Lonely Fifty-Grand." . . . **Freedom of Opportunity** (WGN): story of Gen. Dwight Eisenhower's life.

8:30 p. m.—Brewster Boy (WBBM): figures in disappearance of Mom's treasured recipe.

9 p. m.—Amos 'n' Andy (WIBA): Andy goes to work; guest, Sidney Greenstreet, film menace.

10:30 p. m.—Author's Playhouse (WIBA): Stephen Vincent Benet's "Johnny Pye and the Fool Killer."

◇ ◇ ◇

Saturdaytime Football

1:30 p. m.—Army-North Carolina (WMAQ).

1:45 p. m. — Wisconsin-Northwestern (WIBA, WHA, WIBU, WTMJ, WGN).

1:45 p. m.—Great Lakes-Illinois (WENR).

1:55 p. m. — Wisconsin-Northwestern (WBBM).

◇ ◇ ◇

Other Programs

9 a. m.—Smiling Ed McConnell (WMAQ): tells story of gorilla hunting in Africa . . . **Fanny Hurst Presents** (WLS): Sam Jaffe in "The Good Provider."

RISE STEVENS
WIBA at 7:30

* * *

9:30 a. m. — What's Cooking (WLS): Beulah Karney, cooking hints; music "Whispering," "Bells of Normandy," "So Little Time" . . . **Here's Babe Ruth** (WIBA): guest, Dixie Walker of the Dodgers.

10 a. m.—Jamboree (WMAQ): "I'm An Old Cow Hand," "Look for the Silver Lining," "I'll Be Seeing You."

10:05 a. m. — Let's Pretend (WBBM): "The Castle of Hatred."

10:30 a. m. — Melody Roundup (WMAQ): Martha Tilton, singer, guest; in western songs and talk on her South Pacific trip with Jack Benny troupe.

11 a. m. — Theater of Today (WBBM): with Arline MacMahon.

11:15 a. m. — Consumer Time (WIBA): "Modern Wonder Foods;" guest, Harry Hershfield of "Can You Top This" program.

11:30 a. m.—Atlantic Spotlight (WCFL): Three Suns, musical trio; Mildred Bailey, singer; David Grupp orchestra . . . **Stars Over Hollywood** (WBBM): with Jean Heather, screen actress.

12 m. — Grand Central Station (WBBM): drama with Beverly Roberts, Broadway star.

4 p. m. Your America (WMAQ): tribute to brick industry; music, "Hawaiian War Chant," "Aloha Oe," "Long Ago and Far Away," "Together."

4:45 p. m. — Curt Massey (WIBA): guests, Bob and Agnes Ballantine, harmonica duo; "Day After Forever," "How Many Hearts Have You Broken," "I'll Get By" . . . **Hello Sweetheart** (WENR): "My Man," "Love Thy Neighbor," "Lili Marlene."

5:15 p. m. — People's Platform (WBBM): "Can Japan Be Stopped From Fighting Another War;" Dr. C. M. Chen, counsellor to Chinese embassy, Washington, D. C.; Hugh L. Keenleyside, assistant under-secretary of state for Canada and former Canadian charge d'affaires at Tokyo; H. J. Timperley, former Australian advisor to Gen. Chiang Kai-shek.

WIBA TONIGHT

3:00 WIBA Rangers
5:30 News Edition
5:45 Meet the Team
6:00 NBC Music Shop
6:15 NBC News of the World
6:30 Dinner Melody
6:45 NBC H. V. Kaltenborn
7:00 **NBC Concert**
7:30 **NBC Duffy's Tavern**
8:00 **NBC Waltz Time**
8:30 **NBC People Are Funny**
9:00 NBC Amos 'n' Andy
9:30 BLUE Happy Island; Wynn
10:00 Night News Edition
10:15 NBC Richard Harkness
10:30 NBC Author's Playhouse
11:00 NBC News Report
11:00 NBC News Report
11:05 Masterworks
11:30 NBC Mr. Smith Goes to Town
11:45 NBC Lee Sims, Pianist
11:55 NBC News Report

OTHER STATIONS TONIGHT

5:00 Prayer—WIBU
5:00 Terry and The Pirates—WENR
5:15 Jimmy Allen—WGN
5:15 University Special—WIBU
5:15 Malcolm Claire—WENR
5:15 Lyn Murray Orch.—WBBM
5:30 Tom Mix—WGN WIBU
5:30 Jack Armstrong—WENR
5:30 Dinning Sisters—WMAQ
5:45 Superman—WGN WIBU
5:45 Capt. Midnight—WENR
6:00 Dr. Preston Bradley—WGN
6:00 Jim Blade Music—WMAQ
6:00 Music Shop—WTMJ
6:00 Fulton Lewis, Jr.—WIBU
6:15 Lum and Abner—WIBU
6:15 Undercover Carrigan — WBBM WCCO
6:30 Supper Interlude—WMAQ
6:30 Lone Ranger—WLS
6:30 Friday on Broadway—WBBM
6:45 H. V. Kaltenborn—WMAQ
7:00 Aldrich Family—WBBM
7:00 **Concert Hour—WMAQ WTMJ**
7:15 Parker Family—WLS
7:15 Sunny Skylar's Serenade—WGN
7:30 Duffy's Tavern—WMAQ WTMJ
7:30 Thin Man—WBBM WCCO
7:30 Freedom of Opportunity—WGN
7:30 **Meet Your Navy—WLS**
8:00 Waltz Time—WMAQ WTMJ
8:00 It Pays to Be Ignorant—WBBM
8:00 Gabriel Heatter—WIBU WGN
8:00 Gang Busters—WENR
8:15 Screen Test—WGN
8:30 Boston at Chicago—WIND
8:30 Brewster Boy—WCCO WBBM
8:30 People Are Funny—WMAQ
8:30 Spotlight Bands—WENR
8:30 Double or Nothing—WGN WIBU
8:55 Storyteller—WENR
9:00 Willie Pep vs. "Chalky" Wright—WIBU WGN
9:00 Amos 'n' Andy—WTMJ WMAQ
9:00 Weather Roundup—WIBU
9:00 Durante and Moore—WBBM
9:15 Ted Malone—WENR
9:30 Bill Stern—WMAQ
9:30 Happy Island—WENR
9:30 Stage Door Canteen—WBBM
9:45 Claude A. Watson—WMAQ
10:00 Music Shop—WMAQ
10:00 Fulton Lewis, Jr.—WGN
10:00 I Love a Mystery—WBBM
10:15 So The Story Goes—WBBM
10:30 Just for Fun—WMAQ
10:45 Rumpus Room—WTMJ
10:55 Unsolved Crimes—WENR
11:05 Dean Hudson Orch.—WBBM
11:15 Gay Claridge Orch.—WENR
11:15 Carmen Cavallero—WGN
11:30 Lawrence Welk—WGN
11:30 Bob Berkey Orch.—WBBM
11:30 Emil Vanda Orch.—WENR
11:30 Author's Playhouse—WMAQ
12:00 Nite Watch (to 6)—WIND
12:05 Denny Beckner Orch.—WGN
12:05 Bill Barto Orch.—WBBM
12:05 Promenade Concert—WMAQ
12:30 Les Brown Orch.—WENR
12:30 Donny Kaye Orch.—WBBM
12:30 Benny Strong Orch.—WGN
1:00 Carl Ravazza Orch.—WGN
1:00 News, Music (to 2:10)—WBBM

WIBA SATURDAY

MORNING

6:00 Morning Parade
6:30 News Report
6:35 Morning Melody
7:00 NBC World News
7:15 Musical Clock
7:30 State Journal News Edition
7:50 Musical Clock
8:45 Shopping Guide
9:00 Trading Post
9:15 Mississippi Showboat
9:30 NBC Here's Babe Ruth
9:45 Lutheran Gospel Hour
10:00 NBC First Piano Quartet
10:30 BLUE Land of the Lost
11:00 NBC Alex Drier's News
11:15 NBC Consumer Time
11:30 Farm Roundup

AFTERNOON

12:00 News Report
12:05 Farm Roundup
12:30 Noon News Edition
12:50 Interlude
1:00 NBC
1:30 Gridiron Parade
1:45 Football: Wisconsin-Northwestern
4:30 NBC Rupert Hughes
4:45 NBC Curt Massey
5:00 Russian War Relief
5:15 Football Scores
5:30 News Edition
5:45 Sports Parade
5:55 News Report

EVENING

6:00 NBC Voice of America
6:30 Dinner Music
7:00 NBC Rudy Vallee Program
7:30 NBC Truth or Consequences
8:00 NBC Adventure Ahead
8:30 NBC Can You Top This?
9:00 NBC Barry Woods-Patsy Kelly Show
9:30 NBC Grand Ole Opry
10:00 Night News Edition
10:15 NBC John W. Vandercook
10:30 NBC I Sustain the Wings
11:00 NBC News Report
11:05 NBC Thomas Peluso Orchestra
11:30 NBC Three Suns Trio
11:45 NBC Lee Sims, Pianist
11:55 NBC News Report

WHA SATURDAY

MORNING

7:30 Band Wagon
7:45 Morning News
7:58 WHA Program Review
8:00 Morning Melodies
9:15 News and Views
9:30 Fun Time
9:50 Musical Interlude
9:57 Weather Report
10:00 Homemakers' Program: Last of Garden Foods, Gladys Stillman; Food for Workers, Mrs. A. R. Vernon
10:45 Operetta Favorites
11:00 Dear Sirs
11:15 Organ Melodies
11:30 Novelty Shop
11:45 Taxation Today: "Wisconsin Party Platform"

AFTERNOON

12:00 Noon Musicale
12:20 Noon News
12:30 Farm Program: "I See by the Papers", I. F. Hall; Cafeteria for Poultry, J. G. Halpin
1:00 Campus News
1:15 Labor Speaks
1:30 Steuben Music Program
1:45 Wisconsin vs. Northwestern
4:45 Hasten the Day
5:00 Musical Varieties
5:30 Book Jaunts: "Pecos Bill and the Cyclone"
5:45 Afternoon News
6:00 Dinner Musicale

WIBA SUNDAY

MORNING

7:00 NBC News Report
7:05 NBC Organist
7:30 NBC Boone County Neighbors
8:00 NBC World News
8:15 First Unitarian Society
8:30 NBC String Quartet
8:45 Happiness Unlimited
9:00 Sunday Devotion
9:15 WAC Program
9:30 NBC Words and Music
10:00 Music at Ten
10:15 Music in the Modern Manner
10:30 NBC News Roundup
10:45 Al Williams
11:00 News
11:15 Congregational Church

AFTERNOON

12:00 NBC Voice of the Dairy Farmer
12:15 News at Noon
12:30 Hello Wisconsin
12:45 Accordion Parade
1:00 NBC Judge Fred M. Vinson
1:15 NBC Rhapsody of the Rockies
1:30 NBC John Charles Thomas
2:00 NBC World News Parade
2:30 NBC The Army Hour
3:30 NBC Music America Loves Best
4:00 NBC Symphony
5:00 Floral Bouquet
5:20 News Report
5:30 NBC Great Gildersleeve

EVENING

6:00 NBC Jack Benny
6:30 NBC Bandwagon
7:00 NBC Bergen & McCarthy
7:30 NBC One Man's Family
8:00 NBC Manhattan Merry-go-Round
8:30 NBC Album of Familiar Music
9:00 NBC Hour of Charm
9:30 NBC Les Tremayne
10:00 Night News Edition
10:15 NBC Behind the Headlines
10:30 Old Fashioned Revival Hour
11:30 NBC Francis Craig Orchestra
11:55 NBC News Report

WHA SUNDAY

12:00 Noon Musicale
1:30 Afternoon News
1:45 Beyond Victory: Forum On Peace Plans, Dr. James T. Shotwell, Mr. Frederick C. McKee, Dean Virginia C. Gildersleeve, Dr. D. F. Fleming
2:00 Encore: Contemporary Latin America, Prof. Neale-Silva
2:30 Chamber Musicale: Mozart—Clarinet Quintet
3:00 Concert Airs
3:15 Sacred Music
3:30 Freedom Forum: Do We In Britain Need More Public Enterprise? Henry Brook, John Packer, David Cushman Coyle, Sir Frederic White, chairman
4:00 Sunday Music Hour: Shostakovich: Symphony No. 6 Rachmaninoff, Rhapsody on a theme by Paganini Brahms, Variations on a theme by Haydn
5:30 Afternoon News

OTHER STATIONS SATURDAY

—MORNING—

6:00 Farm News—WLS
6:00 Top o the Morning—WTMJ
6:15 State Democratic Farm Com.—WLS
6:15 Farm News—WMAQ
6:15 Everett Mitchell—WMAQ
6:30 Back to the Bible—WIND
7:00 Morning Devotions—WLS
7:00 Pats Gallicchio—WMAQ
7:01 Farm Service—WIBU
8:00 Musical Clock—WIBU
8:00 Your Neighbor—WMAQ
8:30 Breakfast Club—WLS
8:45 Your Friend, Bob—WMAQ
9:00 Smiling Ed Connell—WMAQ
9:00 Hebrew Christian Hour—WIBU
9:00 Fannie Hurst—WLS
9:30 What's Cooking—WLS
9:30 Babe Ruth—WMAQ WTMJ
9:30 Mary Lee Taylor—WBBM
10:00 First Piano Quartet—WTMJ
10:00 Jamboree—WMAQ
10:00 Navy Program—WLS
10:00 Child's Bible Stories—WIBU
10:05 Let's Pretend—WBBM WCCO
10:15 Modern Homemaking—WLS
10:15 Transatlantic Quiz—WCFL
10:30 Land of the Lost—WCFL
10:30 Melody Roundup—WTMJ WMAQ
10:30 Hockey Hall—WGN
10:30 **Fashion in Rations—WBBM**
11:00 Hello Mom—WGN
11:00 Martha and Helen—WLS
11:00 Theater of Today—WBBM WCCO
11:15 Consumer Time—WCFL
11:15 Farm Hour—WIBU
11:30 Atlantic Spotlight—WCFL
11:30 This Is Your Navy—WTMJ
11:30 Stars Over Hollywood—WBBM

—AFTERNOON—

12:00 Grand Central Station—WBBM
12:00 The Grenadiers—WTMJ
12:00 Man On the Farm—WLS
12:00 Sky High—WMAQ
12:30 Lightning Jim—WBBM
12:45 War Telescope—WMAQ
1:00 Report to Nation—WBBM
1:00 Something for the Girls—WLS
1:00 Let's Read a Story—WTMJ
1:20 Farm Service—WIBU
1:00 Musicana—WMAQ
1:15 Cubs at Boston WJJD
1:15 St Hays—WIBU
1:15 London Column—WLS
1:30 Army vs North Carolina—WMAQ
1:35 Chungking Calling—WBBM
1:30 Merry-go-round—WLS
1:30 United We Stand—WTMJ
1:45 Wisconsin—Northwestern—WGN WIBU WTMJ
1:45 Great Lakes vs Illinois—WENR
1:55 Wisconsin-Northwestern—WBBM
1:55 Boston at Chicago—WIND
2:00 This is Halloran—WIBU
2:30 It's the McCoy—WTMJ
4:00 Your America—WMAQ
4:00 Navy Bulletin Board—WIBU
4:15 These Are the Marines—WENR
4:30 Music of Yesterday—WMAQ
4:30 Wactivities—WENR
4:30 Racing—WIBU
4:45 Horse Races—WMAQ
4:45 That Men May Live—WBBM
4:45 Hello Sweetheart—WENR
4:45 Curt Massey—WTMJ

—EVENING—

5:05 University Special—WIBU
5:15 People's Platform—WBBM
5:15 Something for the Girls—WENR
5:30 Curt Massey—WMAQ
5:30 Soldiers With Wings—WCFL
6:00 Negro in American Life—WMAQ
6:00 Ginsburgh Orch.—WGN
6:00 **Mayor of the Town—WBBM**
6:00 American Eagle Club WIBU
6:30 America in the Air—WBBM
6:30 On Stage, Everybody—WLS
6:30 **Ellery Queen—WTMJ WMAQ**
7:00 Rudy Vallee—WTMJ WMAQ
7:00 Kenny Baker—WBBM WCCO
7:00 Confidentially Yours, WGN WIBU
7:00 Early American Music—WLS
7:15 Music for Remembrance—WGN
7:30 Cisco Kid—WGN
7:30 Truth or Consequences—WTMJ WMAQ
7:30 **Gilbert and Sullivan Festival—WCFL**
7:30 Jamboree—WIBU
7:30 Inner Sanctum—WBBM WCCO
7:30 Barn Dance Party—WLS
8:00 Natl. Barn Dance—WLS WTMJ
8:00 Hollywood Theater—WMAQ
8:00 **Hit Parade—WBBM WCCO**
8:00 Theater of the Air—WGN
8:30 Can You Top This?—WMAQ
8:30 Spotlight Bands WLS
8:55 Quick Quiz—WLS
9:00 Saturday Night Serenade—WBBM
9:00 Laurence Welk Orch.—WGN
9:00 Barry Wood Patsy Kelly WMAQ
9:00 Barnyard Jamboree—WLS
9:15 Shady Valley Barn Dance—WIBU
9:15 Correction Please—WBBM
9:30 Grand Ole Opry—WTMJ WMAQ
9:30 Mystery House—WGN
9:45 Quiz Club—WBBM
10:00 Royal Arch Gunnison—WGN
10:00 Barn Dance (to 12)—WLS
10:15 Political Talk—WMAQ
10:15 King's Jesters Janette—WBBM
10:30 Political Talk—WBBM
10:30 Symphonette—WMAQ
10:30 Rumpus Room—WTMJ
10:45 Public Affairs—WBBM
11:05 Men O'War—WBBM
11:15 Benny Strong Orch.—WGN
11:30 Carmen Cavallaro Orch.—WGN
11:30 I Sustain the Wings—WMAQ
11:30 Victory Matinee—WBBM
12:00 Night Watch (to 5:30)—WIND
12:05 Blue Baron Orch.—WBBM
12:05 Promenade Concert—WMAQ
12:05 Carl Ravazza Orch.—WGN
12:30 Lawrence Welk Orch.—WGN
12:30 Les Crosley Orch.—WBBM
1:00 Denny Beckner Orch.—WGN
1:00 News & Rhythm (to 2:10) WBBM

NEWS BROADCASTS

TONIGHT

5:00 WBBM WCCO
5:00 WMAQ WGN
5:01 WIBU
5:05 WMAQ
5:30 WBBM
5:30 WTMJ **WIBA**
5:45 WBBM WHA
5:45 WCCO WMAQ
5:55 WBBM
6:00 WBBM WIBU
6:00 WIND WLS
6:15 **WIBA**
6:15 WMAQ WTMJ
6:30 WIBU WGN
6:45 **WIBA** WMAQ
7:00 WHA WLS
7:00 WGN WIND
7:15 WIBU
7:25 WIBU
7:30 WCFL WIND
7:55 WBBM KMOX
8:00 WIBU WCFL
8:00 WGN WIND
9:00 WENR WCFL
9:15 WENR
10:00 WCFL WENR
10:00 WTMJ WGN
10:00 WIBA
10:15 WMAQ WIBA
10:30 WBBM WGN
10:30 WENR
10:45 WGN
11:00 WGN WENR
11:00 WIND WBBM
11:00 WIBA WMAQ
11:00 WCCO WTMJ
11:30 WIND
11:55 WTMJ
11:55 WIBA
12:00 WENR
12:00 WIND WMAQ
12:00 WGN WBBM
12:55 WENR WMAQ
1:00 WBBM
1:30 WGN

SATURDAY

A. M.
5:30 WMAQ WIND
6:00 WMAQ
6:05 WTMJ
6:30 WIBA WTMJ
6:45 WGN WLS
6:55 WBBM
7:00 WIND WBBM
7:00 WIBA WTMJ
7:15 WGN WBBM
7:30 WIBA WTMJ
7:45 WHA
7:55 WMAQ WTMJ
8:00 WGN WBBM
8:00 WIND KMOX
8:15 WLS
8:25 WTMJ
8:30 WMAQ WIND
8:35 WMAQ
9:00 WBBM
9:00 WGN WIND
9:15 WHA WCFL
9:30 WIND
9:40 WGN
9:45 WTMJ
9:55 WLS
10:00 WBBM WIND
10:30 WIND
10:45 WLS
11:00 WMAQ WJJD
11:00 WCFL WIBA
11:30 WGN
11:30 WIND WIBU
11:45 WTMJ
P. M.
12:00 WIND
12:00 WIBA WJJD
12:10 WIBU
12:15 WGN
12:20 WHA
12:25 WBBM
12:30 WCCO WMAQ
12:35 WIBA WLS
12:45 WMAQ
12:55 WTMJ
1:00 WHA WCFL
1:15 WLS
1:25 WTMJ
1:30 WGN
1:45 WLS
1:55 WTMJ
2:45 WLS
4:00 WENR
4:15 WBBM
4:30 WIBA WMAQ
4:45 WGN
5:00 WMAQ WENR
5:00 WIND WCFL
5:00 WBBM WCCO
5:01 WIBU
5:30 WTMJ WIBA
5:45 WHA WBBM
5:55 WBBM WIBA
6:00 WLS WIND
6:15 WLS
6:30 WIBU WGN
6:30 WIND
7:30 WIND
7:55 KMOX WBBM
8:30 WCFL
9:00 WIND
9:45 WLS
10:00 WGN WMAQ
10:00 WIBA WTMJ
10:15 WIBA
10:30 WGN
11:00 WIND WBBM
11:00 WIBA WMAQ
11:00 WTMJ WGN
11:30 WIND
11:55 WTMJ WIBA
12:00 WENR
12:00 WIND WMAQ
12:00 WIBA WBBM
12:15 WIND
12:30 WCCO
12:45 KMOX WGN
1:30 WHA WBBM
2:00 WIBA
2:00 WENR WMAQ
3:00 WCFL
3:30 WIBU

MARKETS

SATURDAY

A. M.
6:25 KMOX
11:30 WLS
11:45 WLS

P. M.
12:00 WIBU
12:50 WLS

SPORTS REVIEWS

TONIGHT

5:00 WIND
5:40 WMAQ
5:45 WIBA WTMJ
6:00 WJJD KMOX
6:05 WBBM
6:25 WCFL
7:00 WIND
9:00 WTMJ WMAQ
10:15 WTMJ
11:15 WMAQ

SATURDAY

P. M.
1:00 WJJD WIBA
3:30 WTMJ
4:40 WBBM
5:00 WJJD
5:35 WMAQ
6:00 WIND
6:30 WGN
7:15 WIBA
5:15 WCFL
5:35 KMOX
5:45 WTMJ WIBA
6:00 WJJD
6:25 WCFL
7:00 WIND
9:00 WIND
10:15 WCCO
11:15 WMAQ

OTHER STATIONS SUNDAY

—MORNING—

7:30 Cathedral of Music—WGN
8:00 American Eagle Club—WGN
8:00 Neighbor William—WLS
8:00 Church Services—WTMJ
8:00 Old Time Religion—WIBU
8:15 Salt Lake City Choir—WBBM
8:15 **Coast to Coast Bus—WCFL**
8:15 Commando Mary—WMAQ
8:30 Young People's Church—WIND
8:30 Radio Parade—WMAQ
8:30 Voice of Prophecy—WIBU
8:45 Masters of Rhythm—WTMJ
8:45 Art of Living—WMAQ
8:45 Salute to Victory—WBBM
9:00 Moody Church—WJJD
9:00 Radio Bible Class—WGN WIBU
9:00 National Radio Pulpit—WMAQ
9:00 Church of the Air—WBBM WCCO
9:15 Little Brown Church—WLS
9:30 Hawaii Calls—WGN
9:30 Parade of Stars—WMAQ
9:30 Message of Israel—WCFL
9:30 Wings Over Jordan—WBBM
9:30 Young People's Church—WIBU
10:00 It's the McCoy—WTMJ
10:00 Junior Commandos—WJJD
10:00 AAF Symphonic Flight—WCFL
10:00 Rev J Zoller—WIBU
10:00 Greeting from Your Boy—WGN
10:05 Bluejacket Choir—WBBM
10:30 Ev. Lutheran Church—WIBU
10:30 Reviewing Stand—WGN
10:45 Political Talk—WBBM
11:00 Invitation to Learning—WBBM
11:00 World Front—WMAQ
11:30 Dairyland Farm Hour—WIBU
11:30 Paul Lavalle Orch.—WMAQ
11:30 Transatlantic Call—WBBM
11:30 Lutheran Hour—WGN

—AFTERNOON—

12:00 Church of the Air—WCCO
12:00 King's Jesters—WBBM
12:15 Parade of Stars—WMAQ
12:15 Furlough Fun—WTMJ
12:30 Amateur Hour—WENR WCFL
12:30 War Experts Answer—WBBM
12:30 Chicago Roundtable—WMAQ
12:30 Victory is Our Business—WGN
12:45 CBS Talks—WBBM
1:00 Judge Fred M. Vinson—WMAQ
1:00 Sky Riders—WGN
1:00 Dangerously Yours—WBBM
1:00 Chicago Round Table—WTMJ
1:15 Rhapsody of the Rockies—WMAQ
1:30 Distinguished Guest Hour—WGN
1:30 Sunday Vespers—WENR
1:30 John Charles Thomas—WMAQ
1:45 Ginsburgh Orch.—WGN
2:00 Packers vs. Detroit—WTMJ
2:00 N Y Philharmonic—WBBM
2:00 World Parade—WMAQ
2:00 Quiz of Two Cities—WGN
2:15 Cubs at Boston—WJJD
2:30 Army Hour—WMAQ
2:30 Ethel Barrymore—WENR
3:00 Darts for Dough—WENR
3:30 Music America Loves Best—WMAQ
3:30 **Andre Kostelanetz—WBBM**
3:30 **World of Song—WENR**
4:00 Mary Small Revue—WENR
4:00 Can't Take It With You—WGN
4:00 **Family Hour—WBBM WCCO**
4:00 Symphony—WMAQ
4:30 The Shadow—WGN
4:30 Hot Copy—WENR
4:30 Rev Polley WIBU
4:45 **William L. Shirer—WBBM**

—EVENING—

5:00 Quick as a Flash—WGN
5:00 Silver Theater—WBBM WCCO
5:00 Catholic Hour—WMAQ
5:00 Hall of Fame—WENR
5:30 Great Gildersleeve—WMAQ
5:30 Baby Snooks—WBBM
5:45 Dick Brown—WGN
6:00 Jack Benny—WMAQ, WTMJ
6:00 Drew Pearson—WENR
6:00 Kate Smith—WBBM WCCO
6:30 **Quiz Kids—WENR**
6:30 Stars of Tomorrow—WGN
6:30 Bandwagon—WMAQ WTMJ
7:00 Bergen and McCarthy—WMAQ
7:00 Mediation Board—WGN
7:00 Greenfield Village Chapel—WLS
7:00 Blondie—WCCO WBBM
7:00 Lutheran Hour—WIBU
7:15 Dorothy Thompson—WLS
7:30 One Man's Family—WTMJ WMAQ
7:30 Crime Doctor—WBBM WCCO
7:30 Joe E. Brown—WLS
7:45 Gabriel Heatter WGN WIBU
8:00 Steel Horizons—WGN
8:00 Walter Winchell—WENR
8:00 Merry Go Round—WMAQ
8:00 Digest—WBBM WCCO KMOX
8:15 Lower Basin Street—WENR
8:30 Star Theater—WCCO WBBM
8:30 Familiar Music—WMAQ WTMJ
8:45 Columbus Boys Choir — WGN WIBU
8:45 Jimmy Fidler—WENR
9:00 Good Will Hour—WGN
9:00 Life of Riley—WENR
9:00 Hour of Charm—WMAQ WTMJ
9:00 Take It or Leave It—WBBM
9:30 Keep up With the World—WENR
9:30 Jobs for G I Joe—WBBM
9:30 Charlie Chan—WTMJ
9:30 They Give Their Lives—WGN
9:30 Les Tremayne—WMAQ
10:00 Guy Lombardo—WENR
10:00 Answer Man—WGN
10:15 Town Tattler—WBBM
10:15 Melody Time—WMAQ
10:15 Most Honored Music—WTMJ
10:30 Political Talk—WBBM
10:30 Symphonette—WMAQ
10:30 Sammy Kaye Serenade—WENR
10:45 Salute to Victory—WBBM
10:45 Carl Ravazza Orch.—WGN
10:55 Unsolved Crimes—WENR
11:00 Man Called X—WENR
11:00 Army Hour—WTMJ
11:00 Church of Deliverance—WIND
11:00 All Nations Church—WCFL
11:05 We Deliver the Goods—WBBM
11:10 Lawrence Welk Orch—WGN
11:15 Denny Beckner Orch.—WGN
11:30 Carmen Cavallaro Orch.—WGN
11:30 Freddy Martin Orch.—WENR
11:30 Barto Orch.—WBBM
11:30 Pacific Story—WMAQ
12:00 Night Watch (to 2)—WIND
12:00 Benny Strong Orch.—WGN
12:05 Blue Baron Orch.—WBBM
12:05 Promenade Concert—WMAQ
12:30 Carl Sand Orch.—WBBM
12:30 Carl Ravazza Orch.—WGN
1:00 News, Music (to 1:30)—WBBM

NEWS BROADCASTS

SUNDAY

7:00 WIBA WBBM
7:30 WIND
8:00 WIBA WCFL
8:00 WIND WCCO
8:00 WMAQ WBBM
8:30 WTMJ
8:55 WGN
9:00 WLS WIND
9:30 WIND
10:00 WCCO WIND
10:00 WLS WBBM
10:00 KMOX WCFL
10:25 WGN
10:30 WIBA WMAQ
10:30 WBBM WTMJ
11:00 WIBA WCFL
11:25 WGN
11:30 WIND WCFL
11:50 WIBU
P. M.
12:00 WTMJ WMAQ
12:00 WIND WENR
12:15 WBBM WIBA
12:15 WENR
12:30 WCCO
12:45 KMOX WGN
1:30 WHA WBBM
2:00 WIBA
2:00 WENR WMAQ
3:00 WCFL
3:30 WIBU
4:45 WBBM WCCO
5:00 WTMJ
5:15 WTMJ
5:20 WIBA
5:30 WIND
5:30 WHA
5:30 WGN WIBU
5:55 WIBU
6:00 WENR WIND
6:15 WENR
6:20 WGN
6:55 WTMJ
7:00 WIND
7:15 WLS
7:45 WGN WIBU
7:55 KMOX WBBM
8:00 WENR WIND
8:30 WGN
10:00 WMAQ WCCO
10:00 WBBM WCFL
10:00 WIBA WTMJ
10:00 KMOX WIND
10:15 WIBA
10:30 WCCO WGN
11:00 WMAQ
11:00 WBBM WGN
11:55 WIBA
12:00 WENR
12:00 WBBM WMAQ
12:00 KMOX WIND
12:55 WMAQ WENR
1:00 WGN WBBM

Sports

2:00 WJJD
2:40 WIND
4:00 WJJD
4:15 WIND

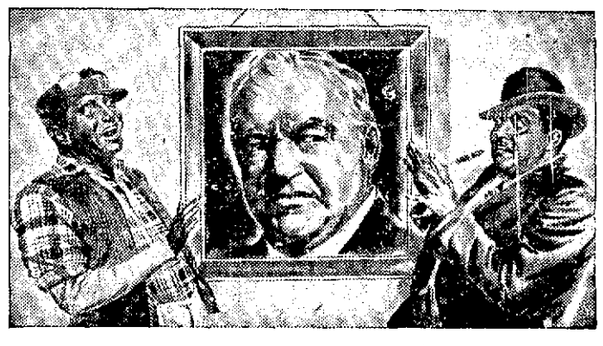

Amos and Andy Get a Scare at the very thought of meeting Sydney Greenstreet—*in the flesh*—on their radio program tonight! Greenstreet is famous for his chiller-diller roles and Amos and Andy are frightened to death and hilariously funny. You'll laugh until your sides ache. Don't miss tonight's riot of fun. Make it a family MUST to tune in America's own Amos & Andy tonight. Presented by Rinso— WIBA—9 P. M.

Hi Neighbor
Listen to the
FARM SERVICE PROGRAM
Facts about livestock, crops, soils, farm practices, and the
LIVESTOCK MARKET
with Phil Campbell Roy Ormond and Fred Gunkel
WIBA 12:15 to 12:30 PM 1310 on your dial
WIBU 12:40 to 12:45 PM Dial setting 1240
MONDAY THRU FRIDAY
Broadcast from the stockyards of
OSCAR MAYER & CO.
MADISON, WIS.
FINE MEATS SINCE 1883

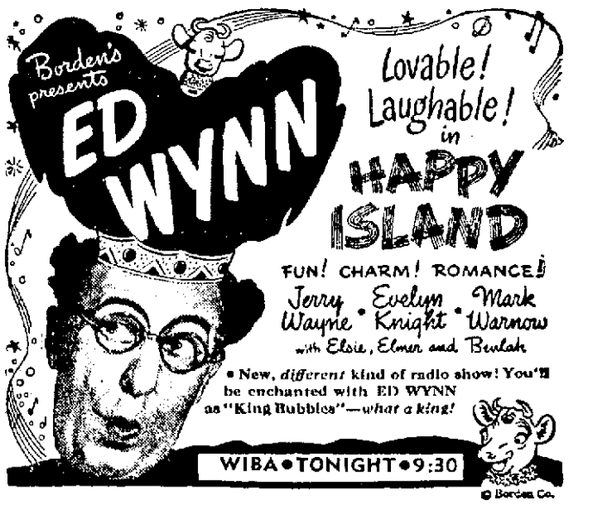

KERRY DRAKE
JOE PALOOKA
BRICK BRADFORD
JUST KIDS
SKIPPY
HENRY
GO ON! BREAK OFF THE ARM! I'LL TELL YOU NOTHING, YOU OILY LITTLE TOAD!
COZY, MY DEAR! IS THIS YOUR IDEA OF LOYALTY TO ME?
LOYALTY? THAT'S A LAUGH! I WAS SAP ENOUGH TO GO WITH YOU BECAUSE YOU HAD DOUGH! I THOUGHT YOU WERE A BIG SHOT—NOT A FAT LITTLE RAT WHO MURDERS KIDS!
WELL, YOU'RE NOT GETTIN' AWAY WITH IT, SEE? TWIST MY ARM OFF AN' BEAT ME WITH IT! I'LL NEVER TELL WHERE I HID THAT BOY!
I WARN YOU! I HAVE NO TIME TO WASTE—!
!
SNIFF! SNIFF! VIP! VIP! VIP! VIP!
SERGEANT, I COULDN'T LET THAT GIRL KISS ME IF I WAS COURT-MARTIALED. GOLLY—OF ALL THE—UH—I MADE A PICTURE WITH HER.
IT'S NOT AN ORDER YOU KNOW—I AND YOU PROBABLY HAVE A GOOD REASON.
I'LL SAY I HAVE—SHE ALMOST RUINED KNOBBY'S AN' MY FRIENDSHIP—SHE'S THE MOST VICIOUS PERSON I EVER KNEW—SHE ALMOST WRECKED KNOBBY.
HMM—WELL WOULD IT BE ALL RIGHT TO HAVE HER KISS SOMEBODY ELSE AND WE COULD ANNOUNCE—
—THAT IT WAS YOU SHE WAS KISSING? THE FELLOWS ASKED FOR IT AND THEY WOULDN'T KNOW THE DIFFERENCE.
THAT WOULD BE OKAY.
I'LL TAKE TH' JOB FER MY PAL.
NO SMOKING
LOOK, PALLY—DON'T THINK I'M ANXIOUS T'KISS 'ER—I GOT A NOTHER REASON—I—HONIST—
I'M SURPRISED, JERRY—I WOULDN'T THINK YOU'D WANT TO KISS HER AFTER WHAT SHE DID TO KNOBBY AN' ME.
LOOK, PALS! I'D RATHER WALK!
INTO THE THRONE-ROOM WITH THEM!
BUT, MOTHER, MR. NEBB IS RUNNING HORATIO'S CAMPAIGN. I HATE TO BOTHER HIM
YOU DO AS I SAY—WE KNOW HORATIO BETTER THAN NEBB DOES.
THESE REPORTS ABOUT HORATIO'S SPEECHES SAY THAT PEOPLE ARE STAYING AWAY IN DROVES
I'M AFRAID HIS PLATFORM PERSONALITY LACKS "OOMPH"
THAT'S JUST IT—MOTHER SAYS I MEAN—I THINK YOU SHOULD. MAKE HIM CHANGE HIS STYLE
REALLY, DORCAS, YOU SHOULDN'T INTERFERE
I'M JOINING THE JUDGES' TOUR NEXT WEEK—I'LL SEE WHAT I CAN DO WITH HIM
DO SOMETHING BEFORE IT'S TOO LATE—EVERY TIME HE OPENS HIS MOUTH HE MAKES 1000 VOTES FOR GOOBER!
SIR—WHO IS THE LUG BEHIND THE WHEEL?
I'LL BE GOING NOW
WHO IS HE?
HE'S REGINALD DUBROIX—NOW RUN ALONG
IT'S ABOUT TIME—